

ELMAVAN 3D WAVEFORMS (Measured data sampled at 50 kHz) 51000 packets of 144 samples from 2017-04-08T19:32:03.618.000.

Processed Sat Apr 8 21:39:56 2017 by ELM ver.2012-10-06 from 001__elm20170408_193202__dat00.bin

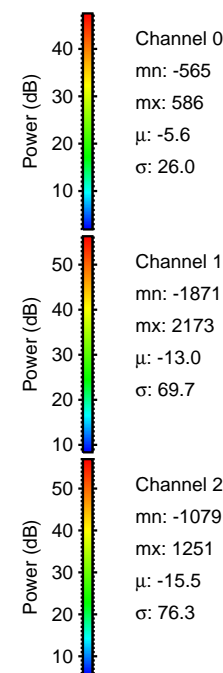
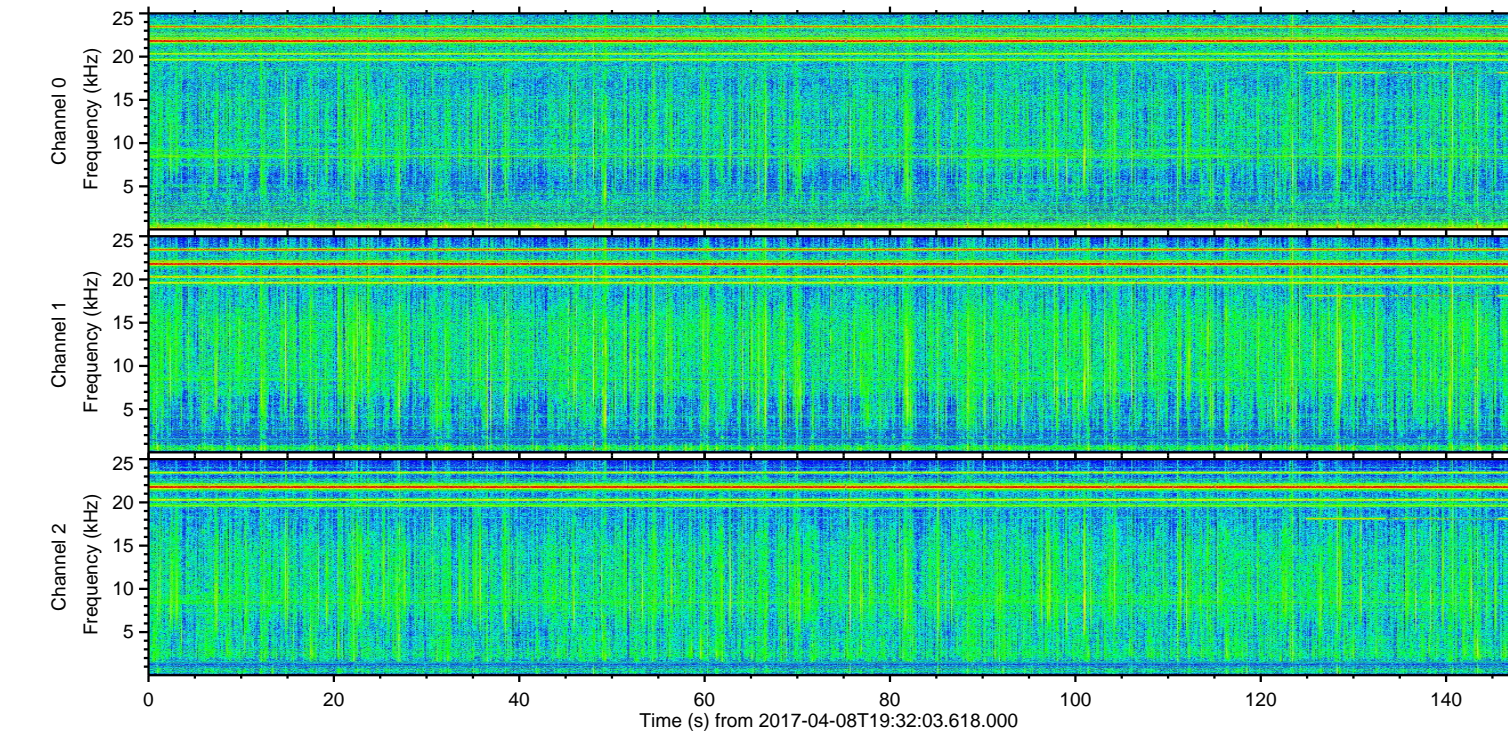
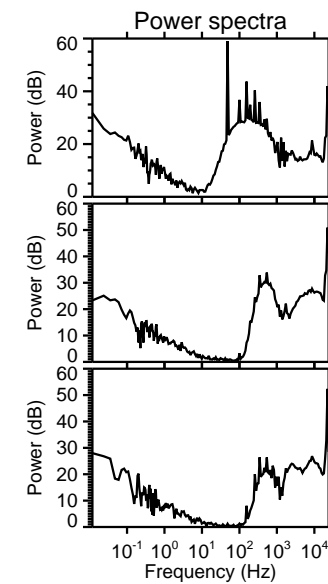
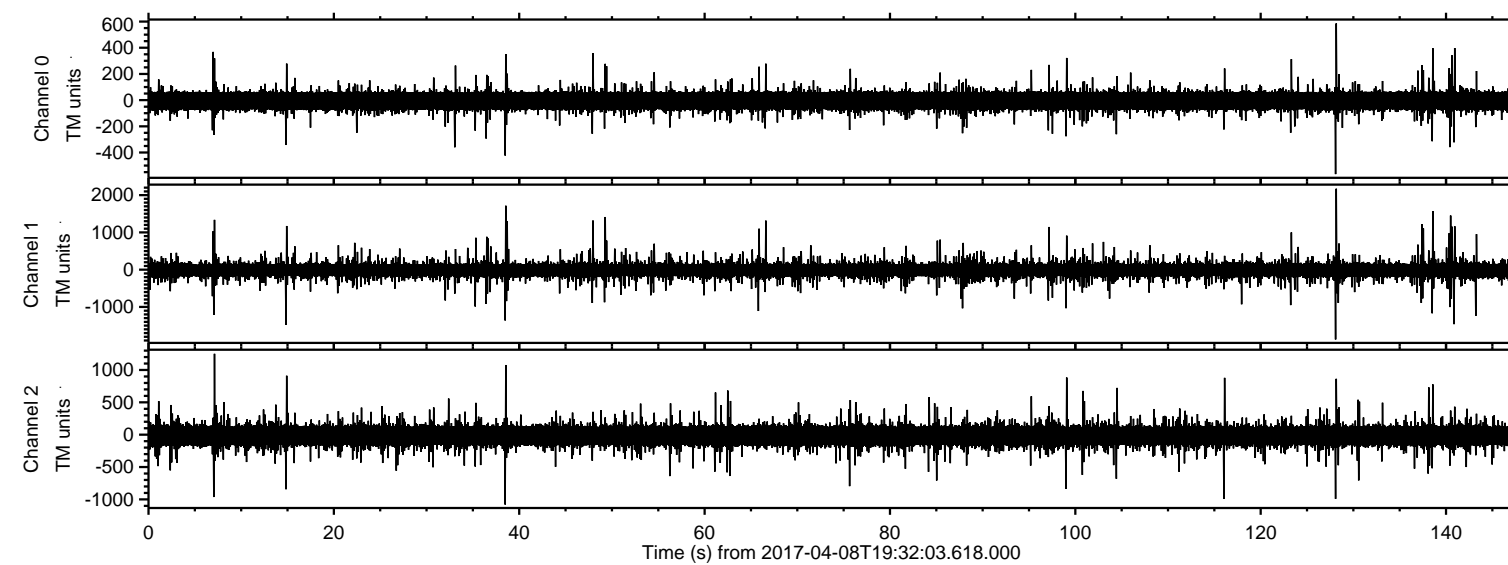

ELMAVAN 3D WAVEFORMS (Measured data sampled at 50 kHz) 51000 packets of 144 samples from 2017-04-08T19:32:03.618.000. Part 129/147

Processed Sat Apr 8 21:40:08 2017 by ELM ver.2012-10-06 from 001__elm20170408_193202__dat00.bin

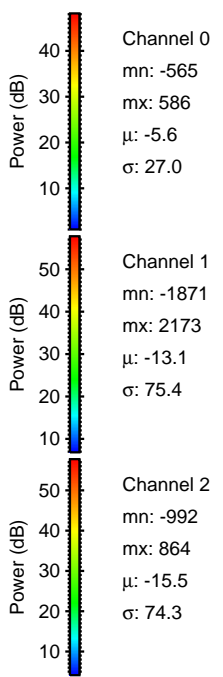
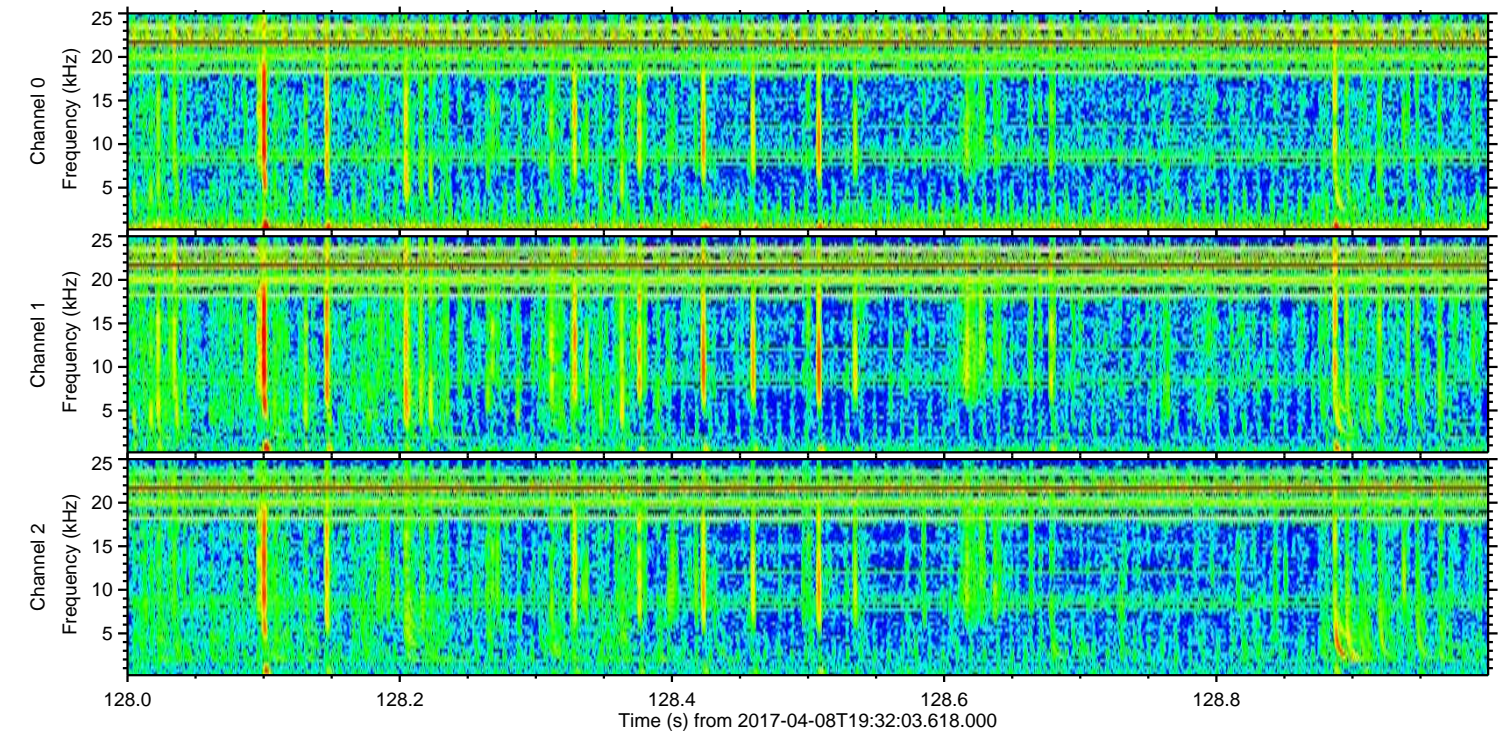
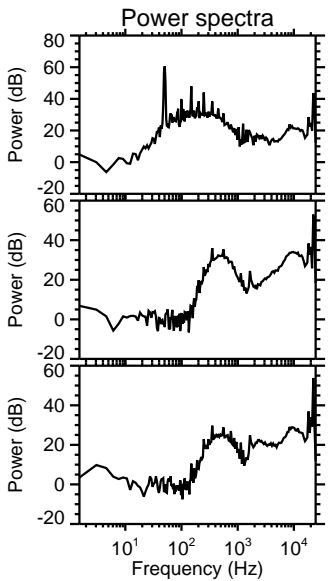
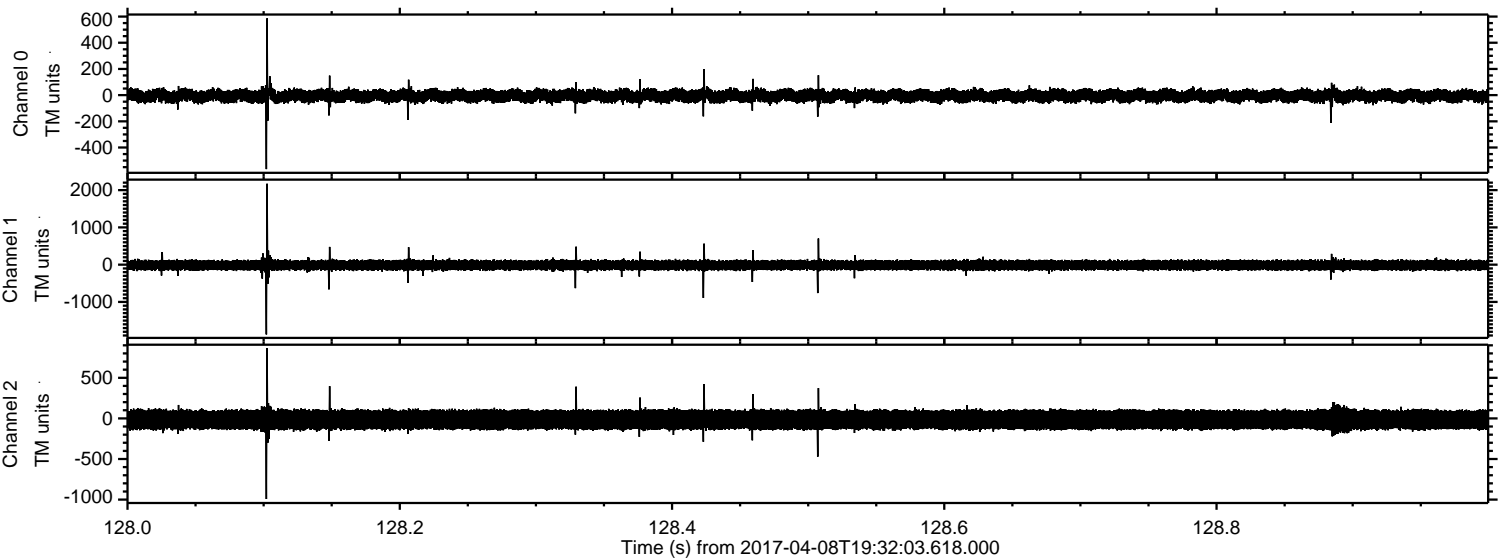

Processed Sat Apr 8 21:40:09 2017 by ELM ver.2012-10-06 from 001__elm20170408_193202__dat00.bin

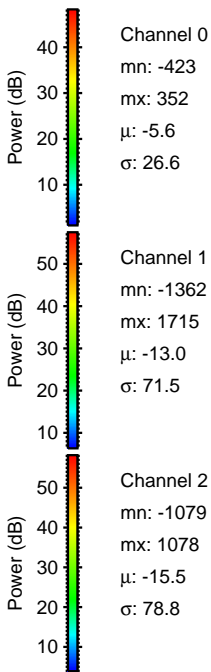
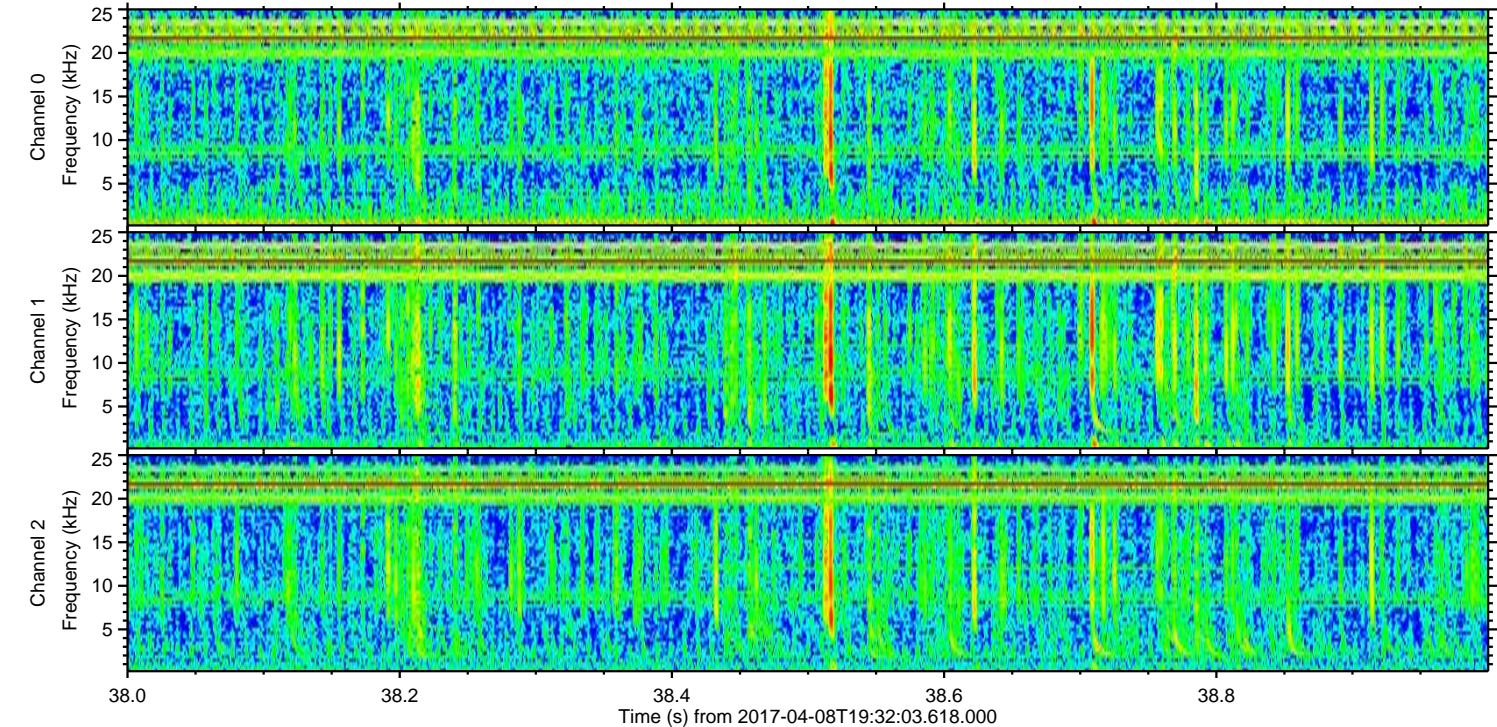
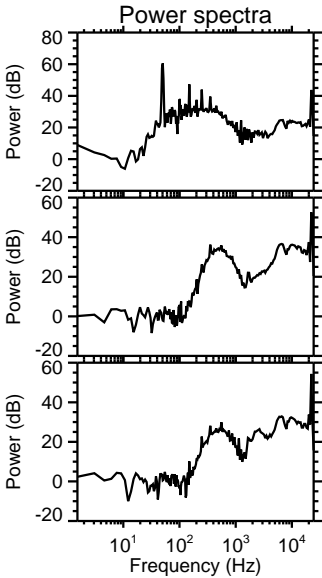
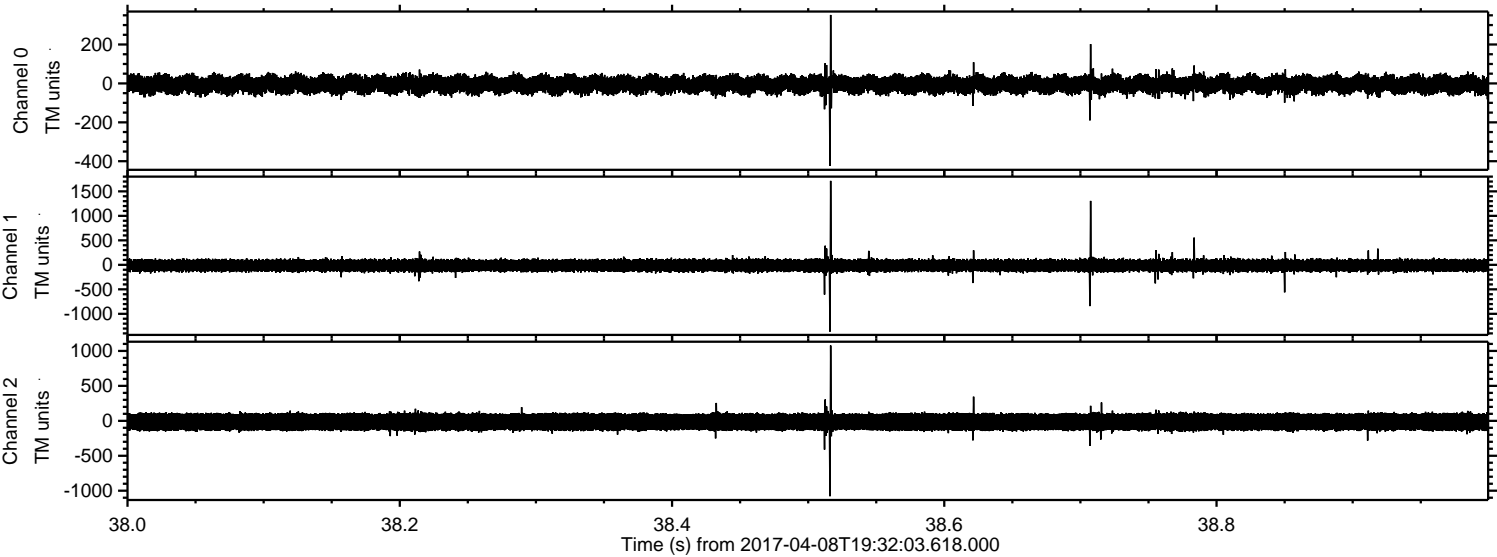

ELMAVAN 3D WAVEFORMS (Measured data sampled at 50 kHz) 51000 packets of 144 samples from 2017-04-08T19:32:03.618.000. Part 139/147

Processed Sat Apr 8 21:40:09 2017 by ELM ver.2012-10-06 from 001__elm20170408_193202__dat00.bin

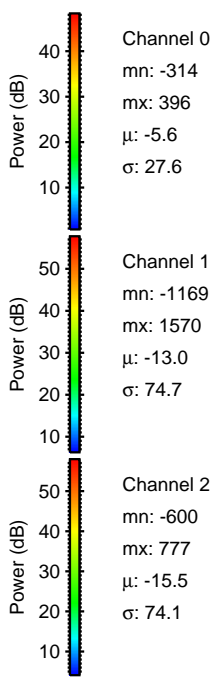
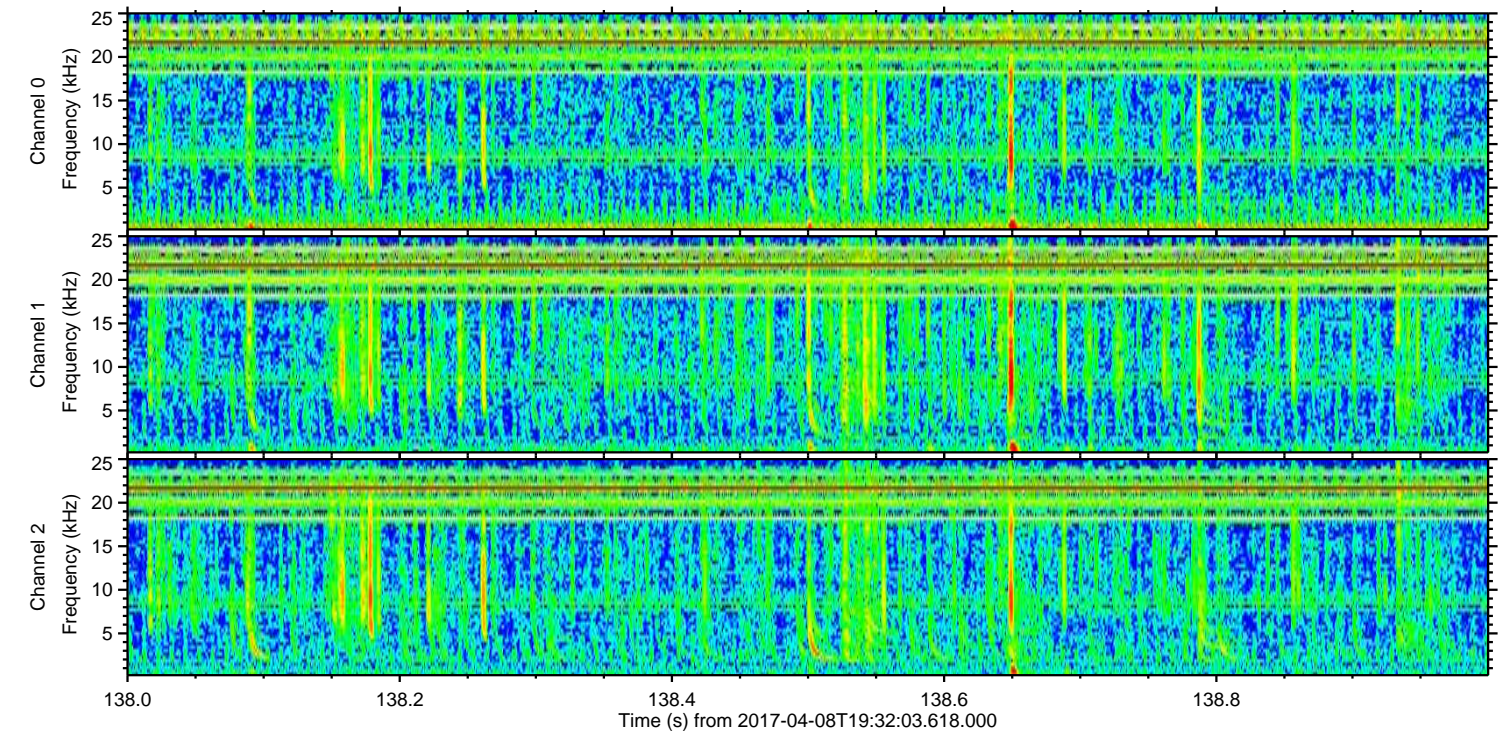
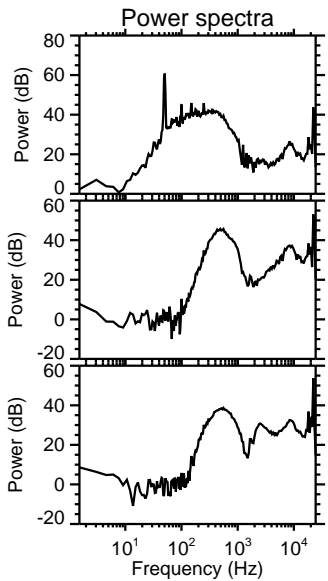
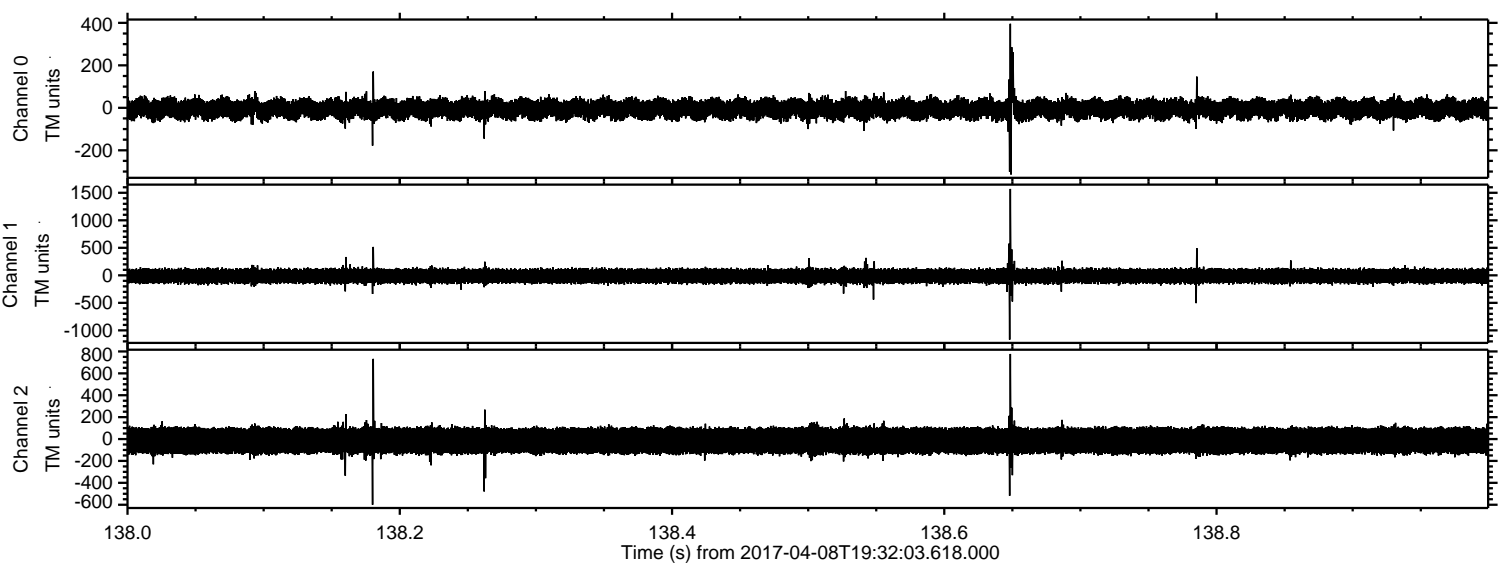

Processed Sat Apr 8 21:40:10 2017 by ELM ver.2012-10-06 from 001__elm20170408_193202__dat00.bin

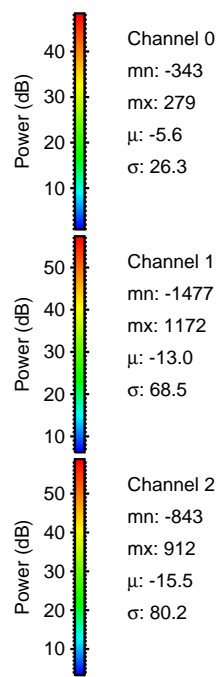
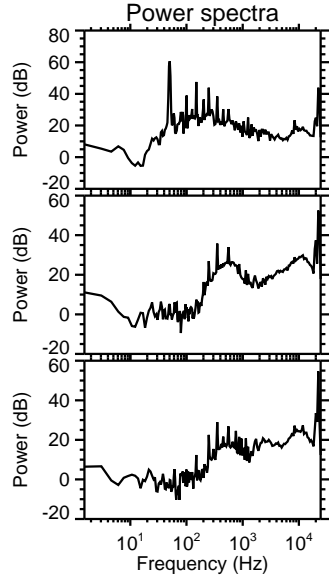
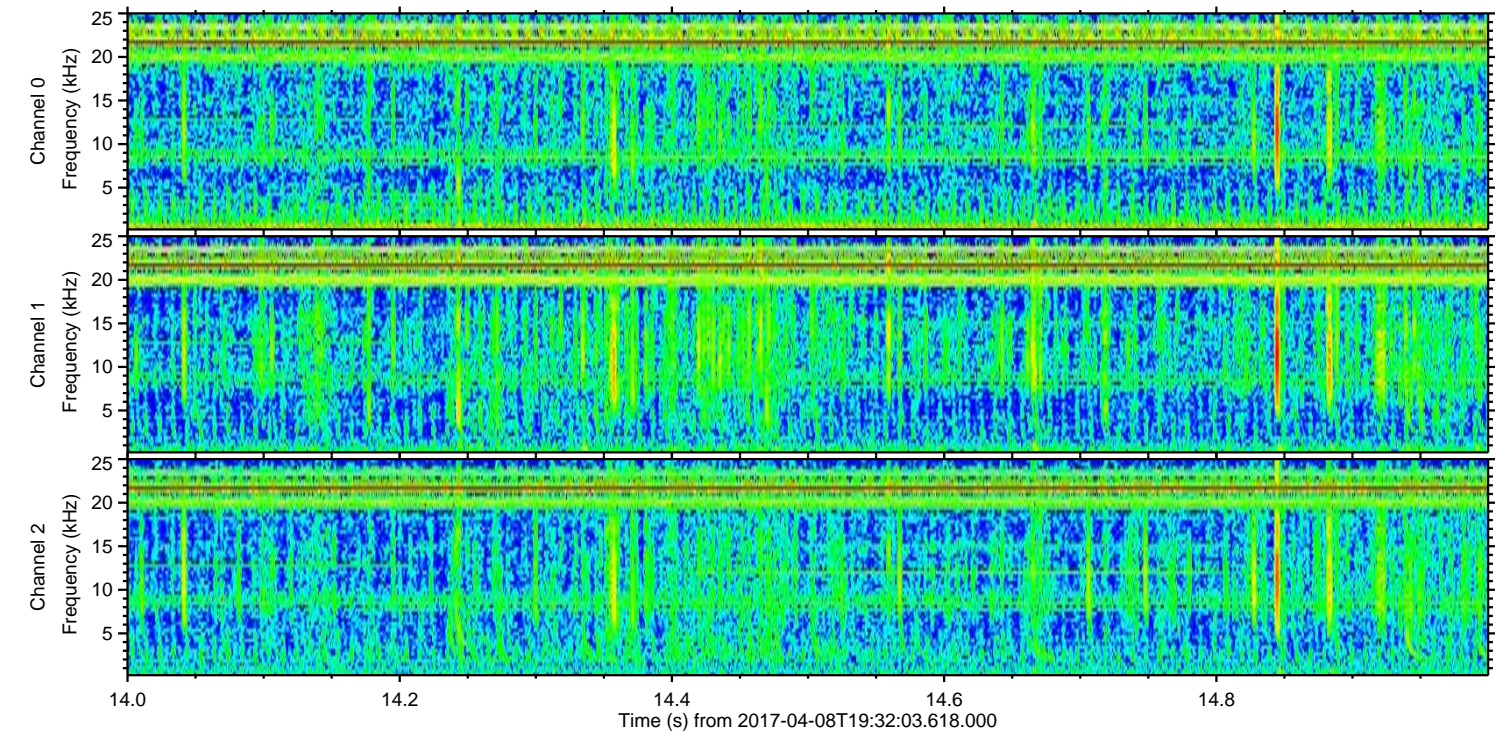
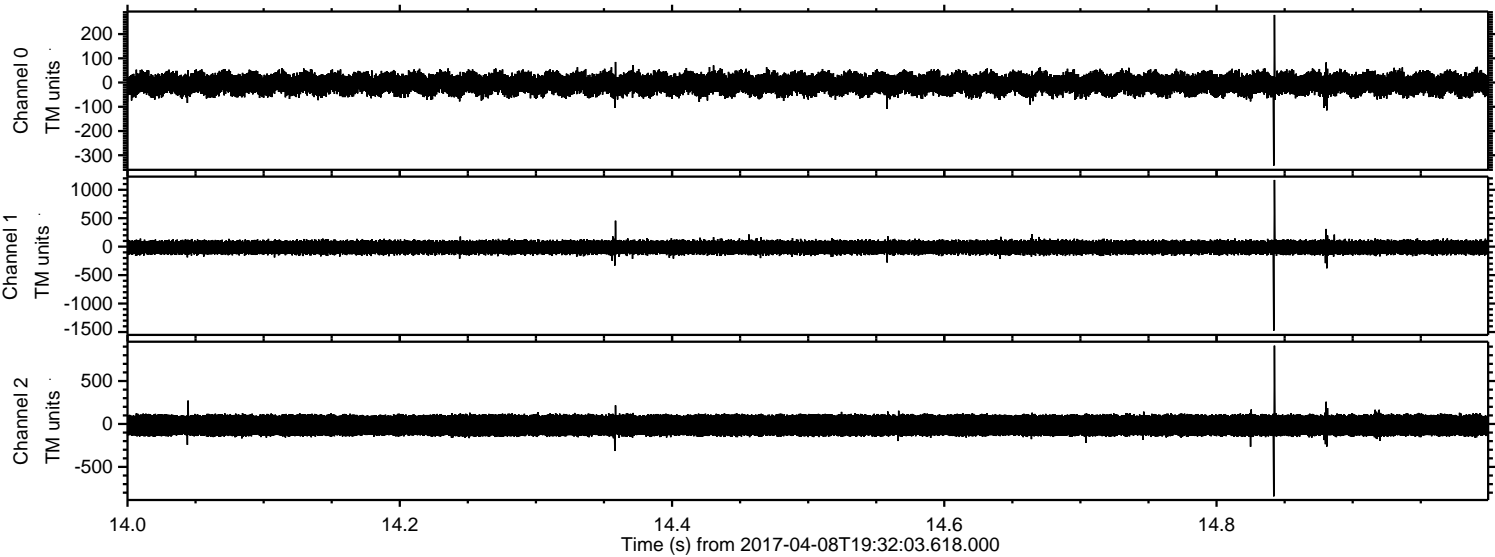

ELMAVAN 3D WAVEFORMS (Measured data sampled at 50 kHz) 51000 packets of 144 samples from 2017-04-08T19:32:03.618.000. Part 141/147

Processed Sat Apr 8 21:40:11 2017 by ELM ver.2012-10-06 from 001__elm20170408_193202__dat00.bin

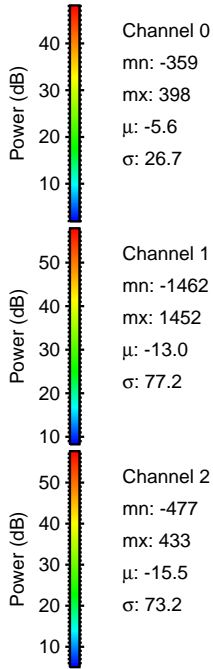
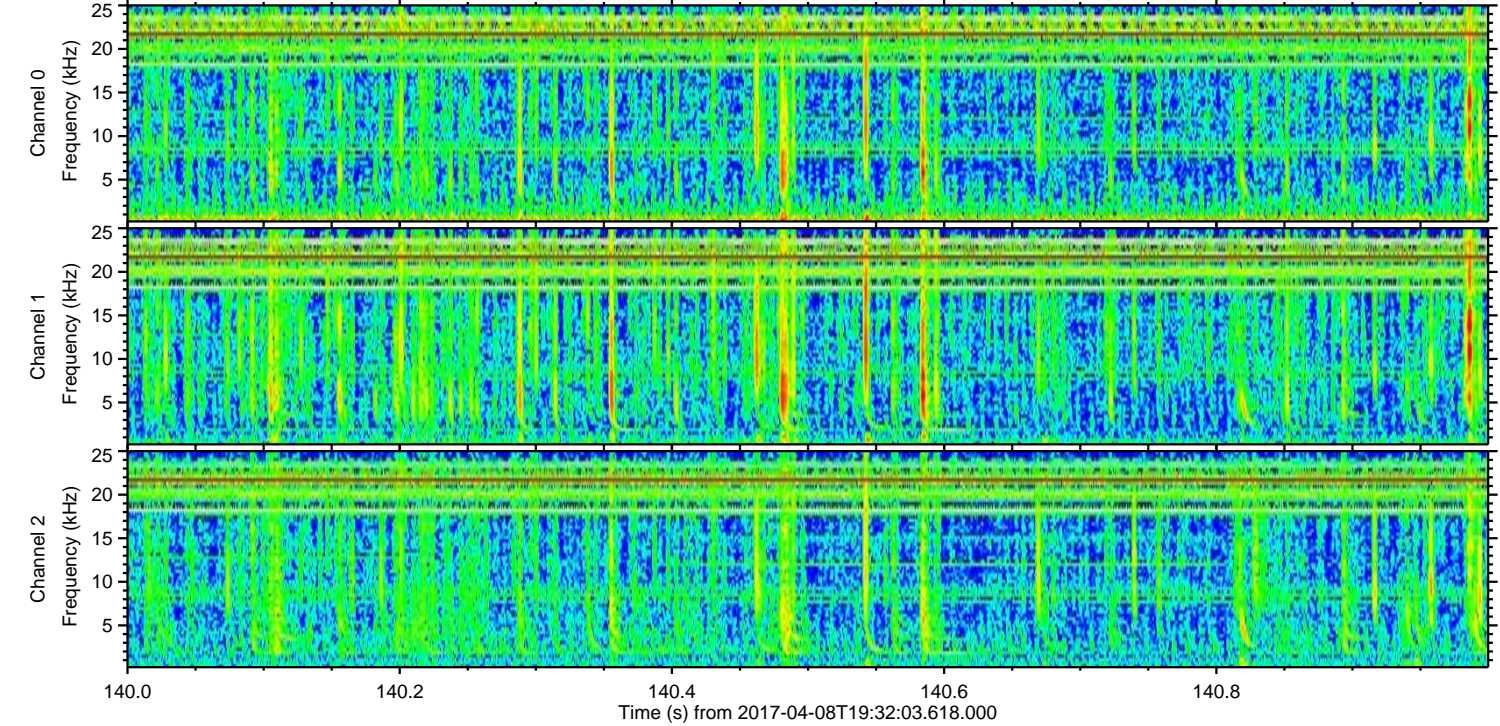
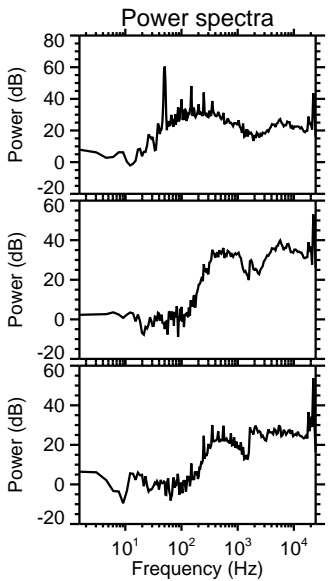
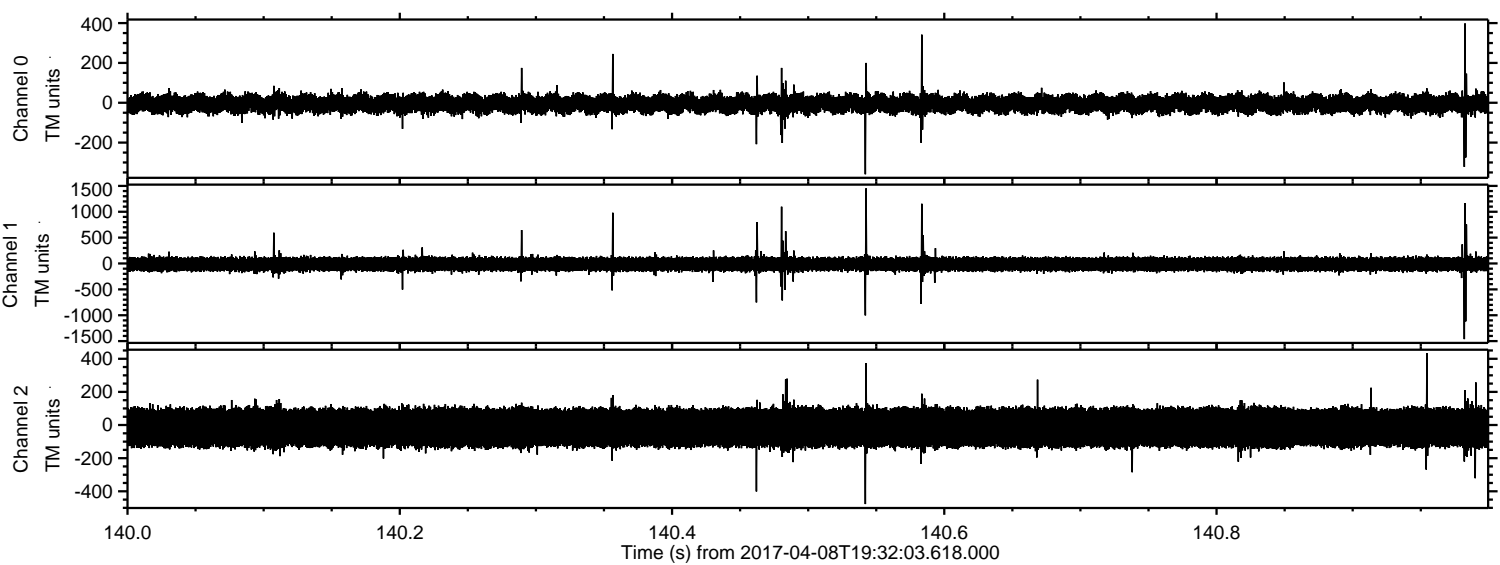

Processed Sat Apr 8 21:40:12 2017 by ELM ver.2012-10-06 from 001__elm20170408_193202__dat00.bin

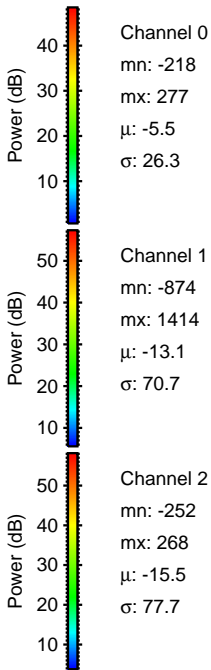
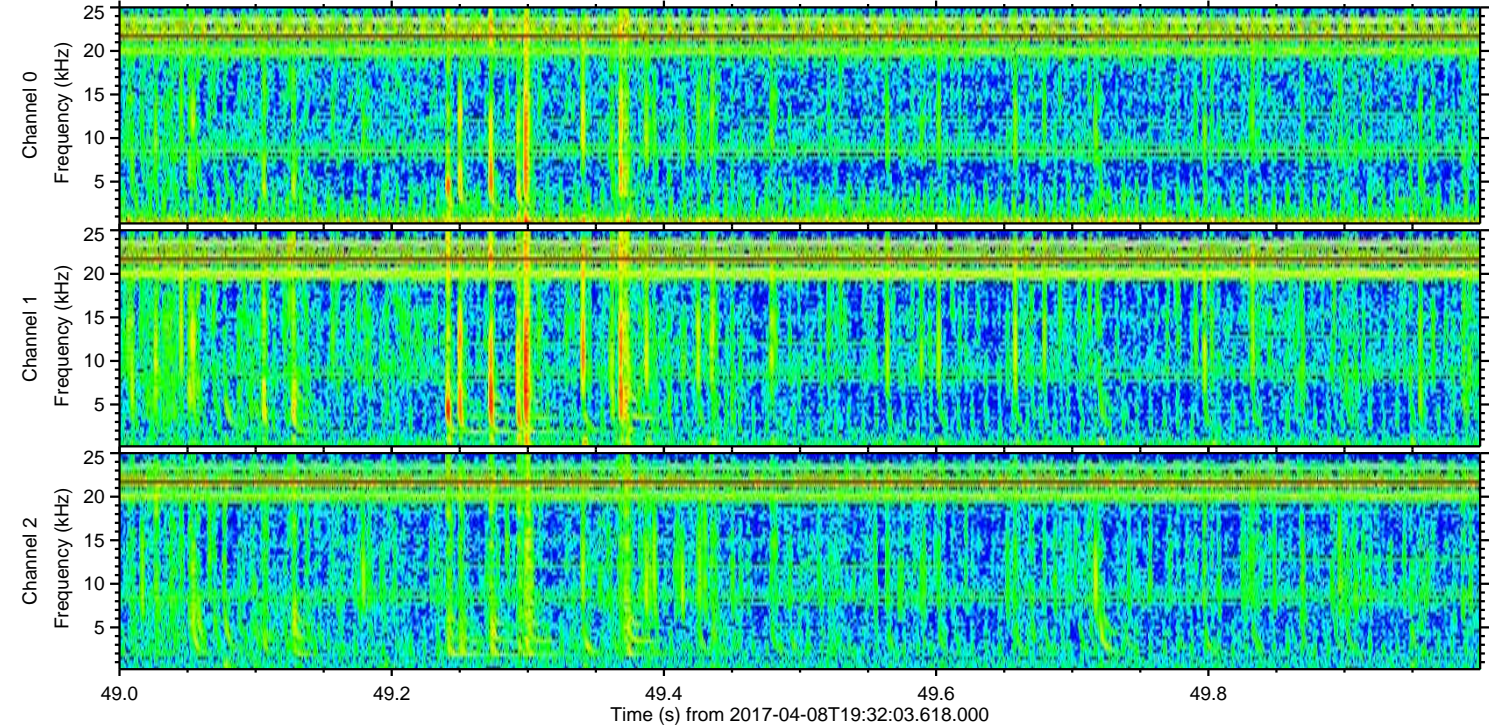
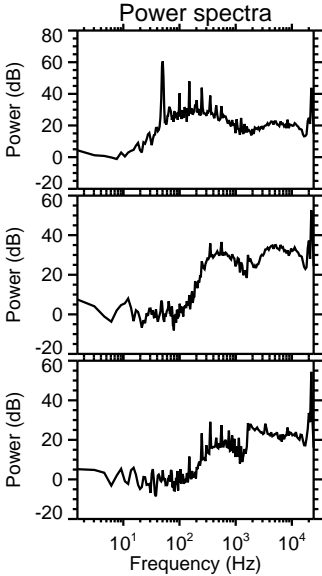
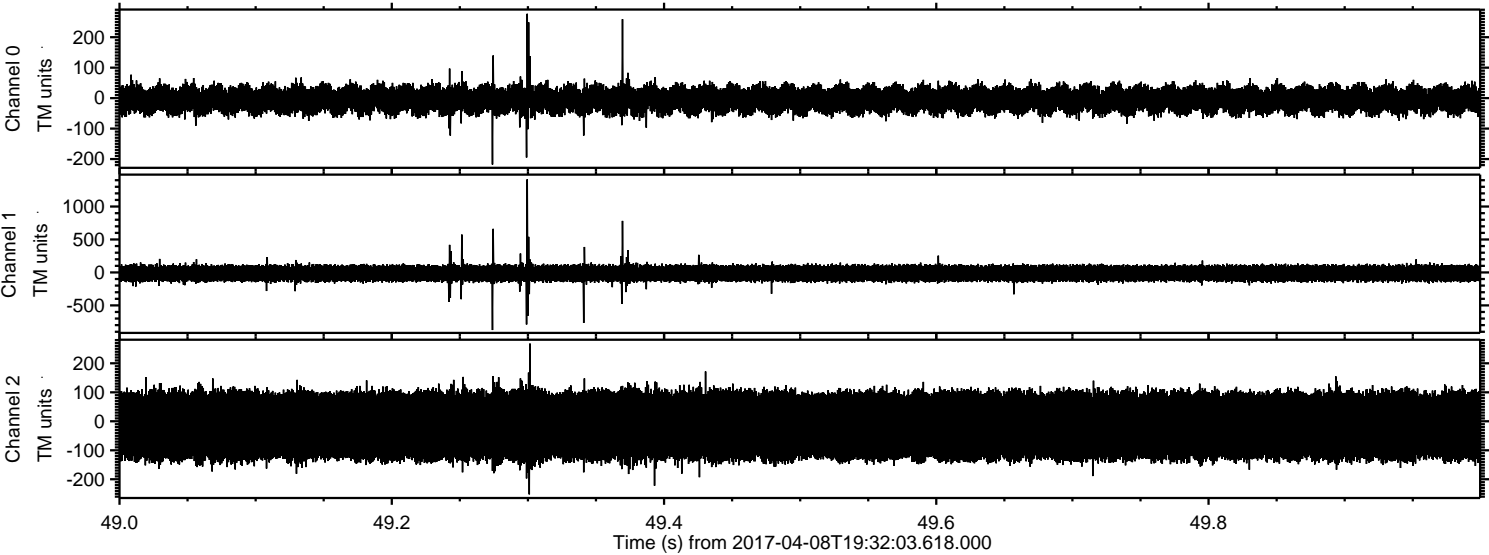

Processed Sat Apr 8 21:40:13 2017 by ELM ver.2012-10-06 from 001__elm20170408_193202__dat00.bin

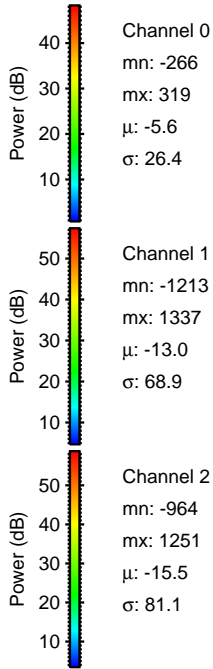
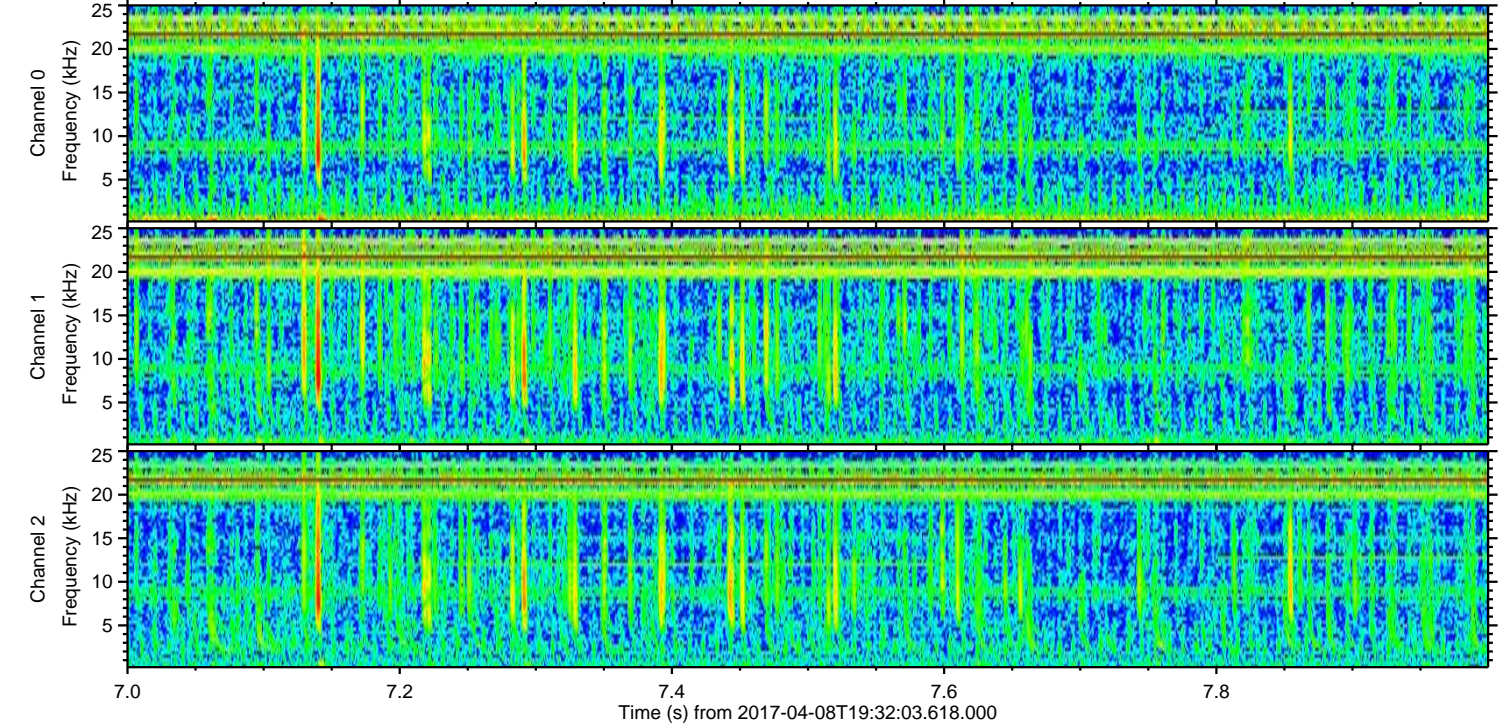
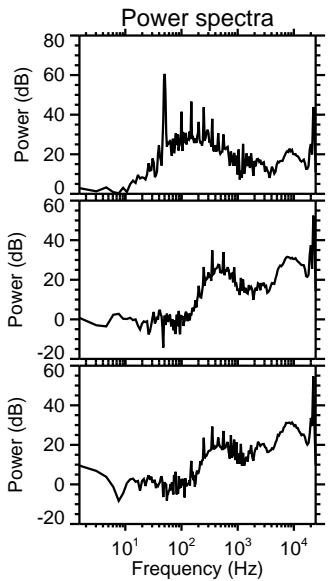
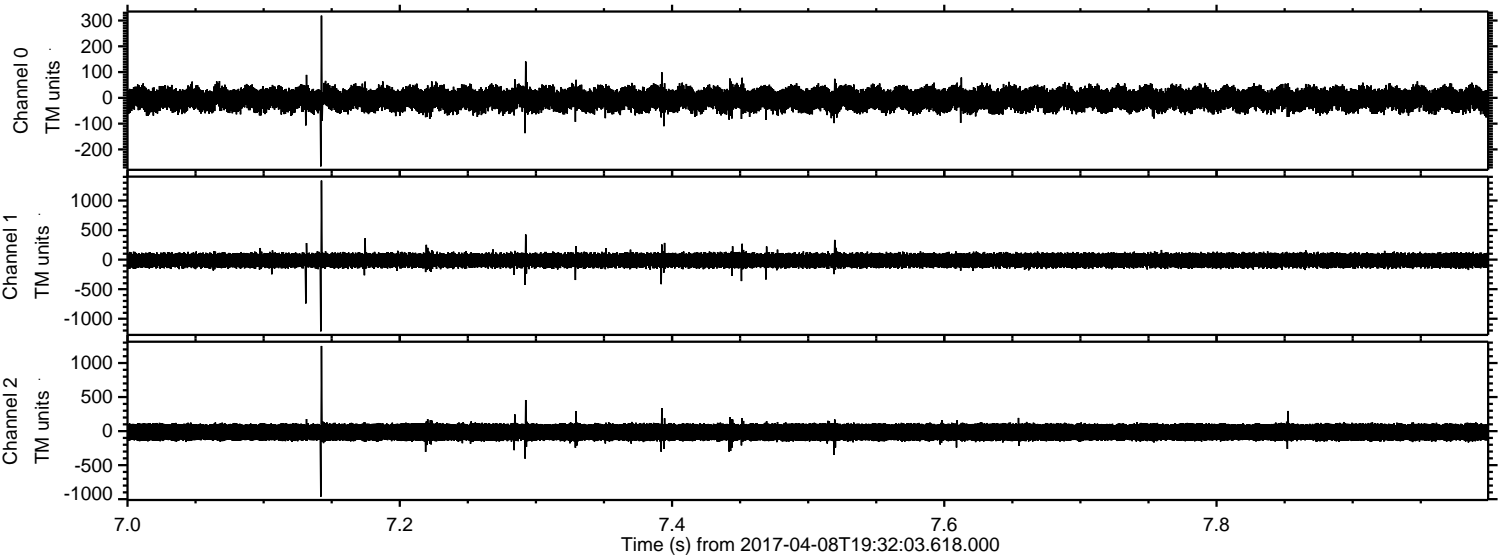

Processed Sat Apr 8 21:40:14 2017 by ELM ver.2012-10-06 from 001__elm20170408_193202__dat00.bin

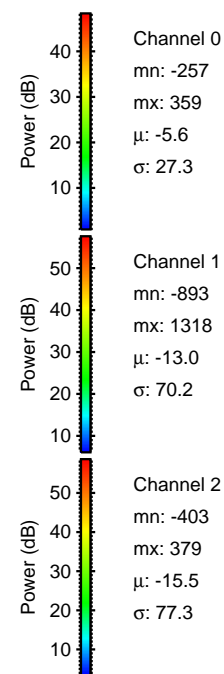
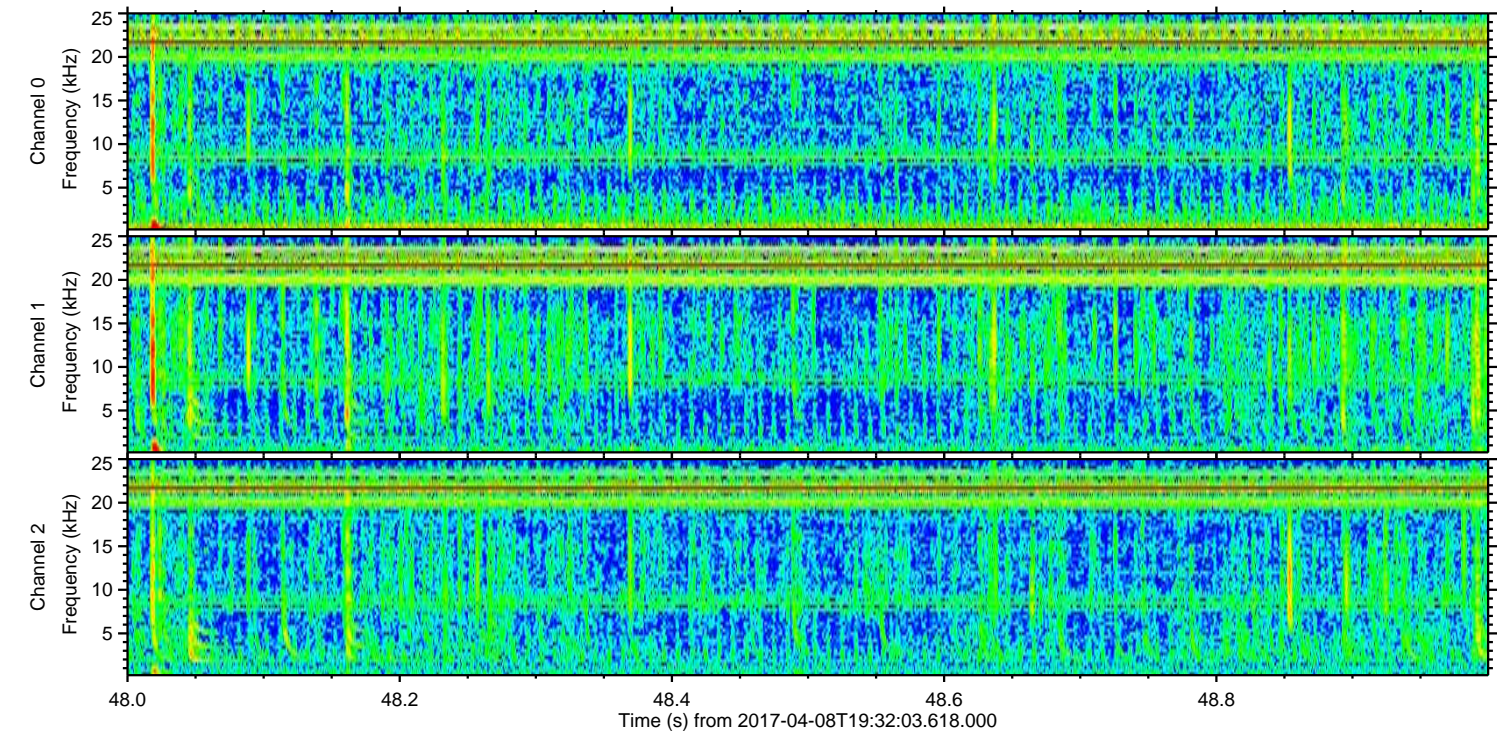
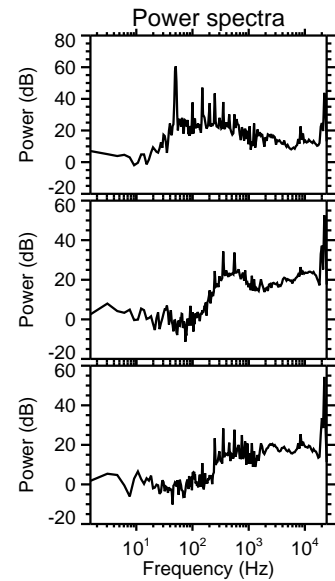
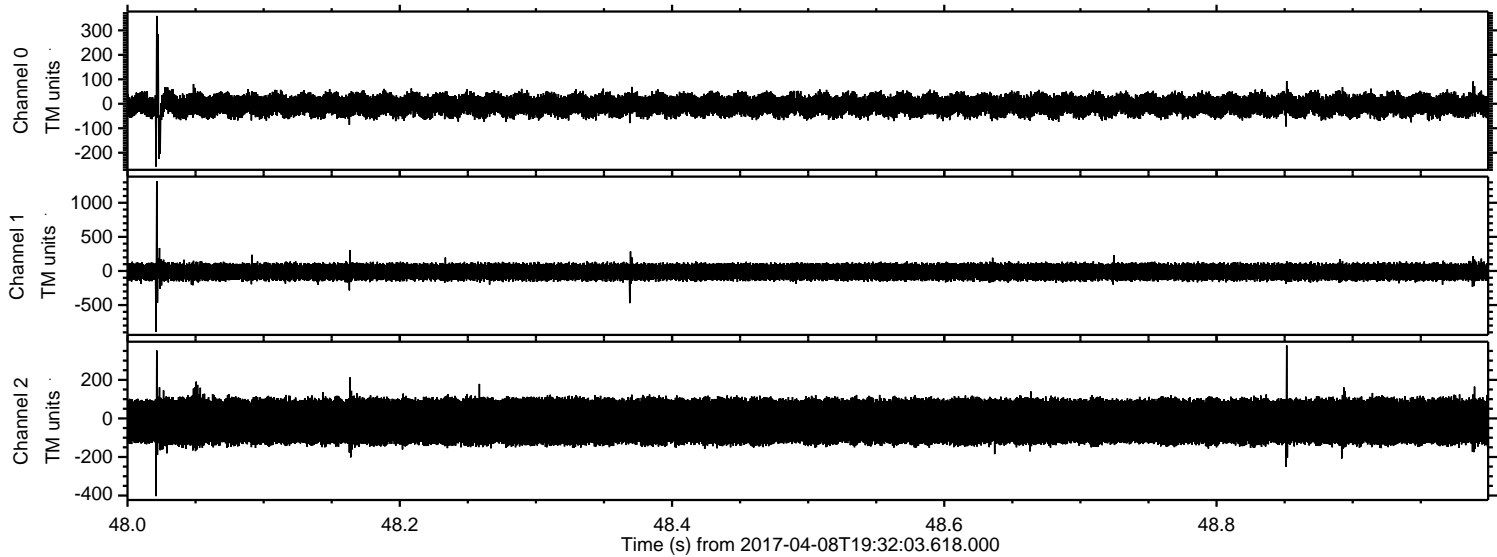

Processed Sat Apr 8 21:40:15 2017 by ELM ver.2012-10-06 from 001__elm20170408_193202__dat00.bin

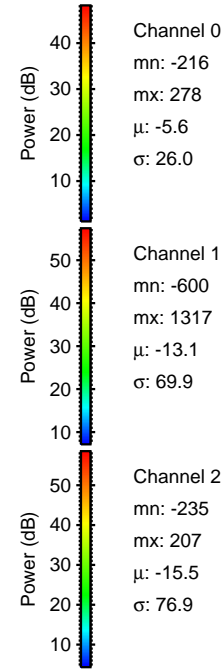
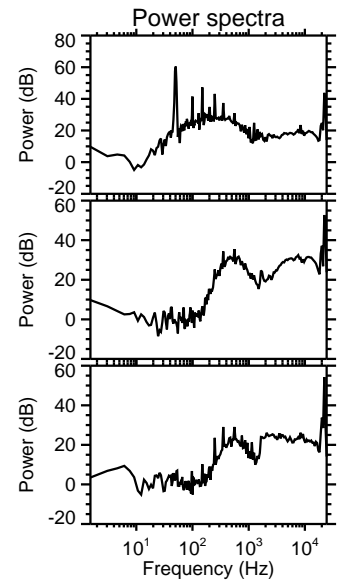
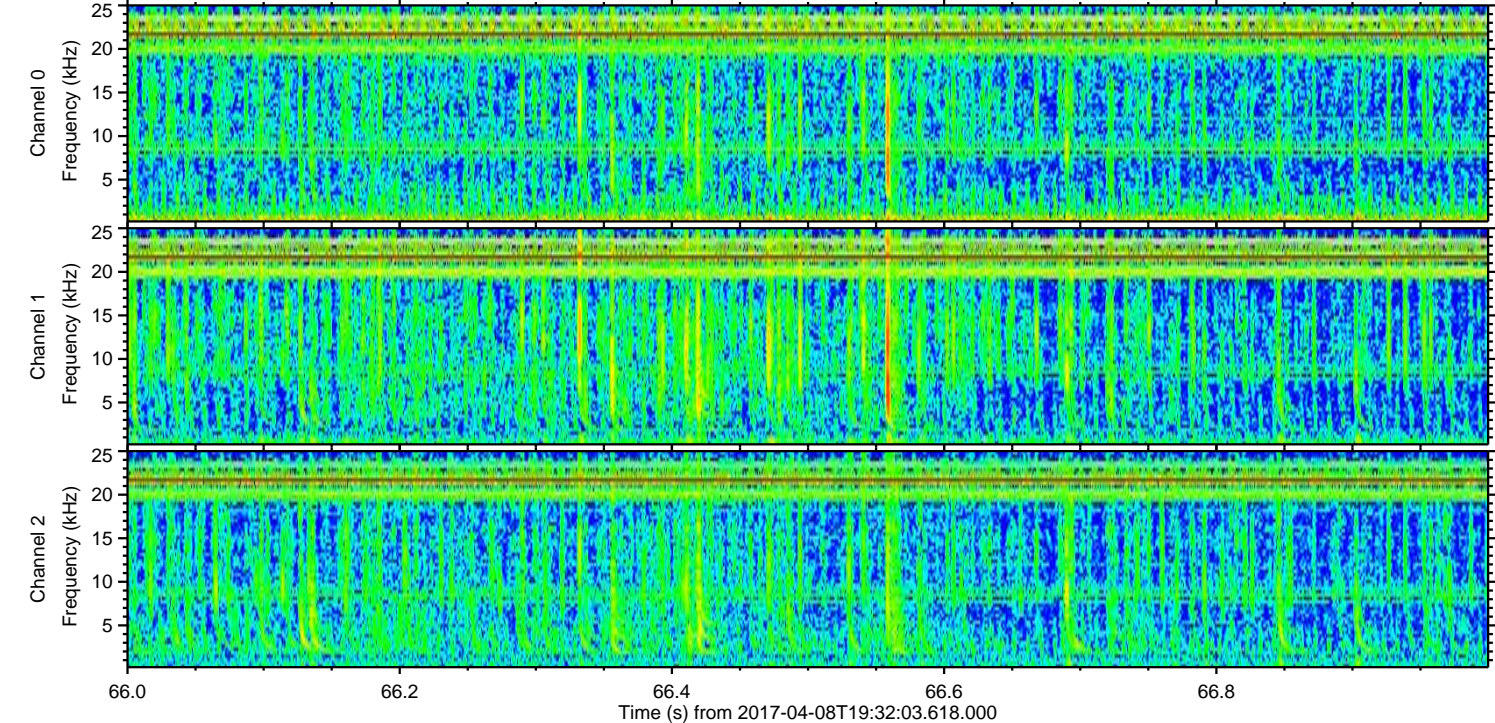
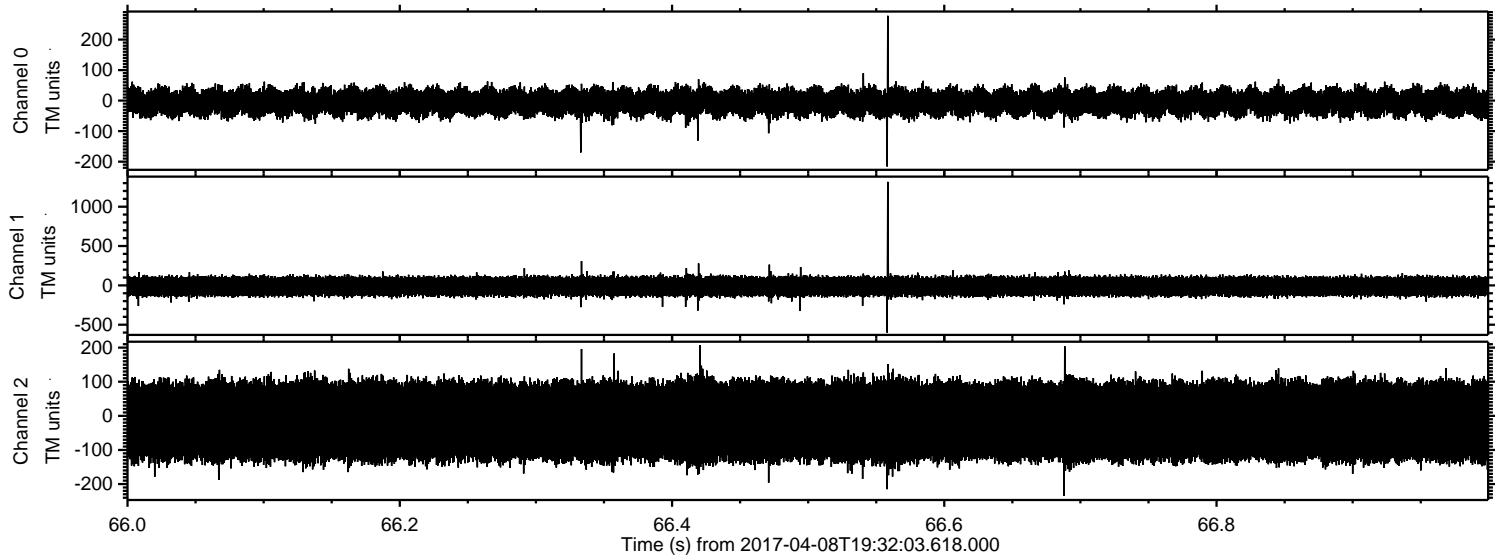

Channel 0
mn: -216
mx: 278
 μ : -5.6
 σ : 26.0

Channel 1
mn: -600
mx: 1317
 μ : -13.1
 σ : 69.9

Channel 2
mn: -235
mx: 207
 μ : -15.5
 σ : 76.9

Processed Sat Apr 8 21:40:16 2017 by ELM ver.2012-10-06 from 001__elm20170408_193202__dat00.bin

