

# ELMAVAN 3D WAVEFORMS (Measured data sampled at 50 kHz) 51000 packets of 144 samples from 2017-04-08T17:46:59.536.999.

Processed Sat Apr 8 19:55:19 2017 by ELM ver.2012-10-06 from 001\_\_elm20170408\_174658\_\_dat00.bin

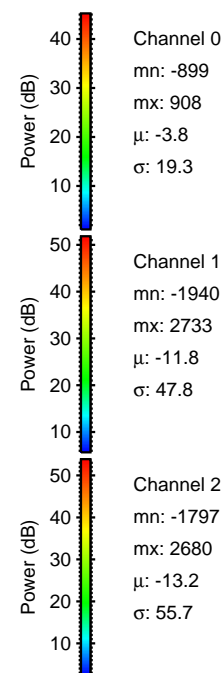

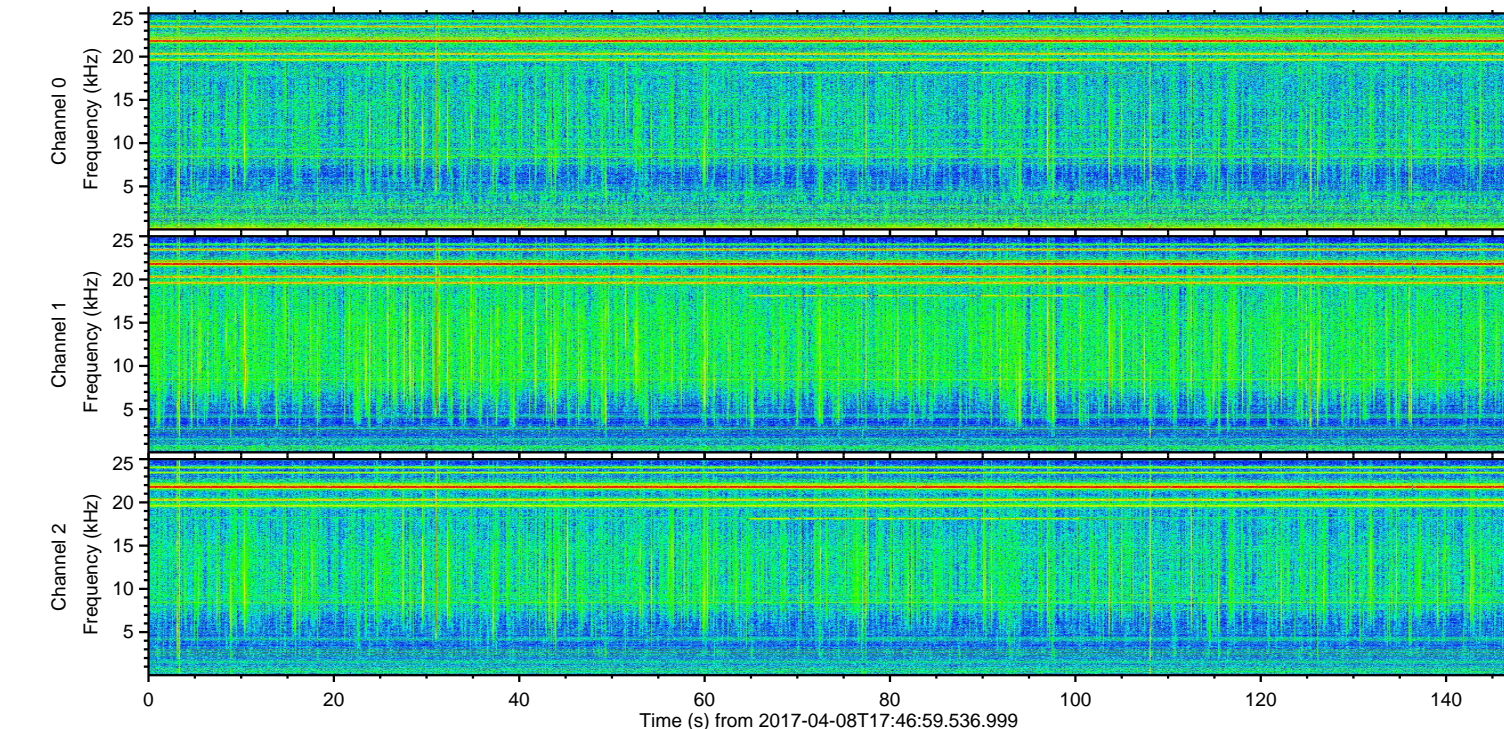
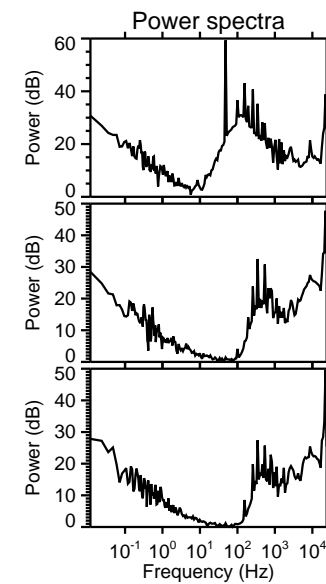
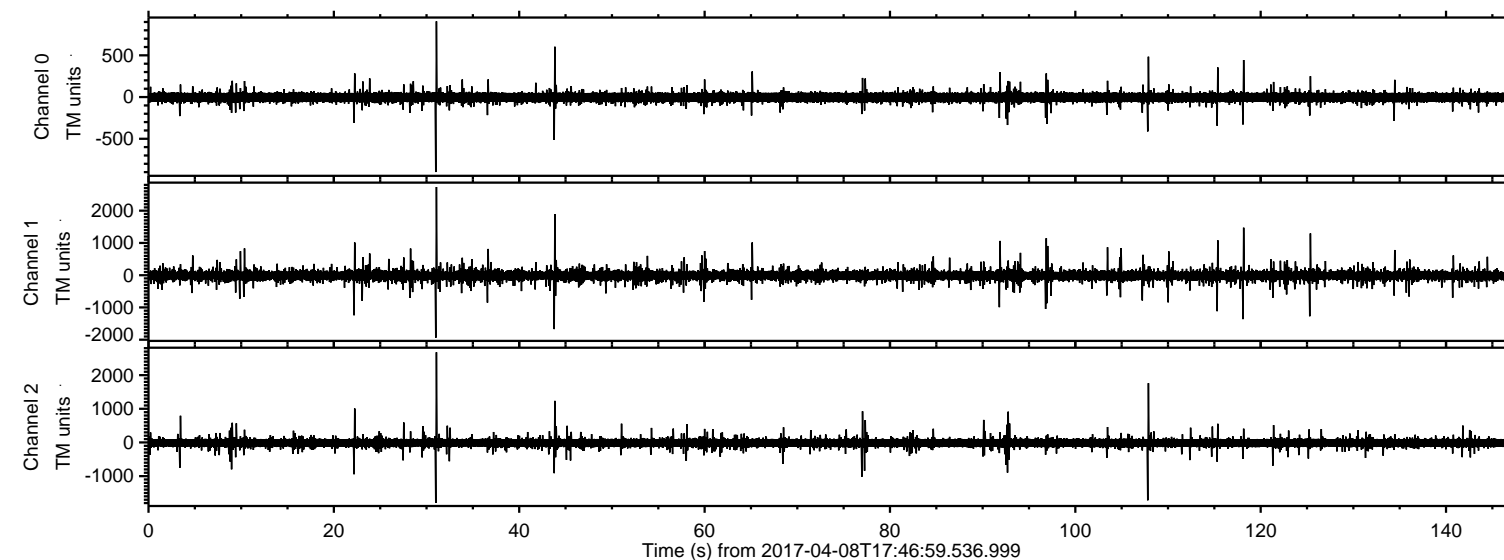

Processed Sat Apr 8 19:55:40 2017 by ELM ver.2012-10-06 from 001\_\_elm20170408\_174658\_\_dat00.bin

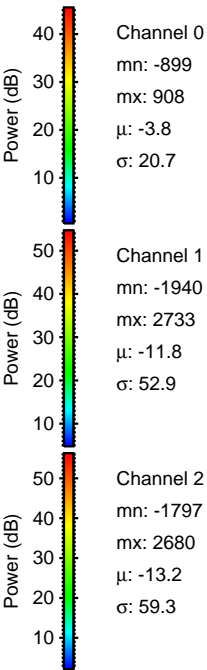
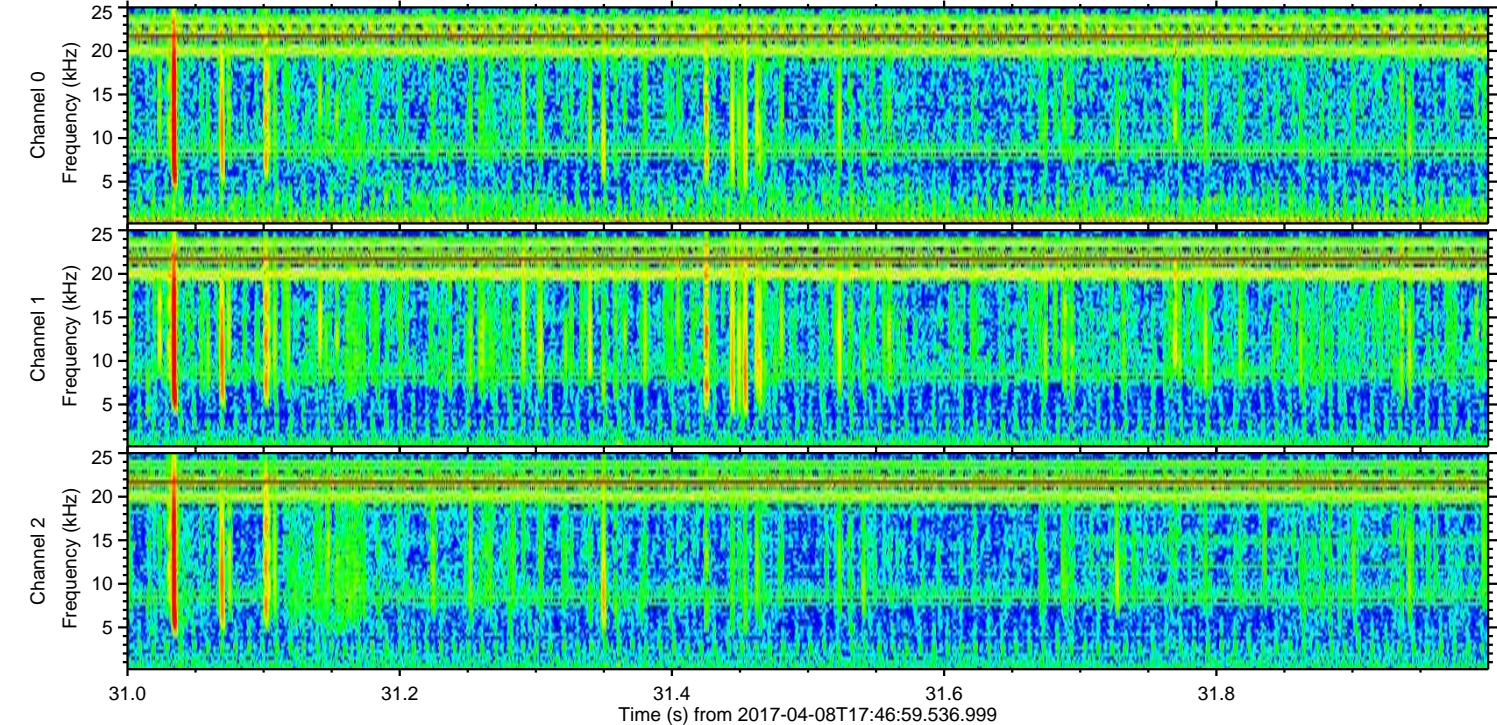
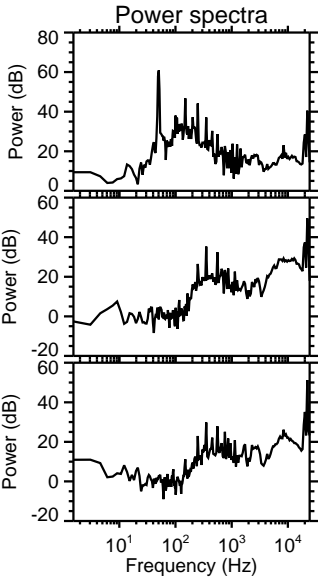
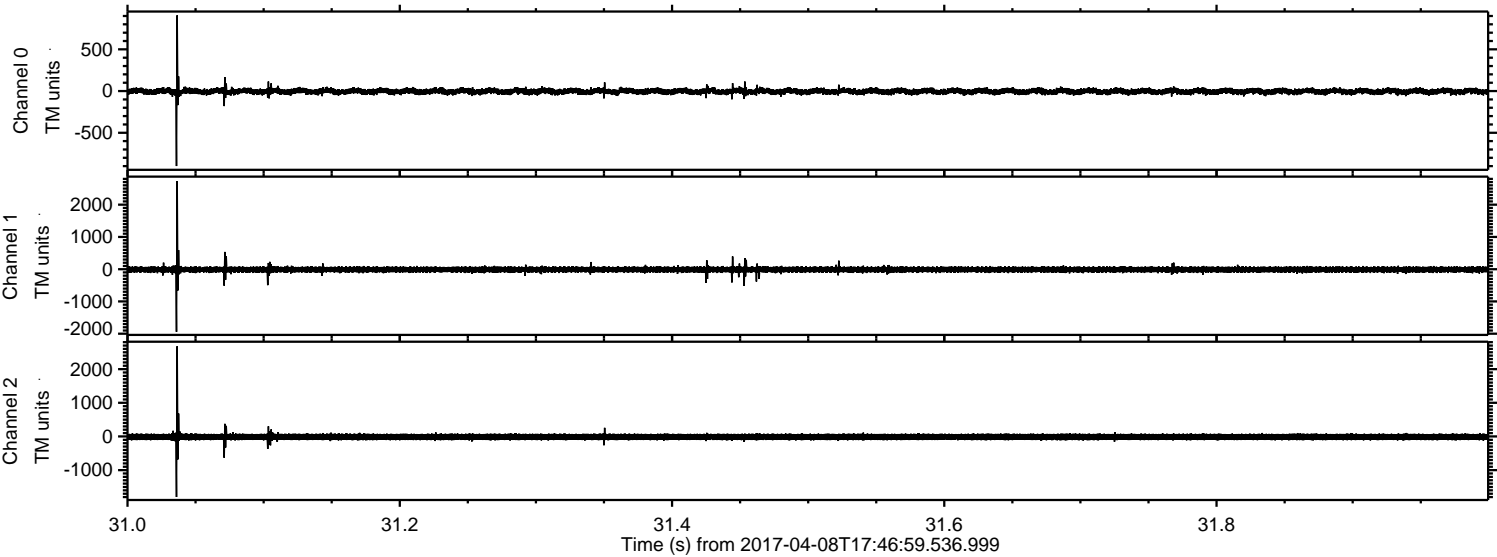



ELMAVAN 3D WAVEFORMS (Measured data sampled at 50 kHz) 51000 packets of 144 samples from 2017-04-08T17:46:59.536.999. Part 44/147

Processed Sat Apr 8 19:55:41 2017 by ELM ver.2012-10-06 from 001\_\_elm20170408\_174658\_\_dat00.bin

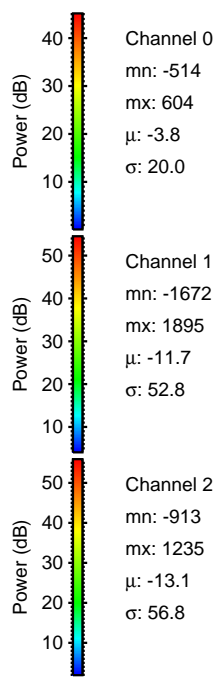
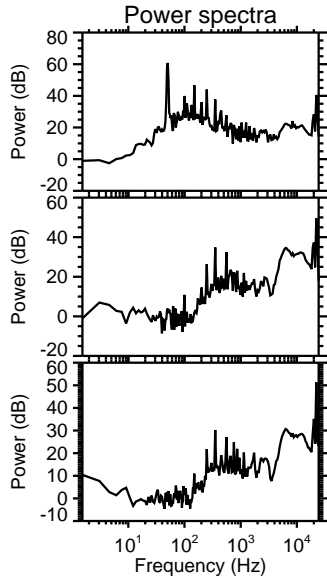
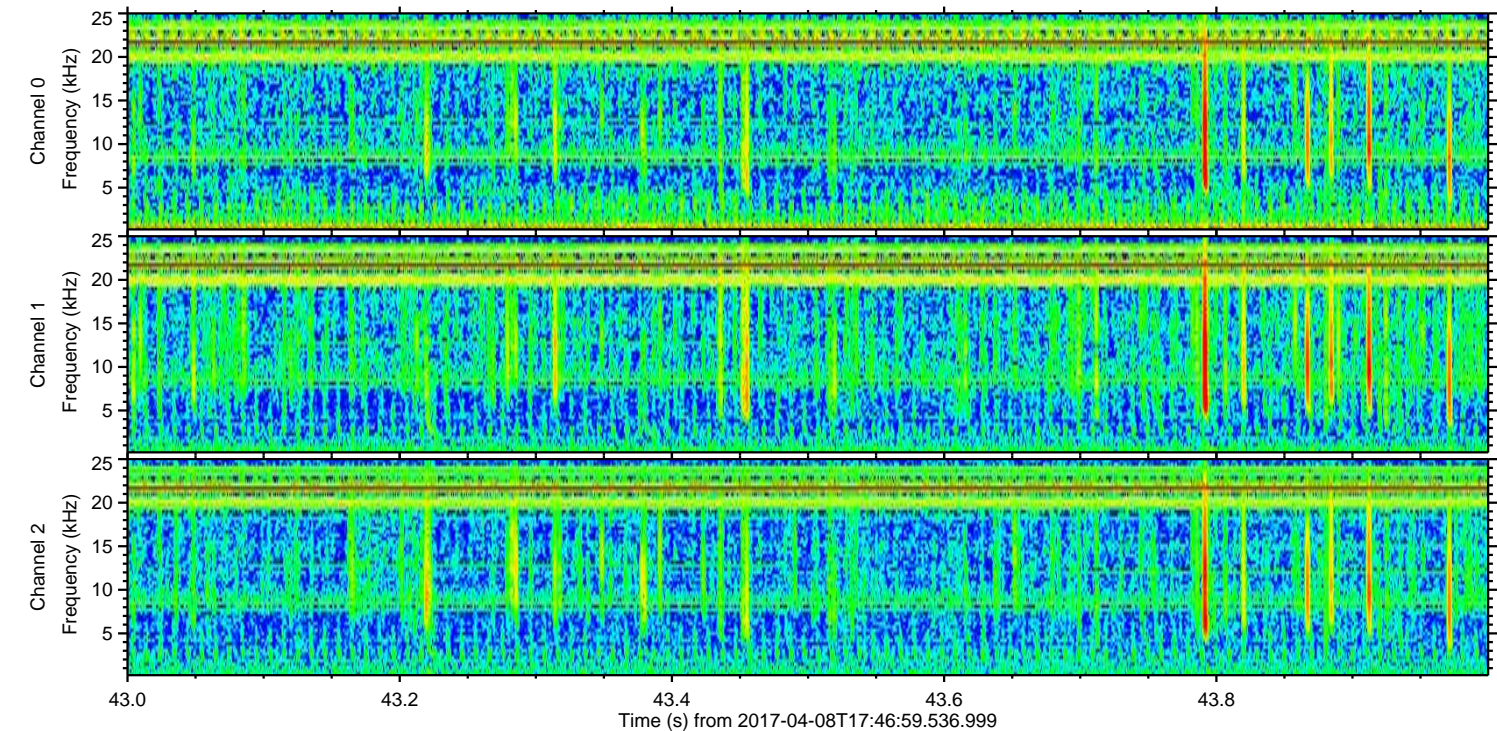
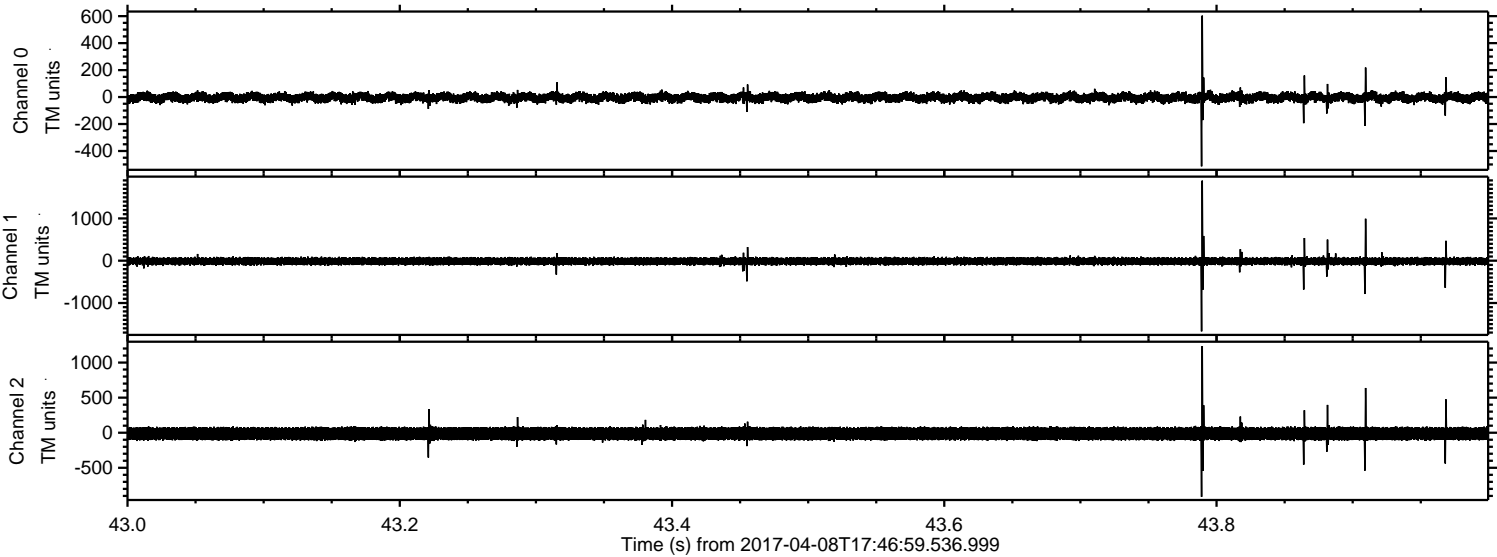

Channel 0  
mn: -514  
mx: 604  
 $\mu$ : -3.8  
 $\sigma$ : 20.0

Channel 1  
mn: -1672  
mx: 1895  
 $\mu$ : -11.7  
 $\sigma$ : 52.8

Channel 2  
mn: -913  
mx: 1235  
 $\mu$ : -13.1  
 $\sigma$ : 56.8



ELMAVAN 3D WAVEFORMS (Measured data sampled at 50 kHz) 51000 packets of 144 samples from 2017-04-08T17:46:59.536.999. Part 108/147

Processed Sat Apr 8 19:55:42 2017 by ELM ver.2012-10-06 from 001\_\_elm20170408\_174658\_\_dat00.bin

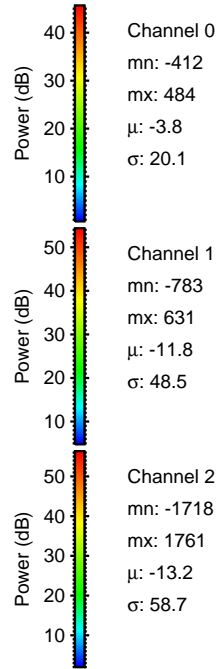
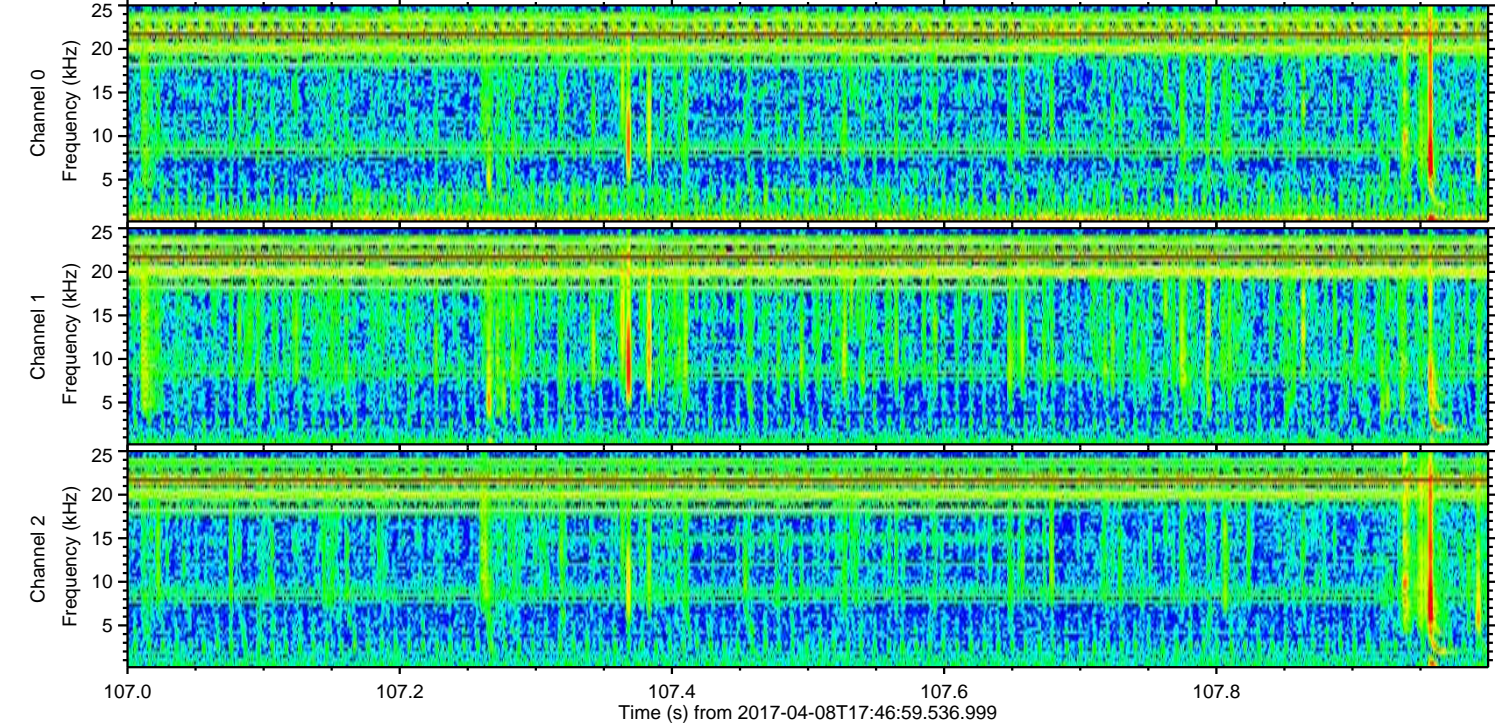
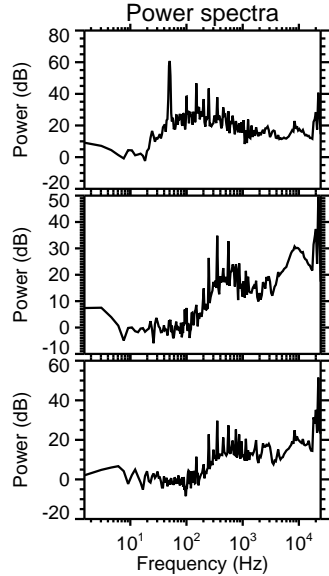
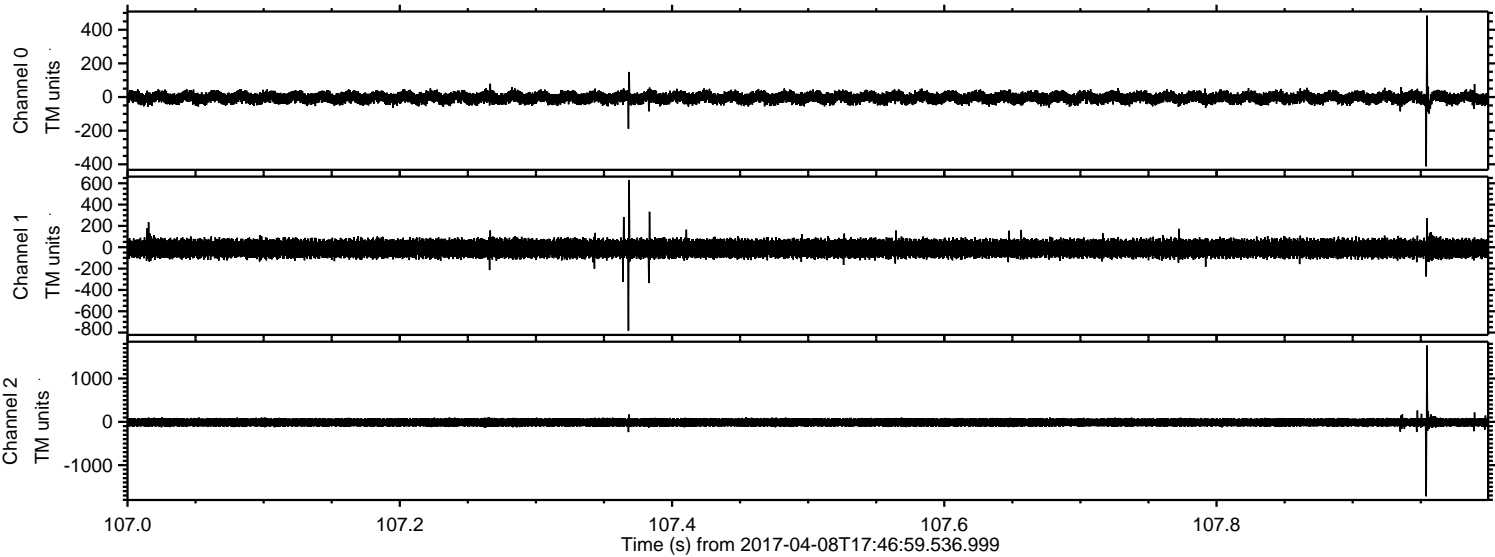

Channel 0  
mn: -412  
mx: 484  
 $\mu$ : -3.8  
 $\sigma$ : 20.1

Channel 1  
mn: -783  
mx: 631  
 $\mu$ : -11.8  
 $\sigma$ : 48.5

Channel 2  
mn: -1718  
mx: 1761  
 $\mu$ : -13.2  
 $\sigma$ : 58.7



ELMAVAN 3D WAVEFORMS (Measured data sampled at 50 kHz) 51000 packets of 144 samples from 2017-04-08T17:46:59.536.999. Part 119/147

Processed Sat Apr 8 19:55:44 2017 by ELM ver.2012-10-06 from 001\_\_elm20170408\_174658\_\_dat00.bin

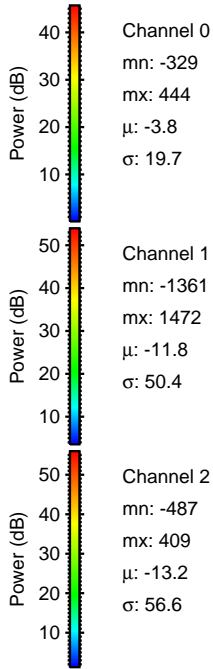
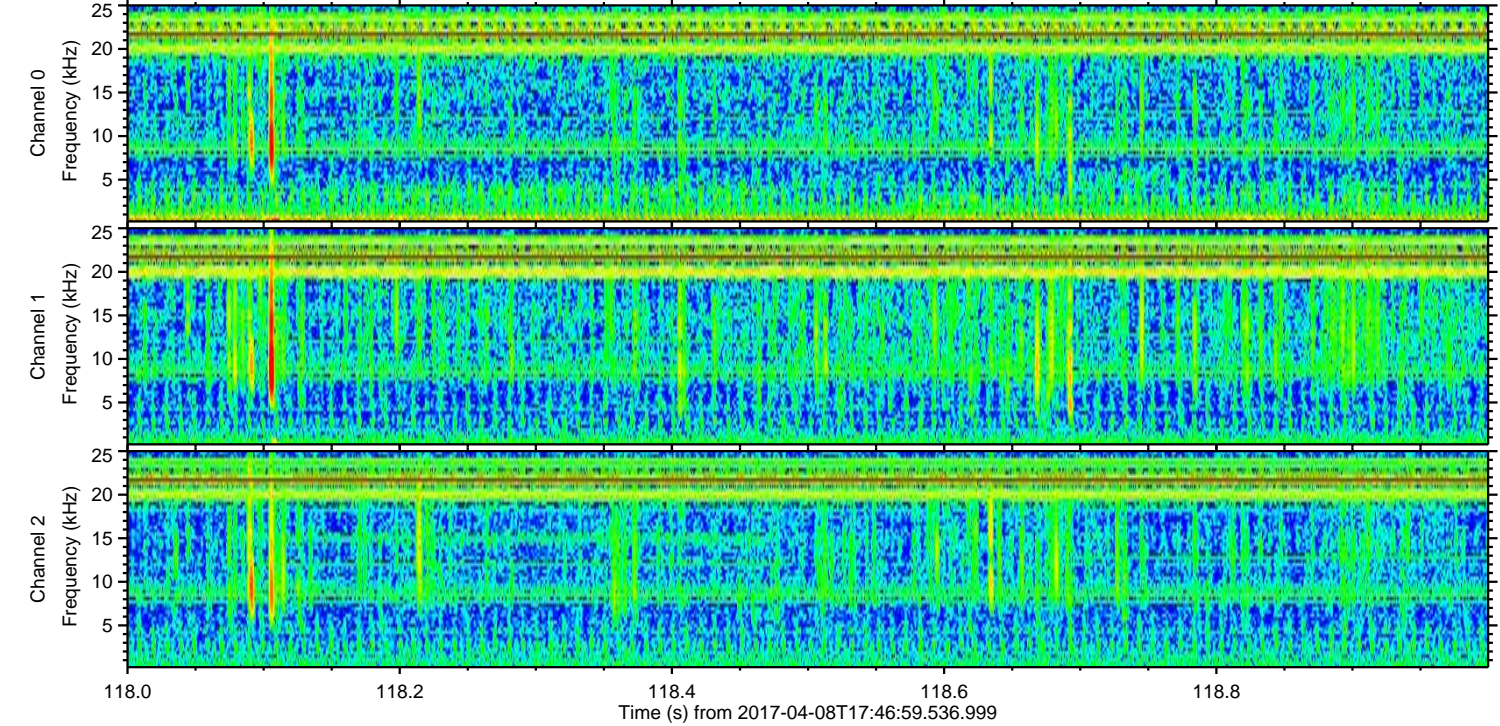
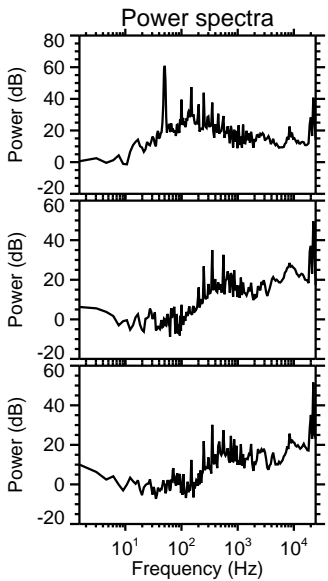
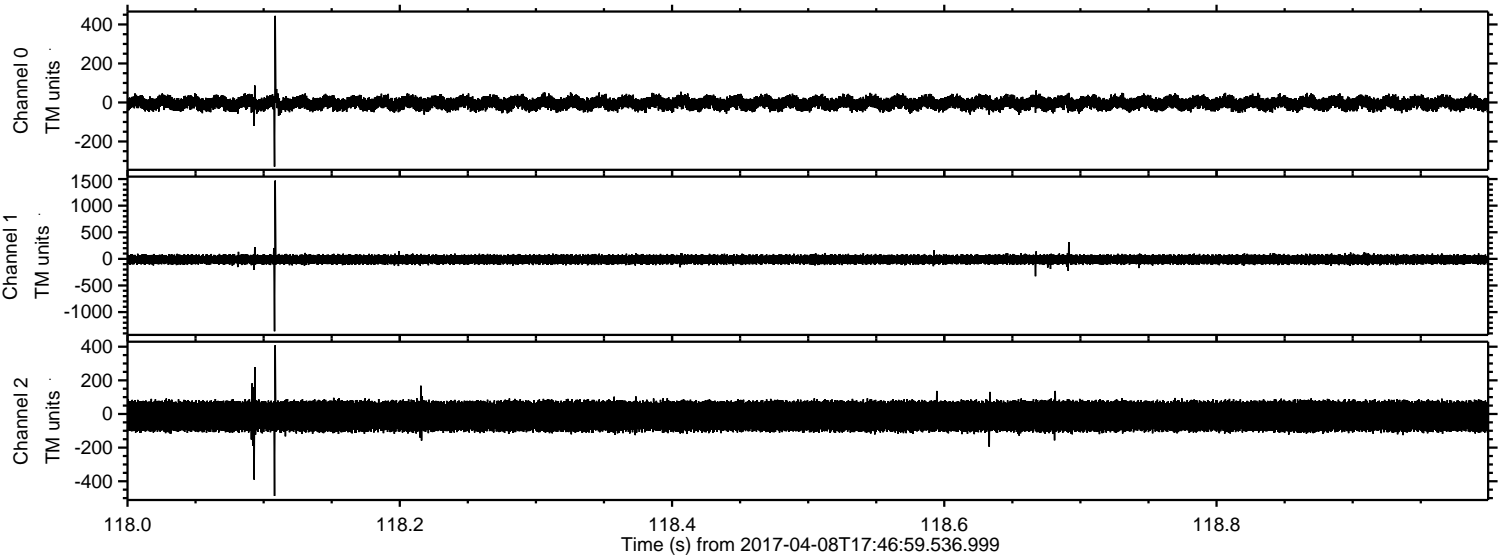



ELMAVAN 3D WAVEFORMS (Measured data sampled at 50 kHz) 51000 packets of 144 samples from 2017-04-08T17:46:59.536.999. Part 126/147

Processed Sat Apr 8 19:55:47 2017 by ELM ver.2012-10-06 from 001\_\_elm20170408\_174658\_\_dat00.bin

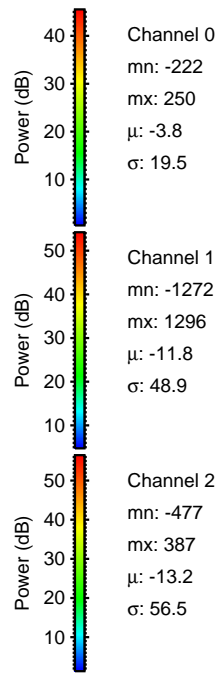
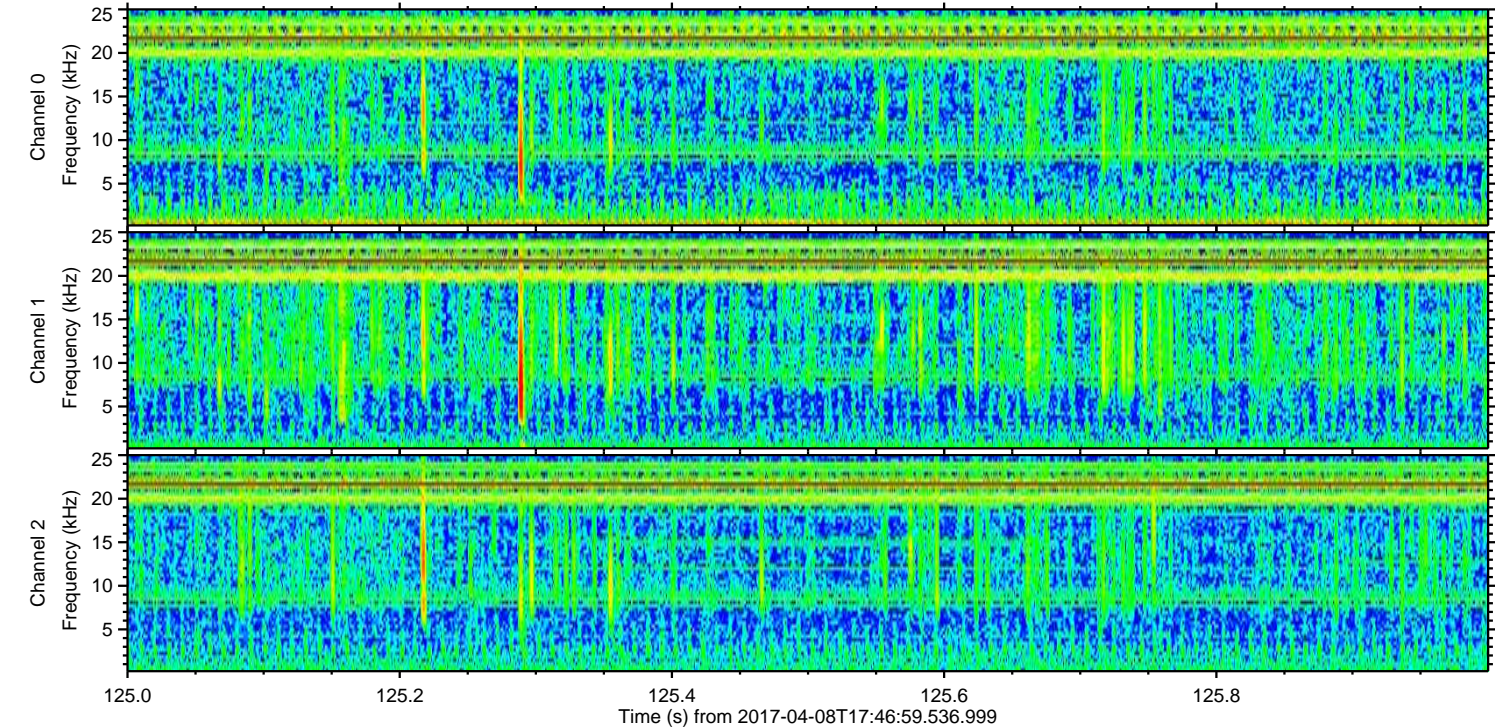
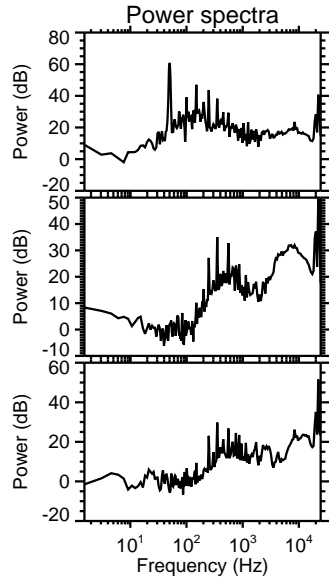
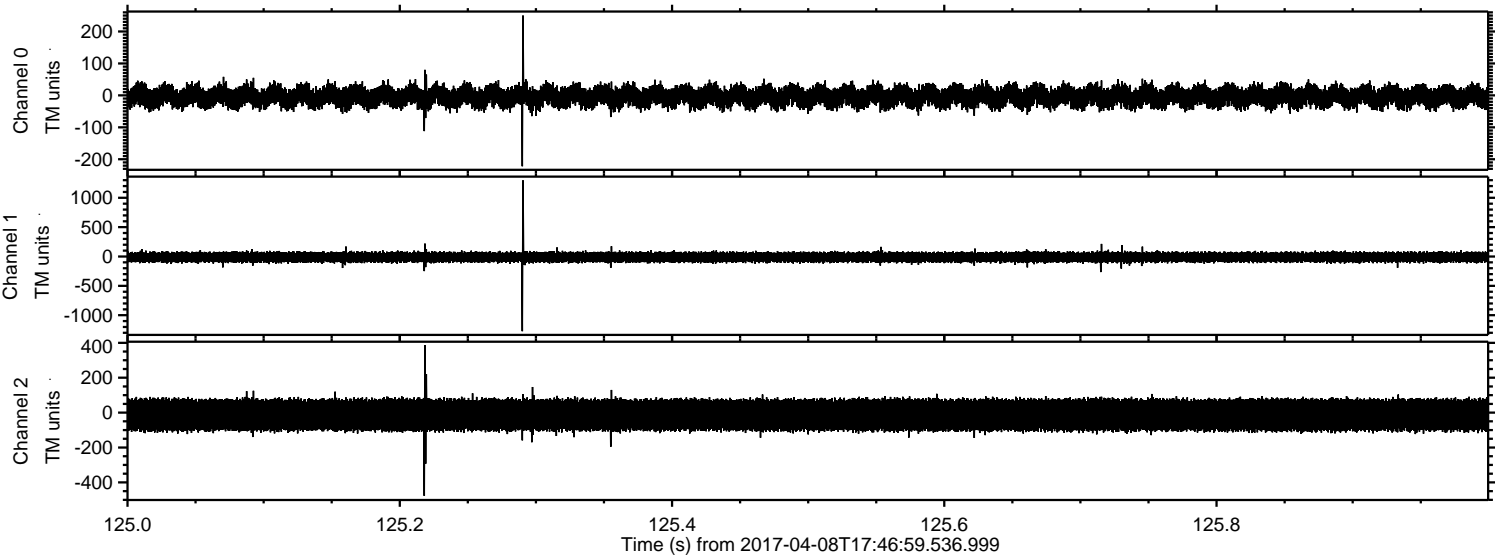



Processed Sat Apr 8 19:55:48 2017 by ELM ver.2012-10-06 from 001\_\_elm20170408\_174658\_\_dat00.bin

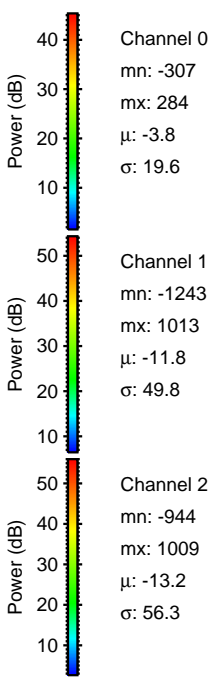
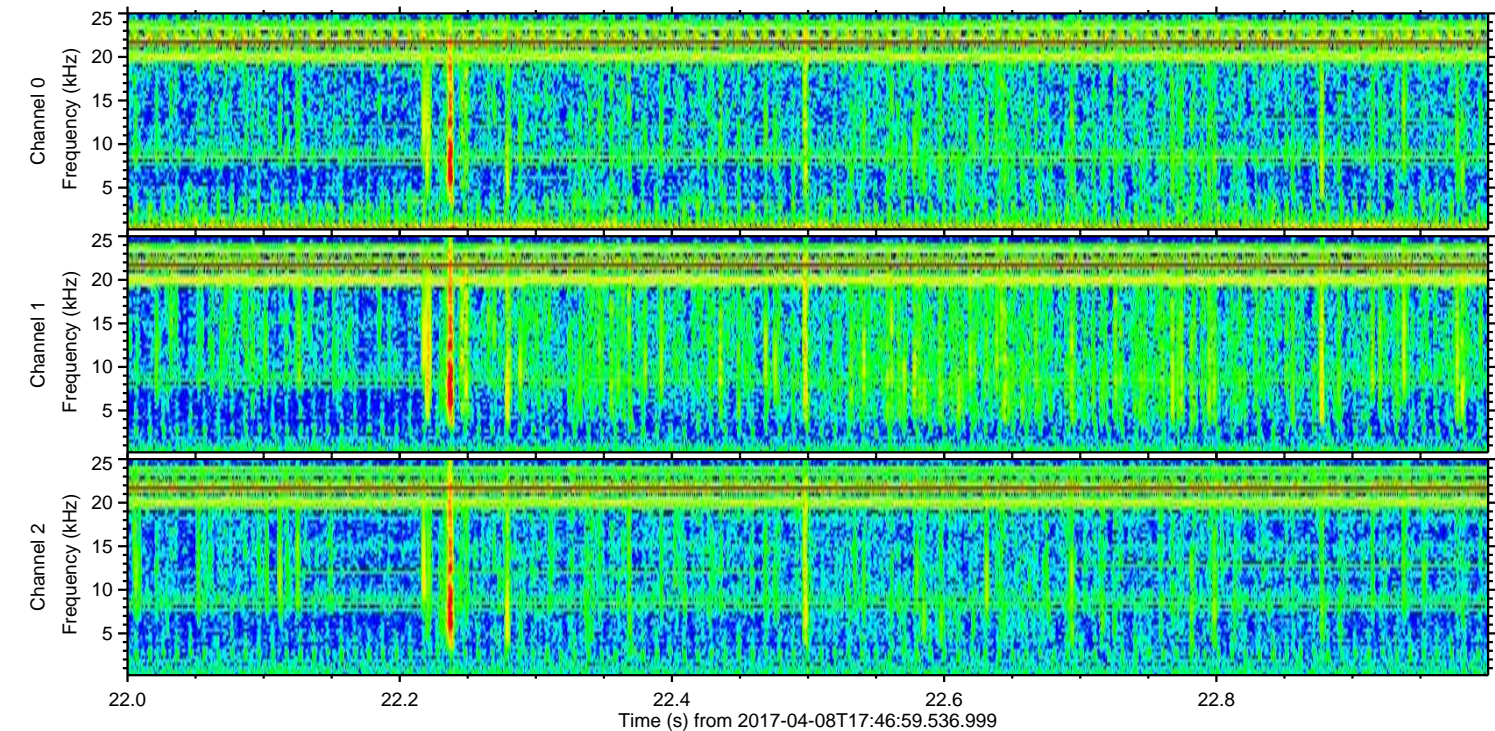
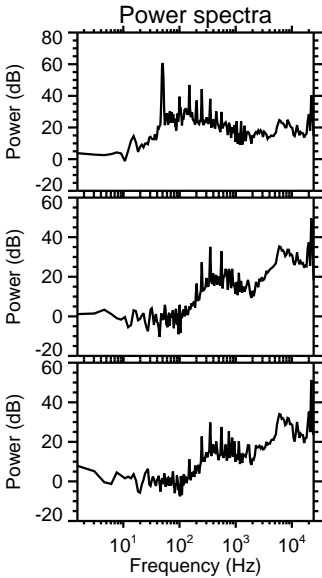
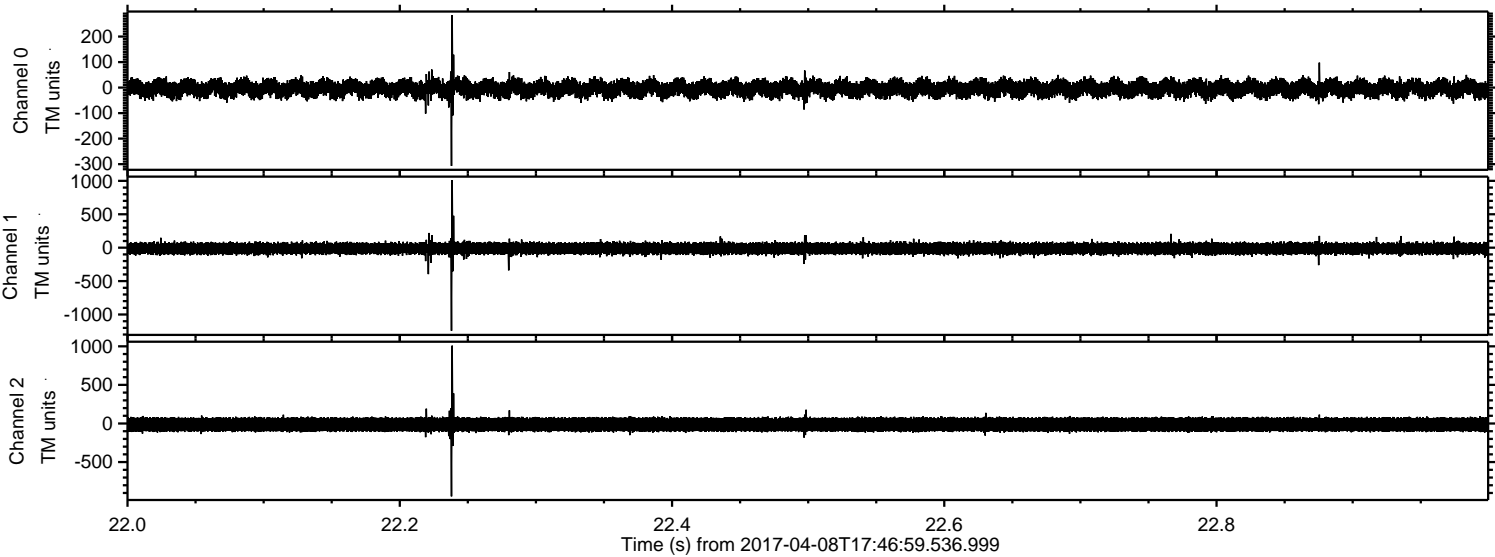



Processed Sat Apr 8 19:55:49 2017 by ELM ver.2012-10-06 from 001\_\_elm20170408\_174658\_\_dat00.bin

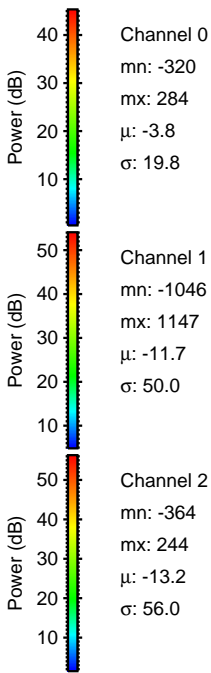
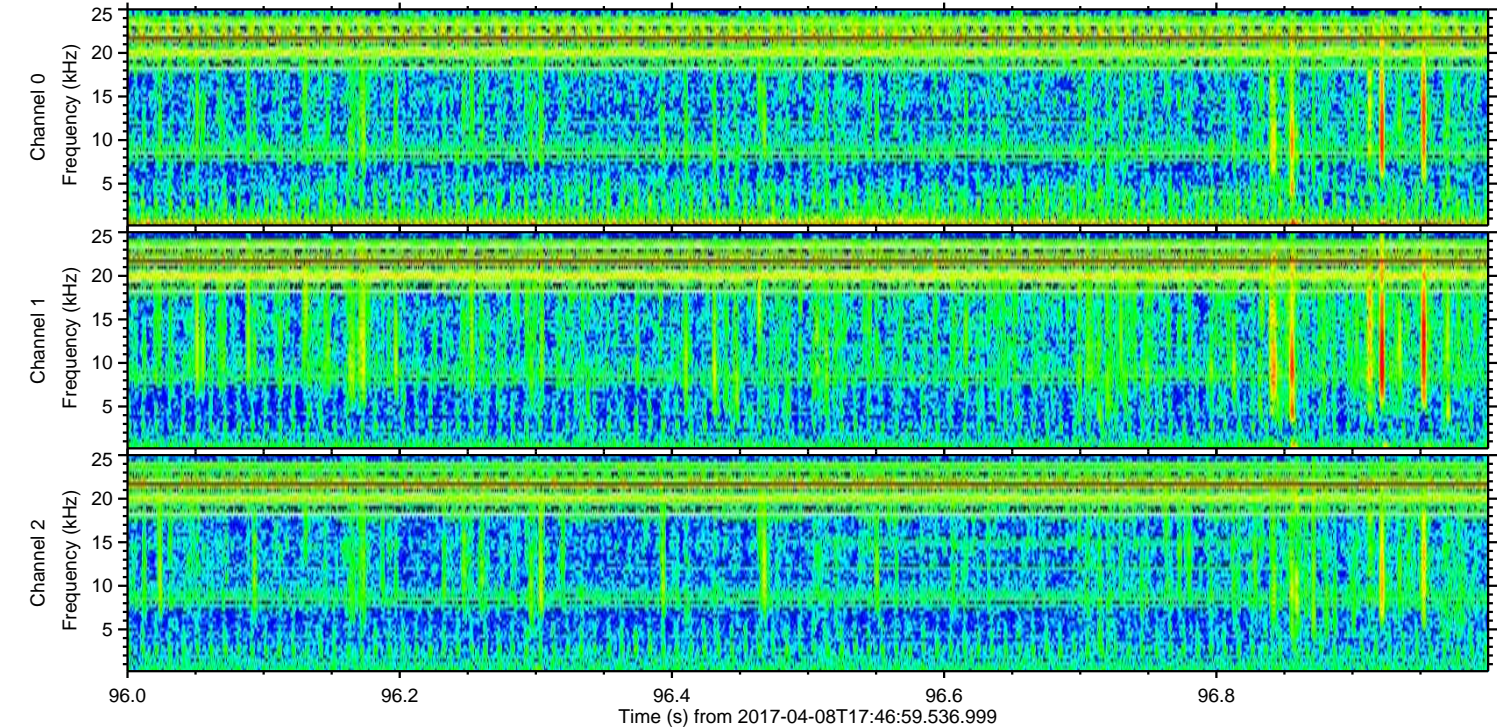
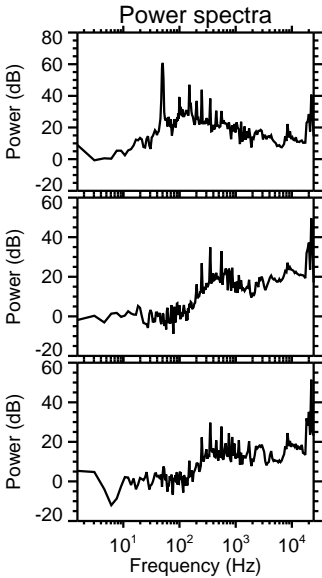
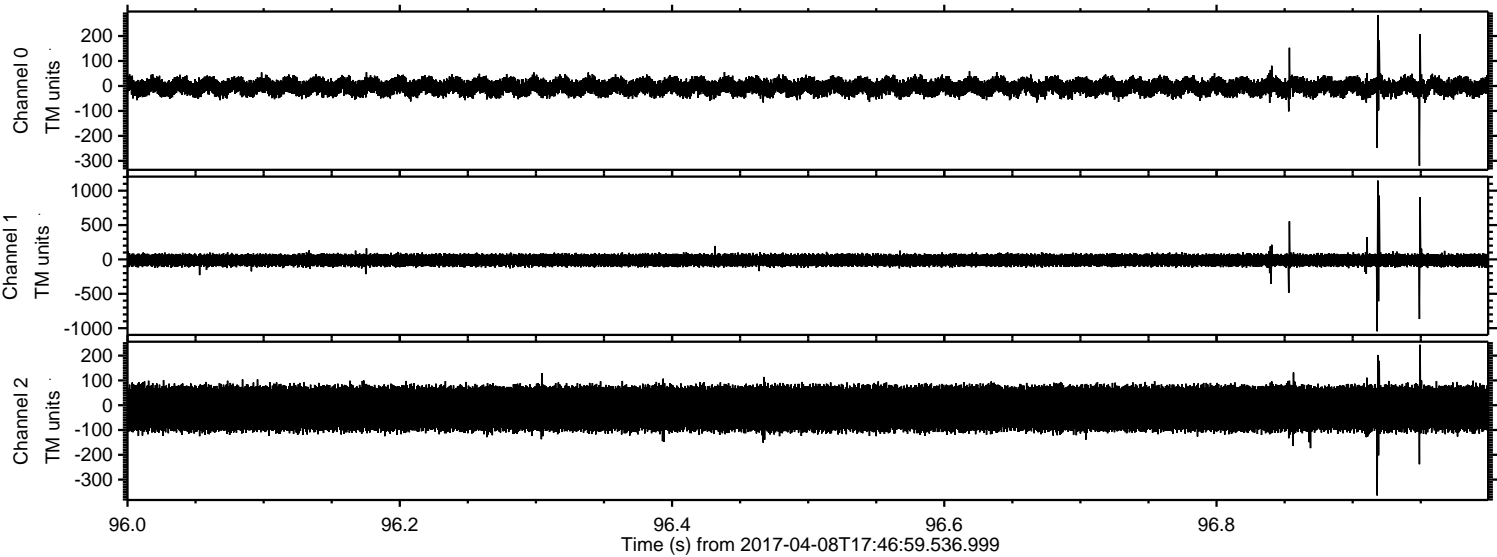



ELMAVAN 3D WAVEFORMS (Measured data sampled at 50 kHz) 51000 packets of 144 samples from 2017-04-08T17:46:59.536.999. Part 116/147

Processed Sat Apr 8 19:55:50 2017 by ELM ver.2012-10-06 from 001\_\_elm20170408\_174658\_\_dat00.bin

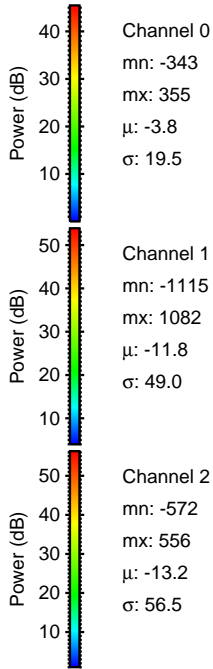
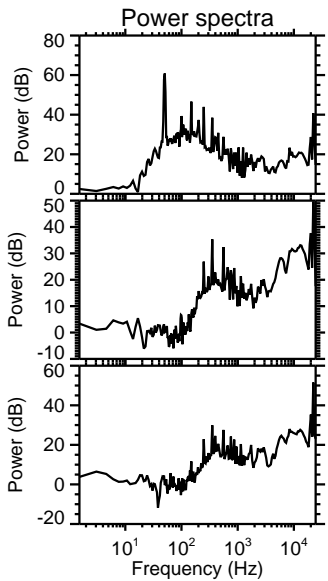
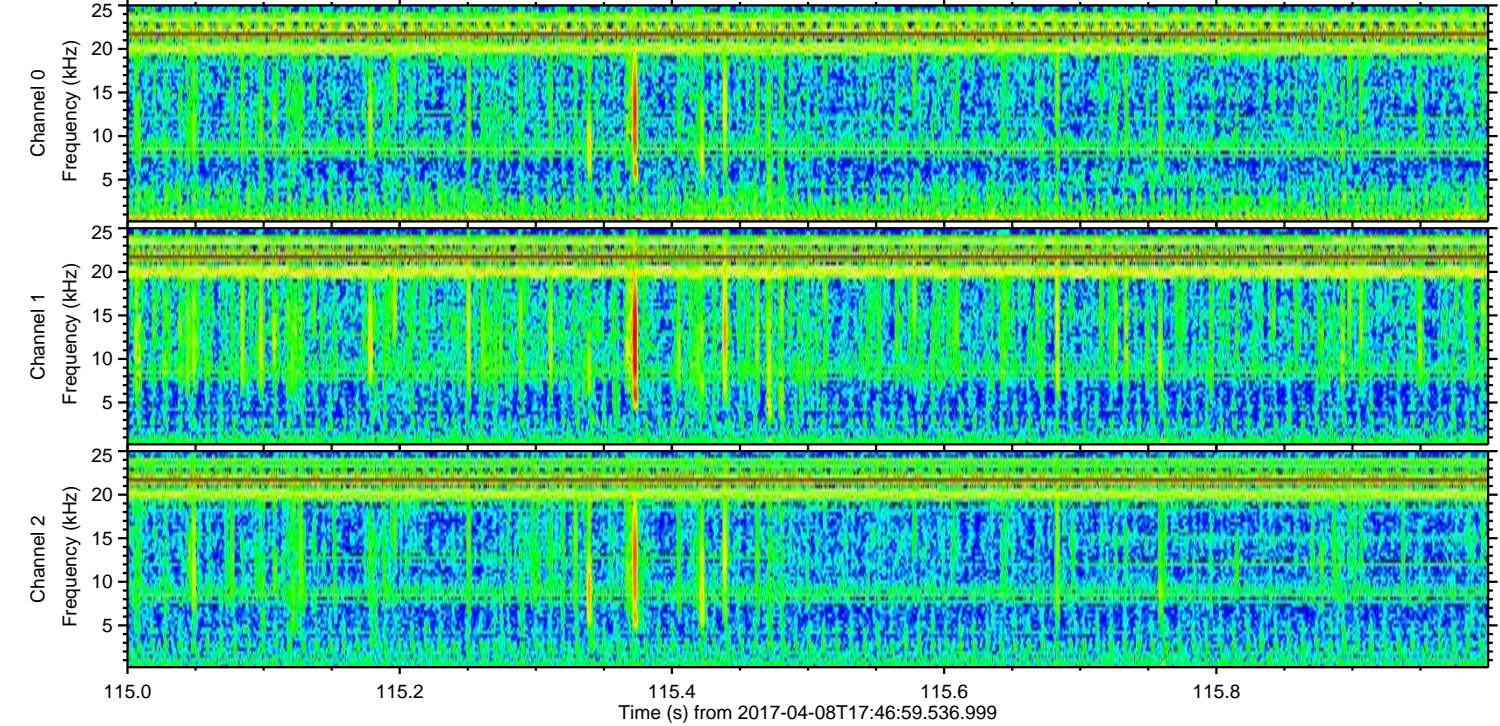
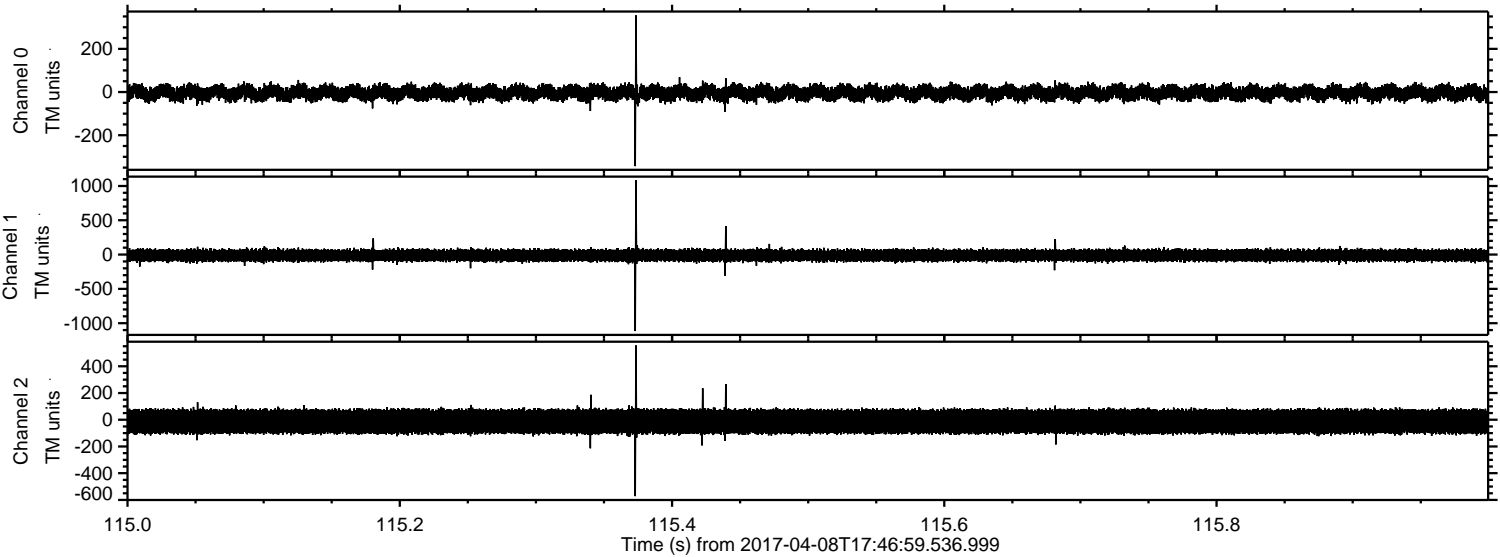



Processed Sat Apr 8 19:55:52 2017 by ELM ver.2012-10-06 from 001\_\_elm20170408\_174658\_\_dat00.bin

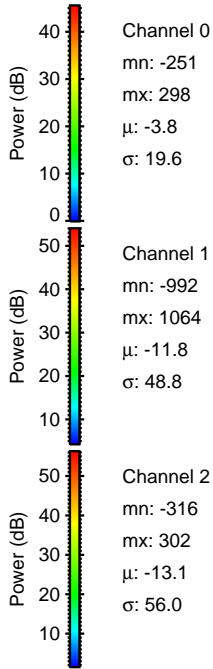
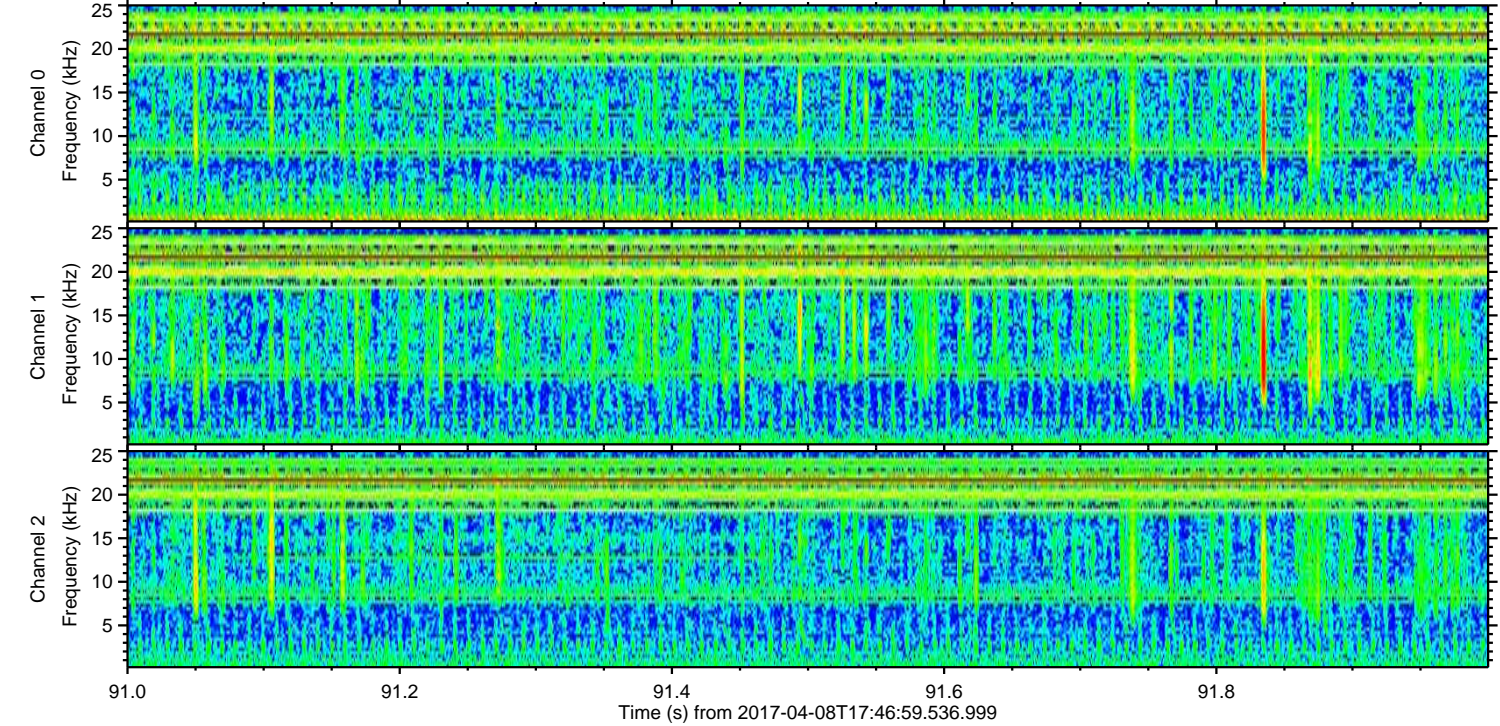
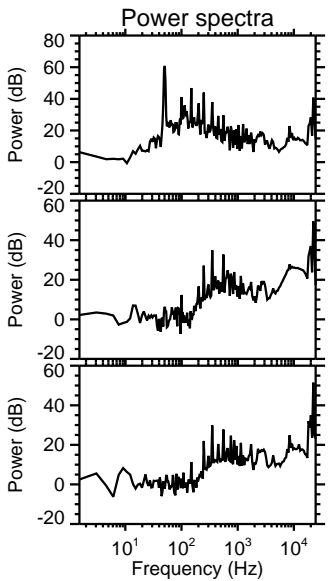
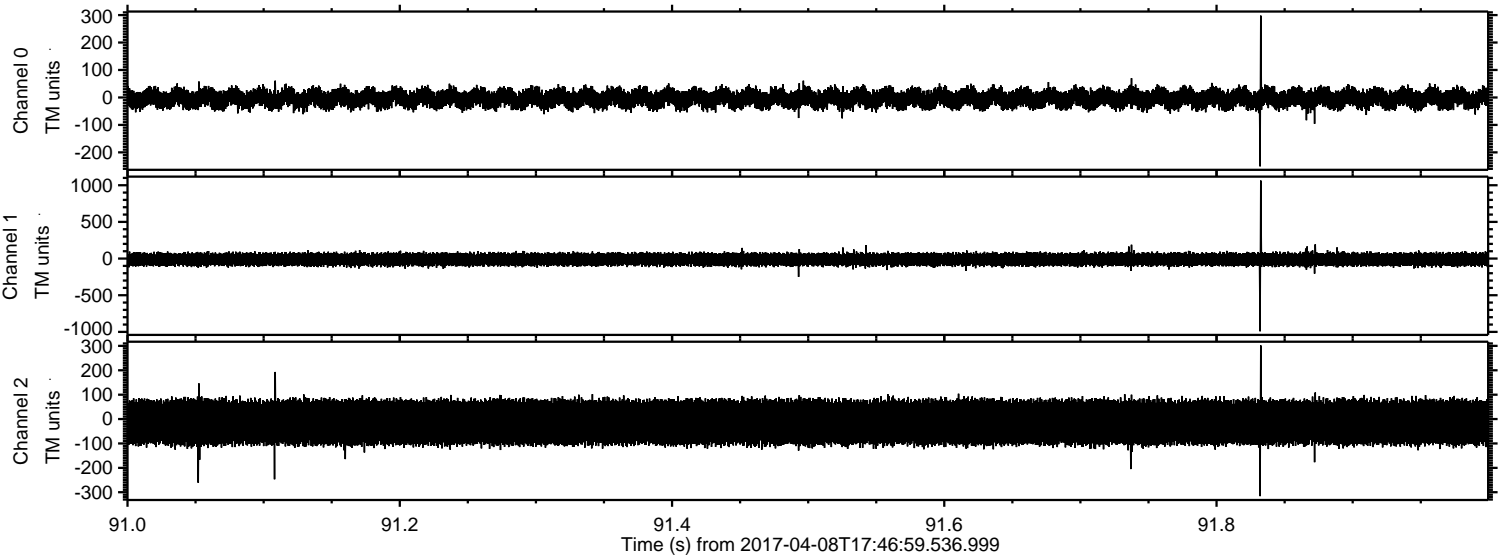



Processed Sat Apr 8 19:55:54 2017 by ELM ver.2012-10-06 from 001\_\_elm20170408\_174658\_\_dat00.bin

