

ELMAVAN 3D WAVEFORMS (Measured data sampled at 50 kHz) 51000 packets of 144 samples from 2017-04-08T15:16:53.695.999.

Processed Sat Apr 8 17:24:53 2017 by ELM ver.2012-10-06 from 001__elm20170408_151652__dat00.bin

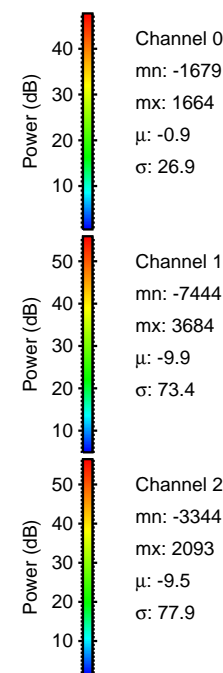

Processed Sat Apr 8 17:25:08 2017 by ELM ver.2012-10-06 from 001__elm20170408_151652__dat00.bin

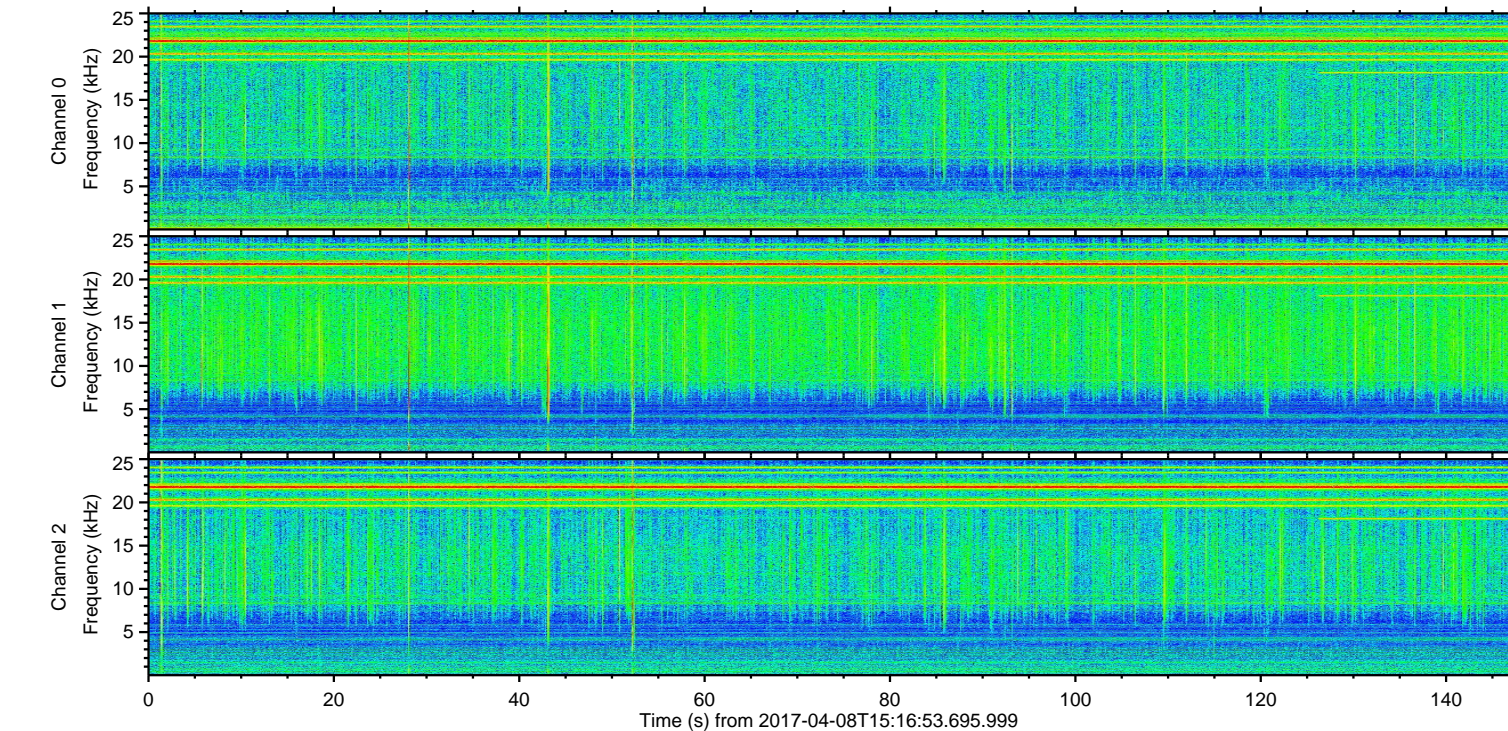
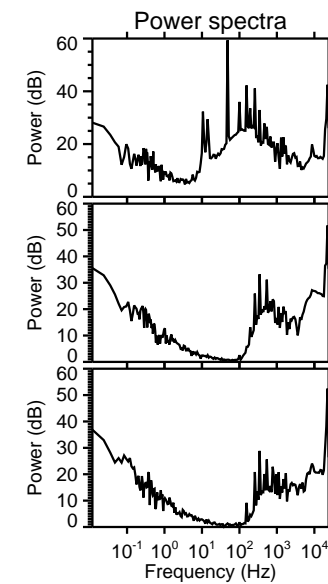
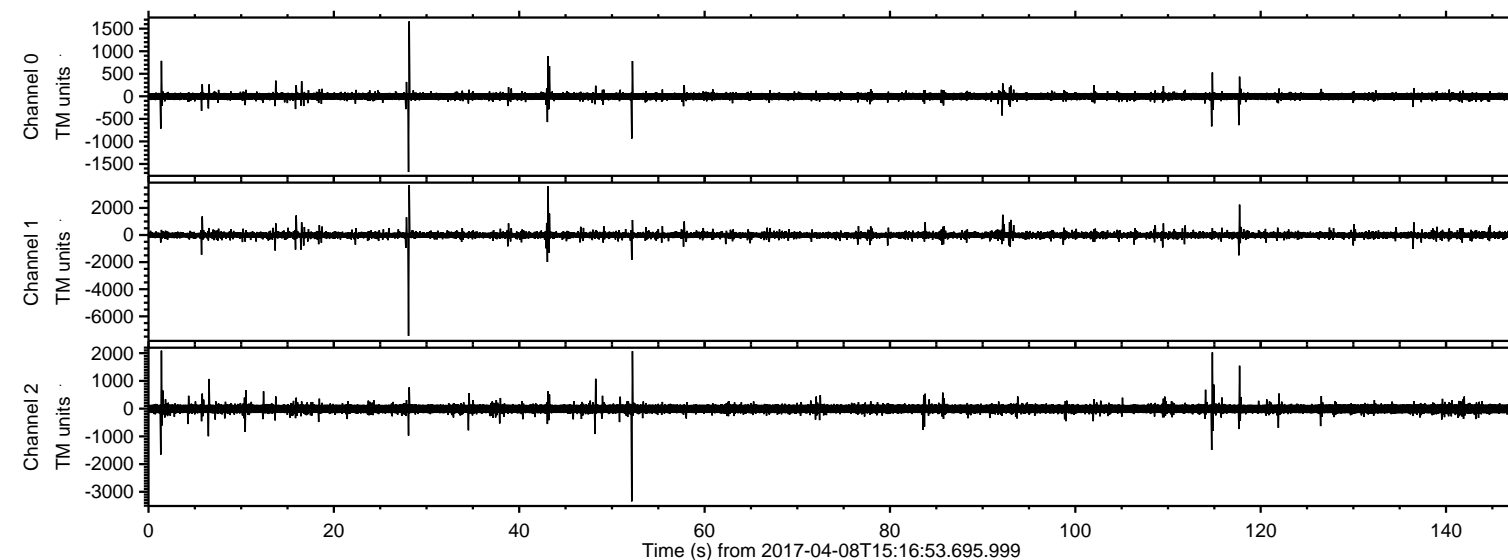
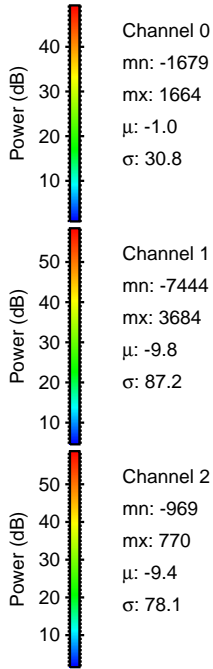
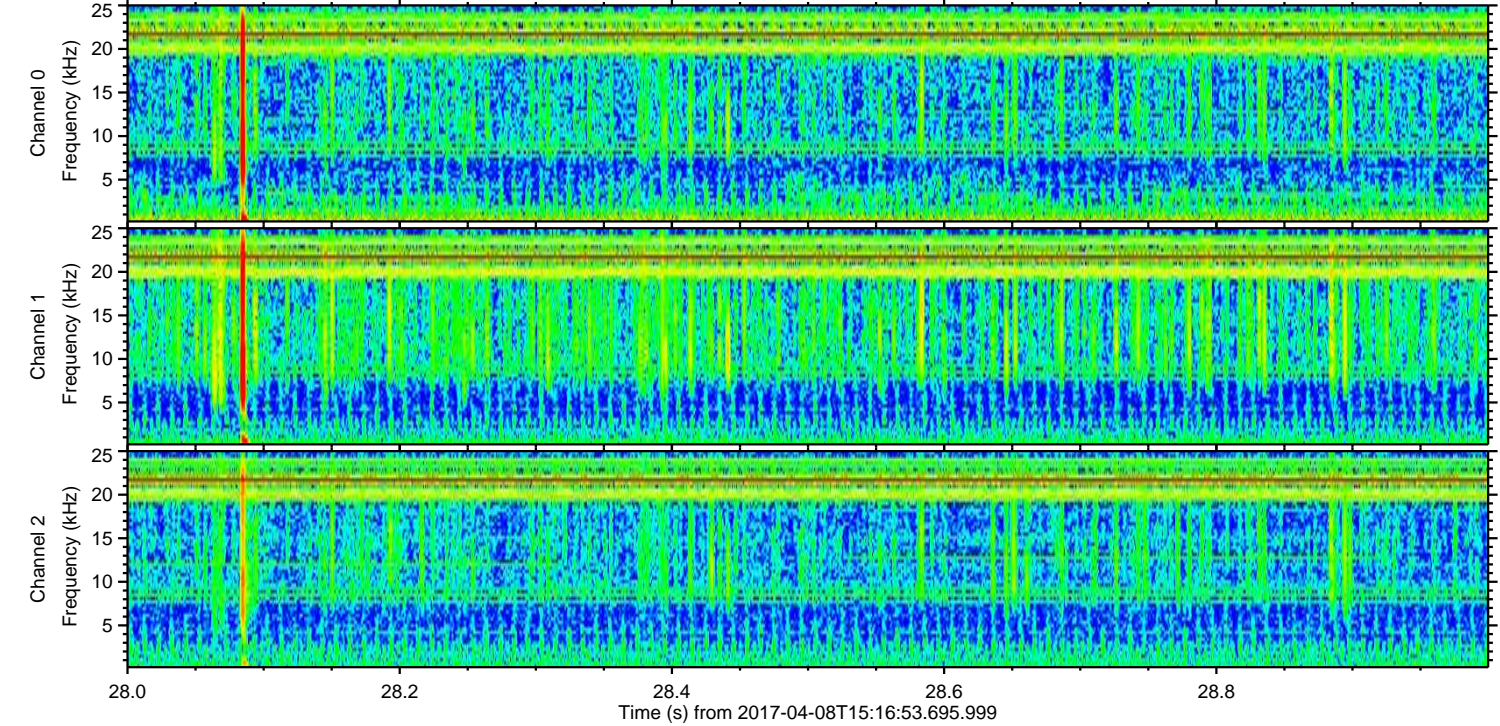
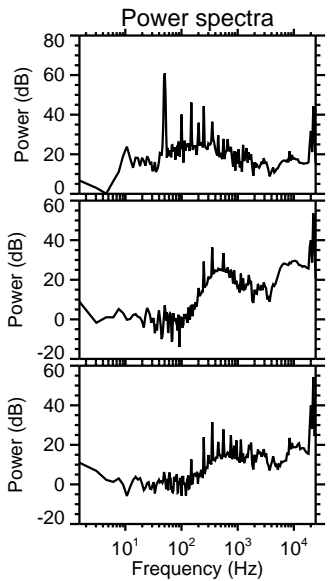
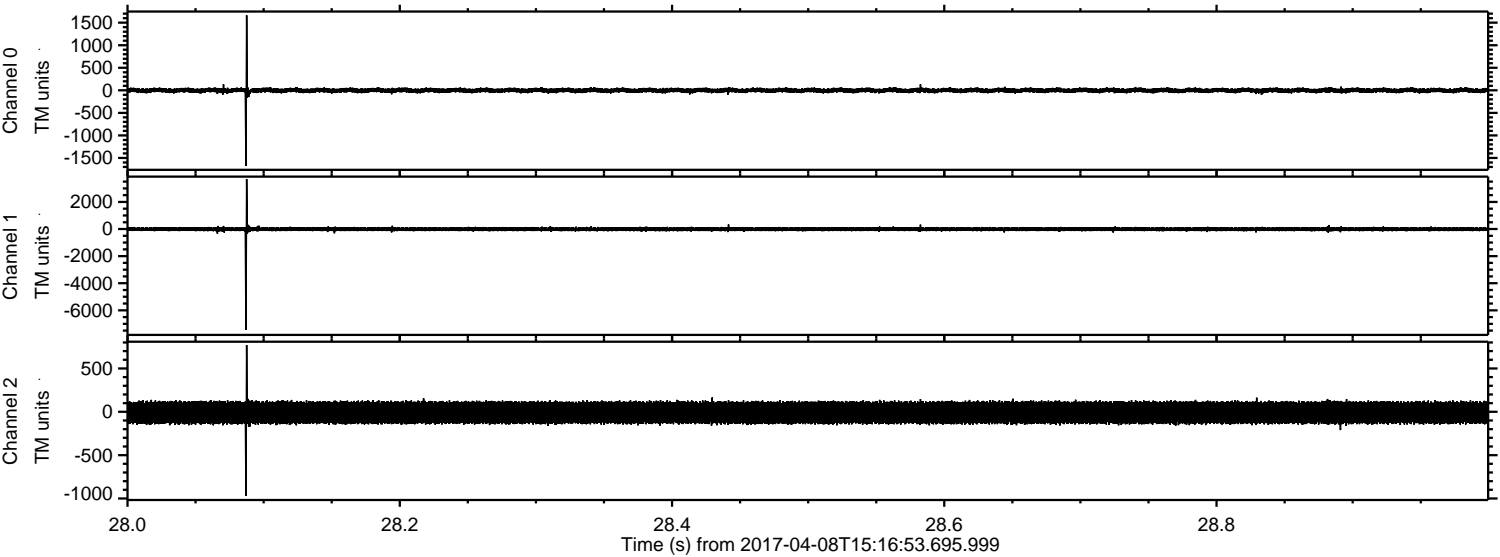

Processed Sat Apr 8 17:25:09 2017 by ELM ver.2012-10-06 from 001__elm20170408_151652__dat00.bin

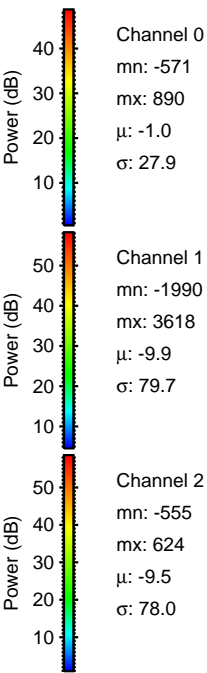
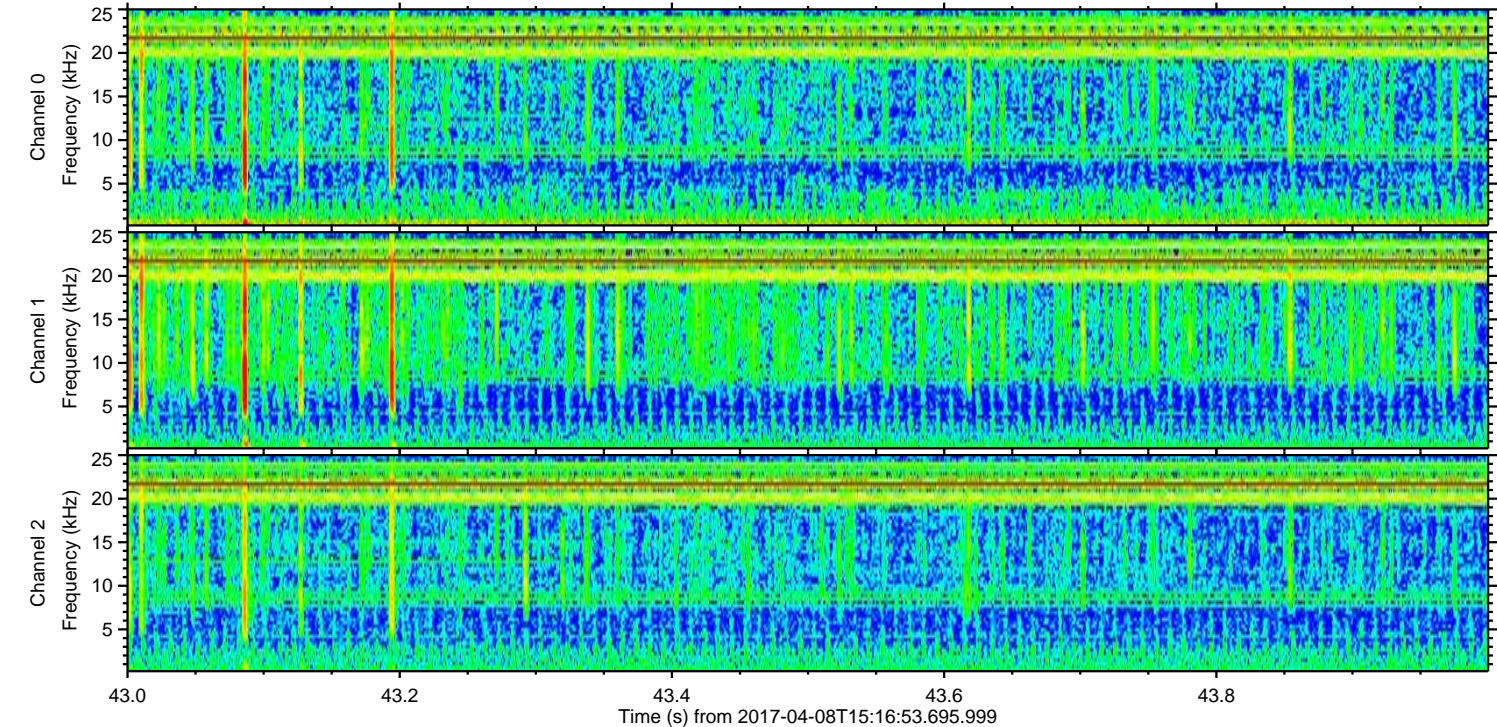
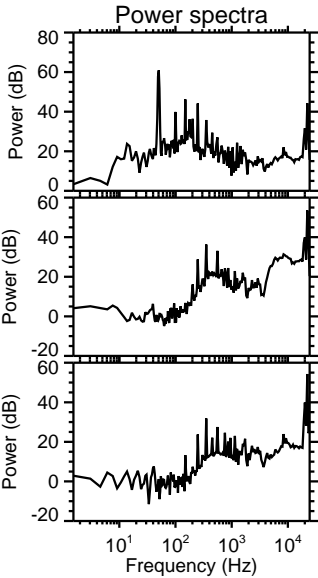
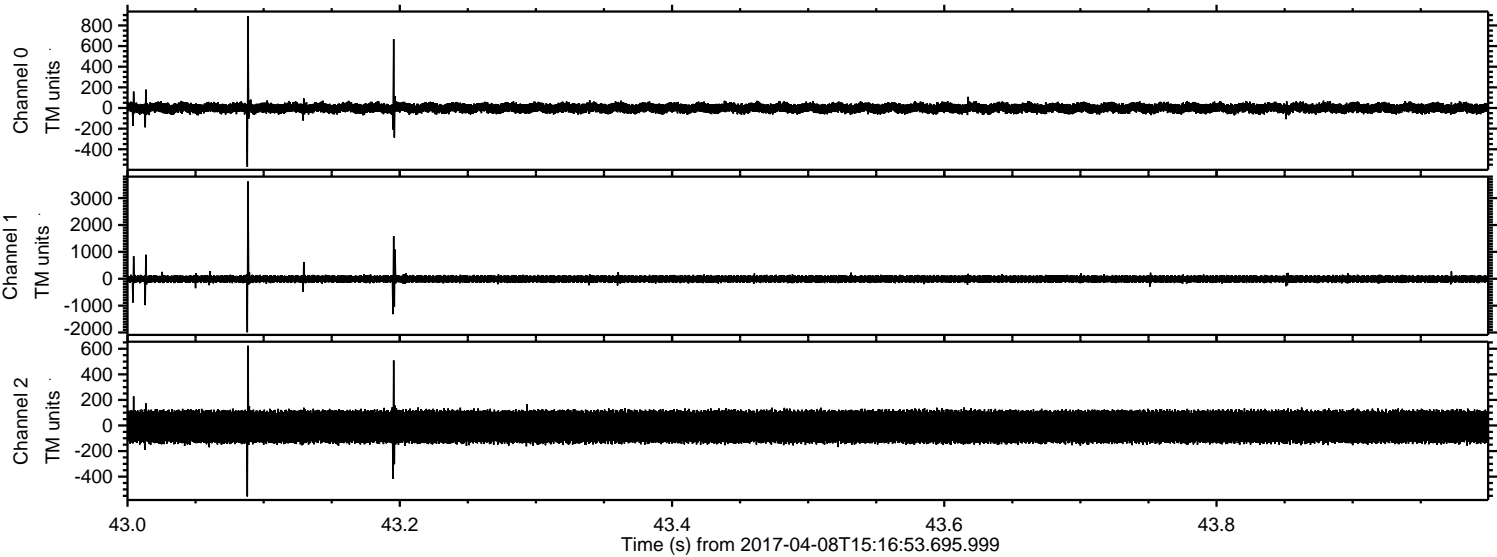

Processed Sat Apr 8 17:25:10 2017 by ELM ver.2012-10-06 from 001__elm20170408_151652__dat00.bin

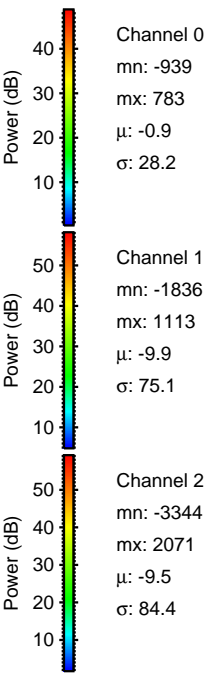
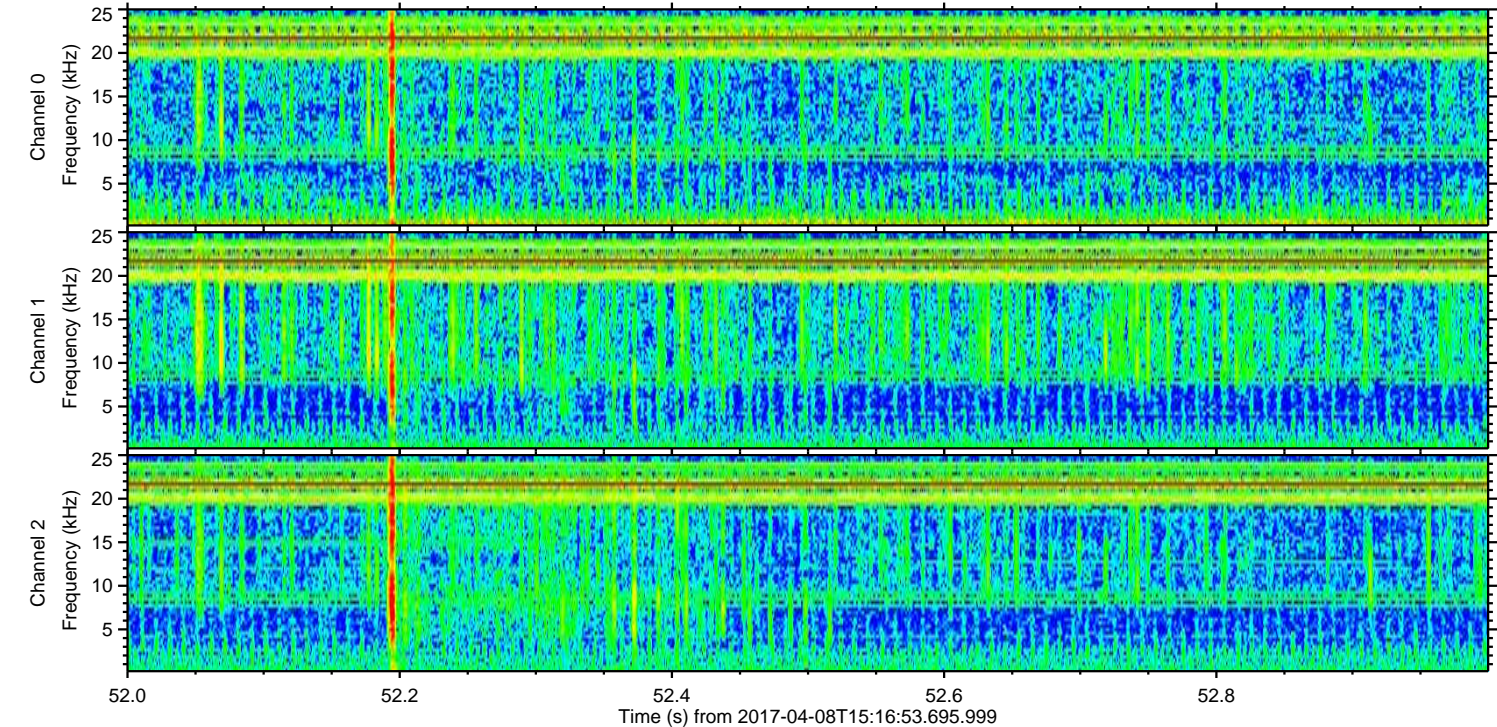
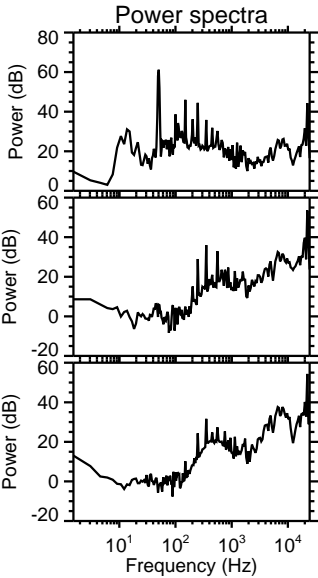
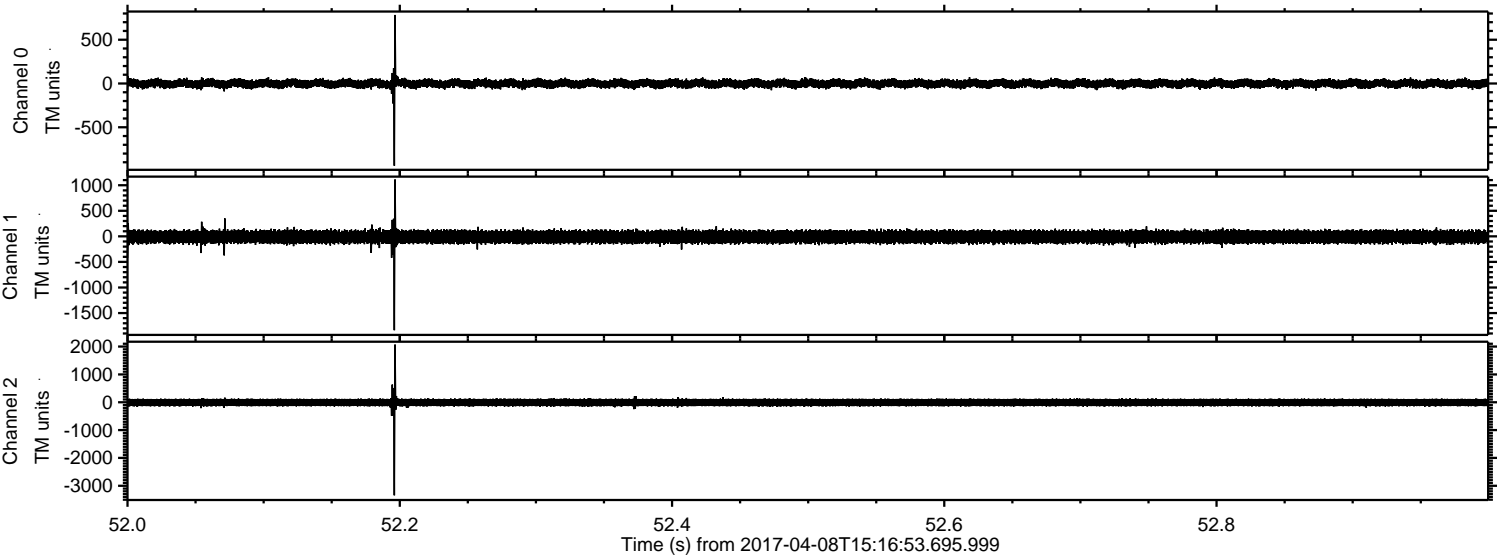

ELMAVAN 3D WAVEFORMS (Measured data sampled at 50 kHz) 51000 packets of 144 samples from 2017-04-08T15:16:53.695.999. Part 118/147

Processed Sat Apr 8 17:25:11 2017 by ELM ver.2012-10-06 from 001__elm20170408_151652__dat00.bin

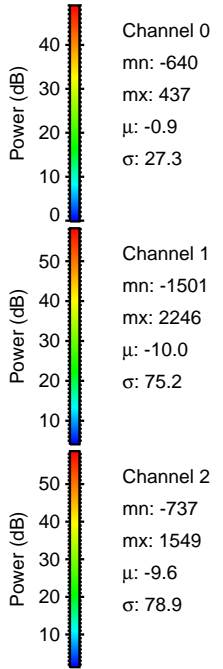
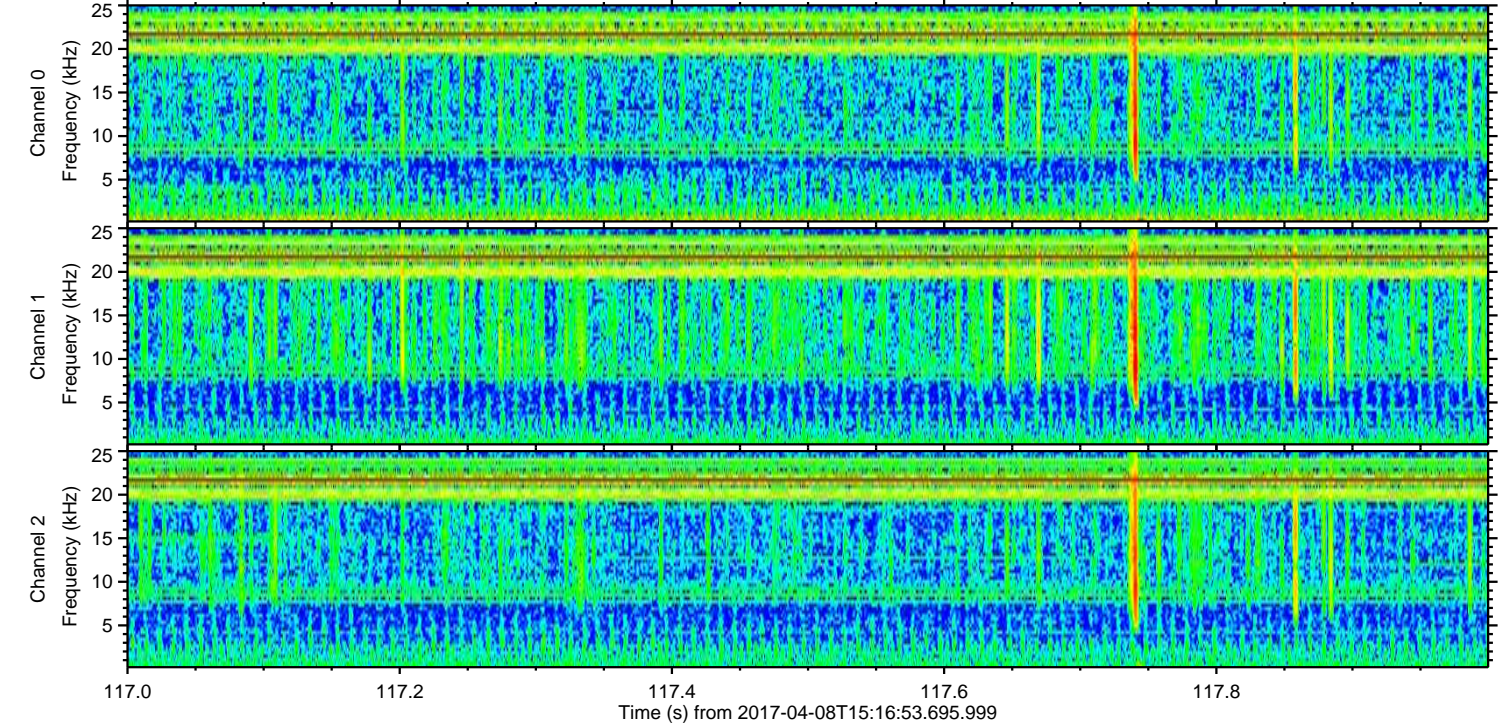
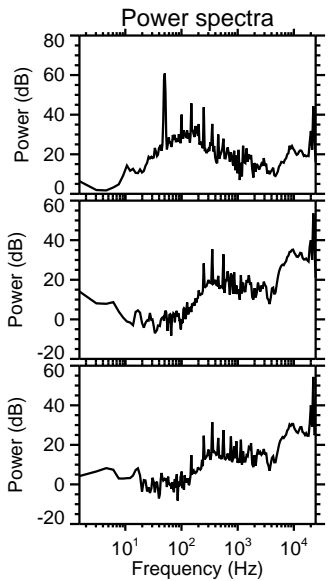
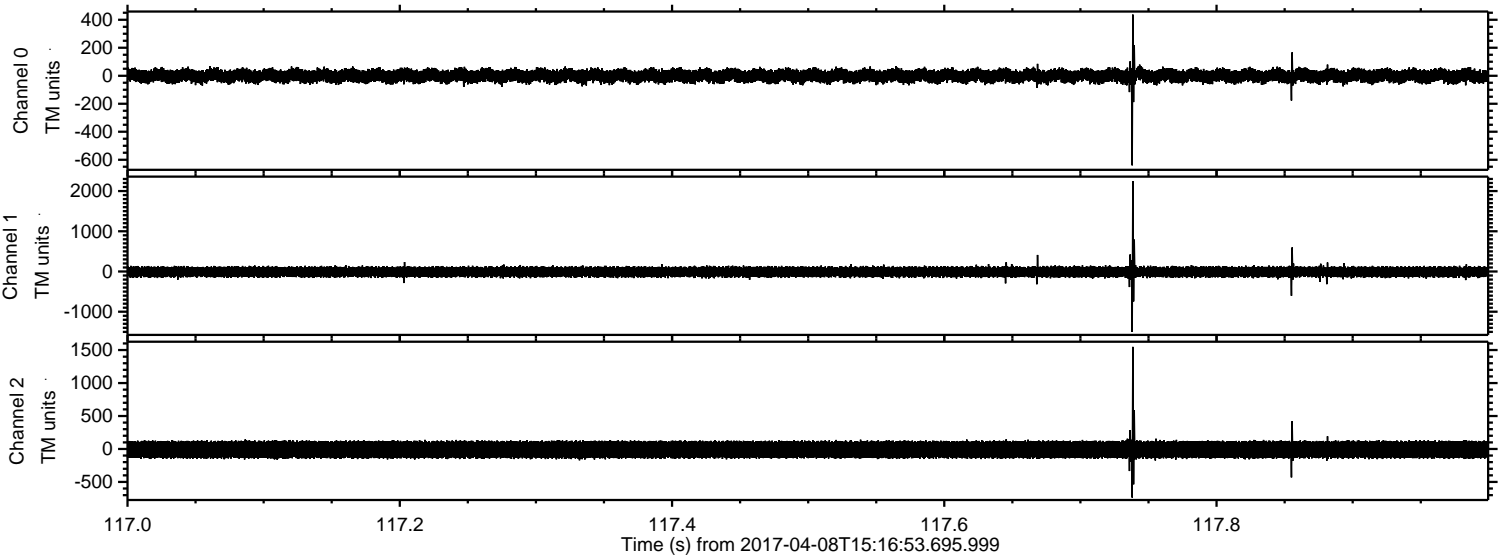

ELMAVAN 3D WAVEFORMS (Measured data sampled at 50 kHz) 51000 packets of 144 samples from 2017-04-08T15:16:53.695.999. Part 2/147

Processed Sat Apr 8 17:25:12 2017 by ELM ver.2012-10-06 from 001__elm20170408_151652__dat00.bin

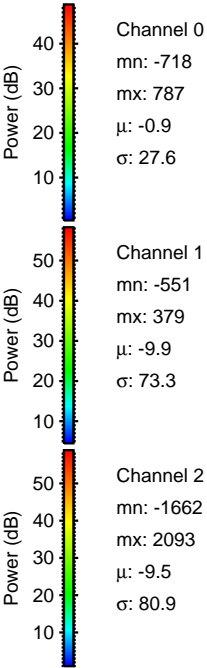
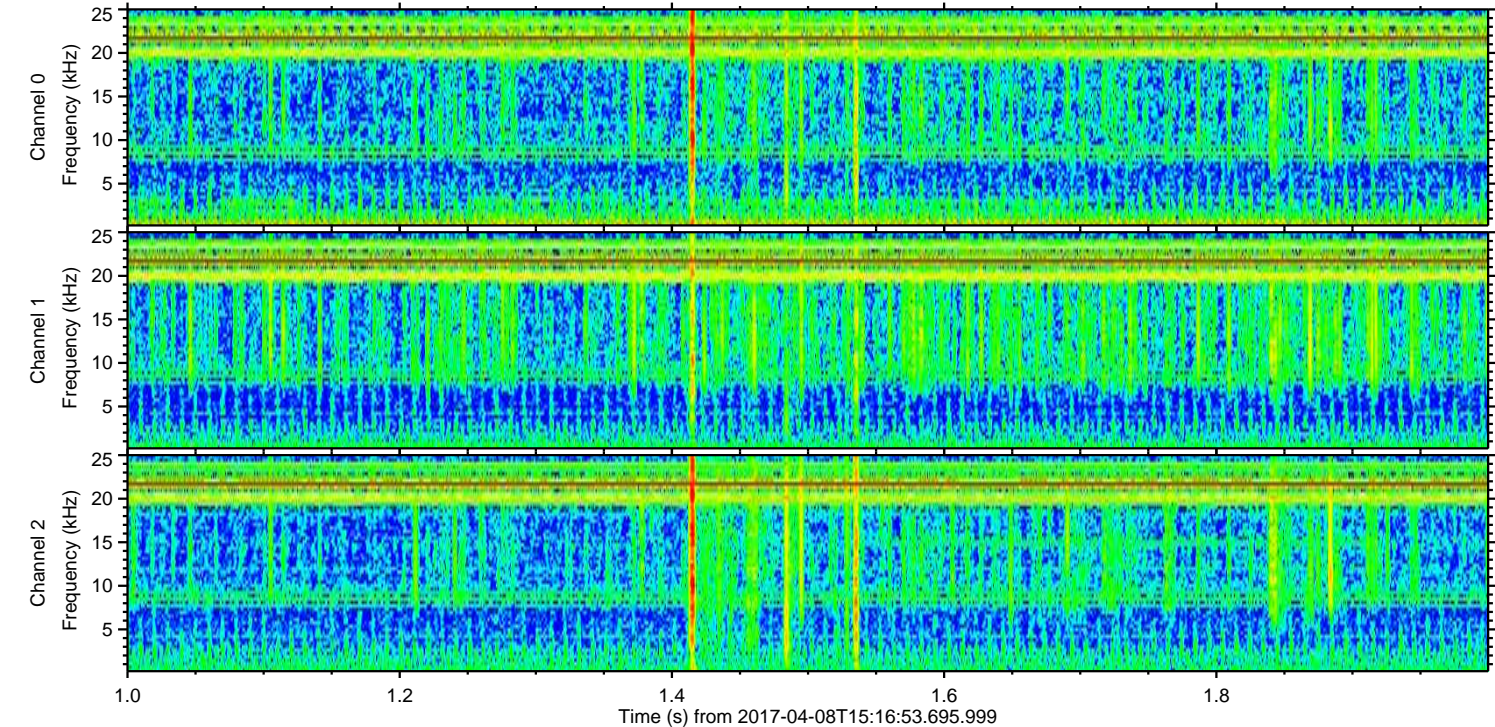
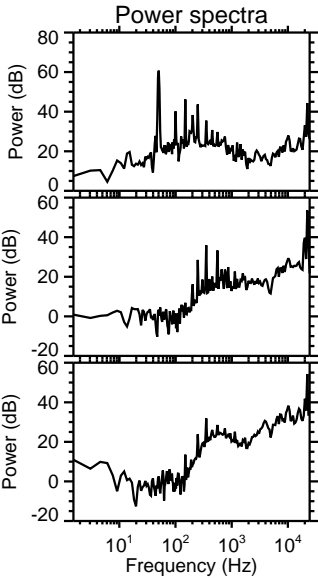
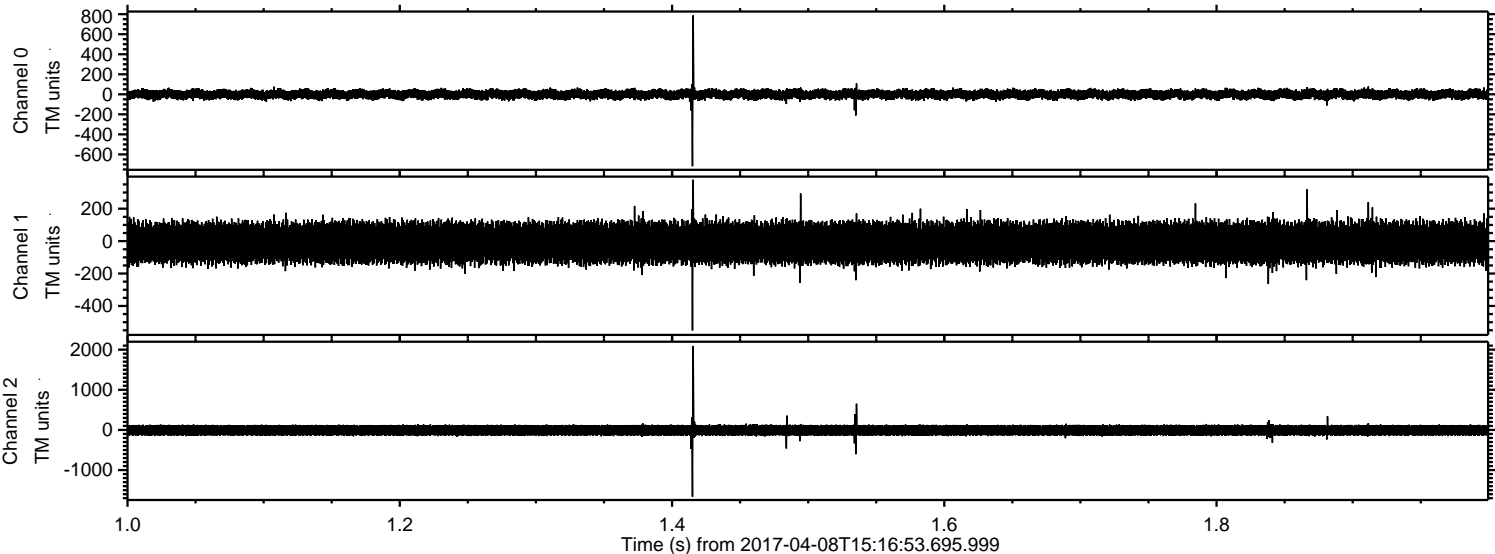

ELMAVAN 3D WAVEFORMS (Measured data sampled at 50 kHz) 51000 packets of 144 samples from 2017-04-08T15:16:53.695.999. Part 115/147

Processed Sat Apr 8 17:25:13 2017 by ELM ver.2012-10-06 from 001__elm20170408_151652__dat00.bin

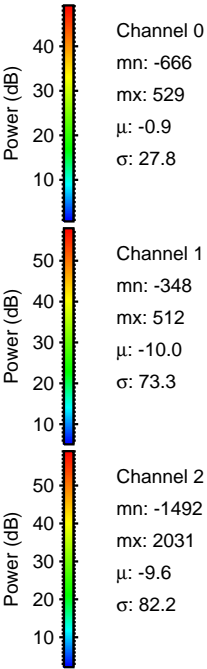
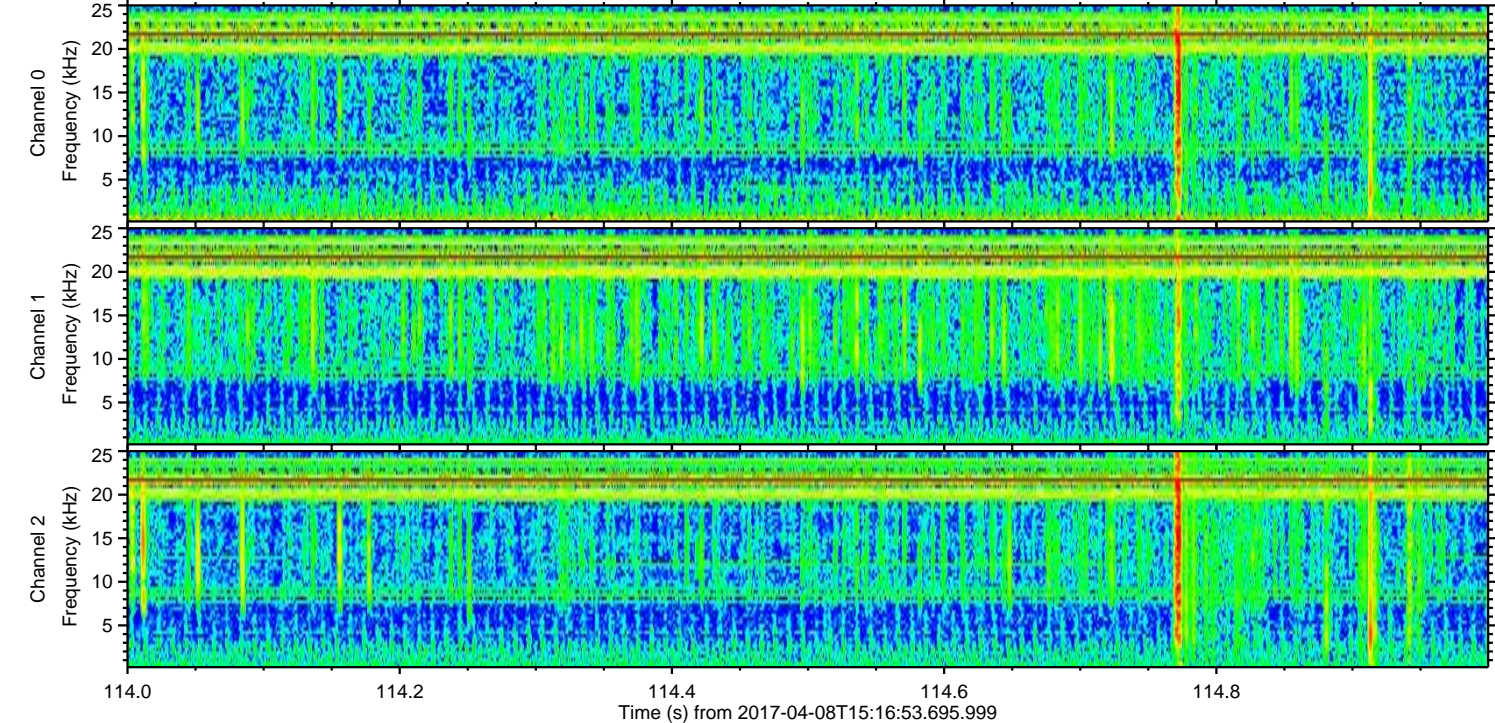
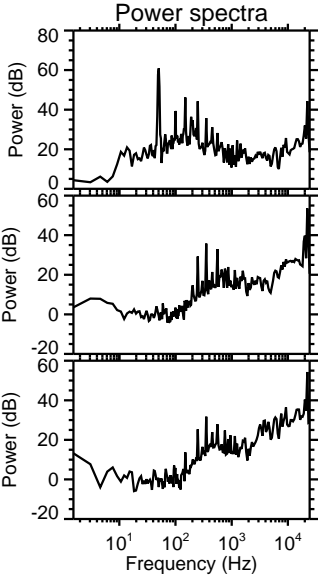
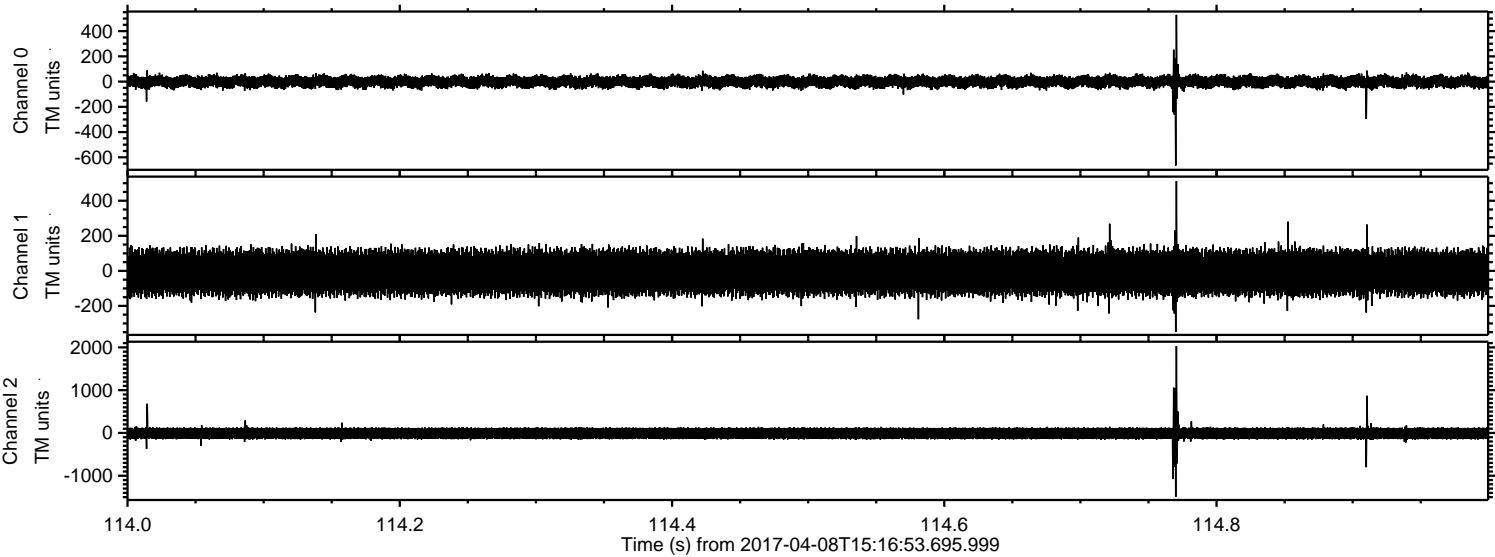

ELMAVAN 3D WAVEFORMS (Measured data sampled at 50 kHz) 51000 packets of 144 samples from 2017-04-08T15:16:53.695.999. Part 93/147

Processed Sat Apr 8 17:25:14 2017 by ELM ver.2012-10-06 from 001__elm20170408_151652__dat00.bin

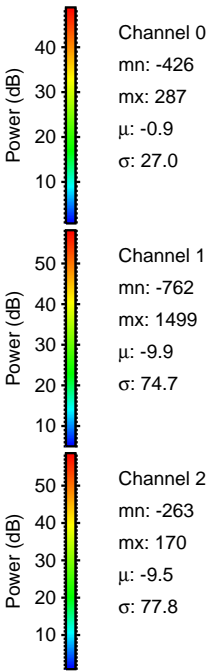
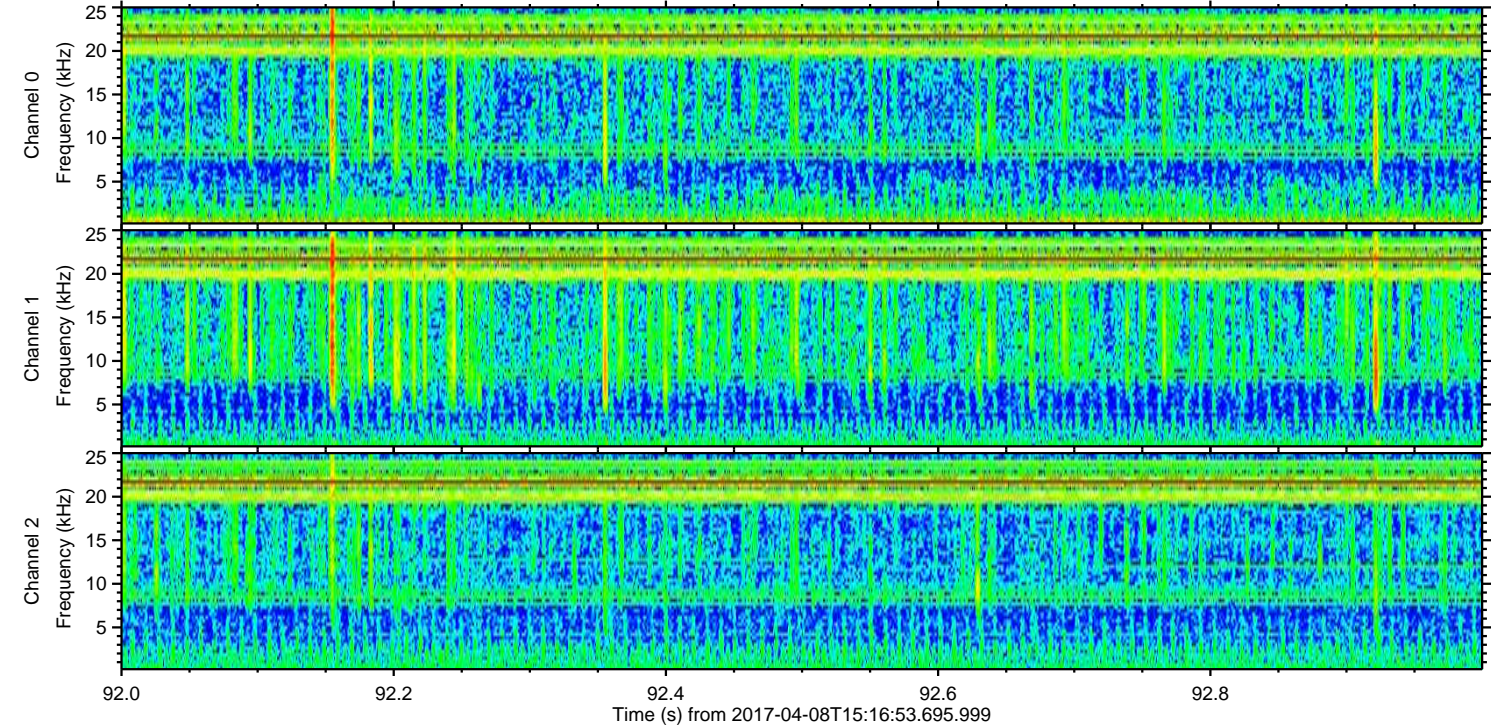
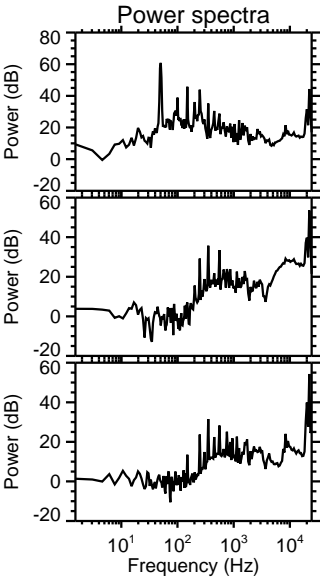
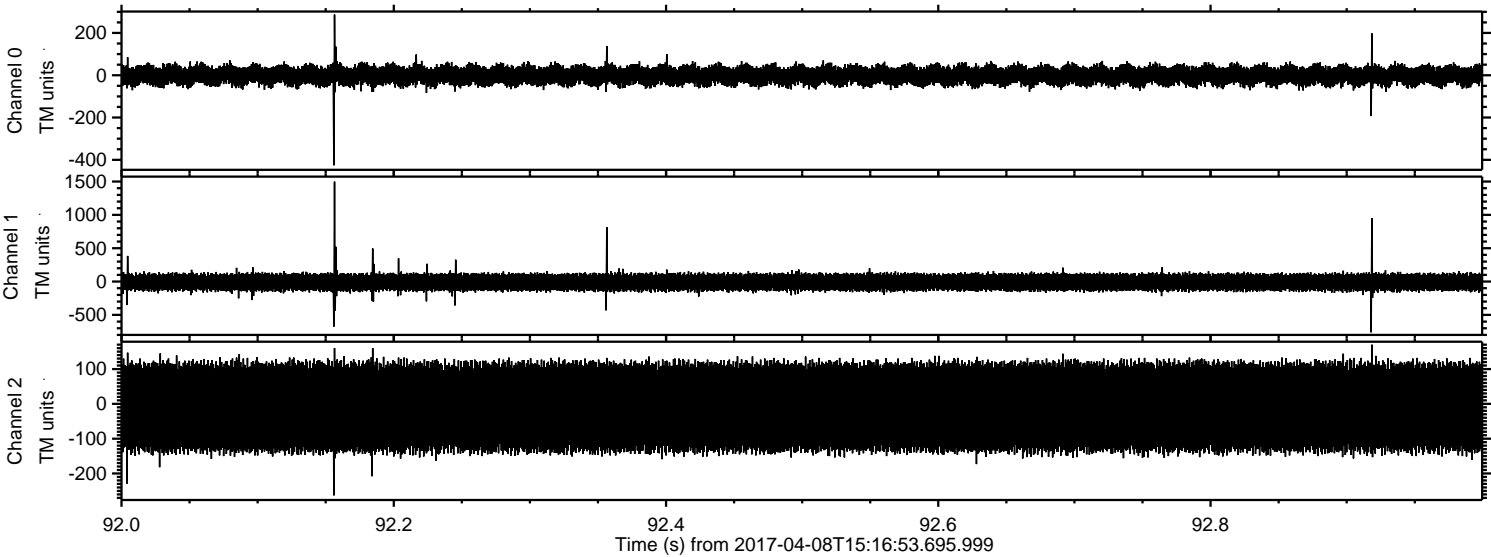

Processed Sat Apr 8 17:25:15 2017 by ELM ver.2012-10-06 from 001__elm20170408_151652__dat00.bin

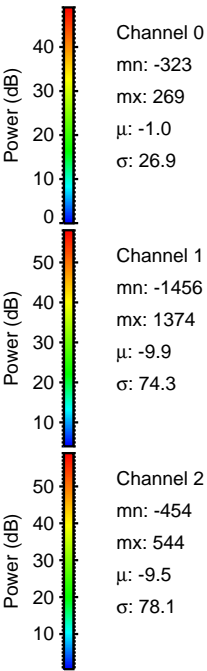
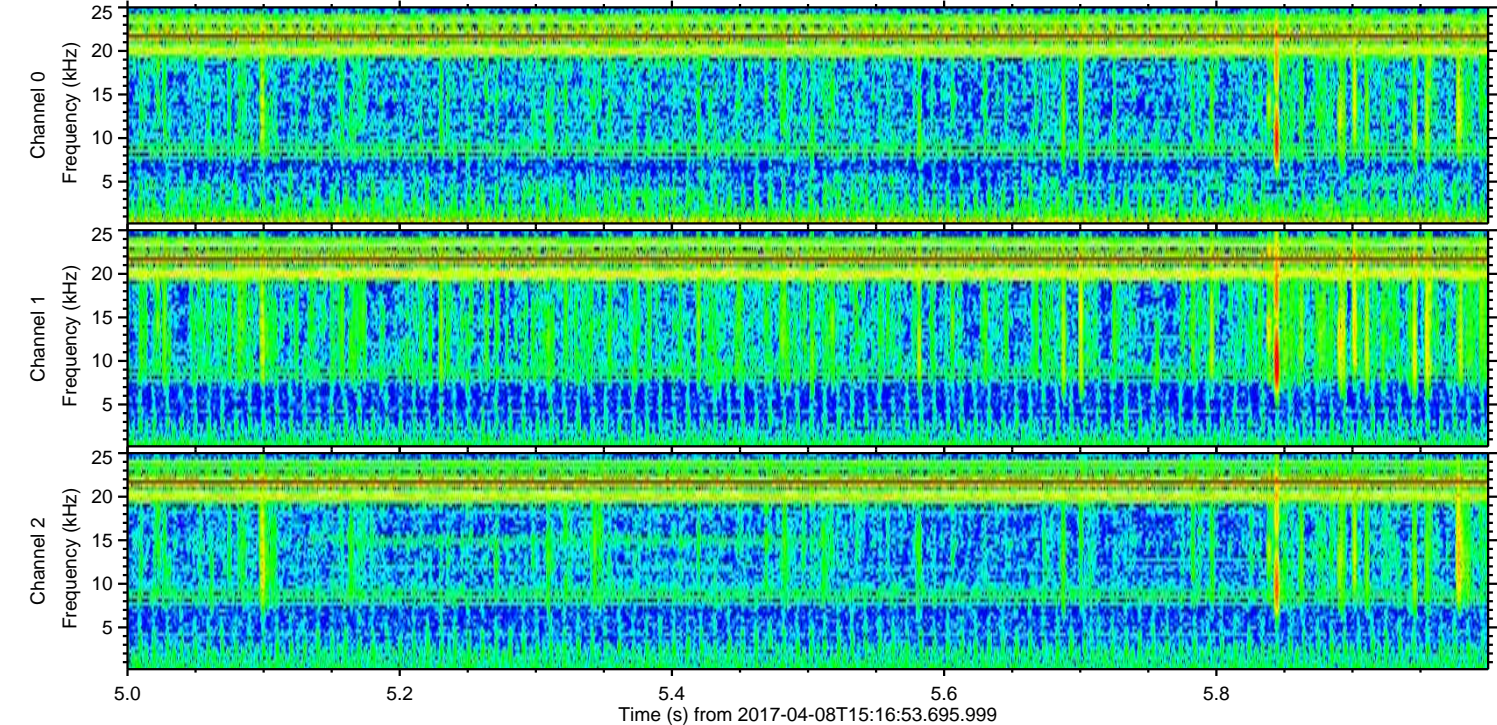
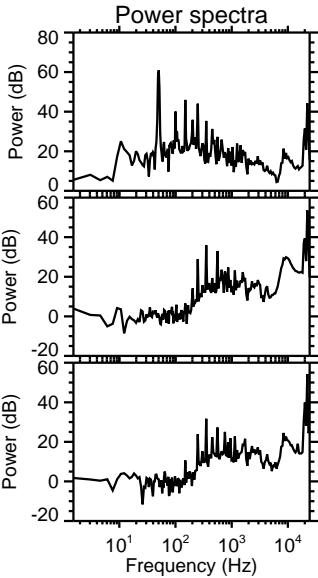
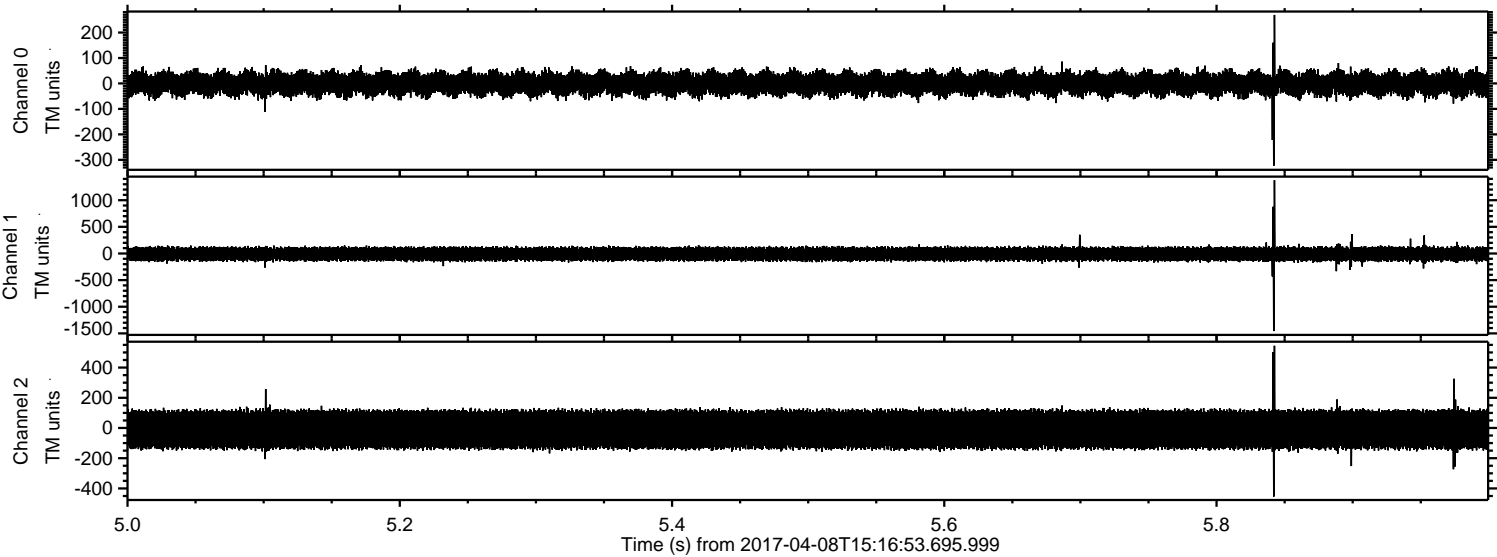

Channel 0
mn: -323
mx: 269
 μ : -1.0
 σ : 26.9

Channel 1
mn: -1456
mx: 1374
 μ : -9.9
 σ : 74.3

Channel 2
mn: -454
mx: 544
 μ : -9.5
 σ : 78.1

Processed Sat Apr 8 17:25:16 2017 by ELM ver.2012-10-06 from 001__elm20170408_151652__dat00.bin

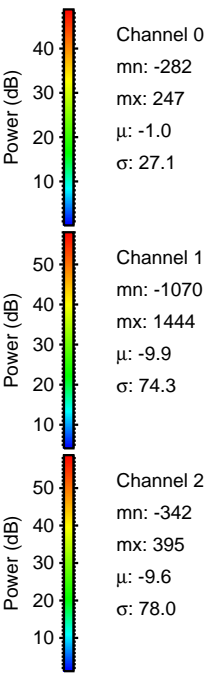
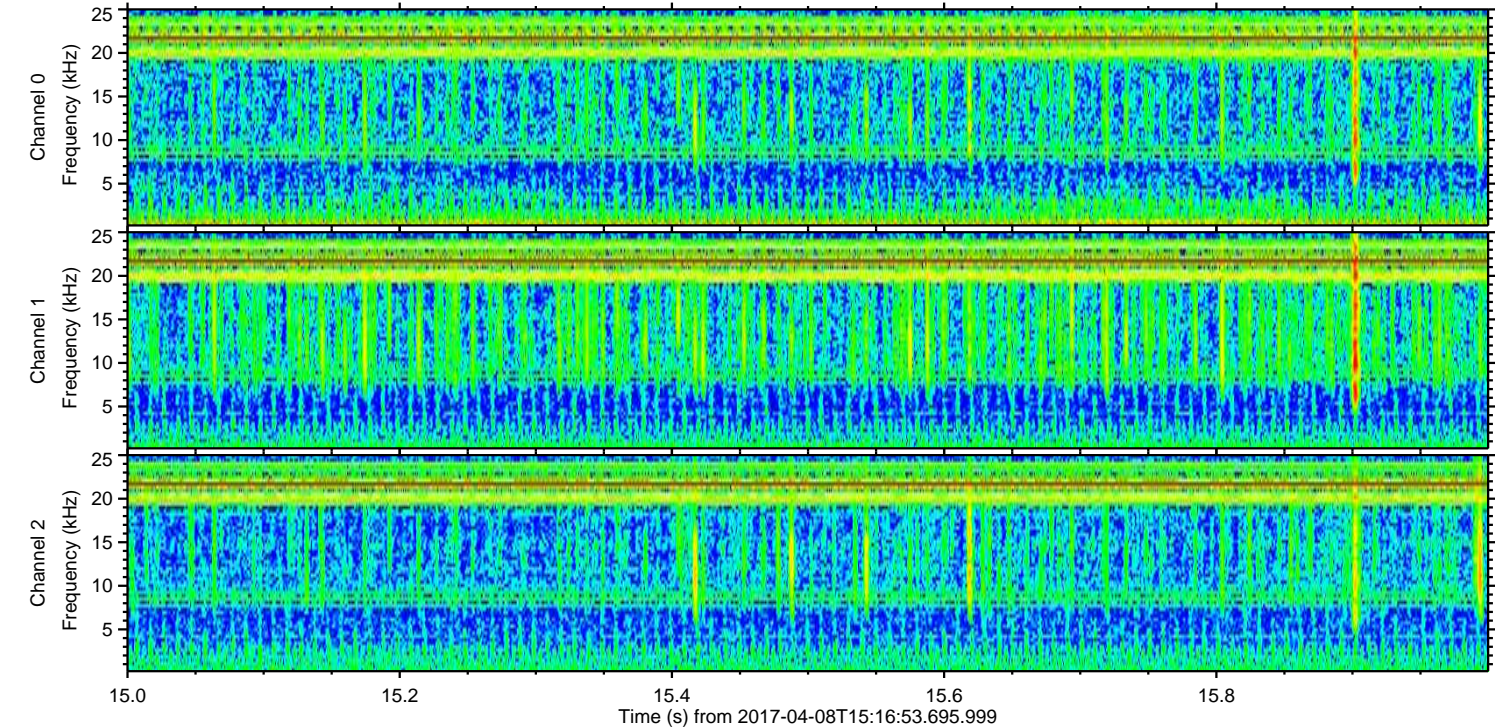
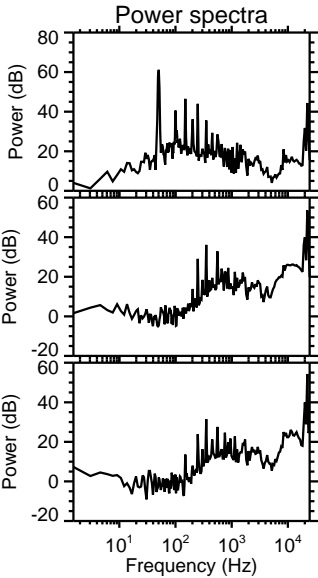
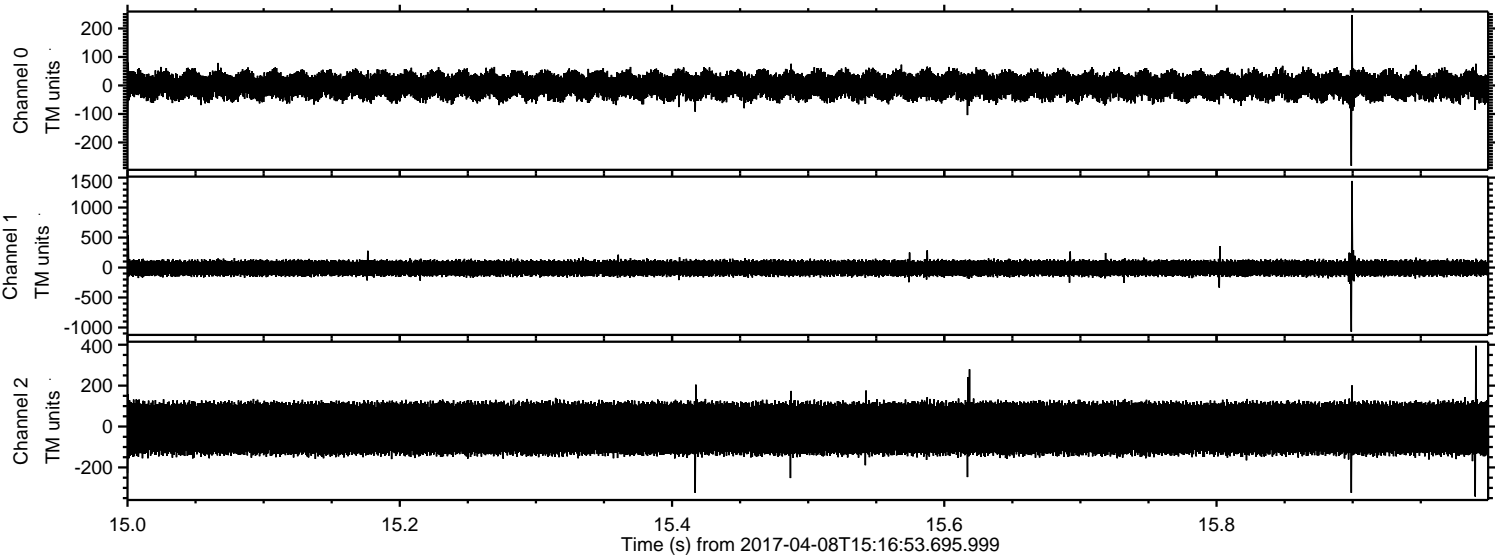

Processed Sat Apr 8 17:25:17 2017 by ELM ver.2012-10-06 from 001__elm20170408_151652__dat00.bin

