

ELMAVAN 3D WAVEFORMS (Measured data sampled at 50 kHz) 51000 packets of 144 samples from 2017-04-08T10:56:43.675.999.

Processed Sat Apr 8 13:04:13 2017 by ELM ver.2012-10-06 from 001__elm20170408_105642__dat00.bin

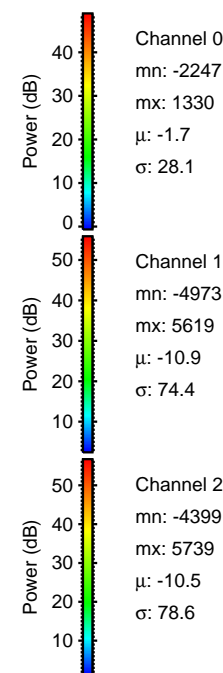

Processed Sat Apr 8 13:04:25 2017 by ELM ver.2012-10-06 from 001__elm20170408_105642__dat00.bin

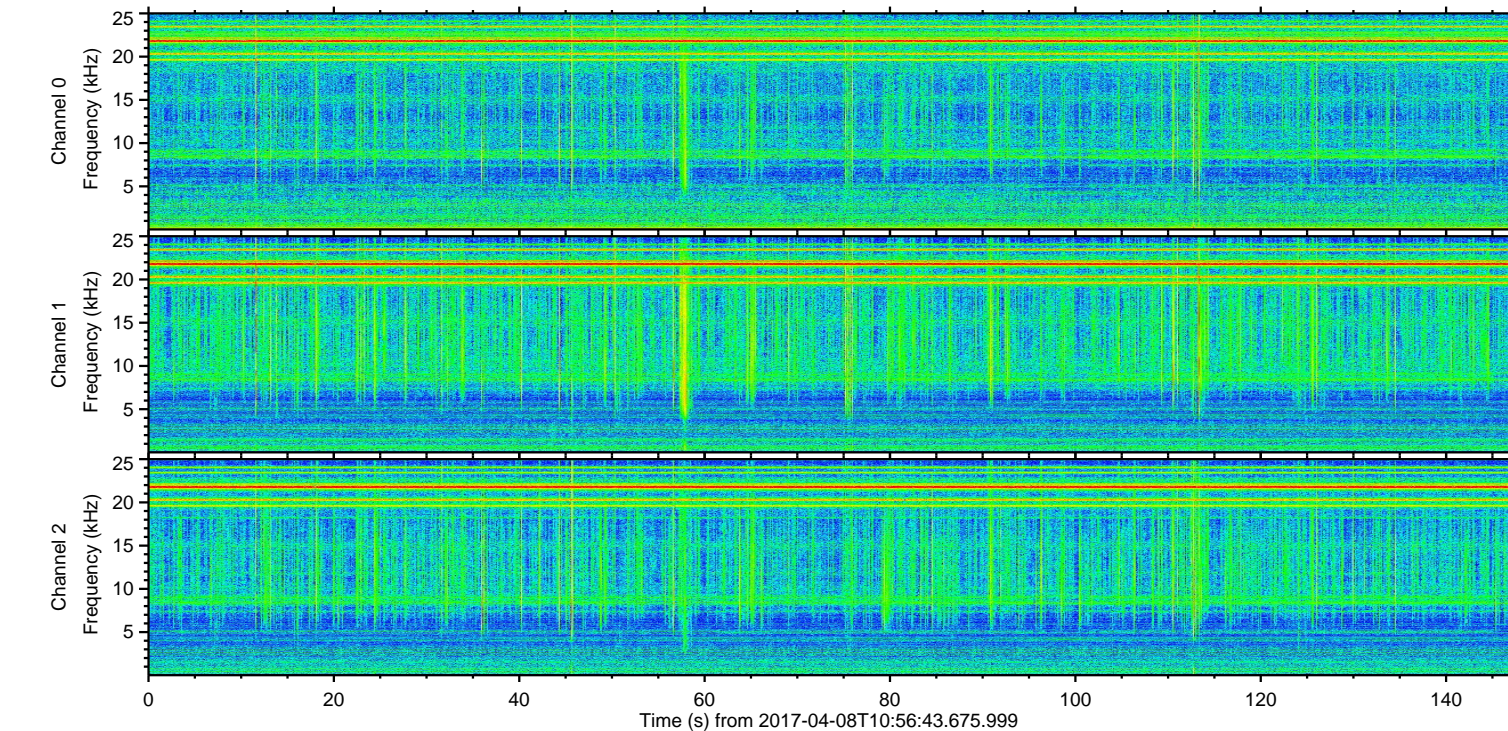
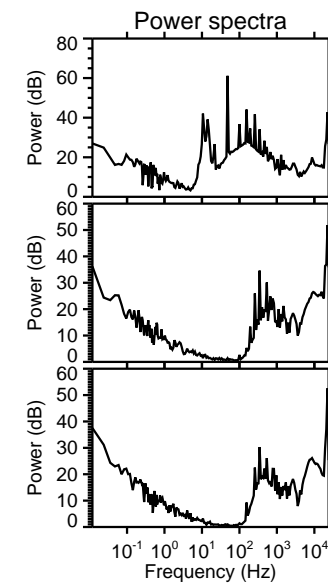
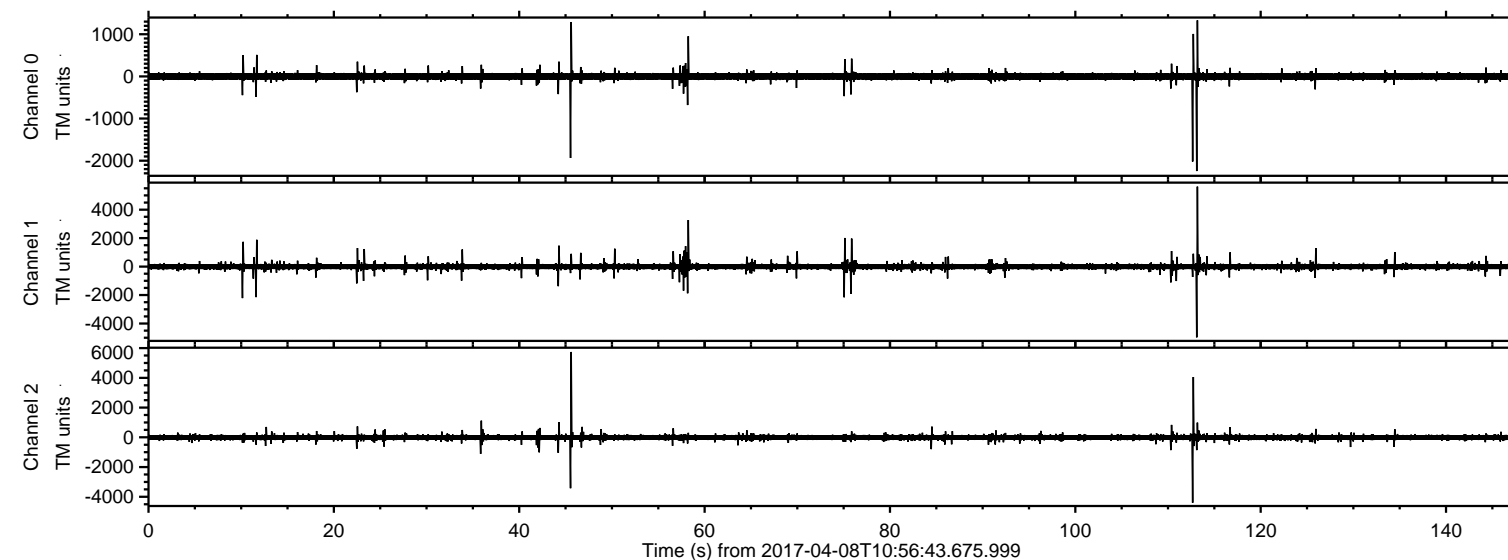
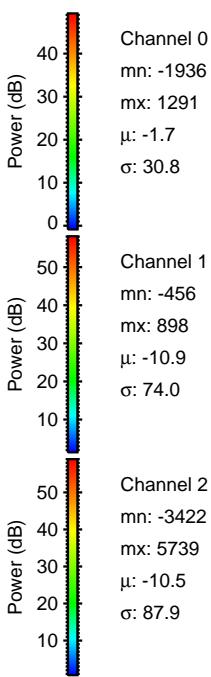
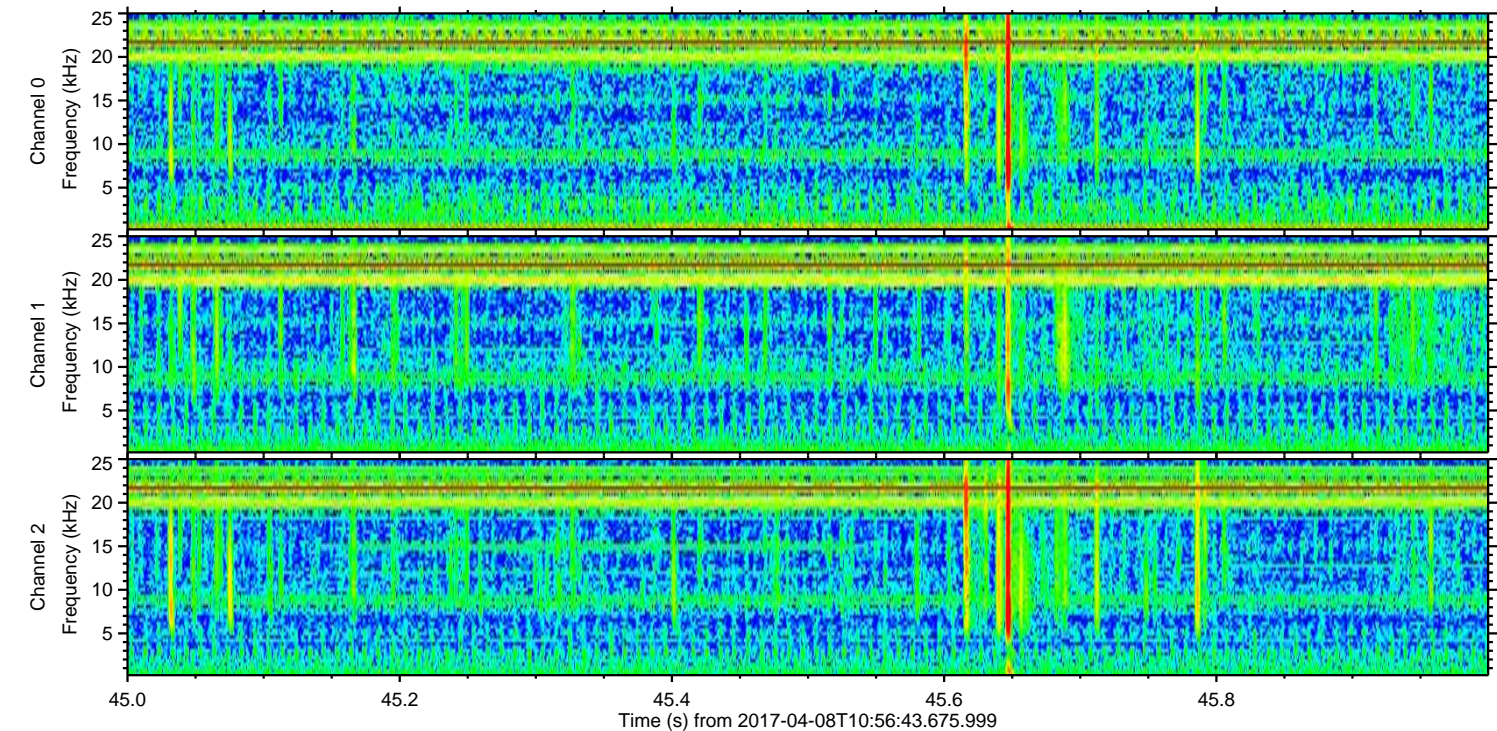
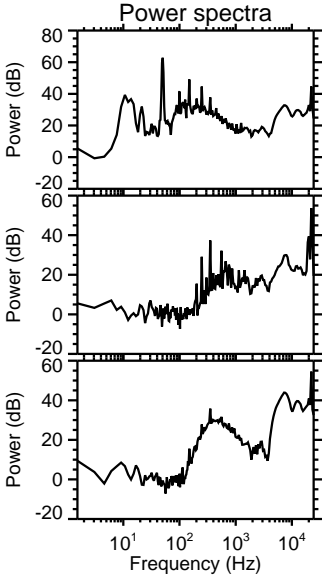
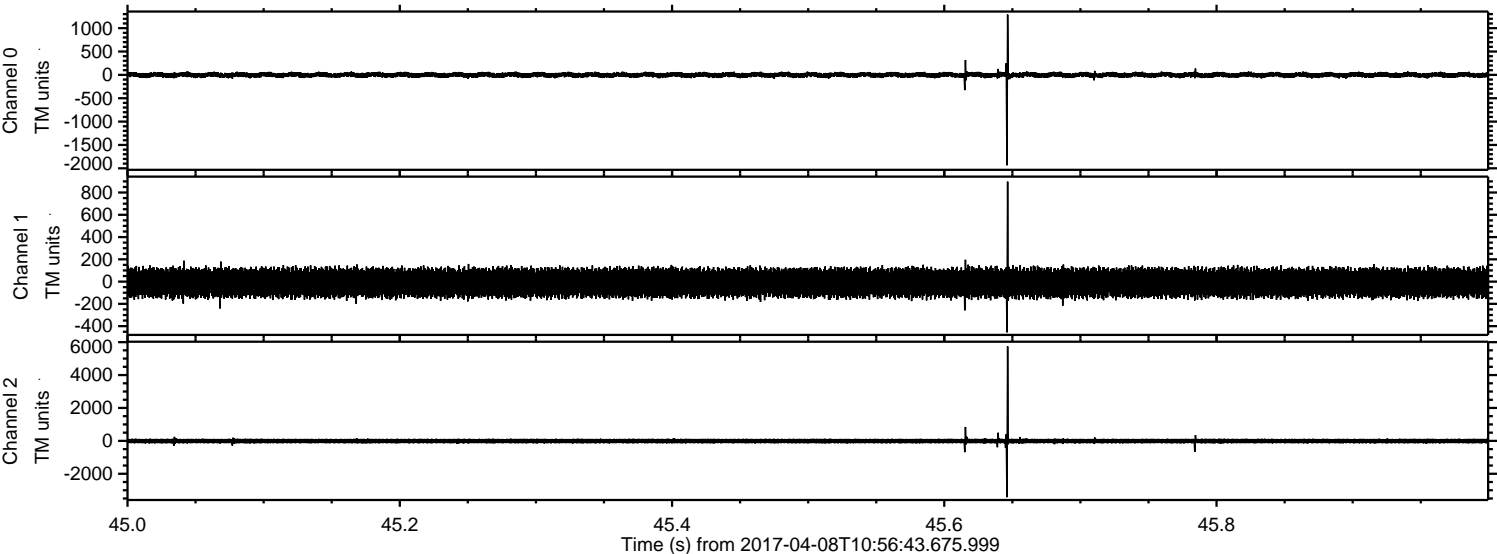

ELMAVAN 3D WAVEFORMS (Measured data sampled at 50 kHz) 51000 packets of 144 samples from 2017-04-08T10:56:43.675.999. Part 114/147

Processed Sat Apr 8 13:04:26 2017 by ELM ver.2012-10-06 from 001__elm20170408_105642__dat00.bin

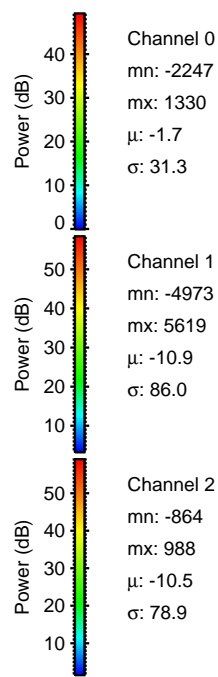
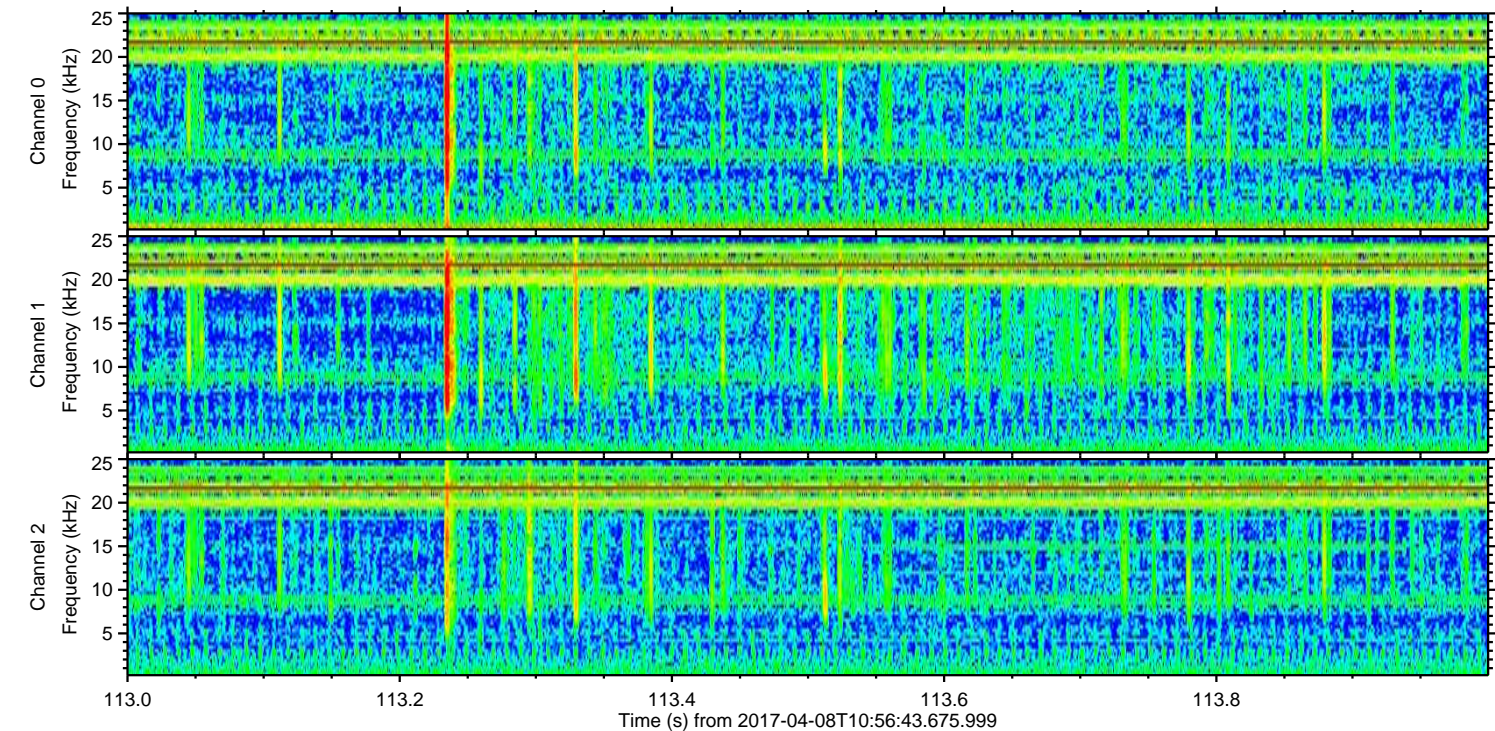
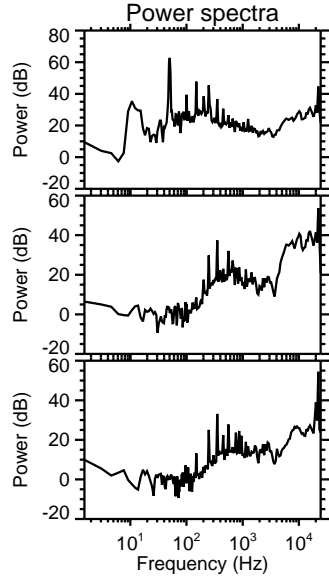
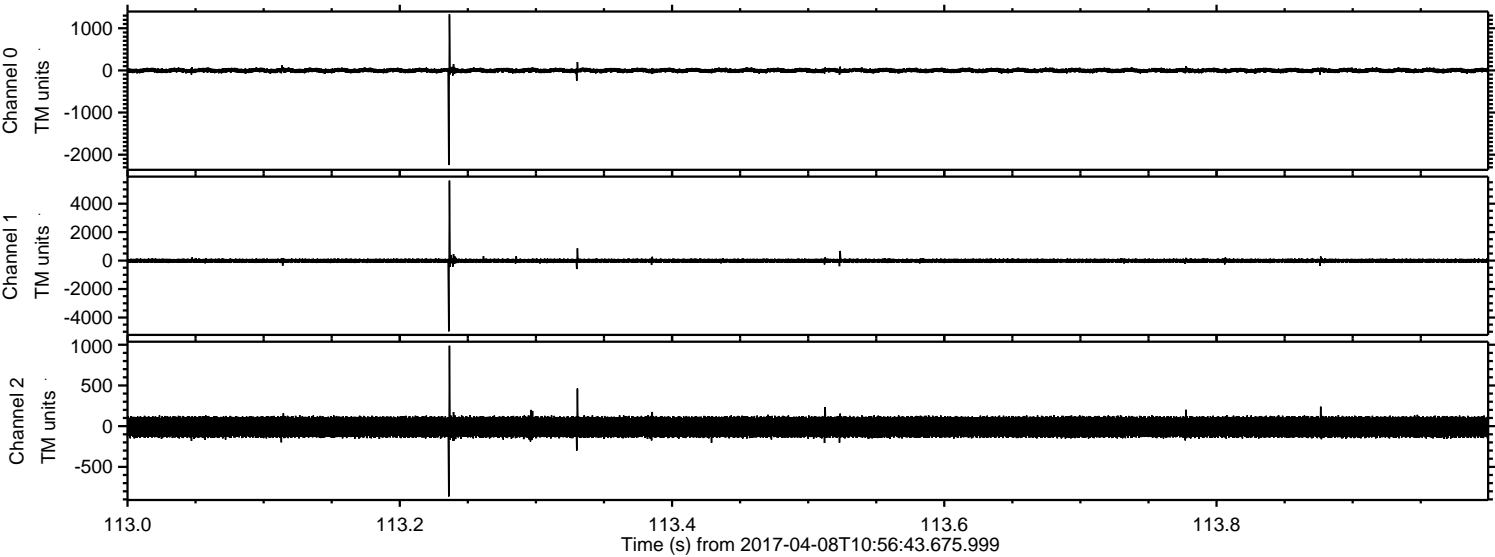

ELMAVAN 3D WAVEFORMS (Measured data sampled at 50 kHz) 51000 packets of 144 samples from 2017-04-08T10:56:43.675.999. Part 113/147

Processed Sat Apr 8 13:04:27 2017 by ELM ver.2012-10-06 from 001__elm20170408_105642__dat00.bin

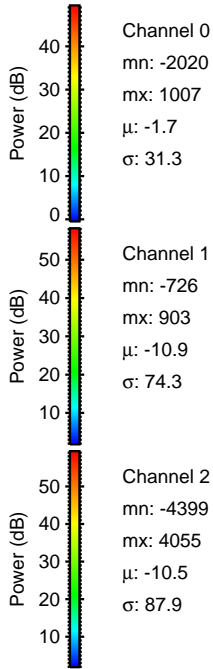
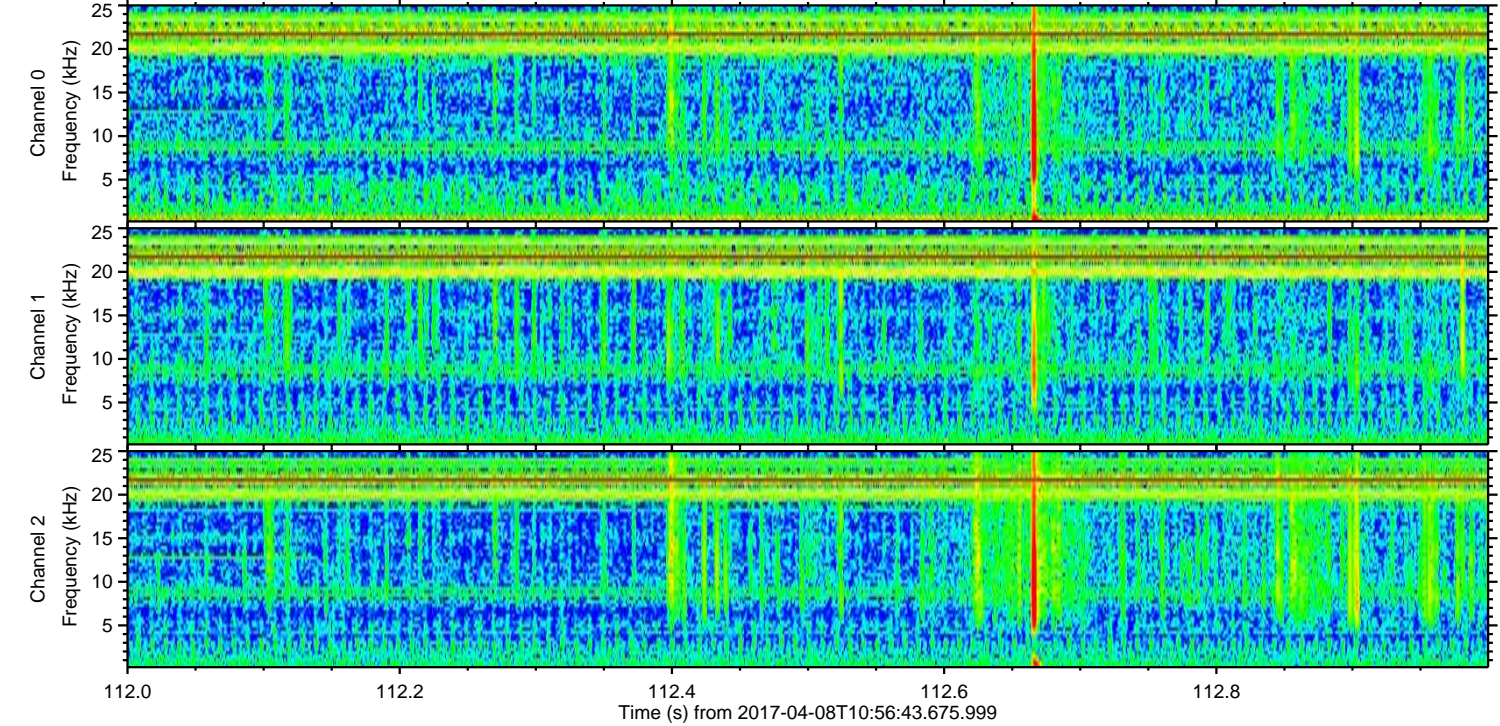
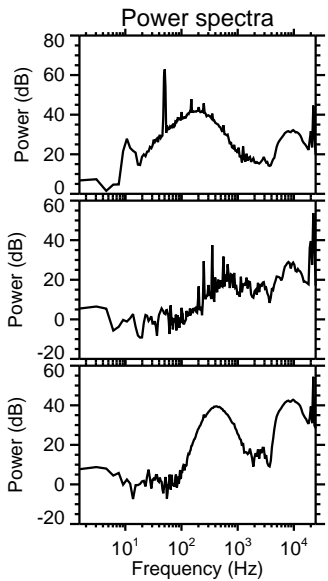
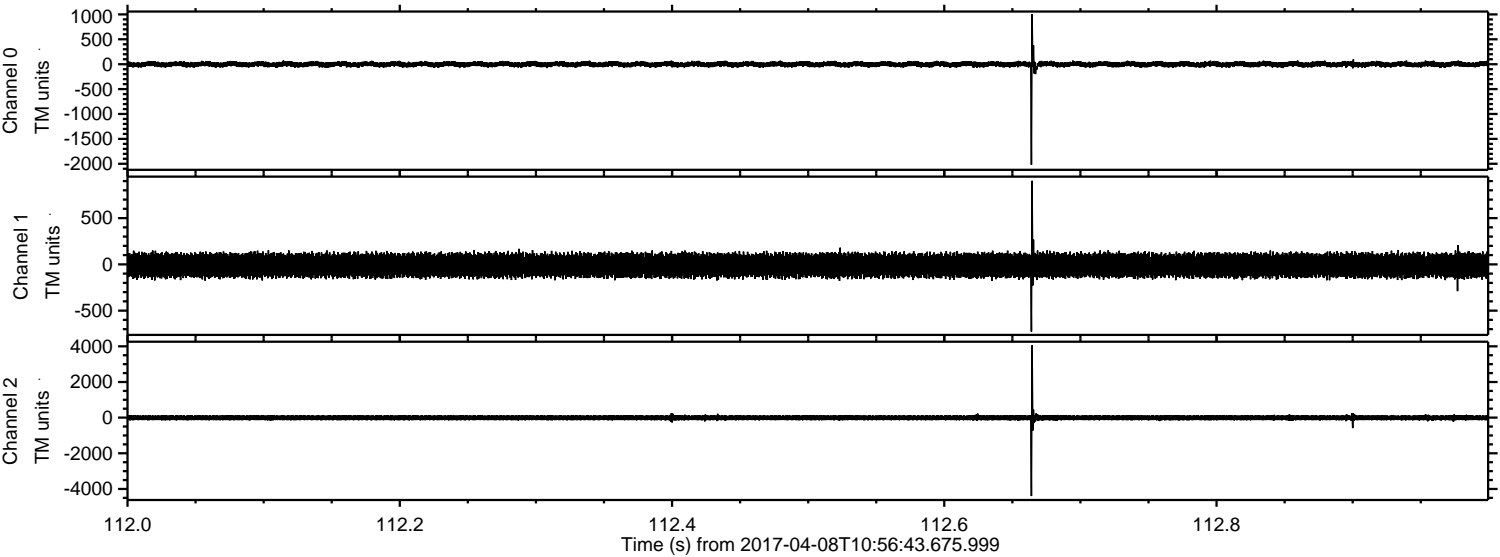

Processed Sat Apr 8 13:04:28 2017 by ELM ver.2012-10-06 from 001__elm20170408_105642__dat00.bin

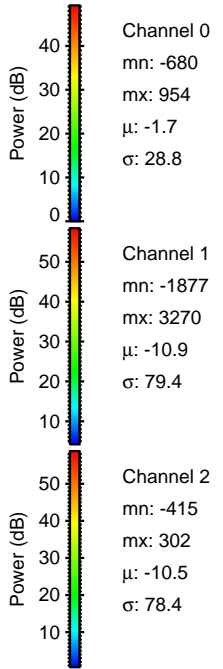
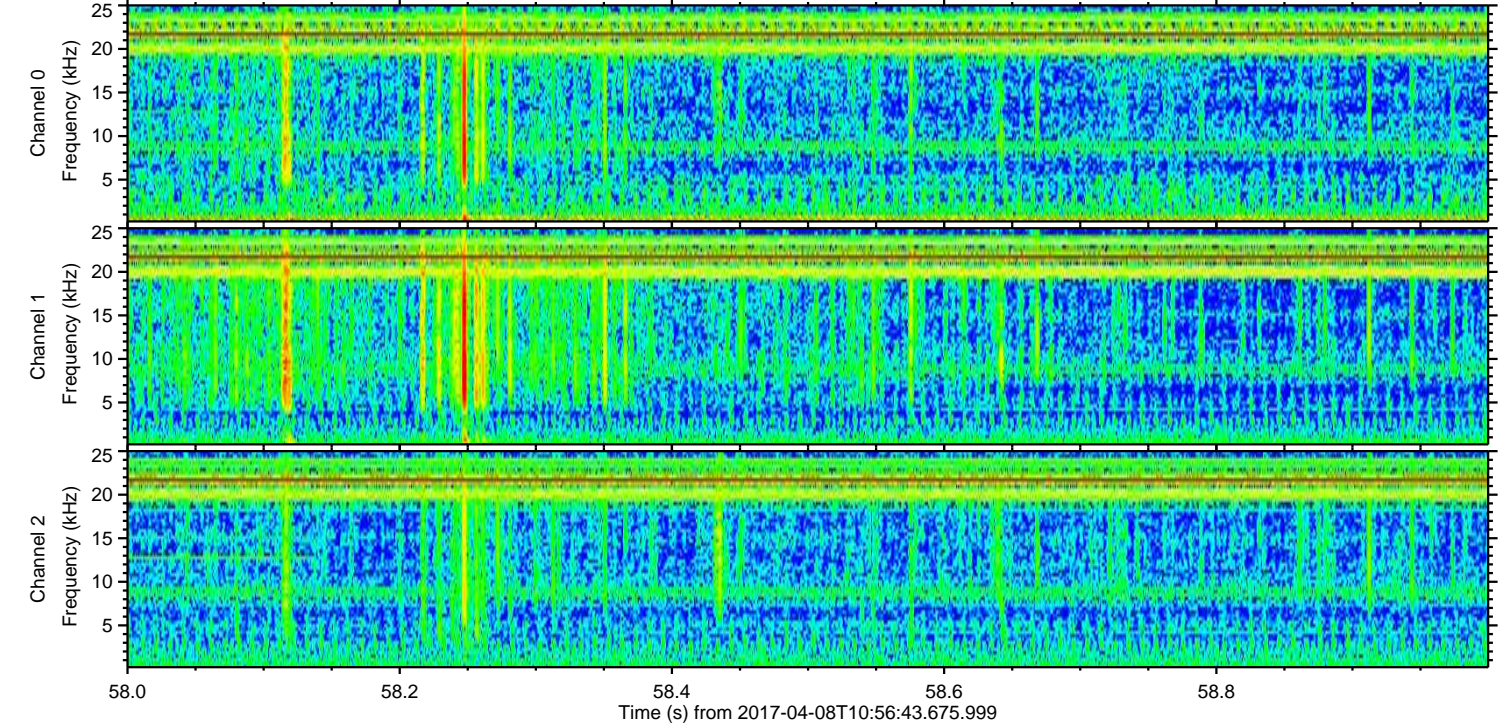
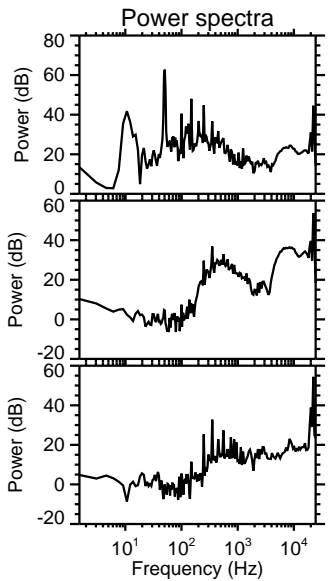
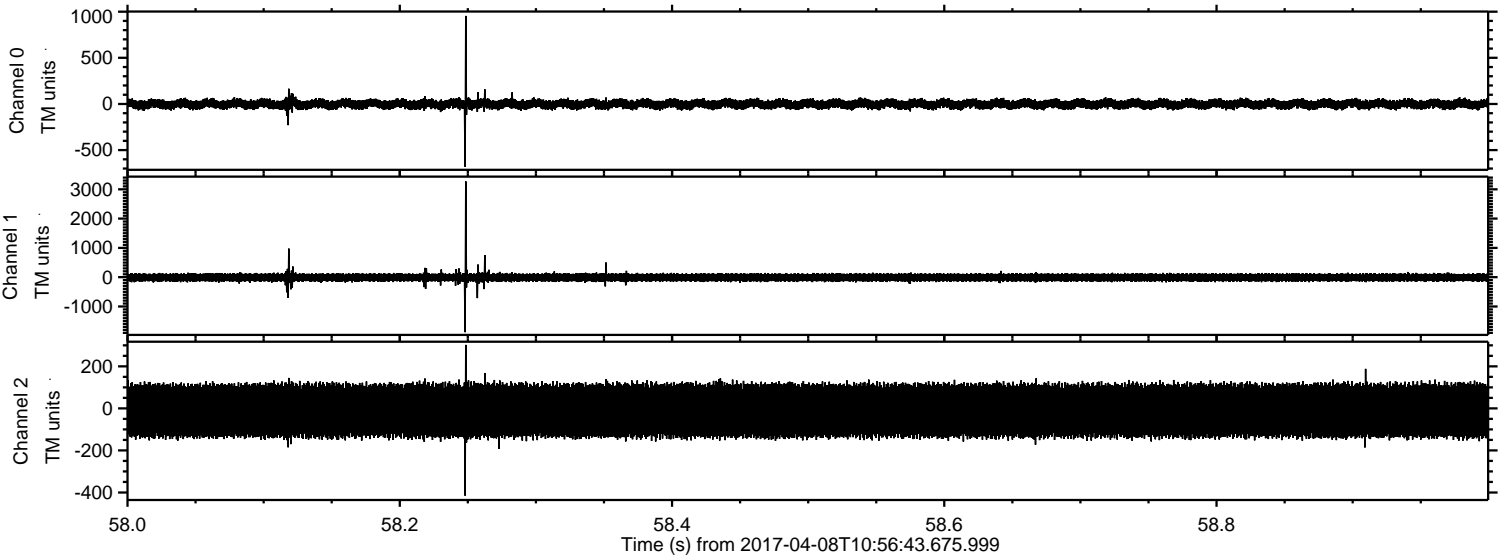

Processed Sat Apr 8 13:04:29 2017 by ELM ver.2012-10-06 from 001__elm20170408_105642__dat00.bin

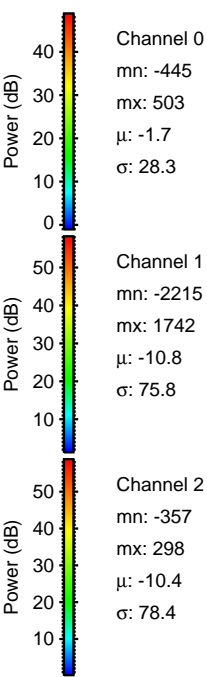
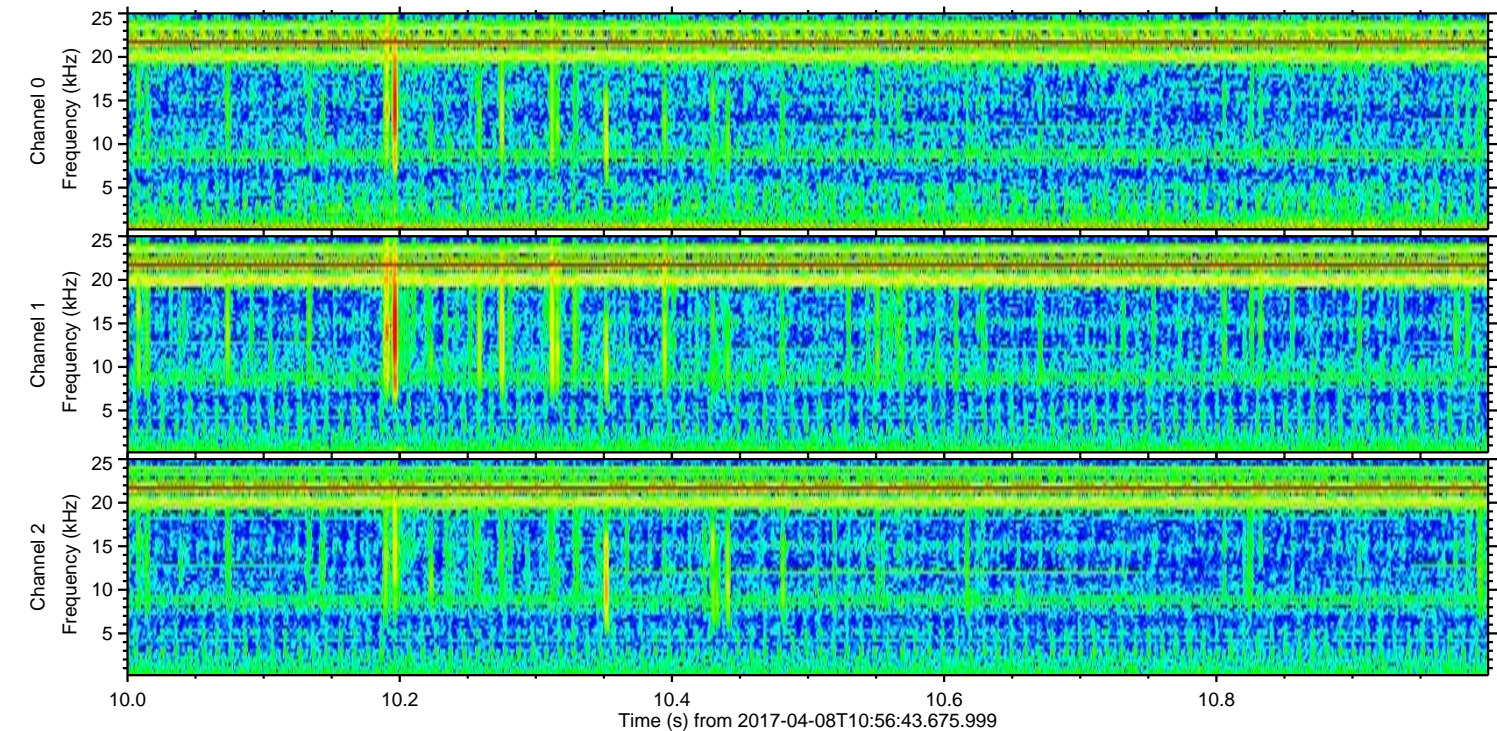
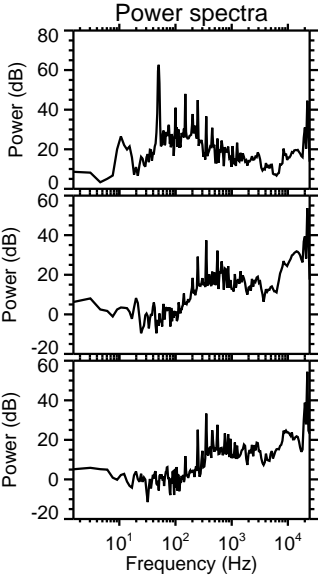
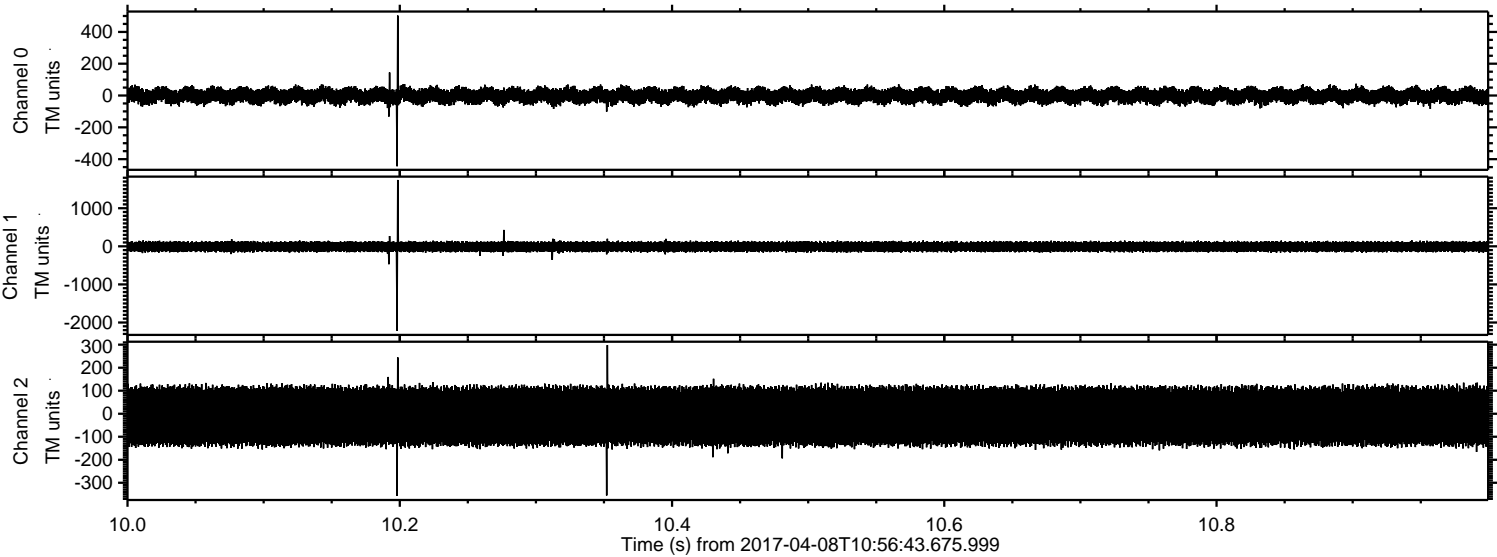

ELMAVAN 3D WAVEFORMS (Measured data sampled at 50 kHz) 51000 packets of 144 samples from 2017-04-08T10:56:43.675.999. Part 76/147

Processed Sat Apr 8 13:04:30 2017 by ELM ver.2012-10-06 from 001__elm20170408_105642__dat00.bin

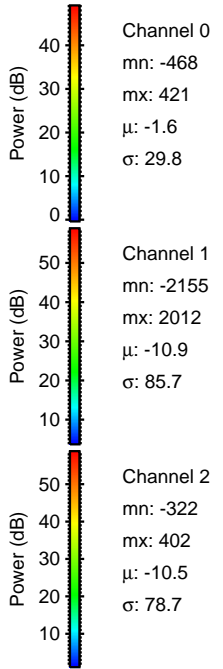
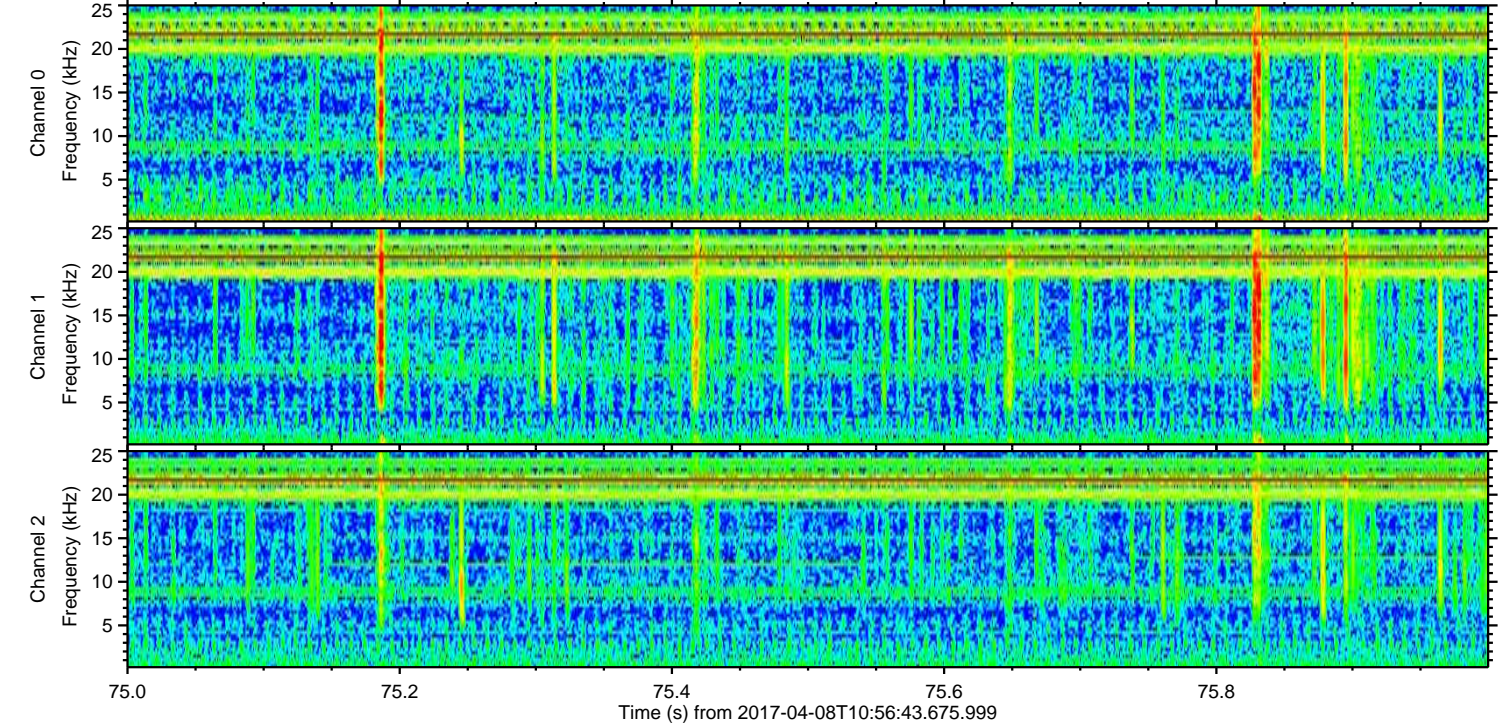
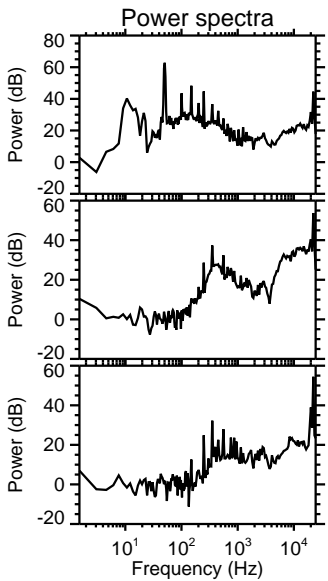
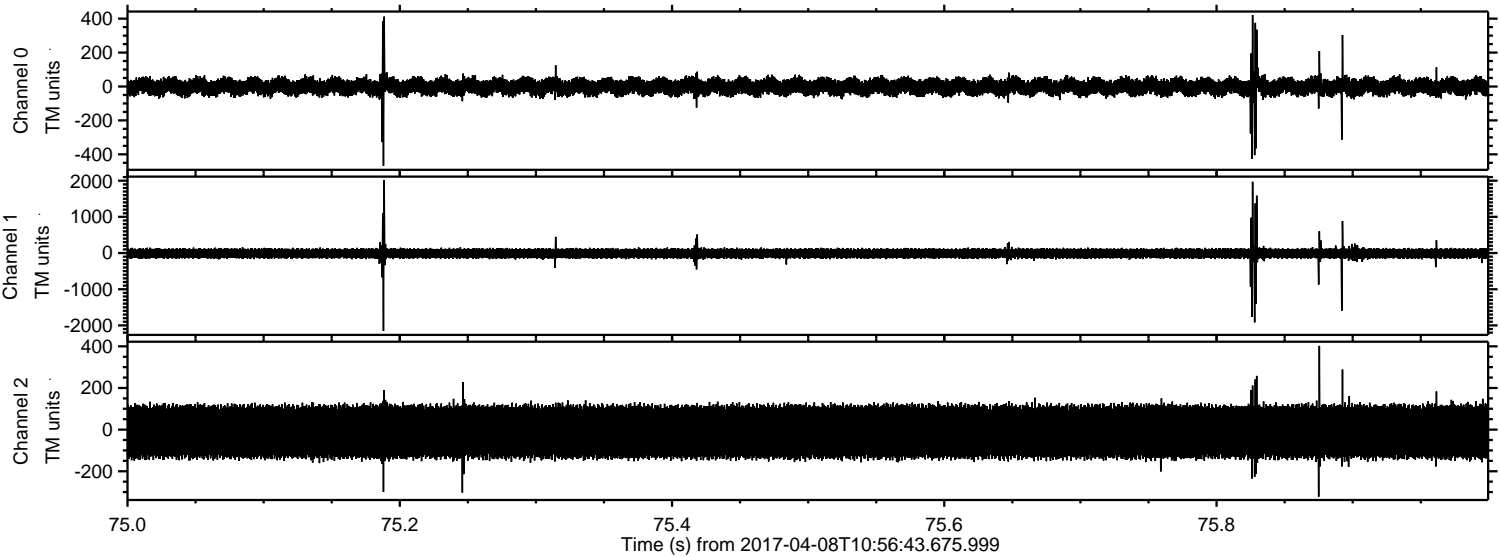

Processed Sat Apr 8 13:04:31 2017 by ELM ver.2012-10-06 from 001__elm20170408_105642__dat00.bin

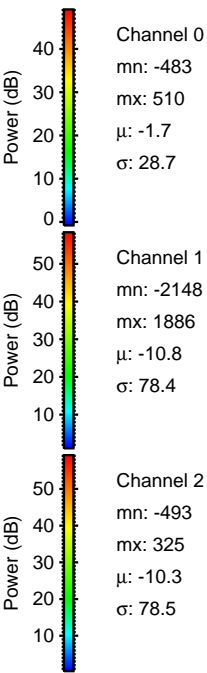
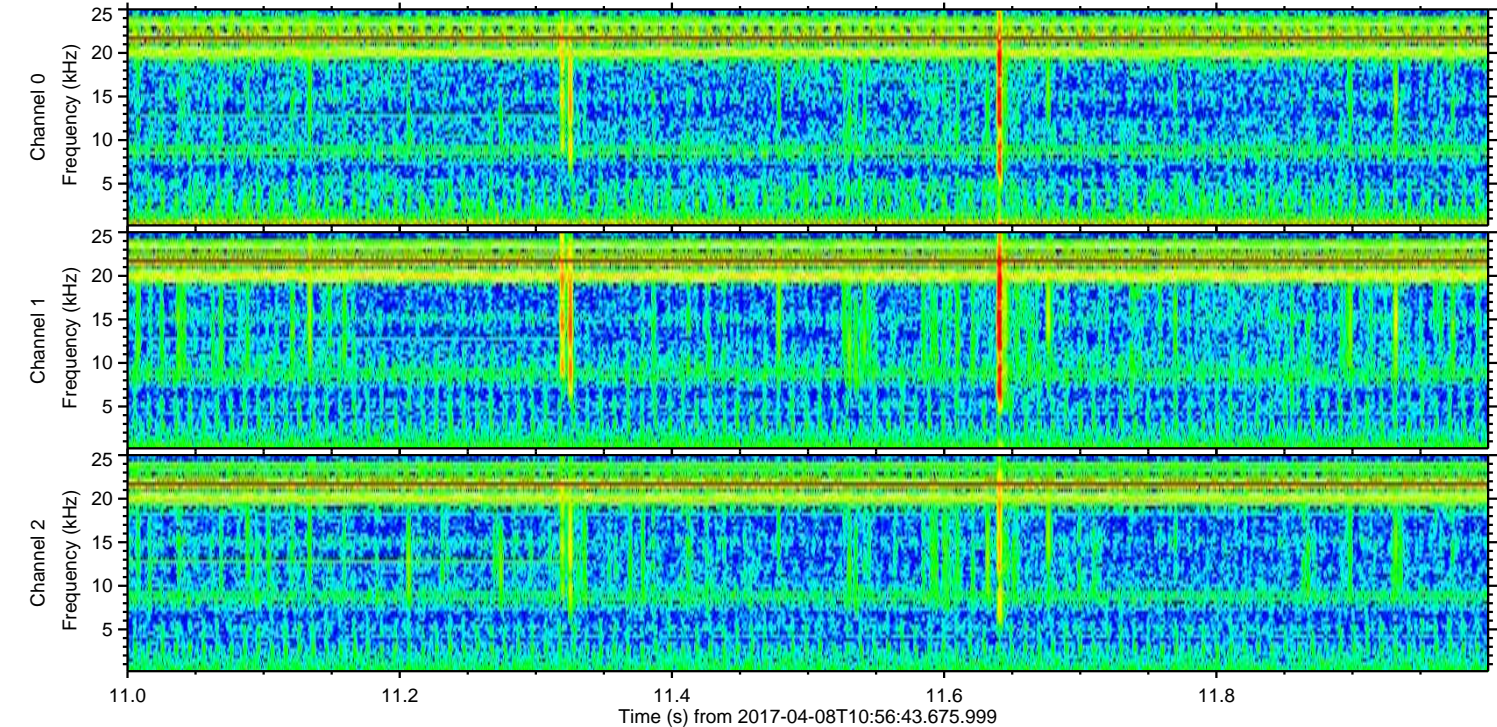
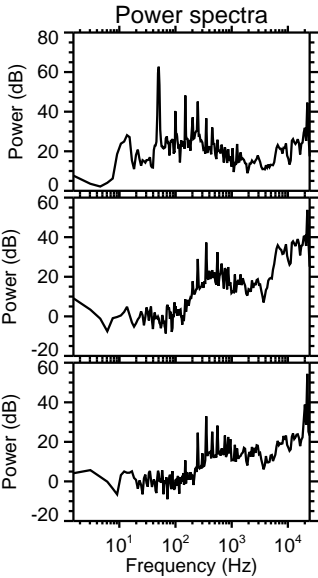
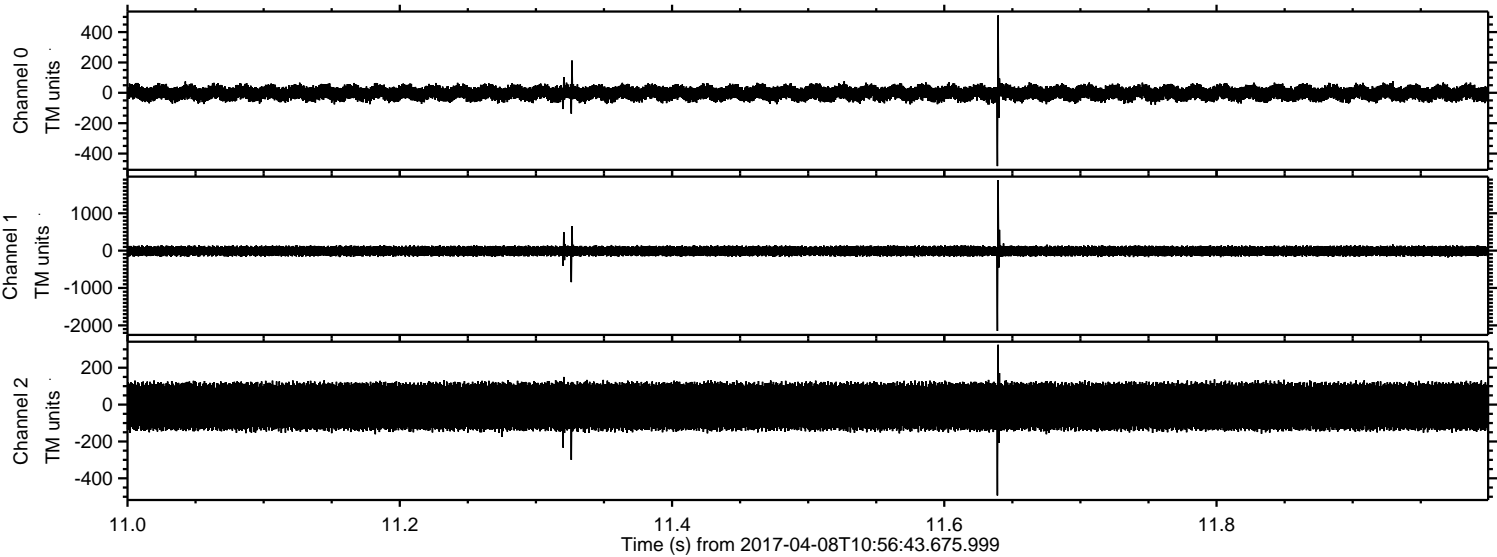

Processed Sat Apr 8 13:04:32 2017 by ELM ver.2012-10-06 from 001__elm20170408_105642__dat00.bin

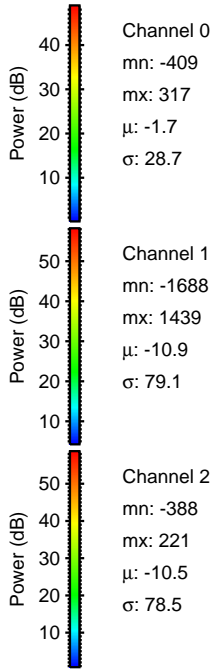
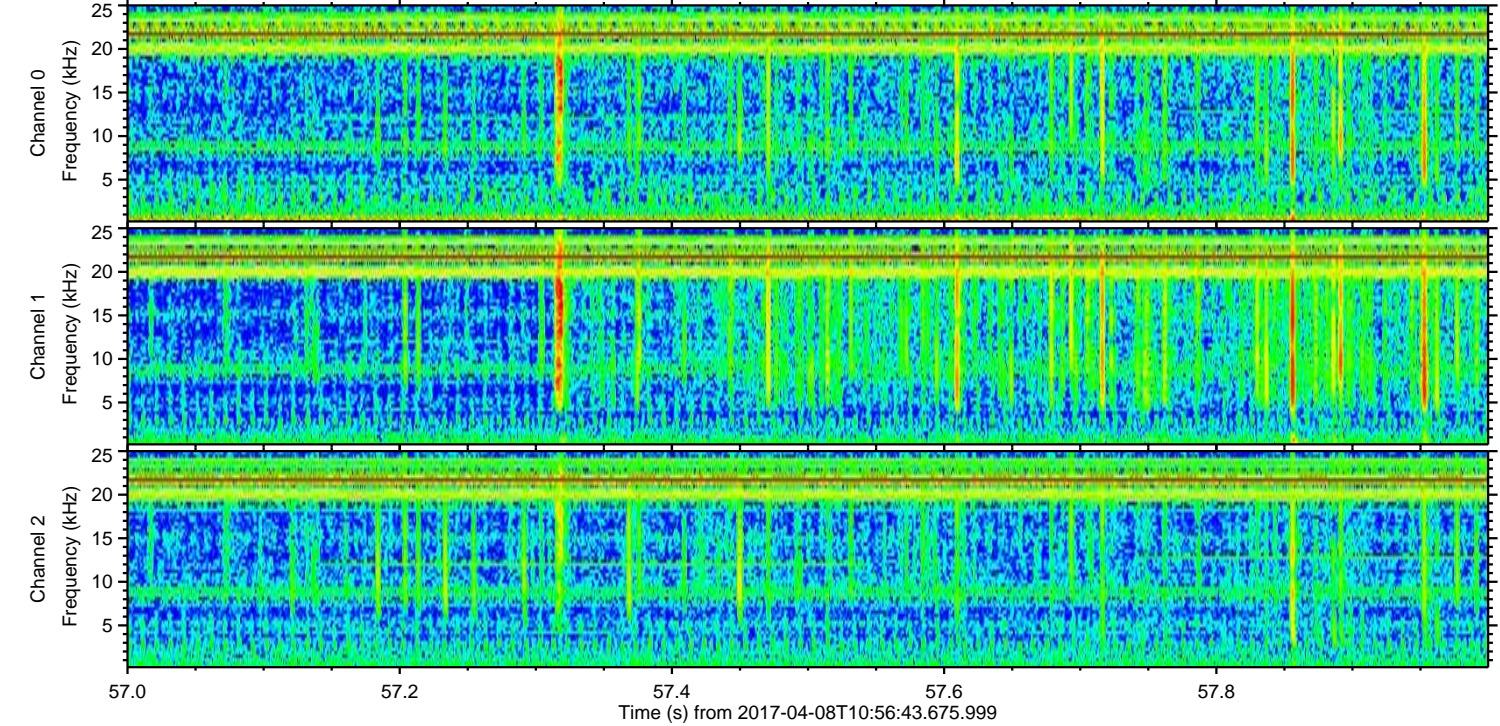
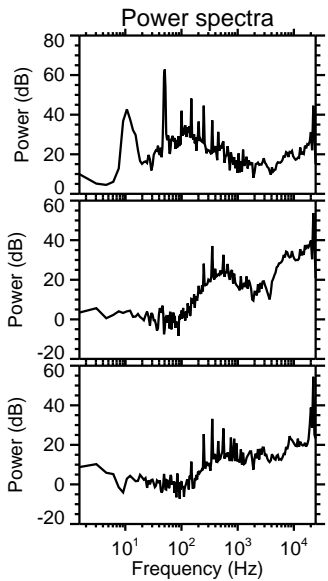
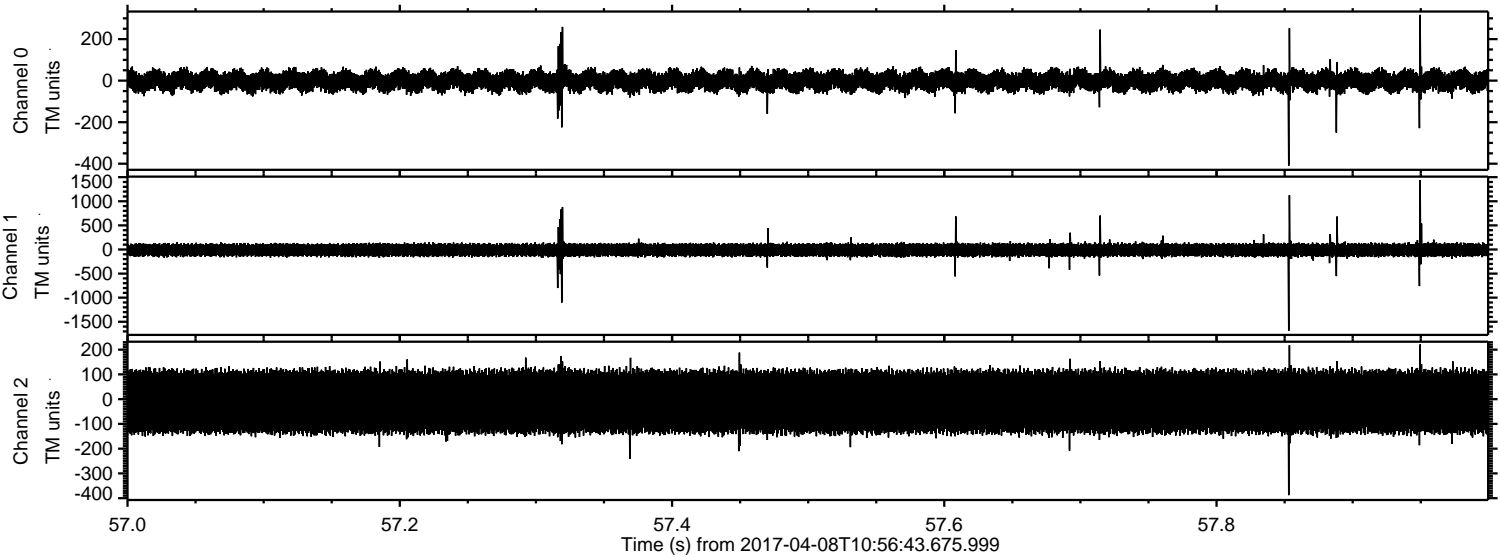

Channel 0
mn: -409
mx: 317
 μ : -1.7
 σ : 28.7

Channel 1
mn: -1688
mx: 1439
 μ : -10.9
 σ : 79.1

Channel 2
mn: -388
mx: 221
 μ : -10.5
 σ : 78.5

Processed Sat Apr 8 13:04:32 2017 by ELM ver.2012-10-06 from 001__elm20170408_105642__dat00.bin

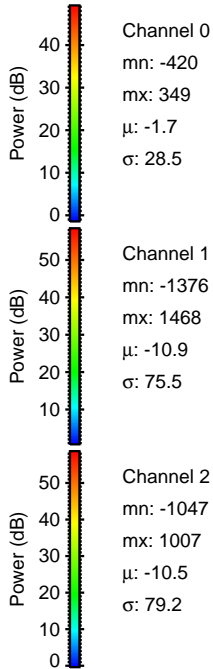
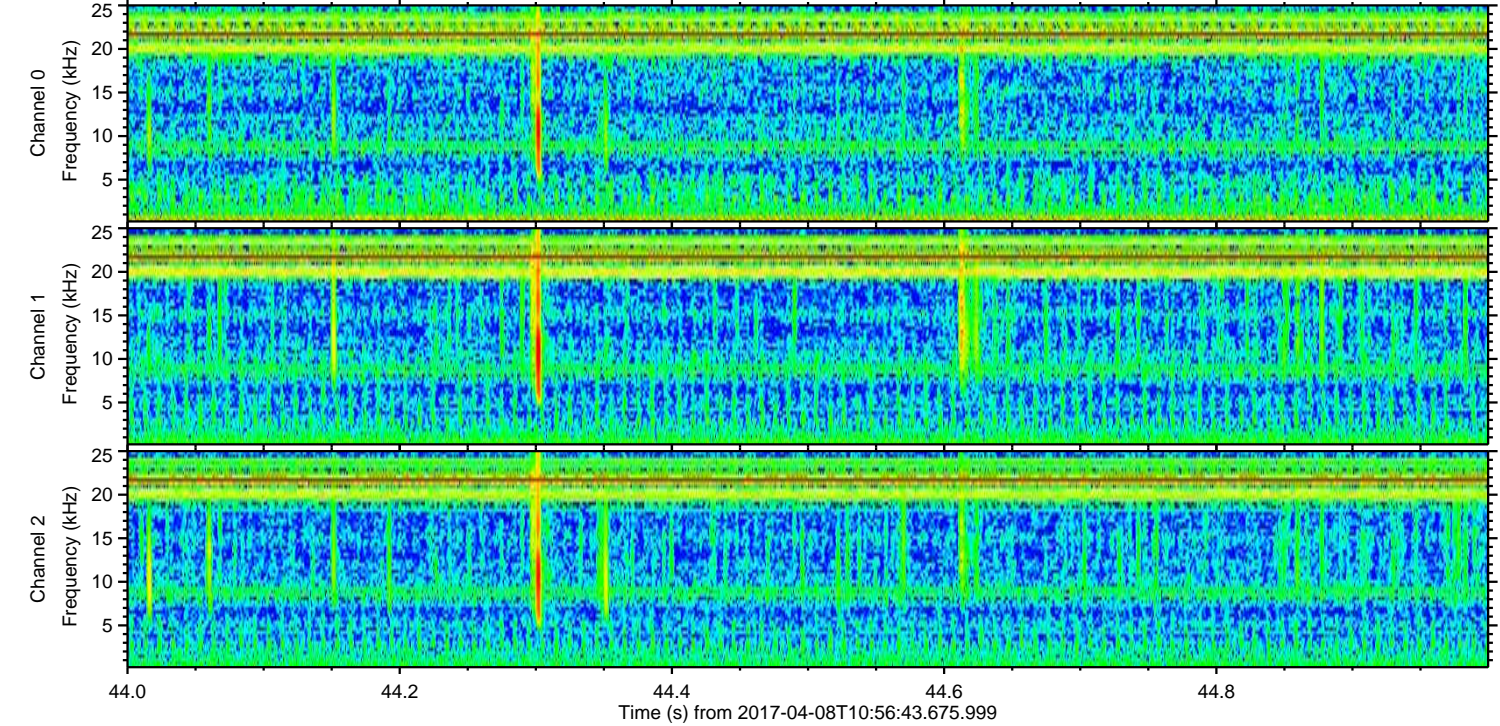
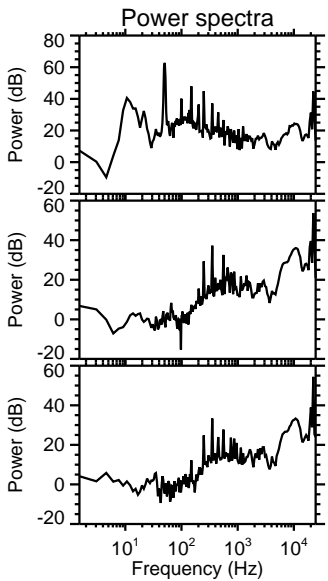
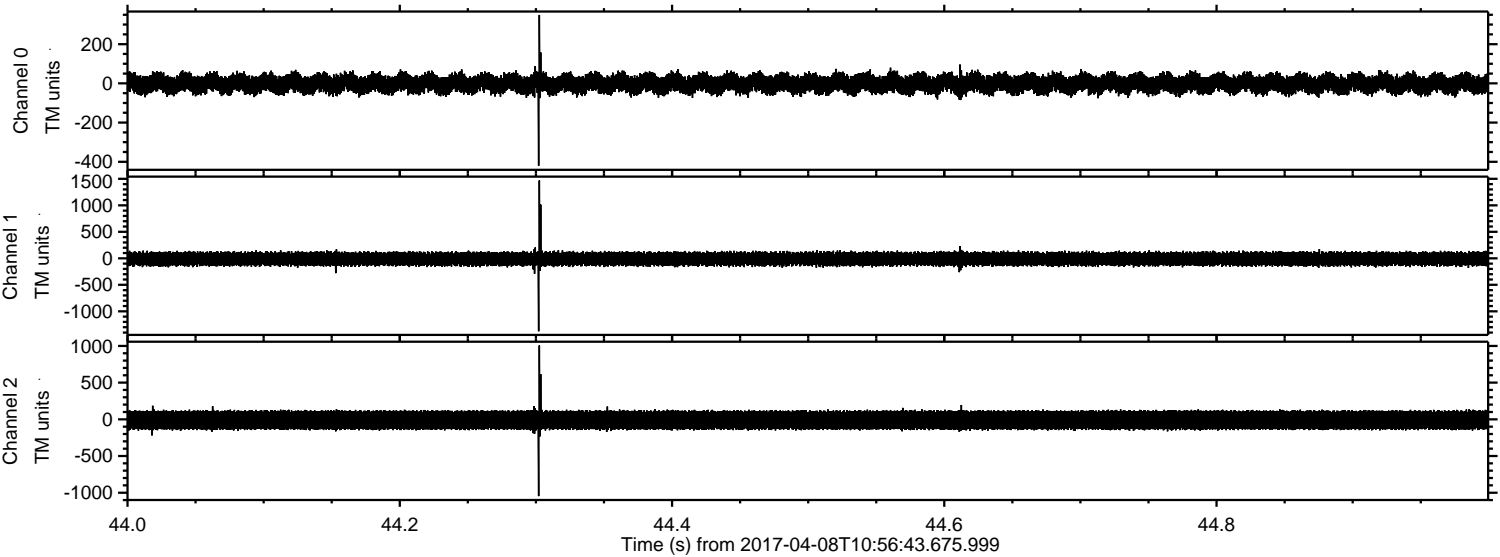

Processed Sat Apr 8 13:04:33 2017 by ELM ver.2012-10-06 from 001__elm20170408_105642__dat00.bin

