

ELMAVAN 3D WAVEFORMS (Measured data sampled at 50 kHz) 51000 packets of 144 samples from 2017-04-08T06:31:33.435.000.

Processed Sat Apr 8 08:40:01 2017 by ELM ver.2012-10-06 from 001__elm20170408_063132__dat00.bin

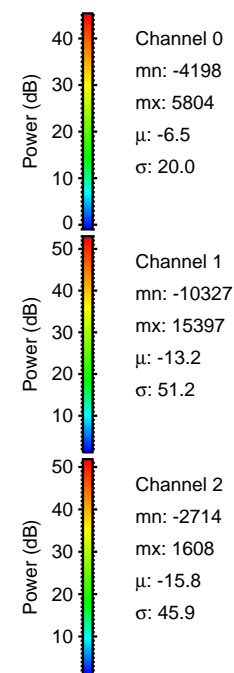
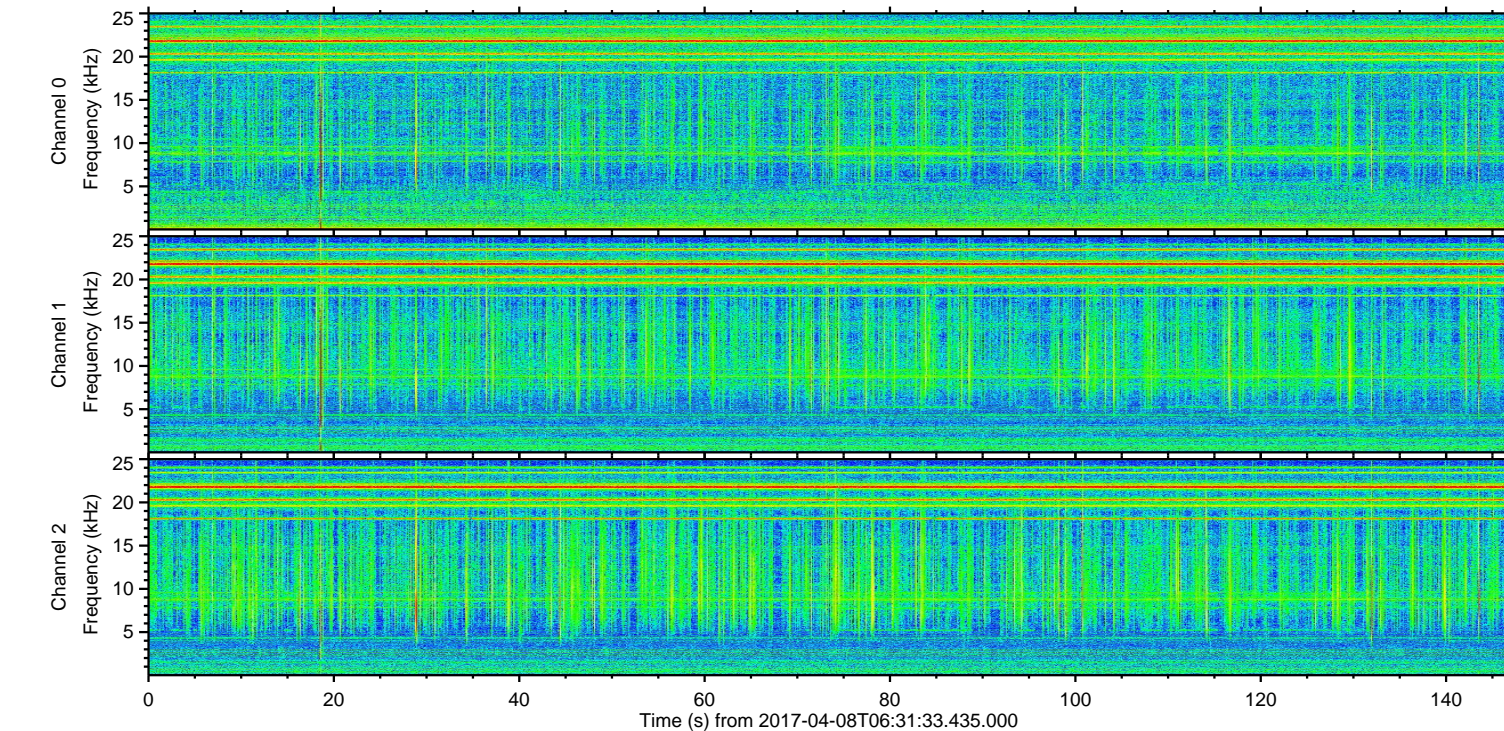
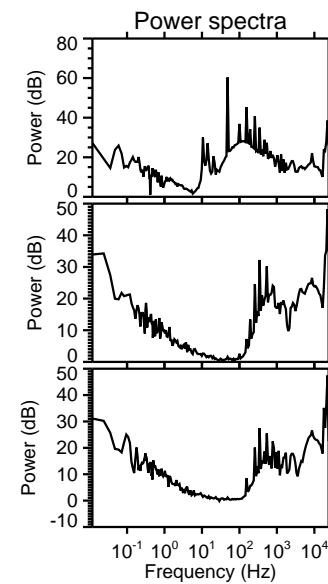
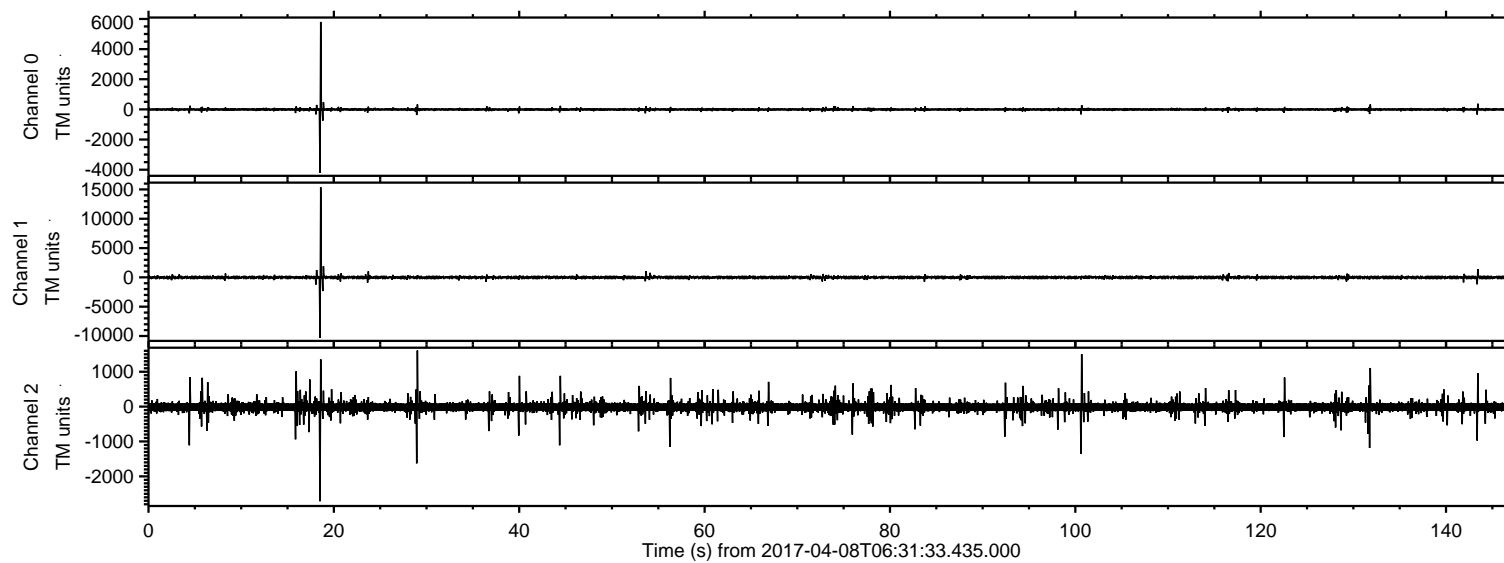

ELMAVAN 3D WAVEFORMS (Measured data sampled at 50 kHz) 51000 packets of 144 samples from 2017-04-08T06:31:33.435.000. Part 19/147

Processed Sat Apr 8 08:40:16 2017 by ELM ver.2012-10-06 from 001__elm20170408_063132__dat00.bin

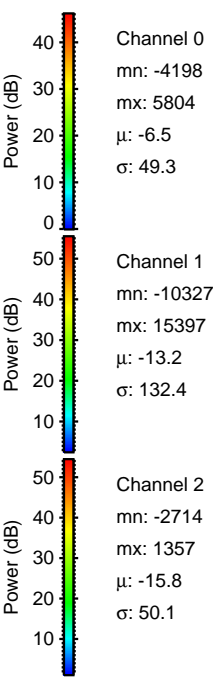
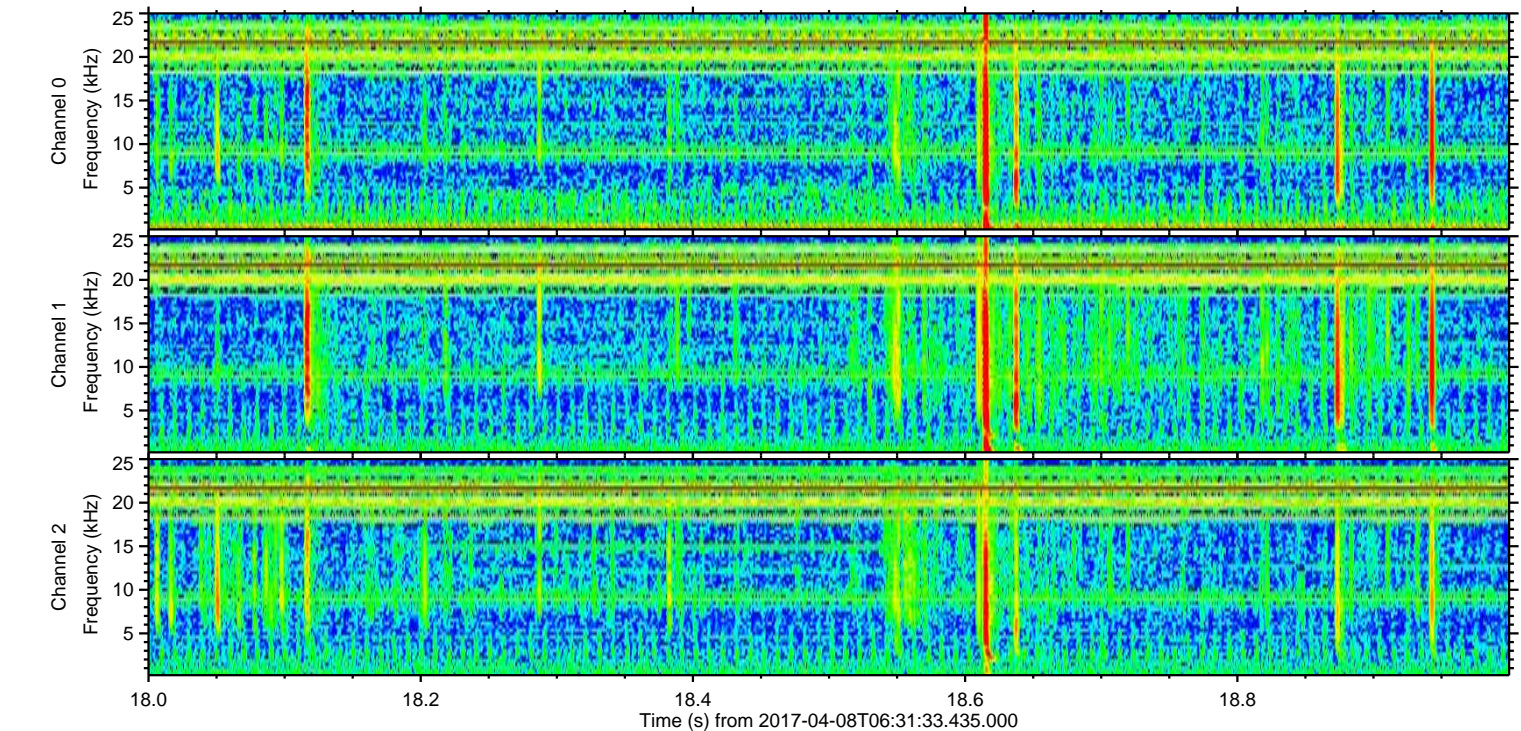
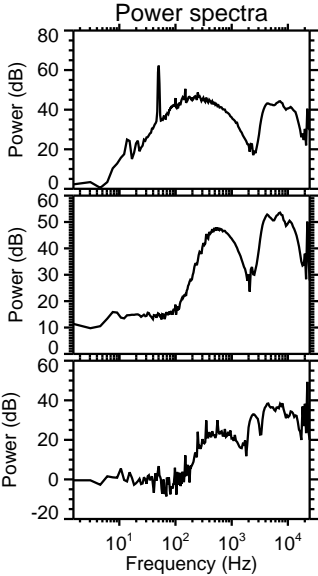
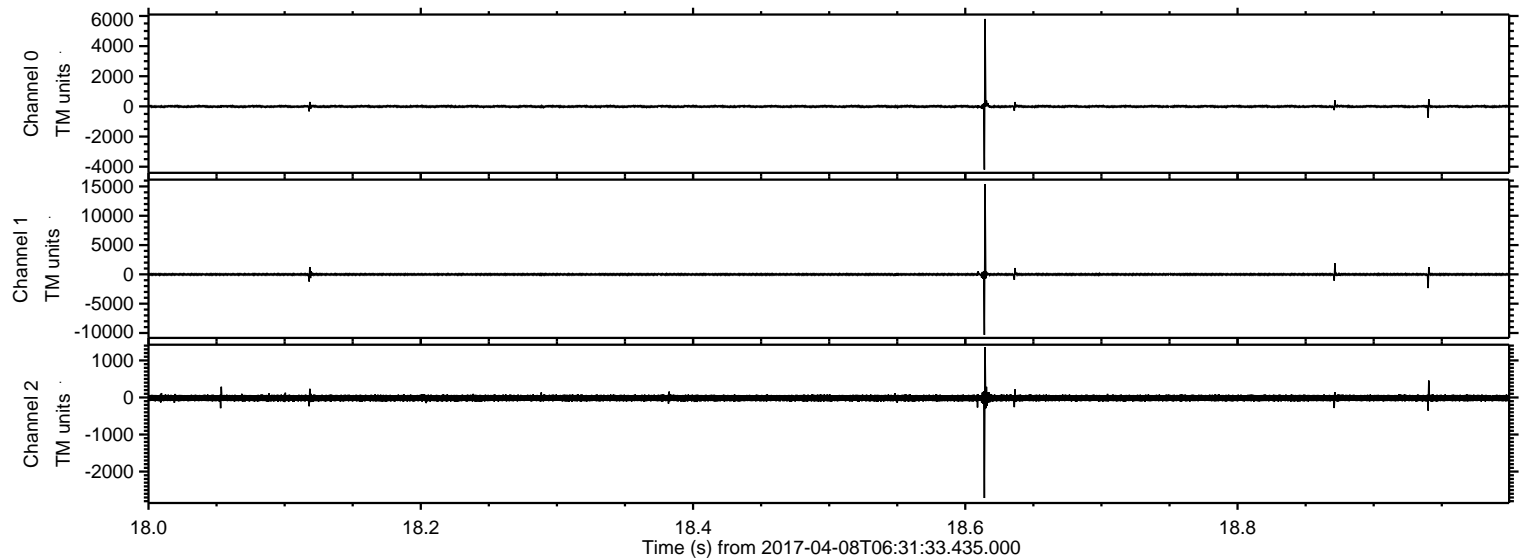

Processed Sat Apr 8 08:40:17 2017 by ELM ver.2012-10-06 from 001__elm20170408_063132__dat00.bin

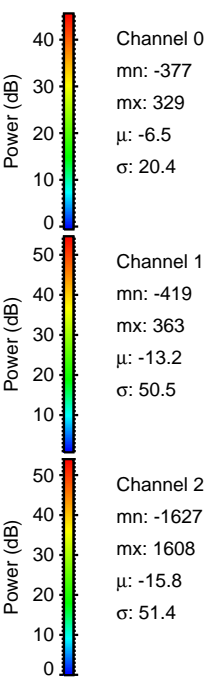
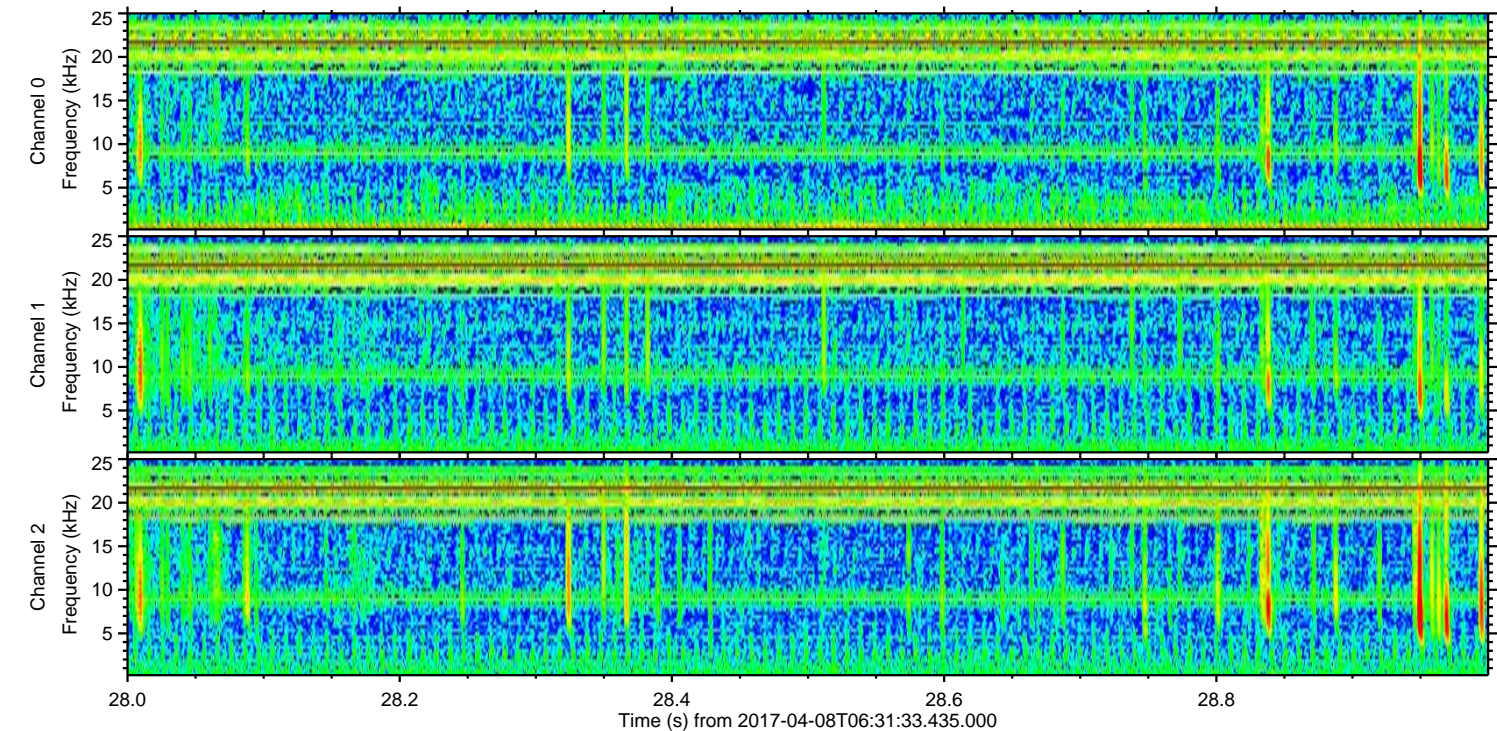
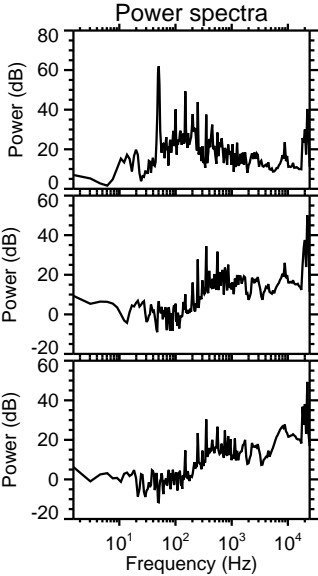
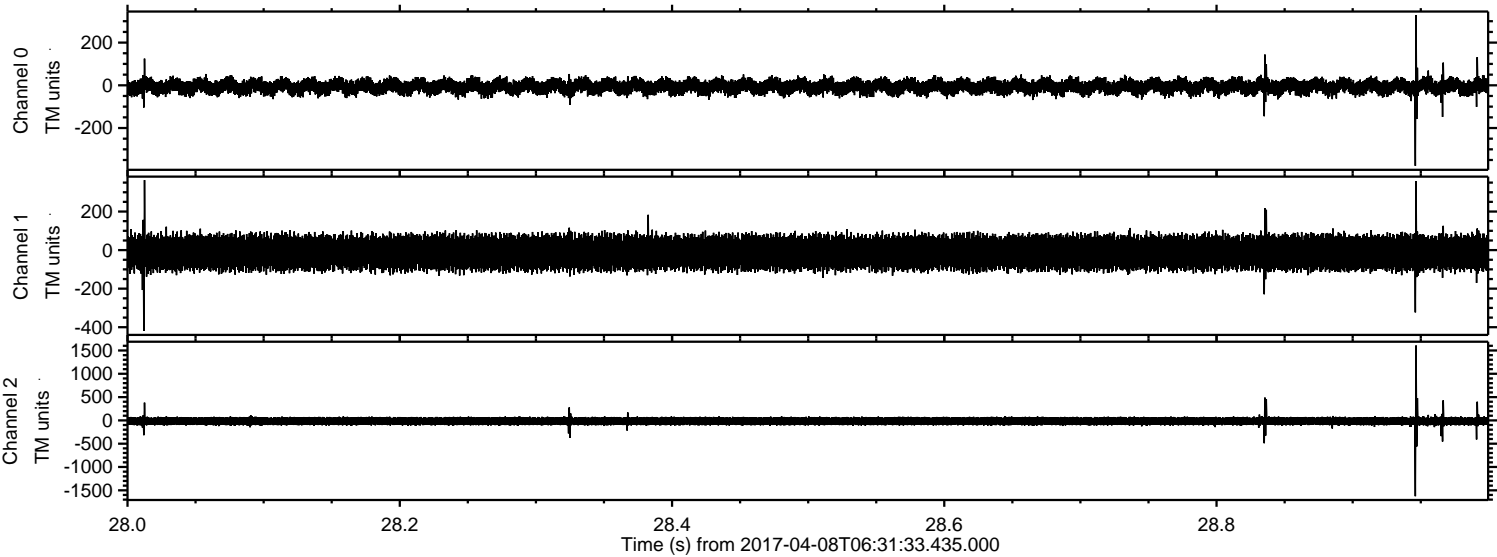

ELMAVAN 3D WAVEFORMS (Measured data sampled at 50 kHz) 51000 packets of 144 samples from 2017-04-08T06:31:33.435.000. Part 101/147

Processed Sat Apr 8 08:40:18 2017 by ELM ver.2012-10-06 from 001__elm20170408_063132__dat00.bin

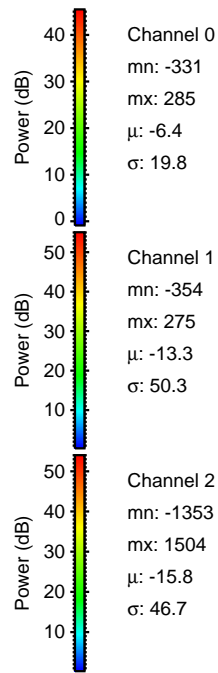
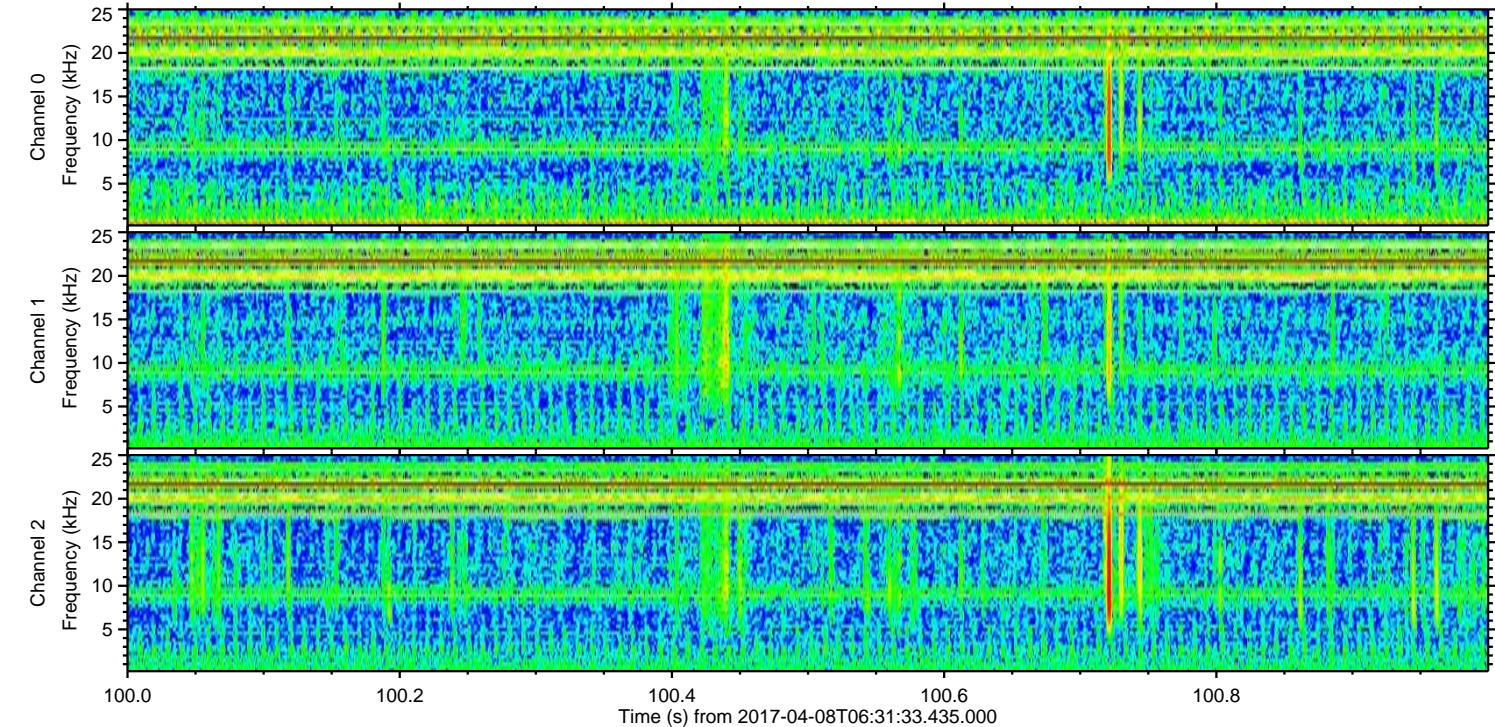
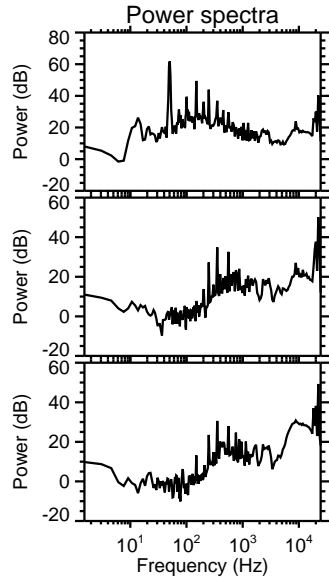
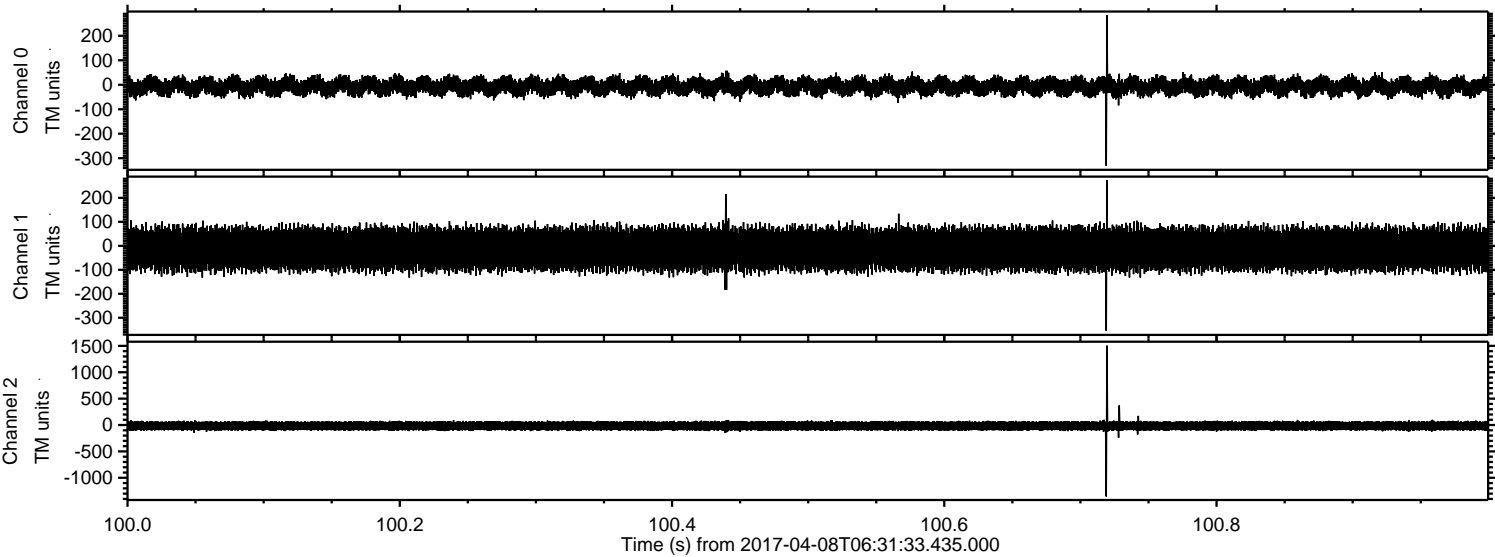

ELMAVAN 3D WAVEFORMS (Measured data sampled at 50 kHz) 51000 packets of 144 samples from 2017-04-08T06:31:33.435.000. Part 144/147

Processed Sat Apr 8 08:40:19 2017 by ELM ver.2012-10-06 from 001__elm20170408_063132__dat00.bin

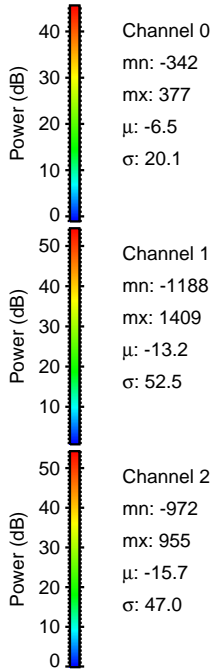
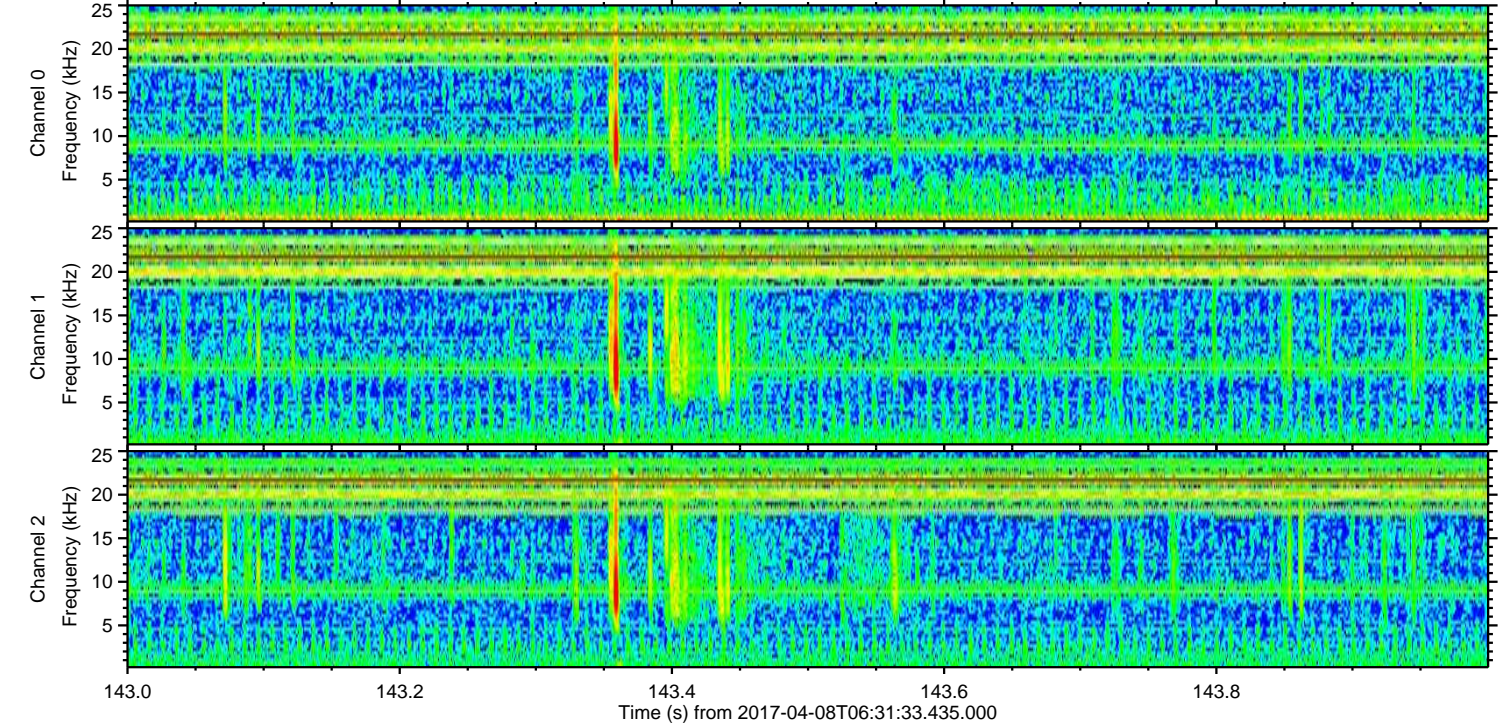
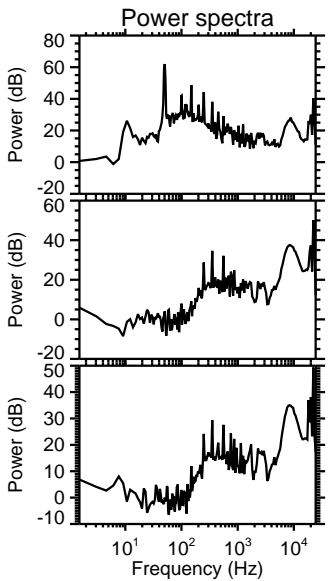
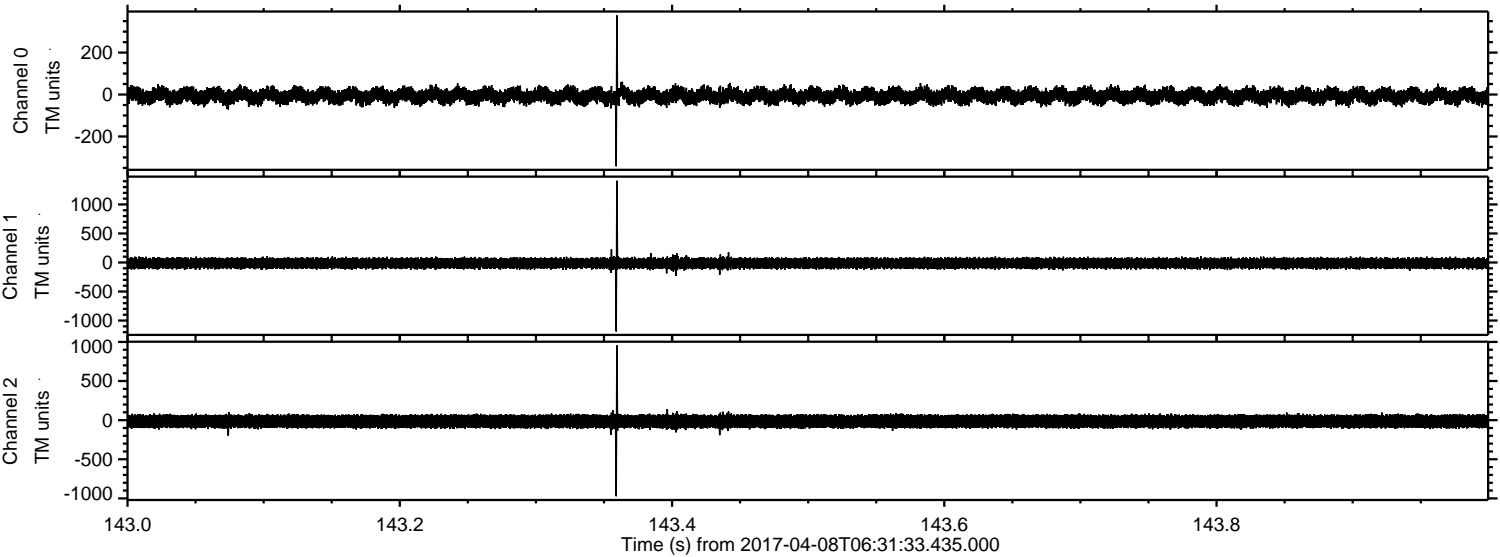

ELMAVAN 3D WAVEFORMS (Measured data sampled at 50 kHz) 51000 packets of 144 samples from 2017-04-08T06:31:33.435.000. Part 132/147

Processed Sat Apr 8 08:40:20 2017 by ELM ver.2012-10-06 from 001__elm20170408_063132__dat00.bin

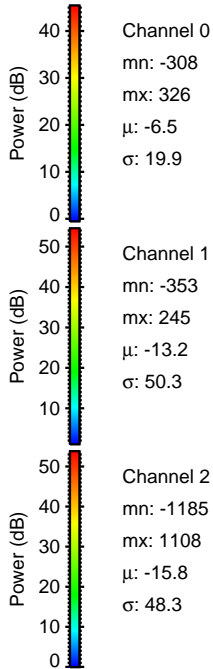
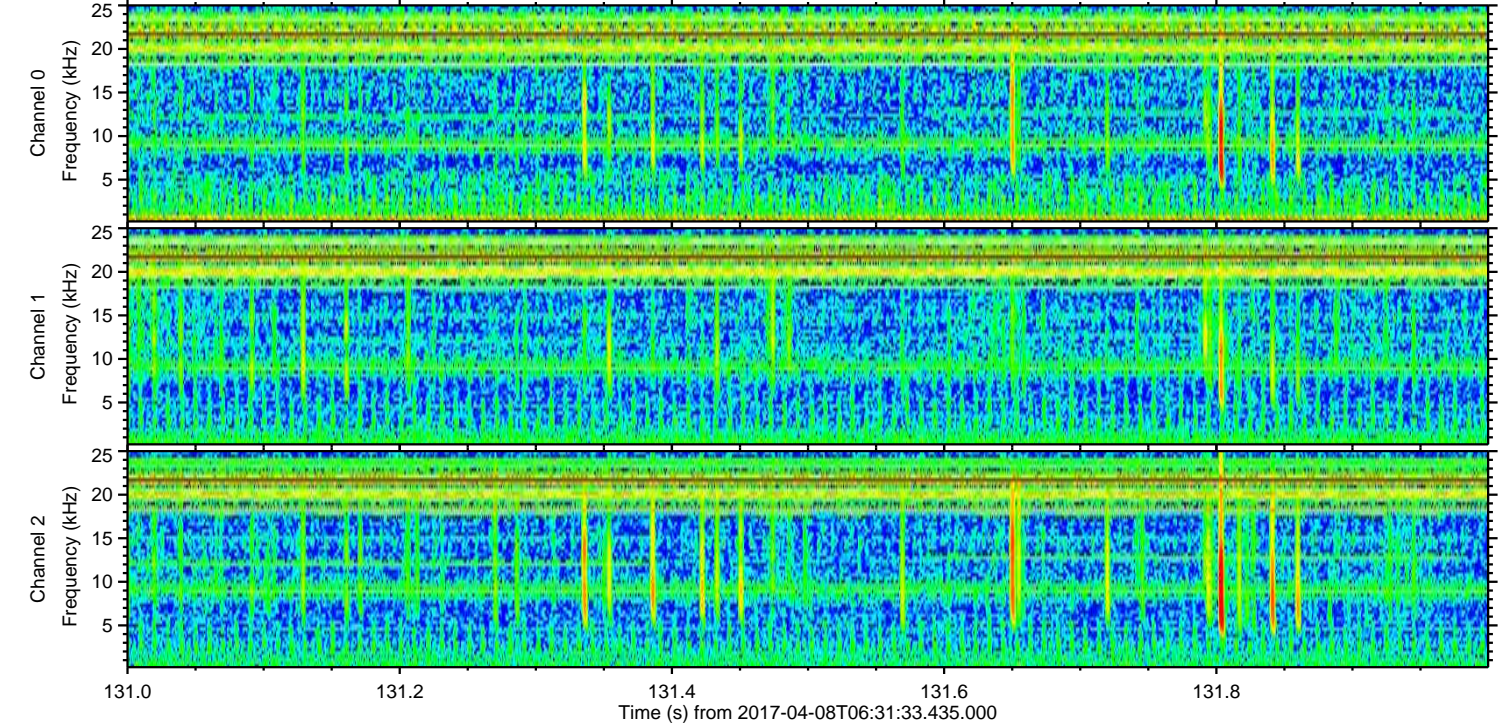
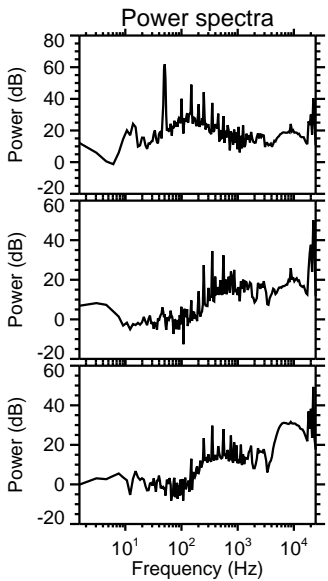
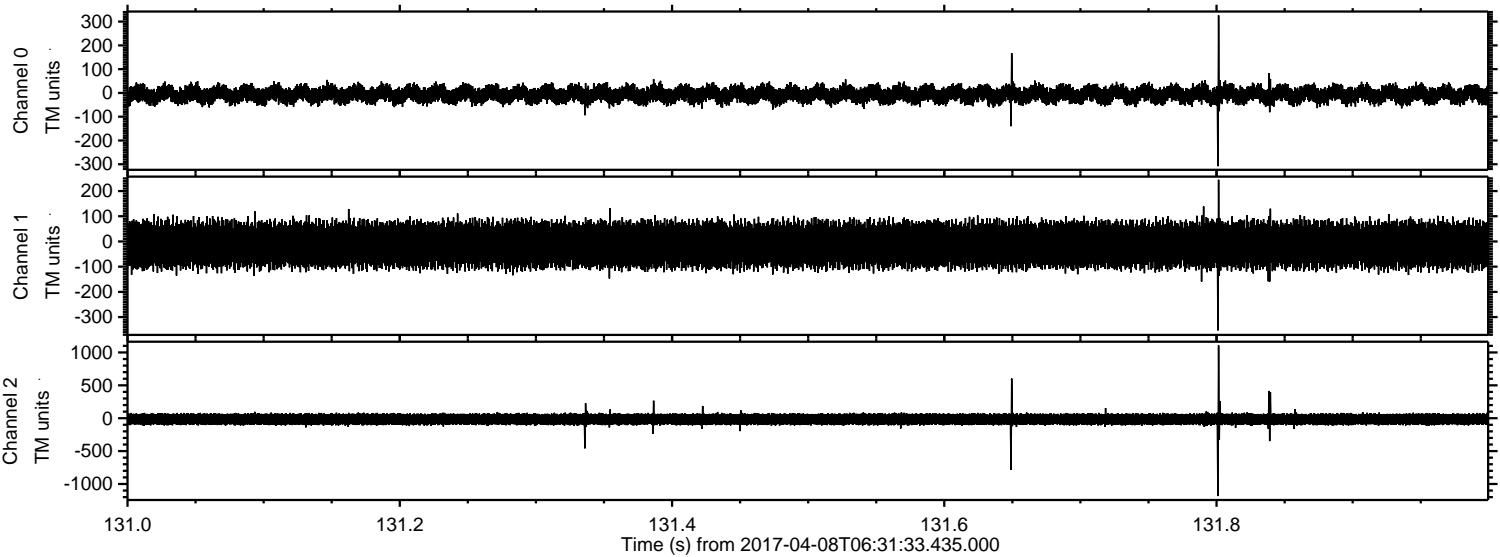

Processed Sat Apr 8 08:40:21 2017 by ELM ver.2012-10-06 from 001__elm20170408_063132__dat00.bin

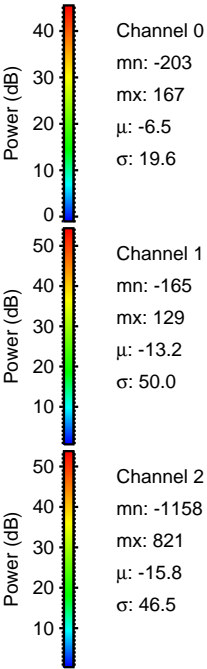
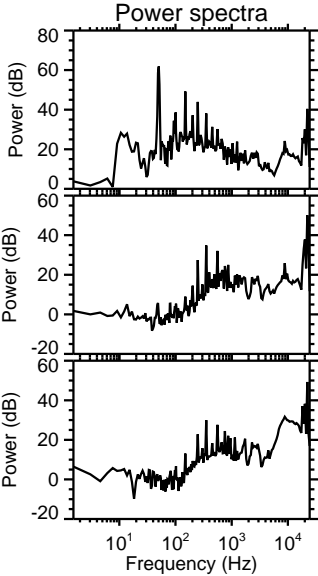
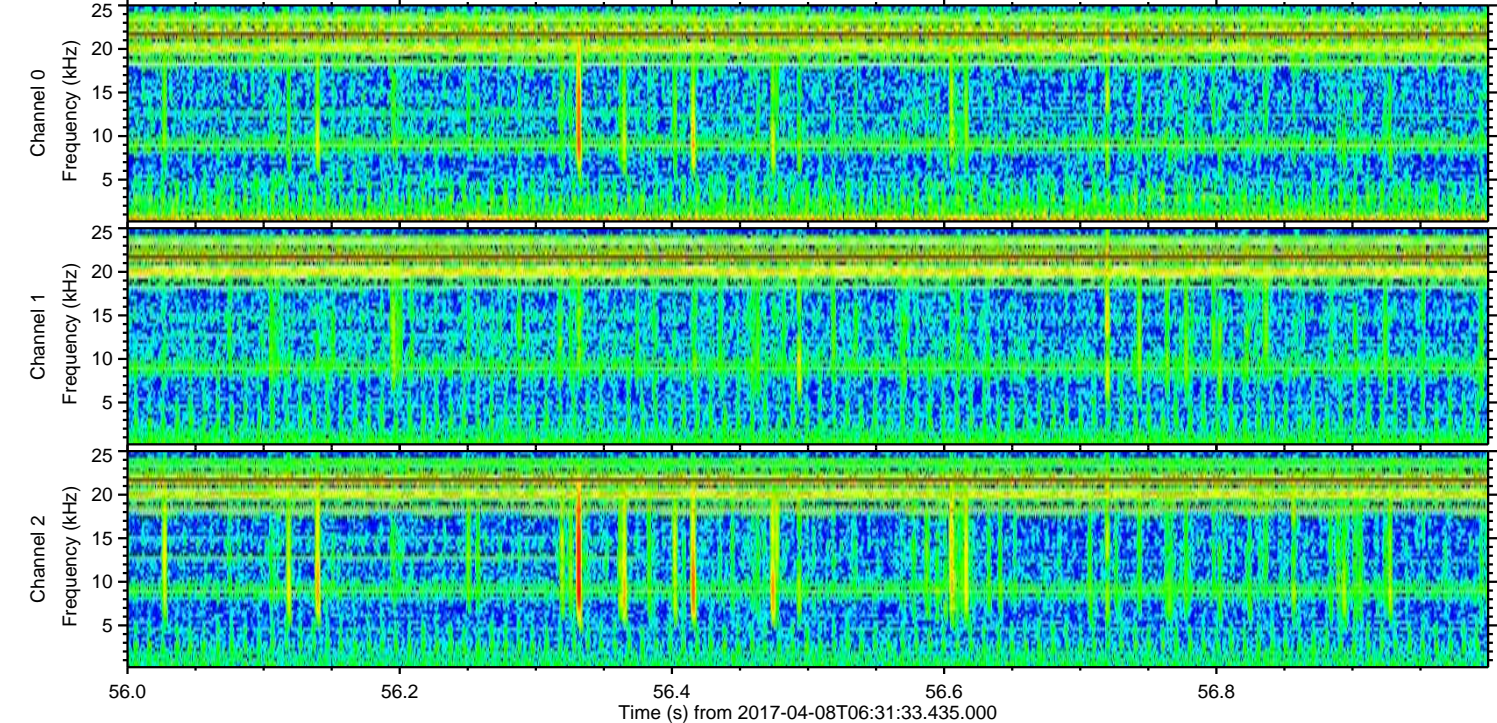
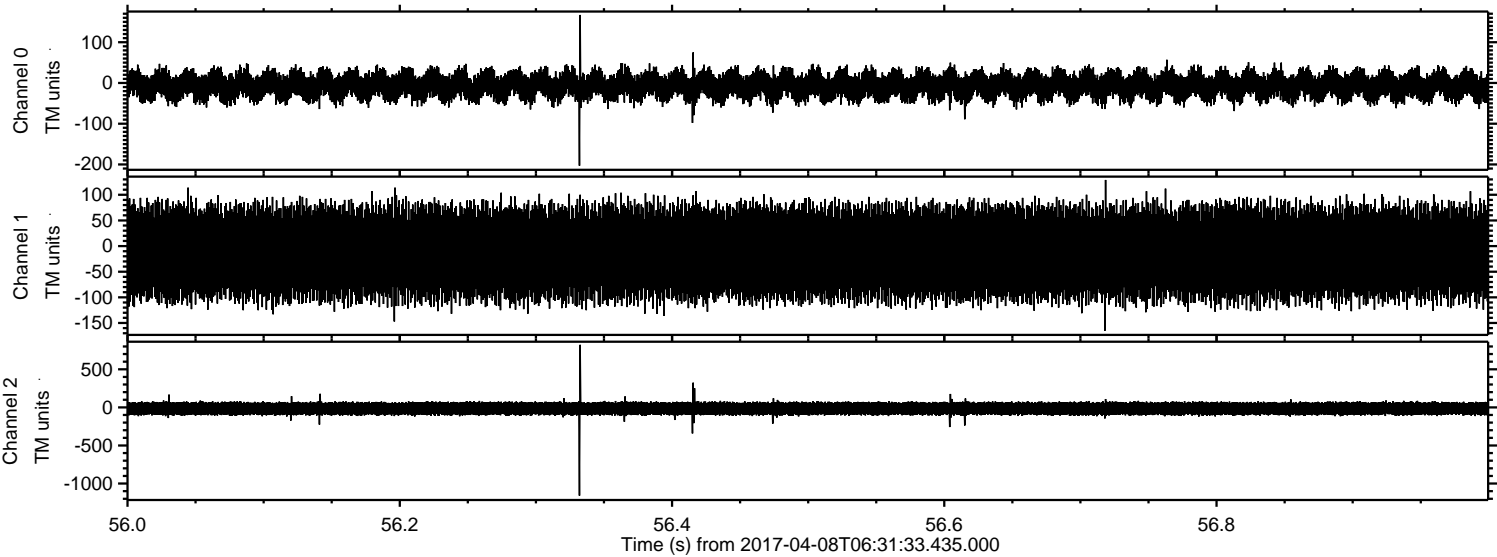

Processed Sat Apr 8 08:40:22 2017 by ELM ver.2012-10-06 from 001__elm20170408_063132__dat00.bin

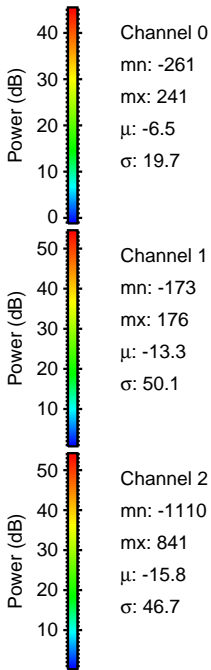
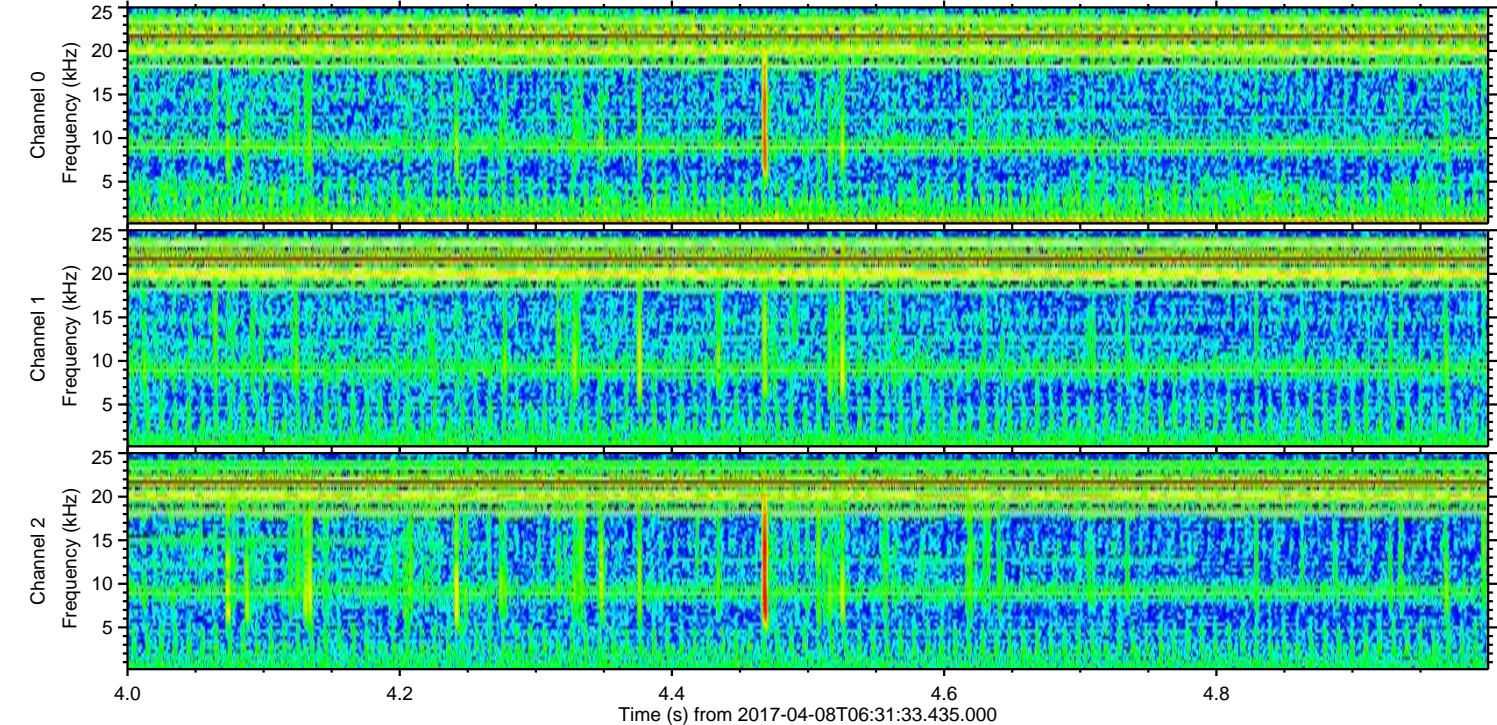
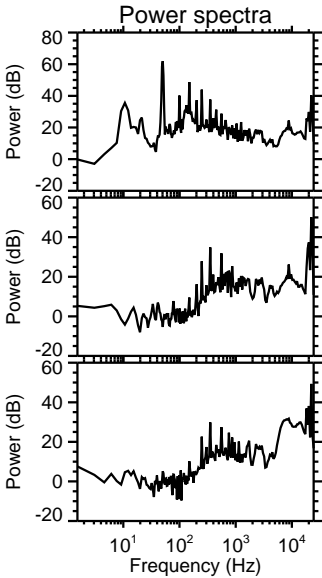
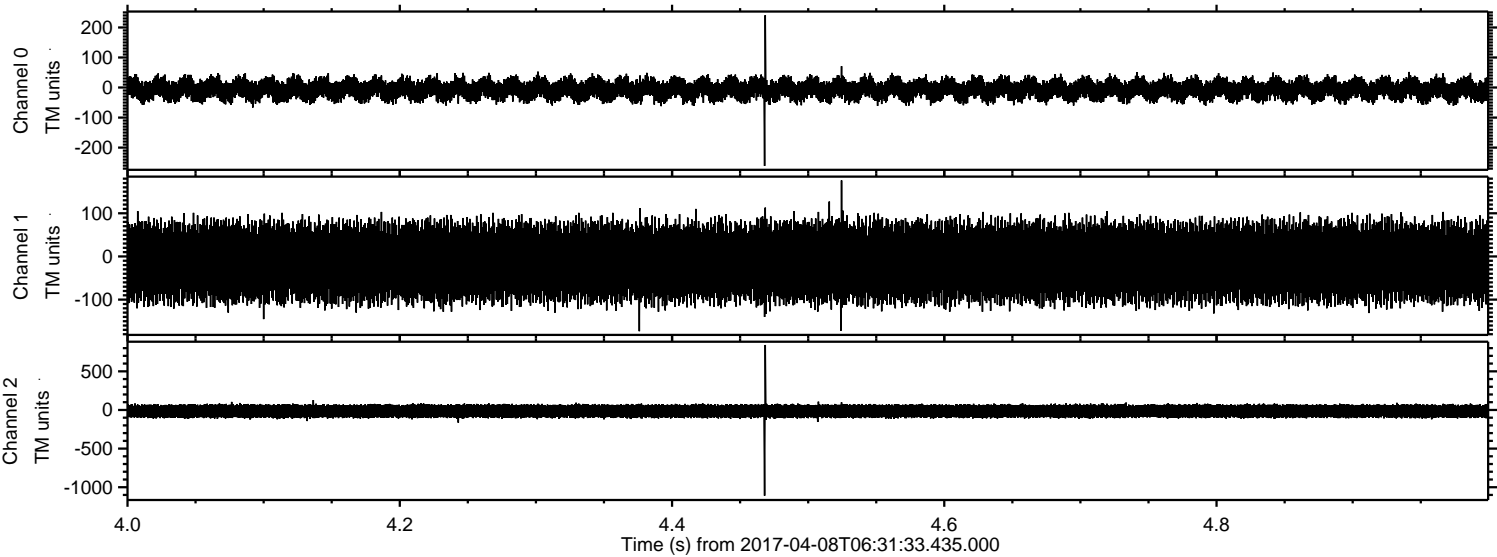

Processed Sat Apr 8 08:40:23 2017 by ELM ver.2012-10-06 from 001__elm20170408_063132__dat00.bin

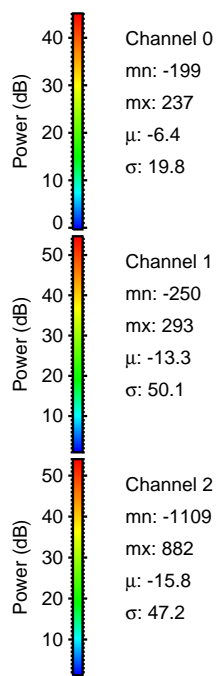
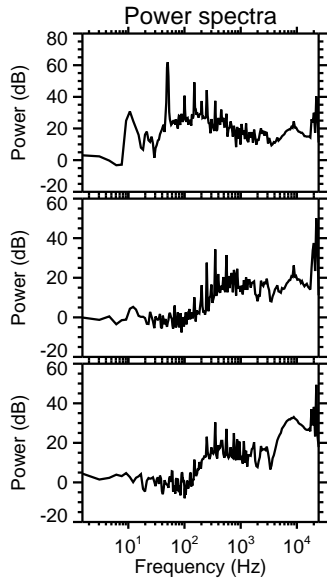
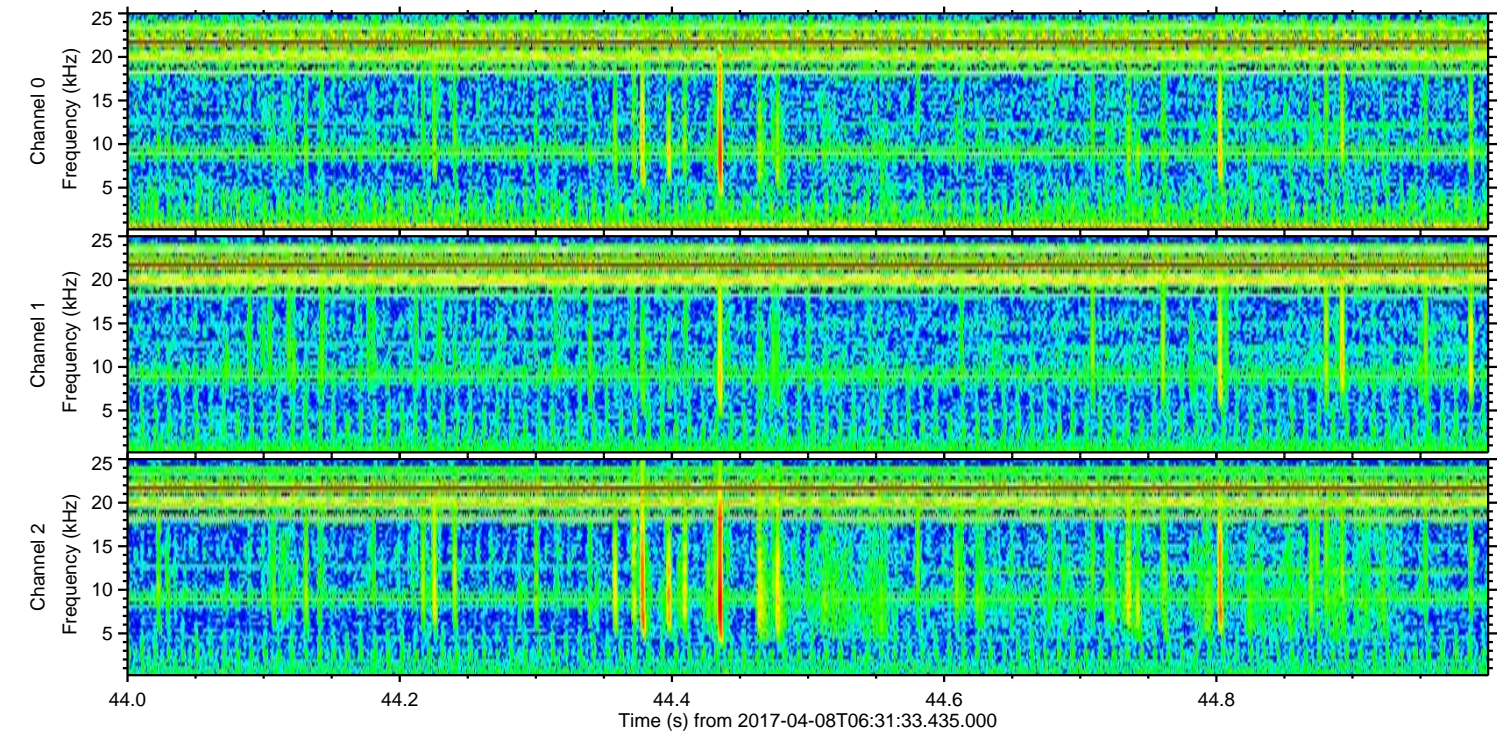
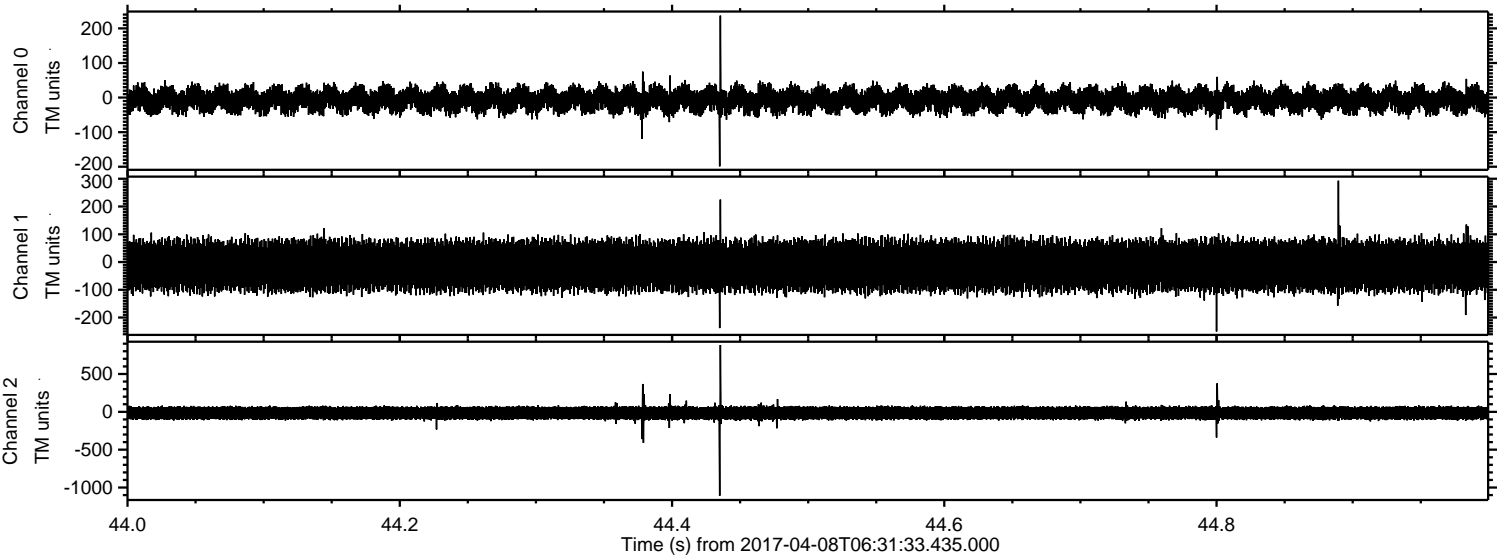

Processed Sat Apr 8 08:40:24 2017 by ELM ver.2012-10-06 from 001__elm20170408_063132__dat00.bin

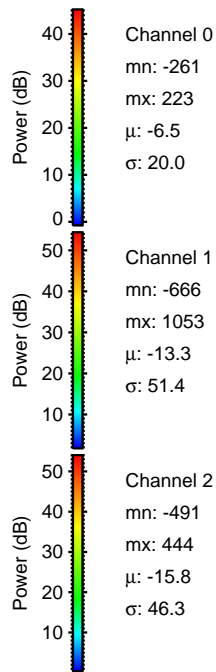
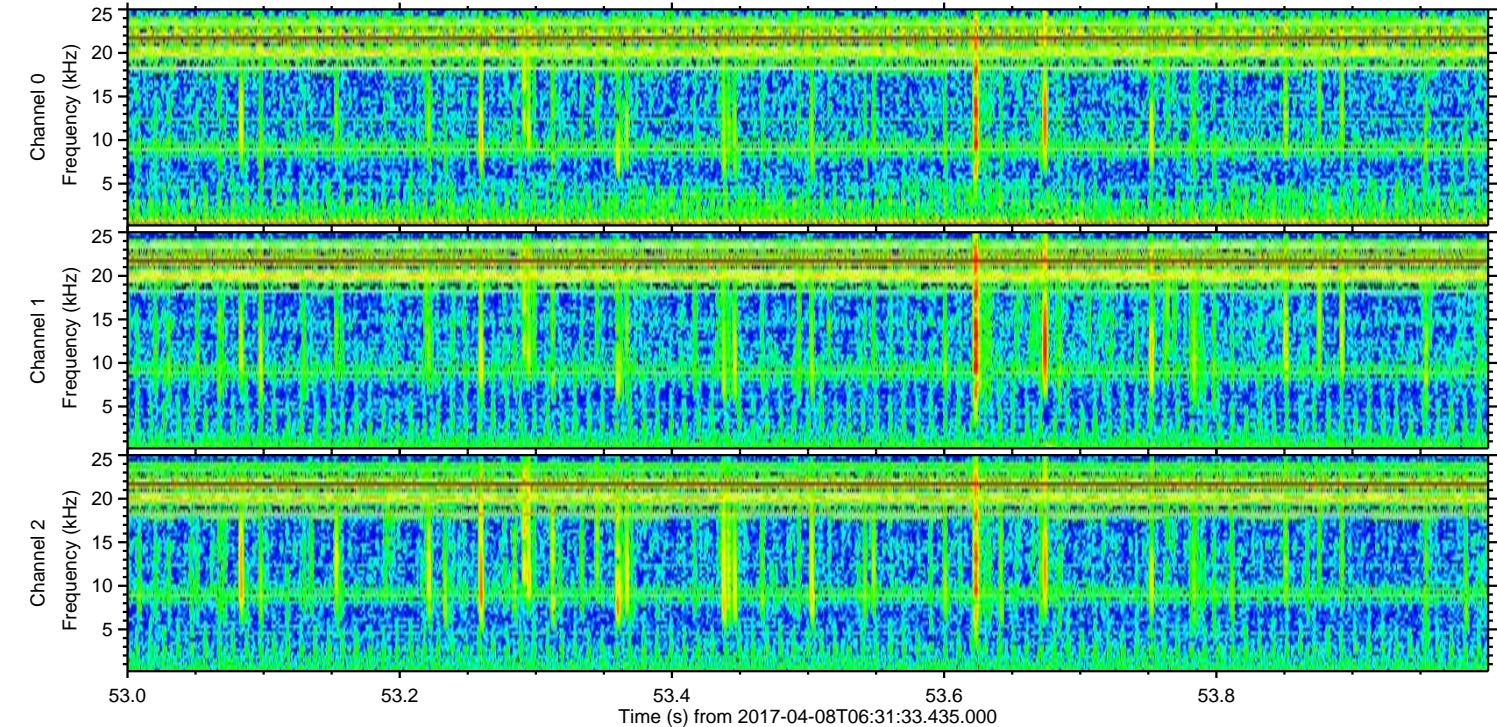
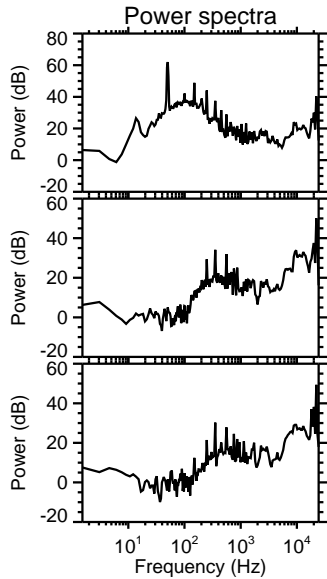
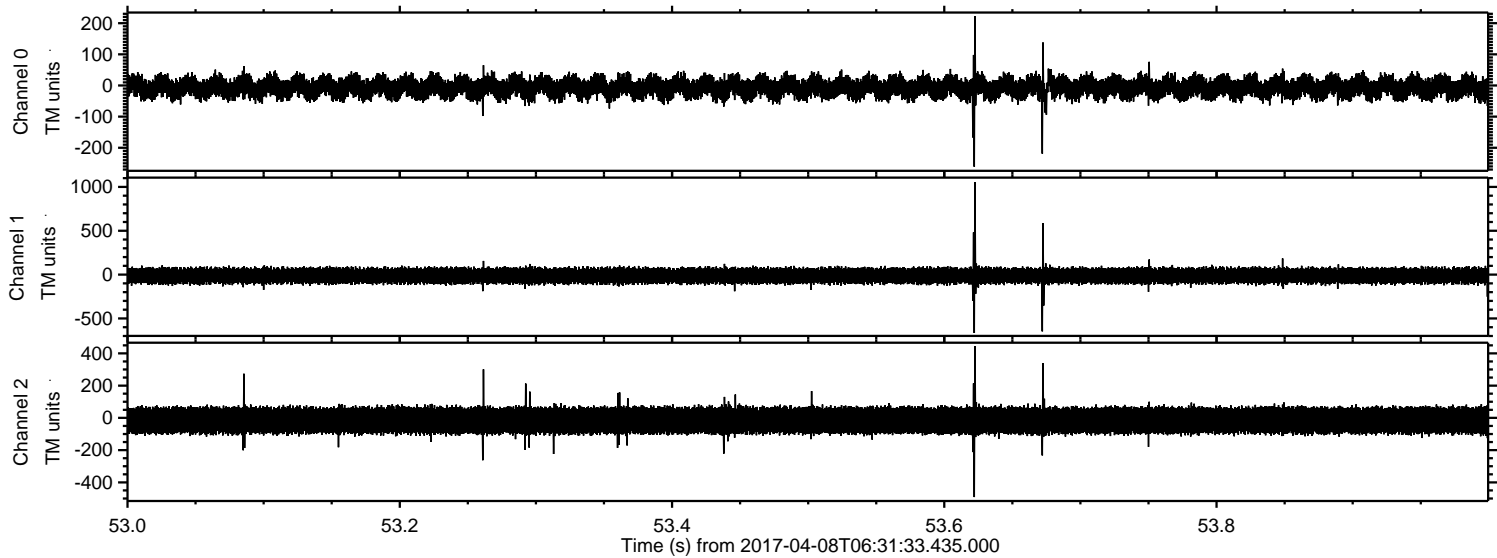

Processed Sat Apr 8 08:40:25 2017 by ELM ver.2012-10-06 from 001__elm20170408_063132__dat00.bin

