

ELMAVAN 3D WAVEFORMS (Measured data sampled at 50 kHz) 51000 packets of 144 samples from 2017-04-08T02:31:24.072.999.

Processed Sat Apr 8 04:38:54 2017 by ELM ver.2012-10-06 from 001__elm20170408_023123__dat00.bin

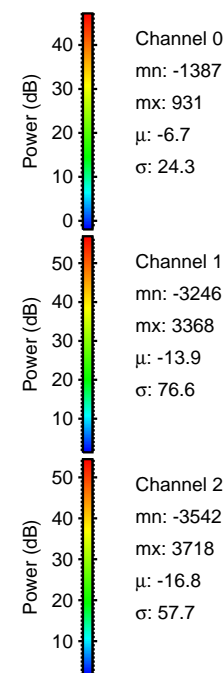

Processed Sat Apr 8 04:39:05 2017 by ELM ver.2012-10-06 from 001__elm20170408_023123__dat00.bin

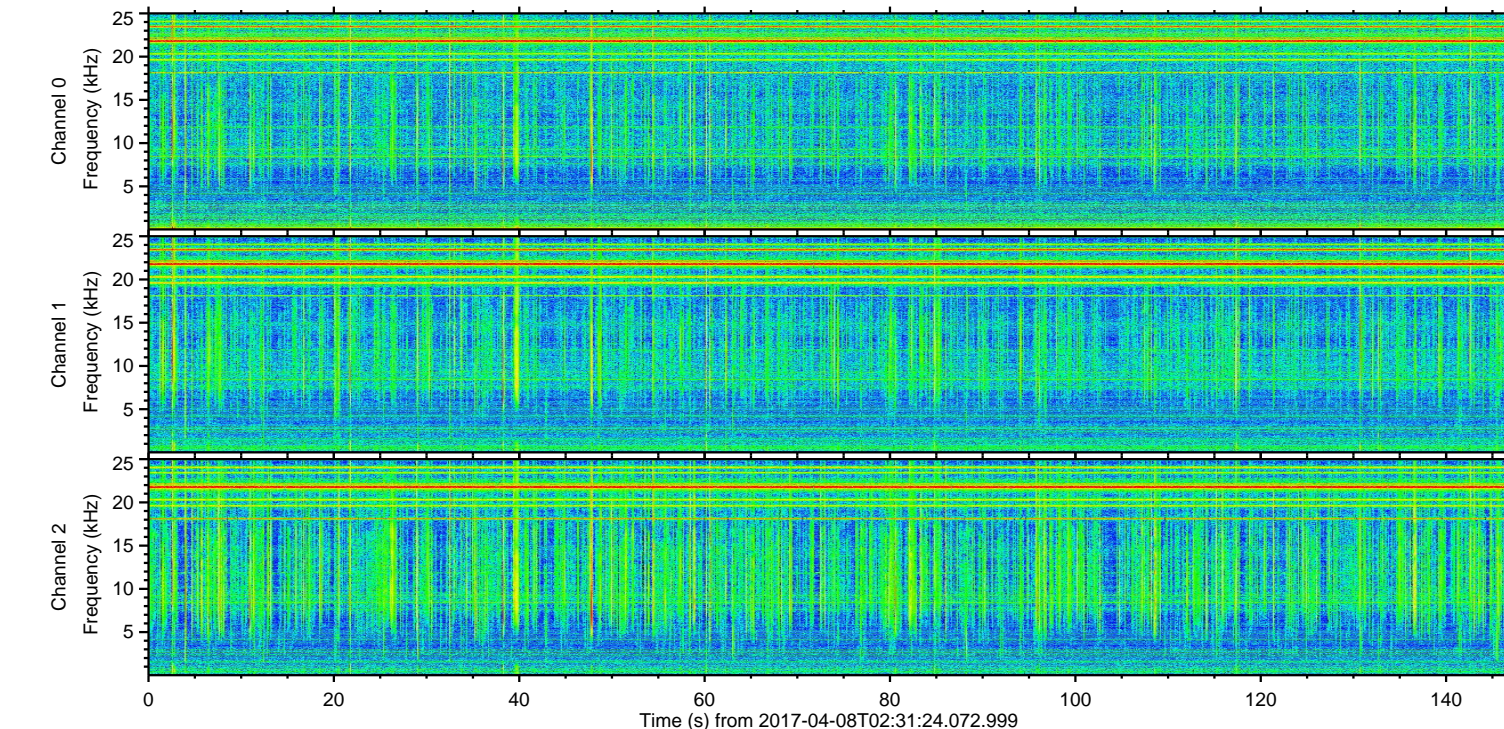
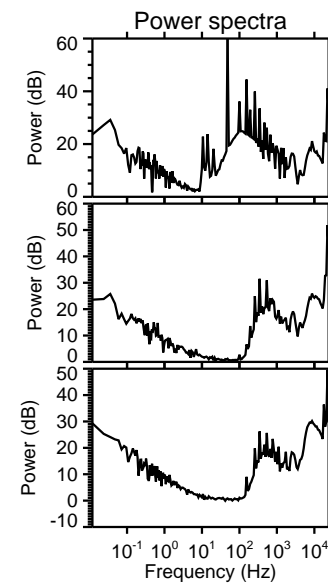
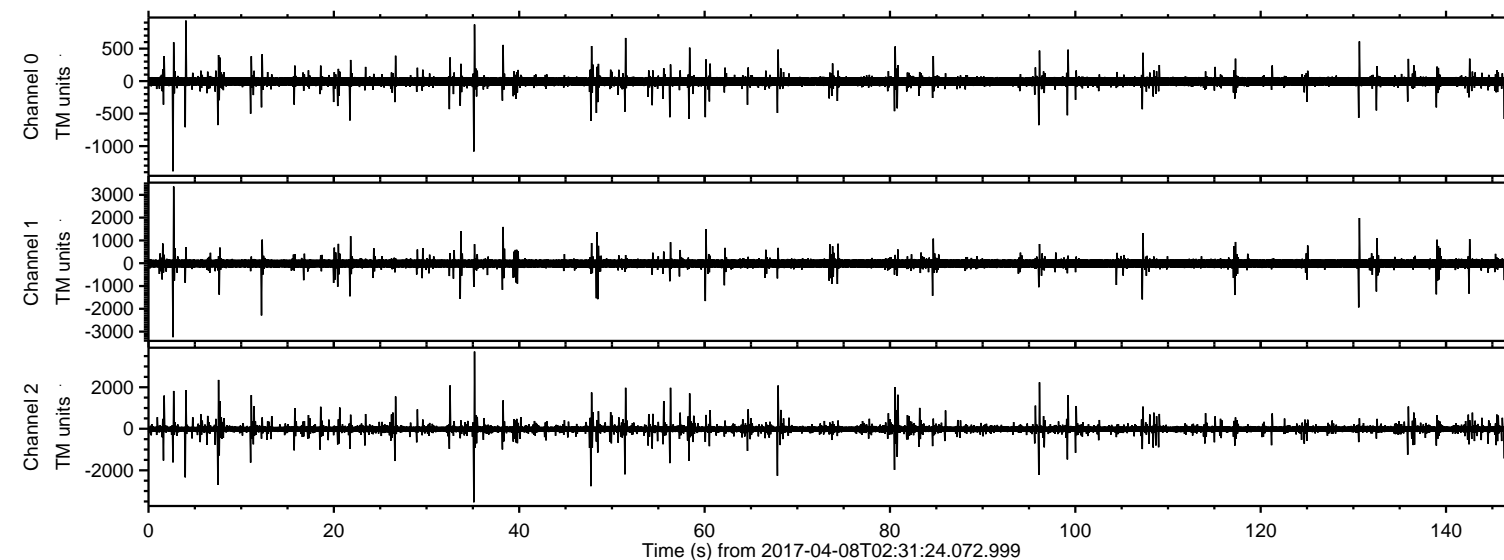
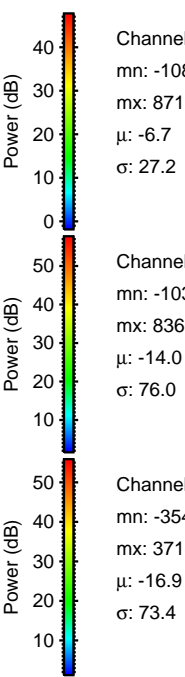
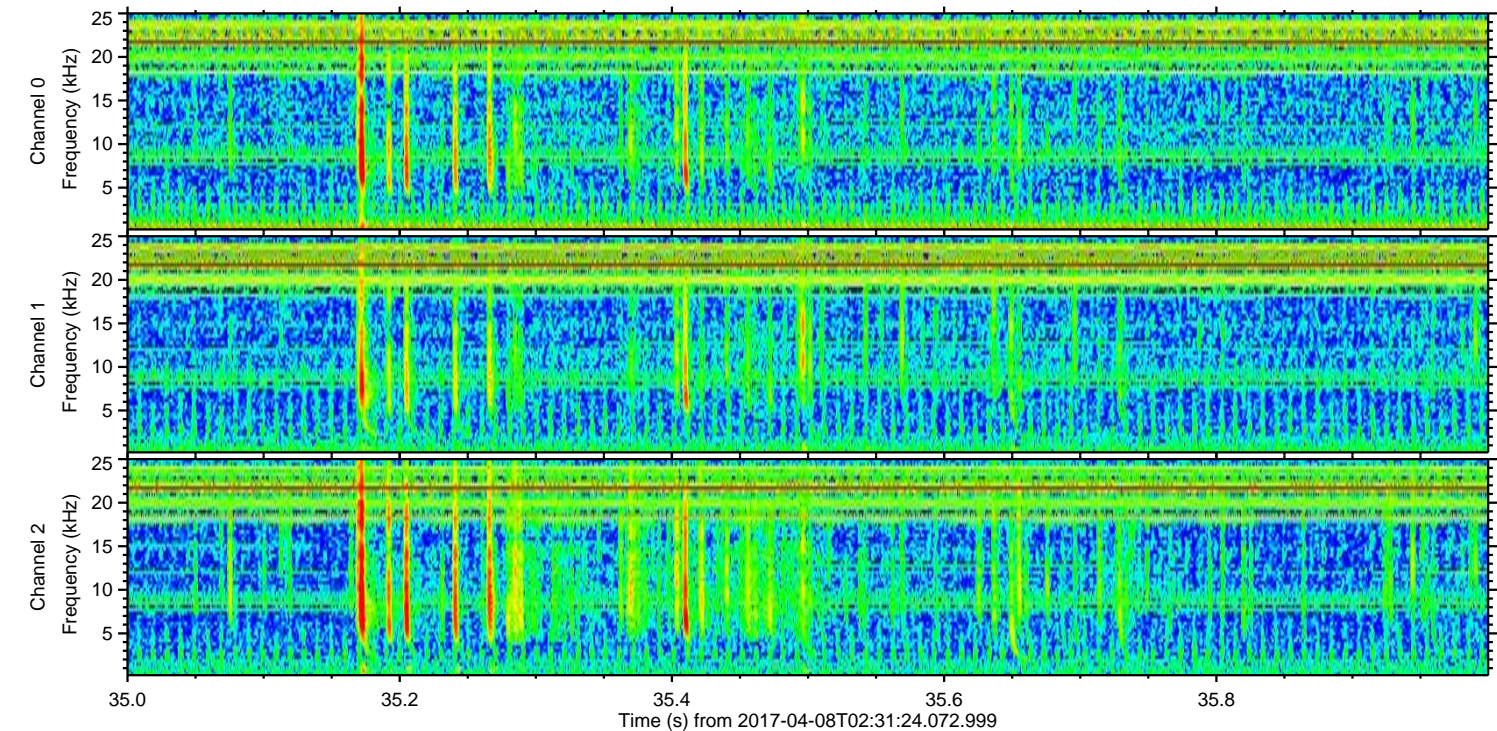
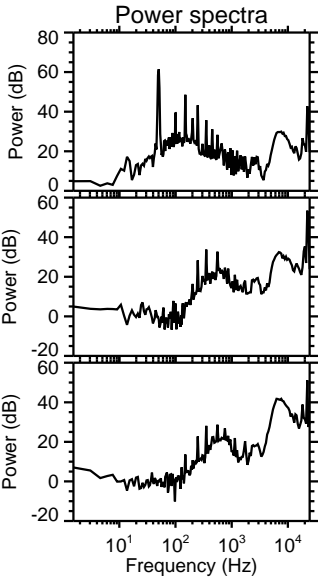
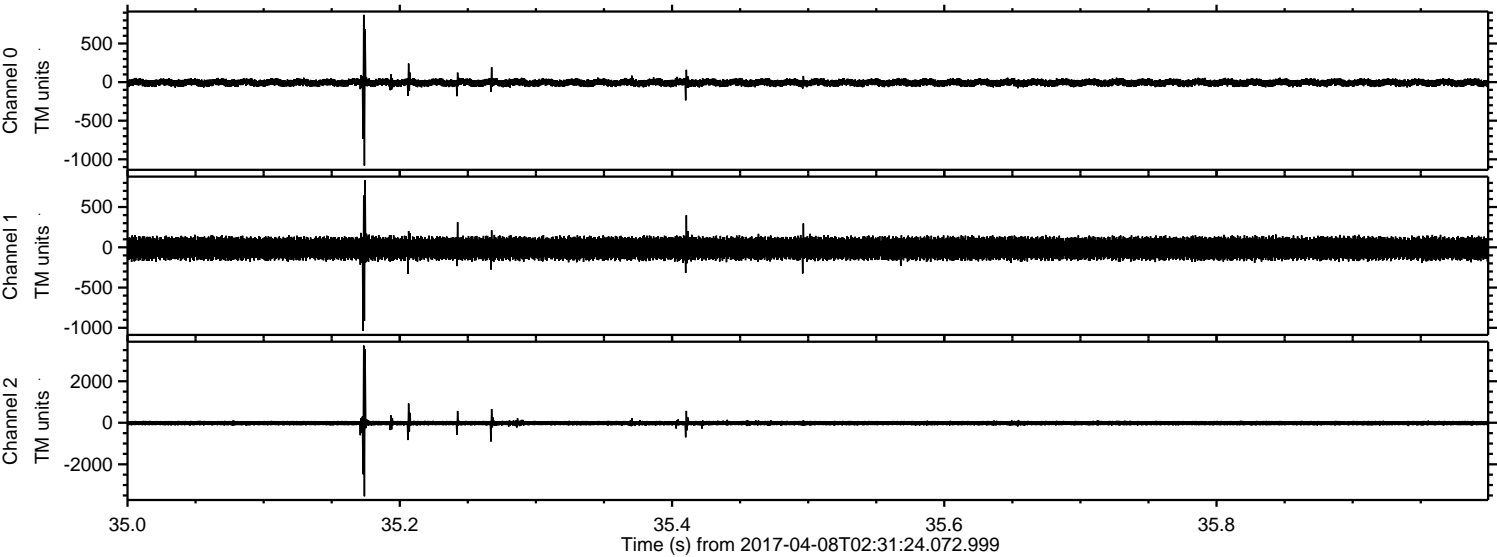

Channel 0
mn: -1082
mx: 871
 μ : -6.7
 σ : 27.2

Channel 1
mn: -1036
mx: 836
 μ : -14.0
 σ : 76.0

Channel 2
mn: -3542
mx: 3718
 μ : -16.9
 σ : 73.4

ELMAVAN 3D WAVEFORMS (Measured data sampled at 50 kHz) 51000 packets of 144 samples from 2017-04-08T02:31:24.072.999. Part 3/147

Processed Sat Apr 8 04:39:06 2017 by ELM ver.2012-10-06 from 001__elm20170408_023123__dat00.bin

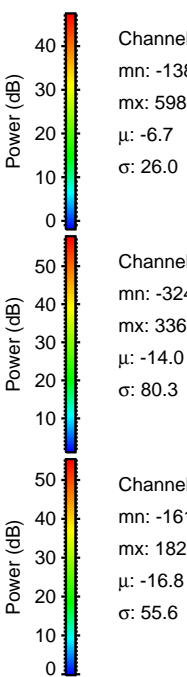
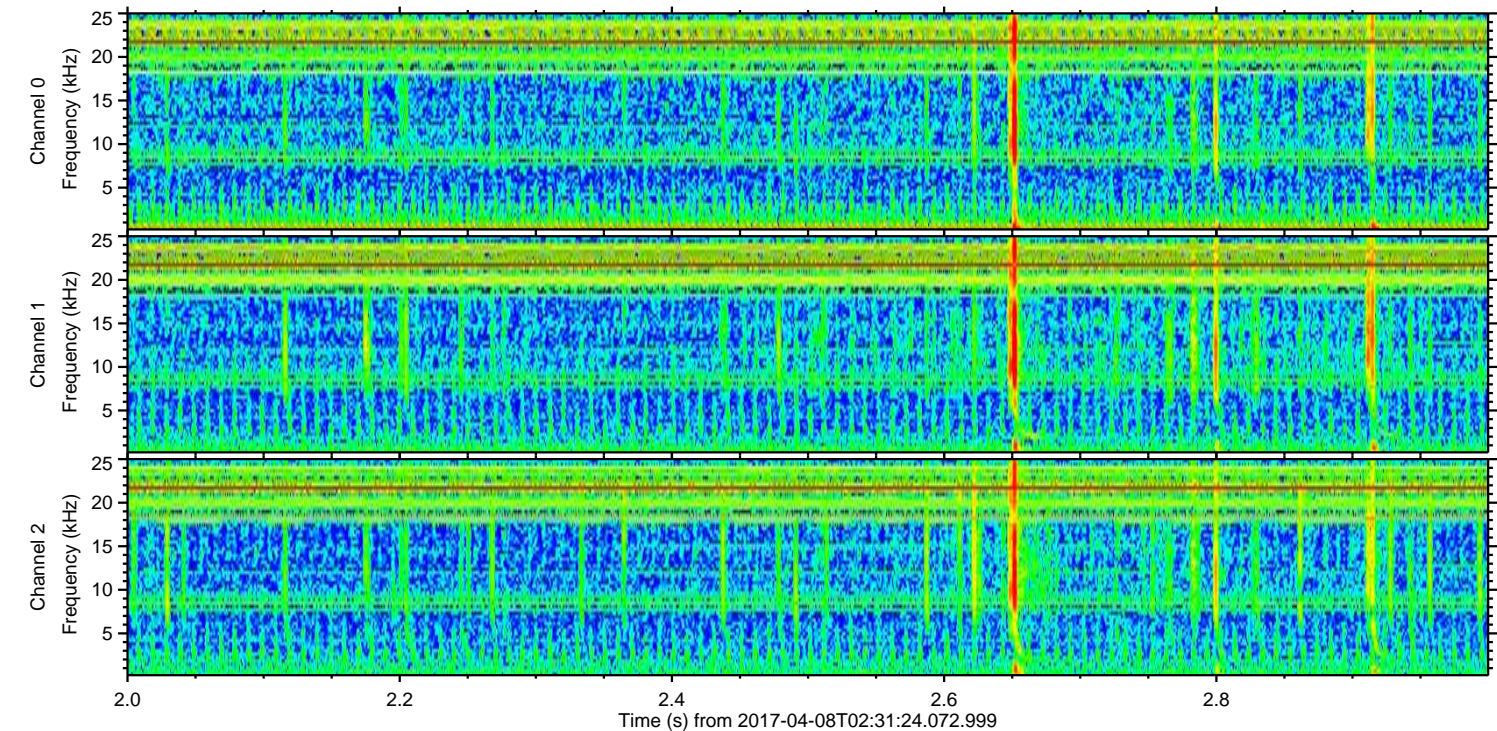
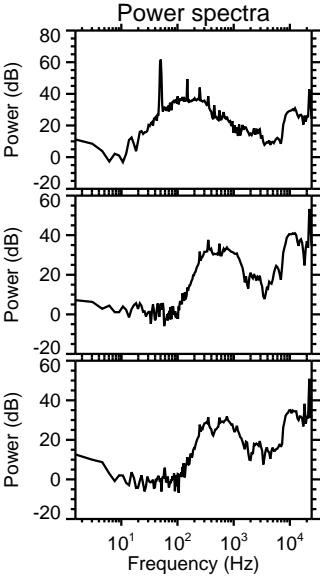
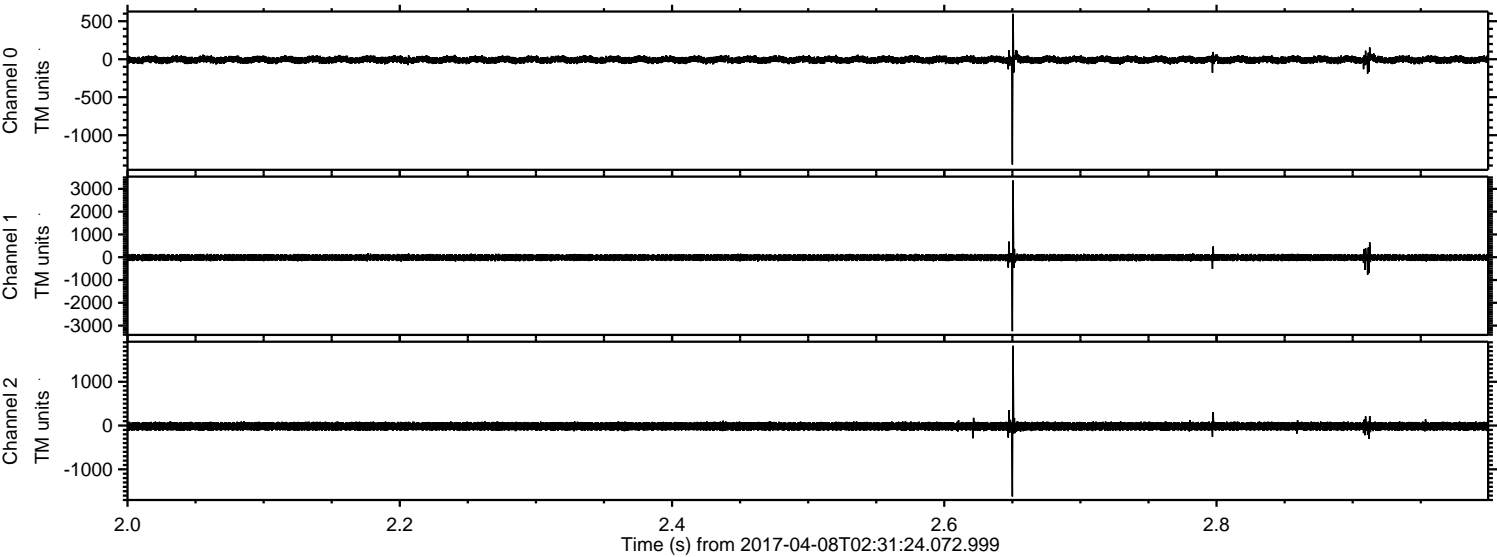

Channel 0
mn: -1387
mx: 598
 μ : -6.7
 σ : 26.0

Channel 1
mn: -3246
mx: 3368
 μ : -14.0
 σ : 80.3

Channel 2
mn: -1619
mx: 1823
 μ : -16.8
 σ : 55.6

Processed Sat Apr 8 04:39:07 2017 by ELM ver.2012-10-06 from 001__elm20170408_023123__dat00.bin

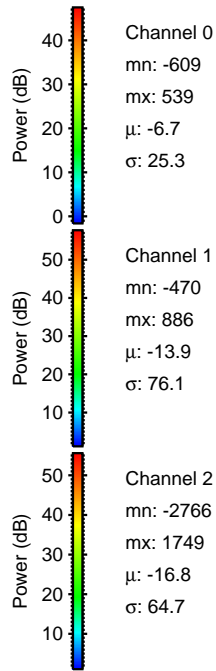
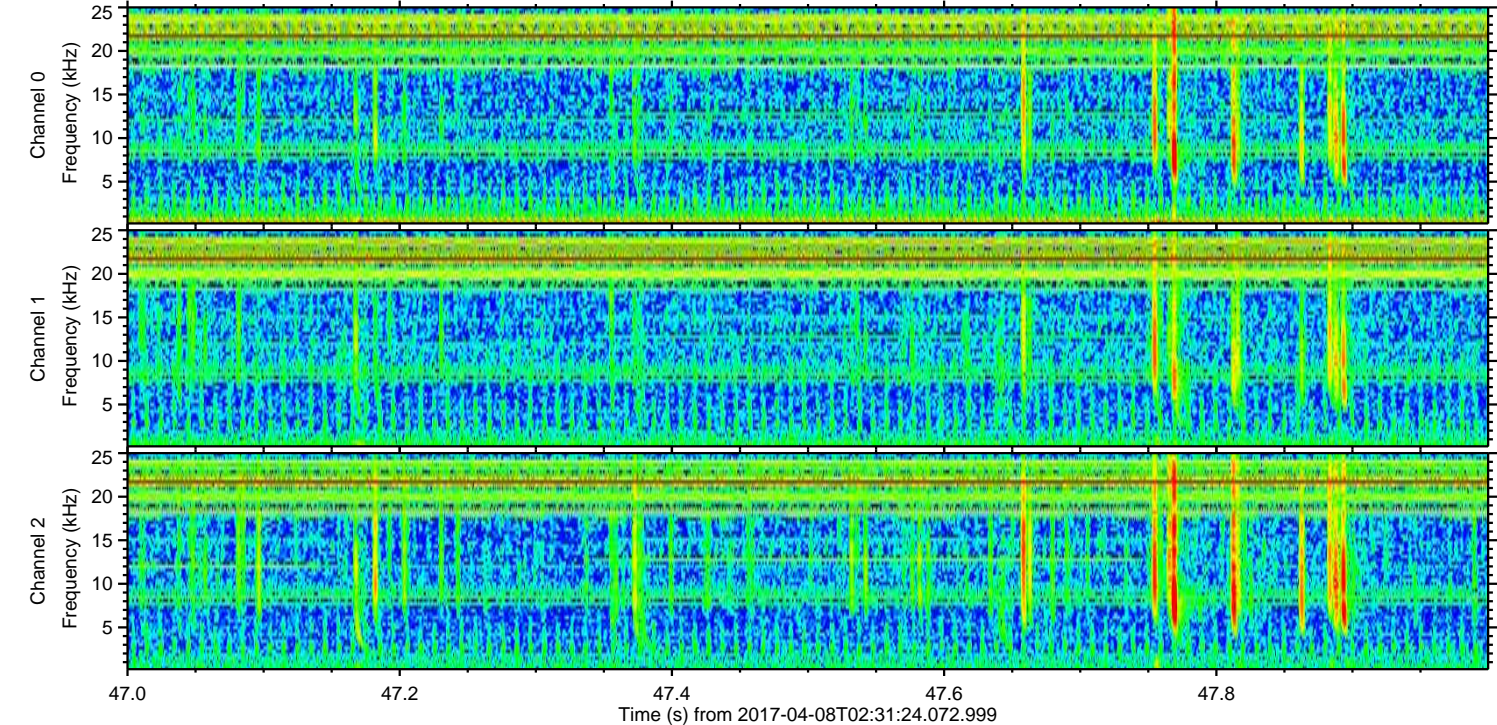
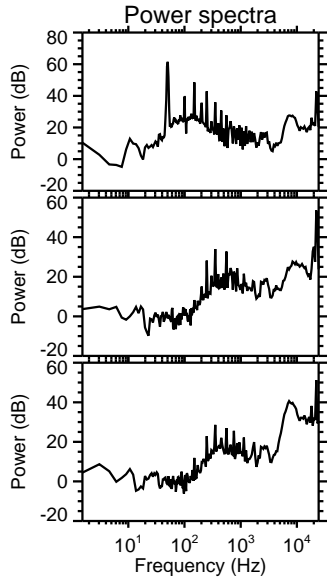
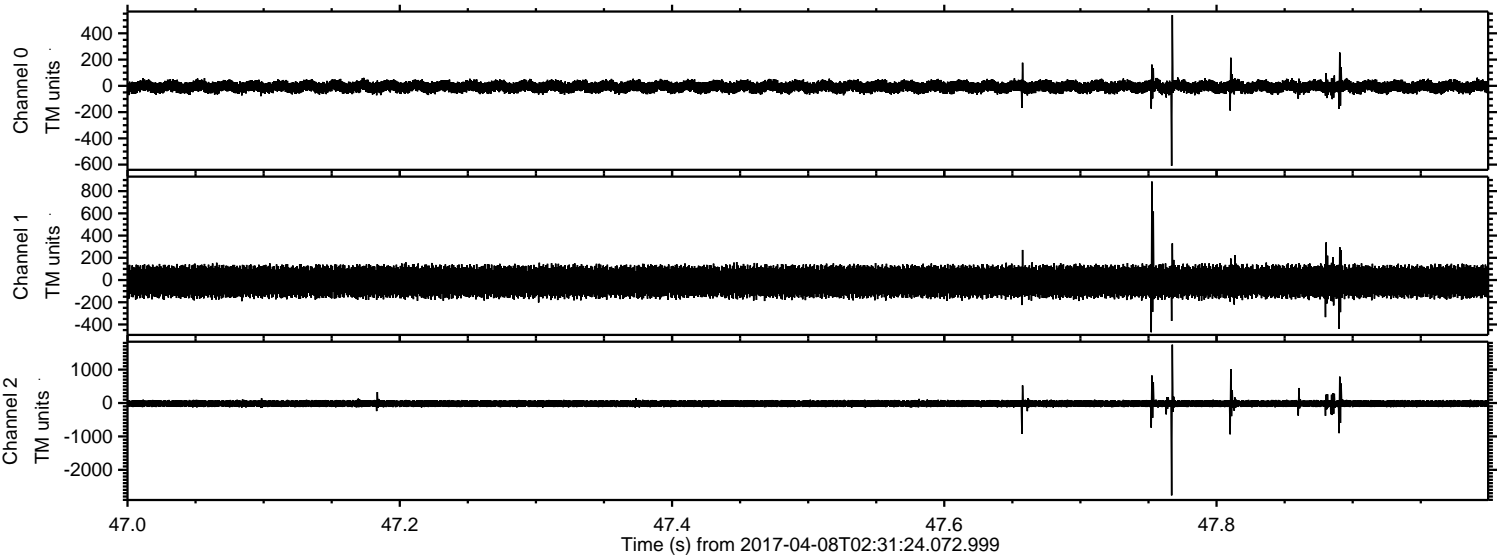

ELMAVAN 3D WAVEFORMS (Measured data sampled at 50 kHz) 51000 packets of 144 samples from 2017-04-08T02:31:24.072.999. Part 8/147

Processed Sat Apr 8 04:39:08 2017 by ELM ver.2012-10-06 from 001__elm20170408_023123__dat00.bin

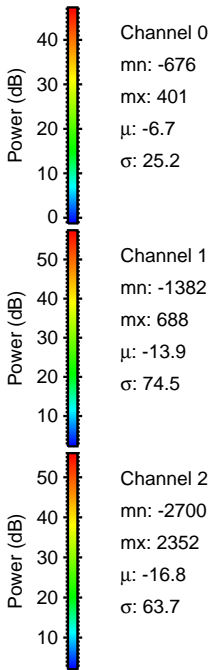
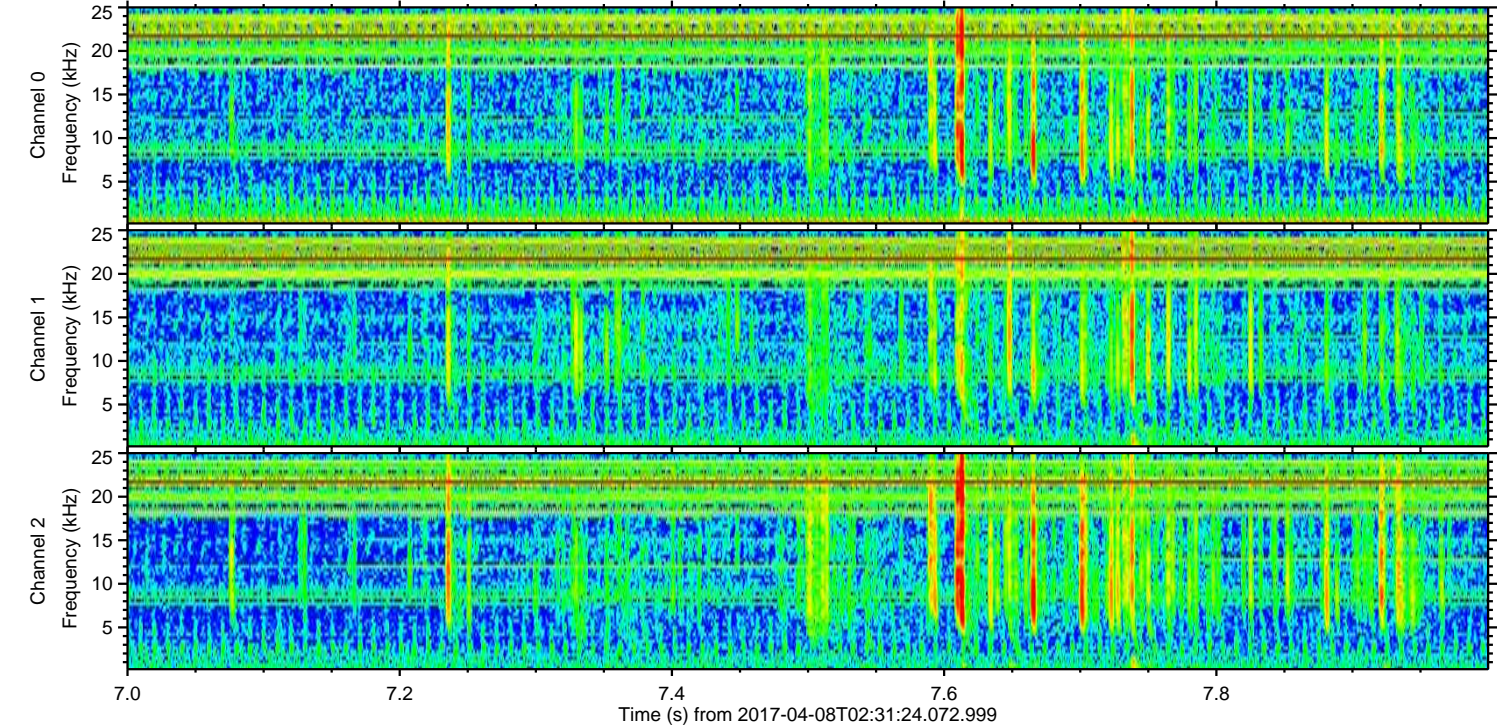
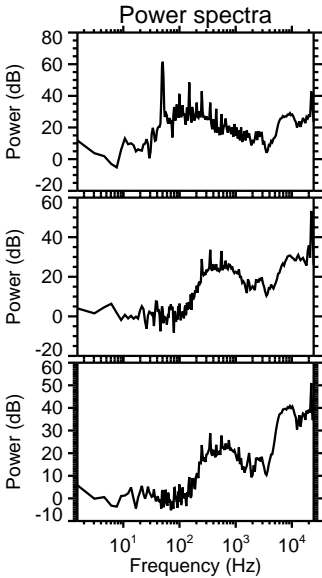
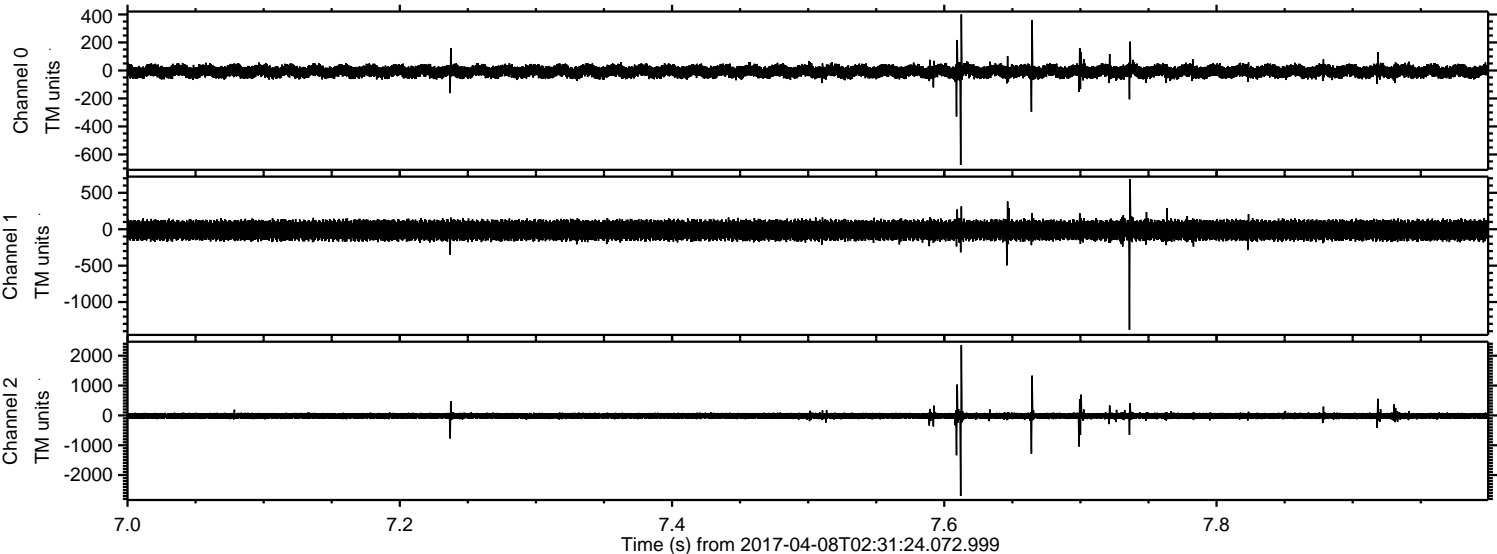

Processed Sat Apr 8 04:39:09 2017 by ELM ver.2012-10-06 from 001__elm20170408_023123__dat00.bin

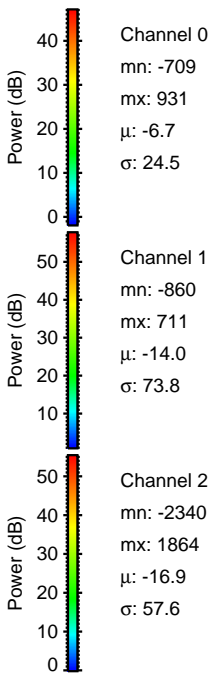
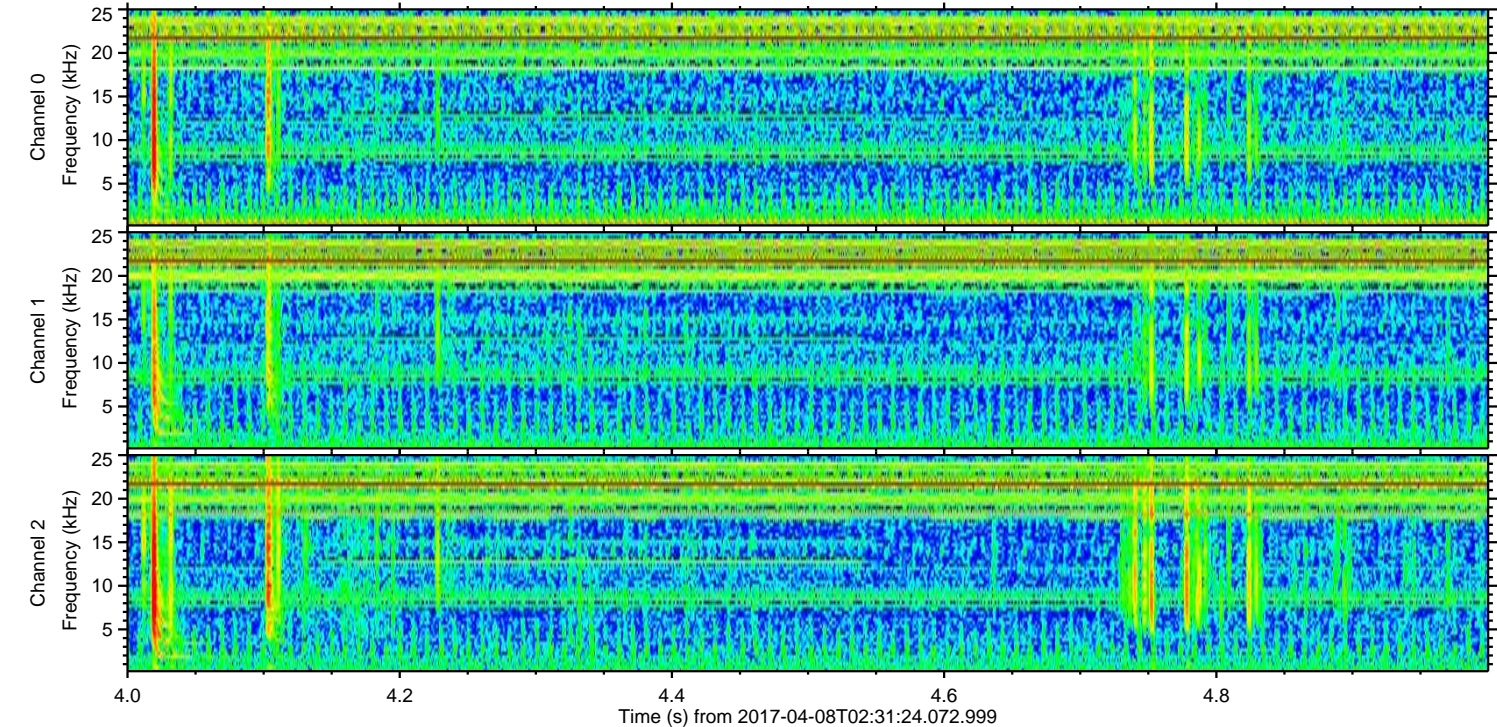
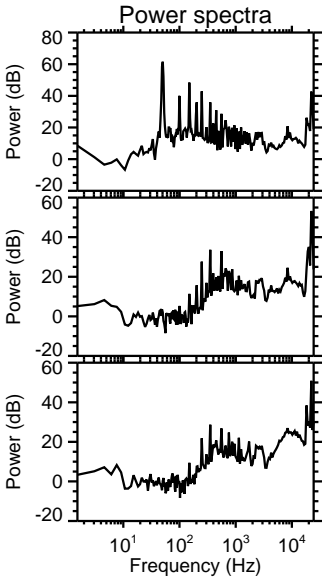
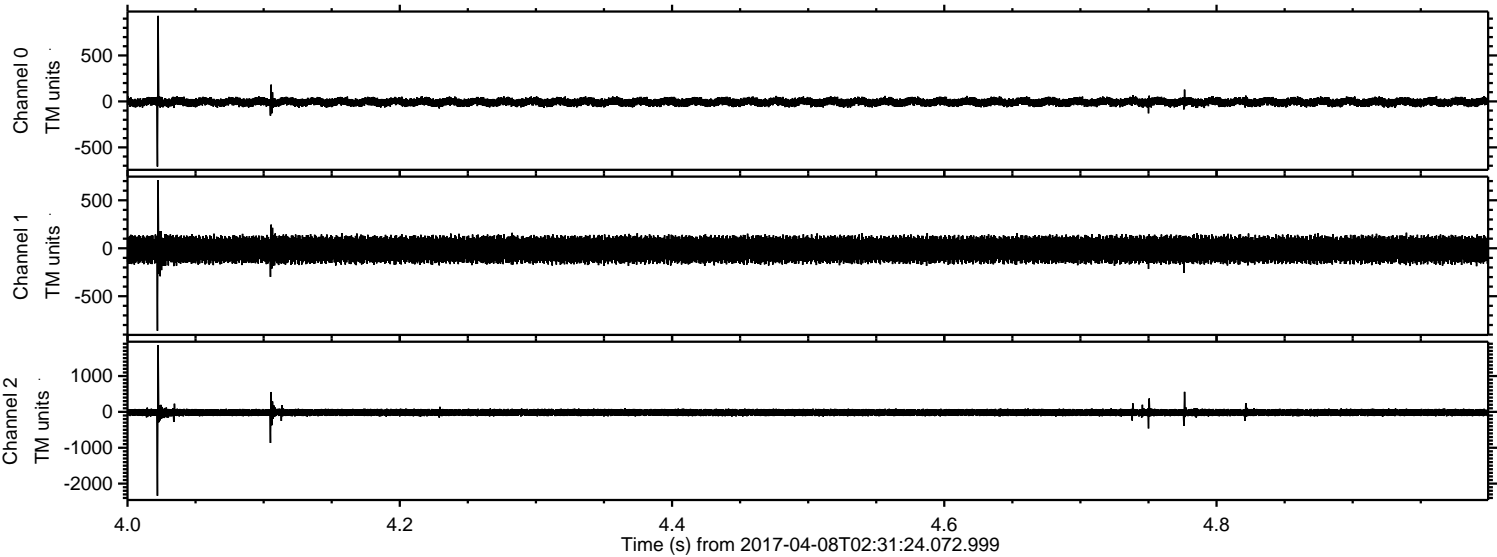

Channel 0
mn: -709
mx: 931
 μ : -6.7
 σ : 24.5

Channel 1
mn: -860
mx: 711
 μ : -14.0
 σ : 73.8

Channel 2
mn: -2340
mx: 1864
 μ : -16.9
 σ : 57.6

Processed Sat Apr 8 04:39:10 2017 by ELM ver.2012-10-06 from 001__elm20170408_023123__dat00.bin

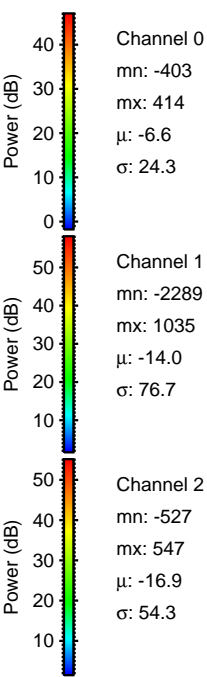
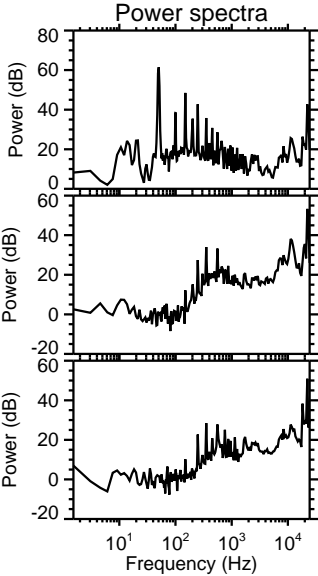
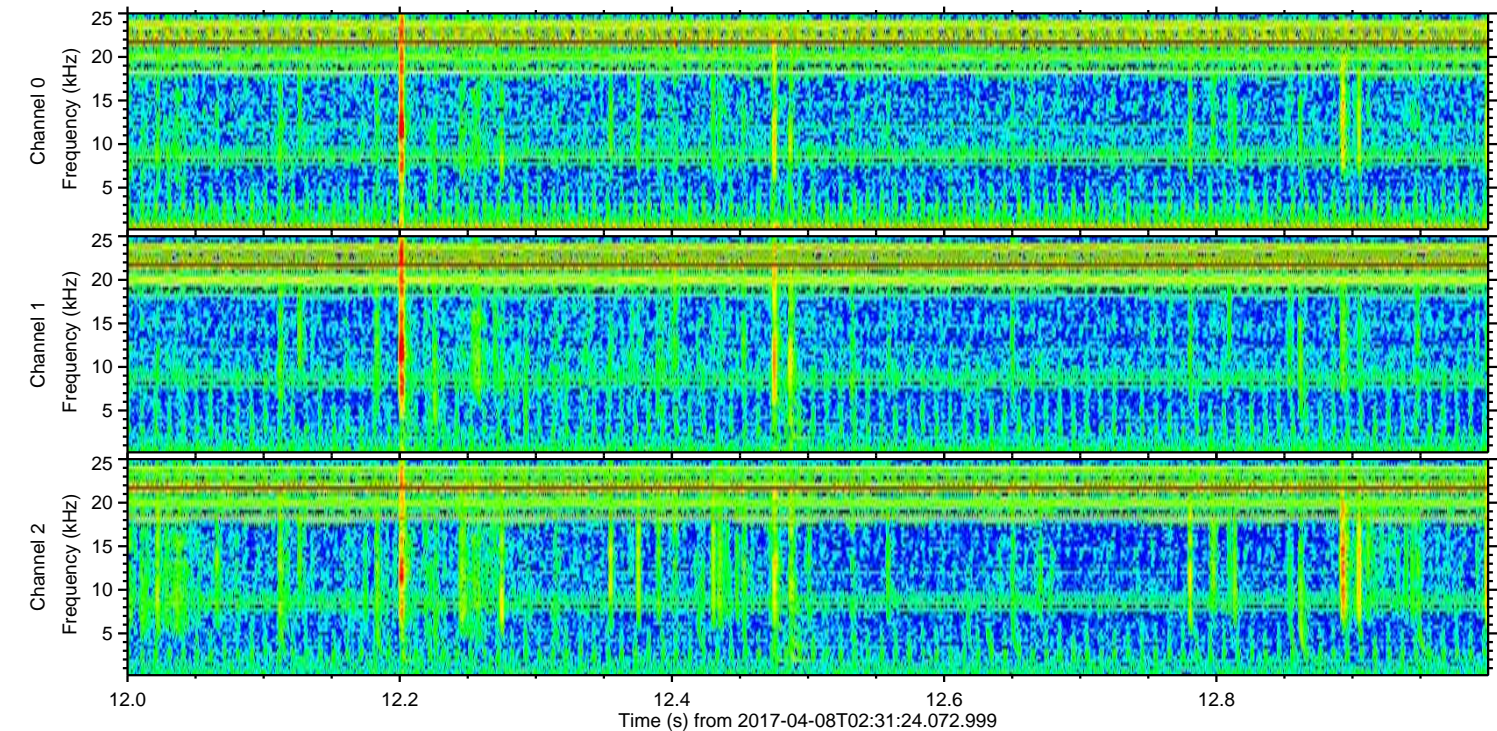
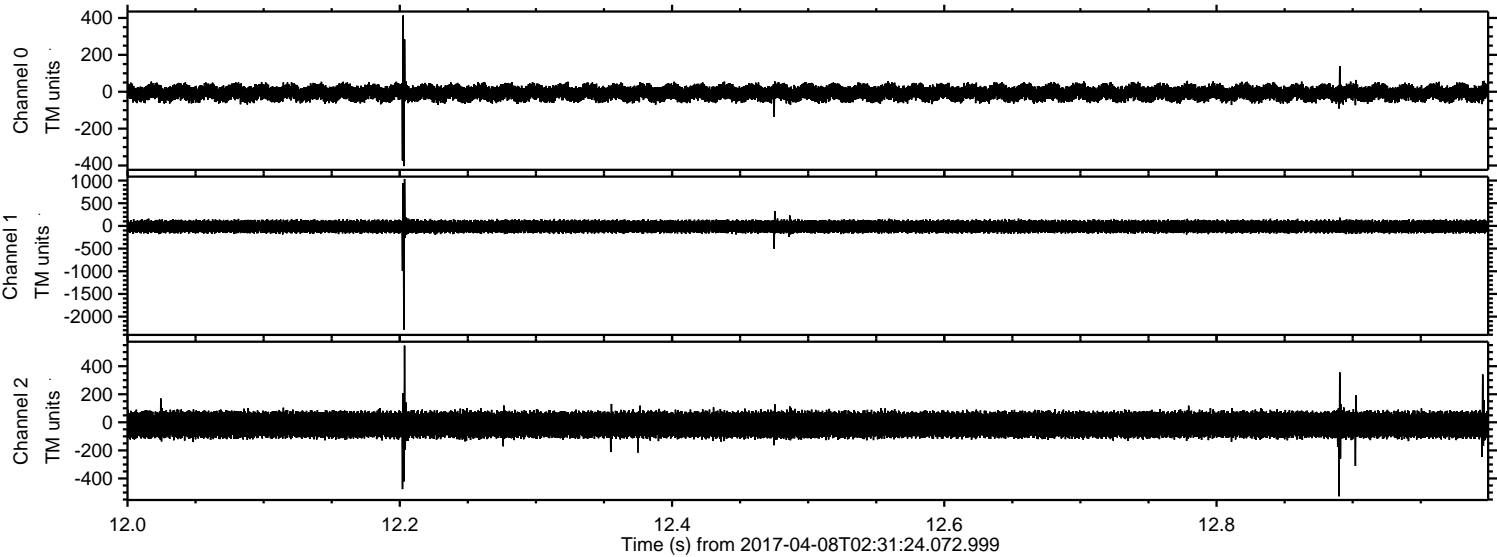

Channel 0
mn: -403
mx: 414
 μ : -6.6
 σ : 24.3

Channel 1
mn: -2289
mx: 1035
 μ : -14.0
 σ : 76.7

Channel 2
mn: -527
mx: 547
 μ : -16.9
 σ : 54.3

Processed Sat Apr 8 04:39:11 2017 by ELM ver.2012-10-06 from 001__elm20170408_023123__dat00.bin

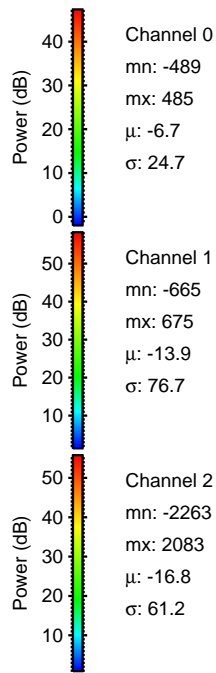
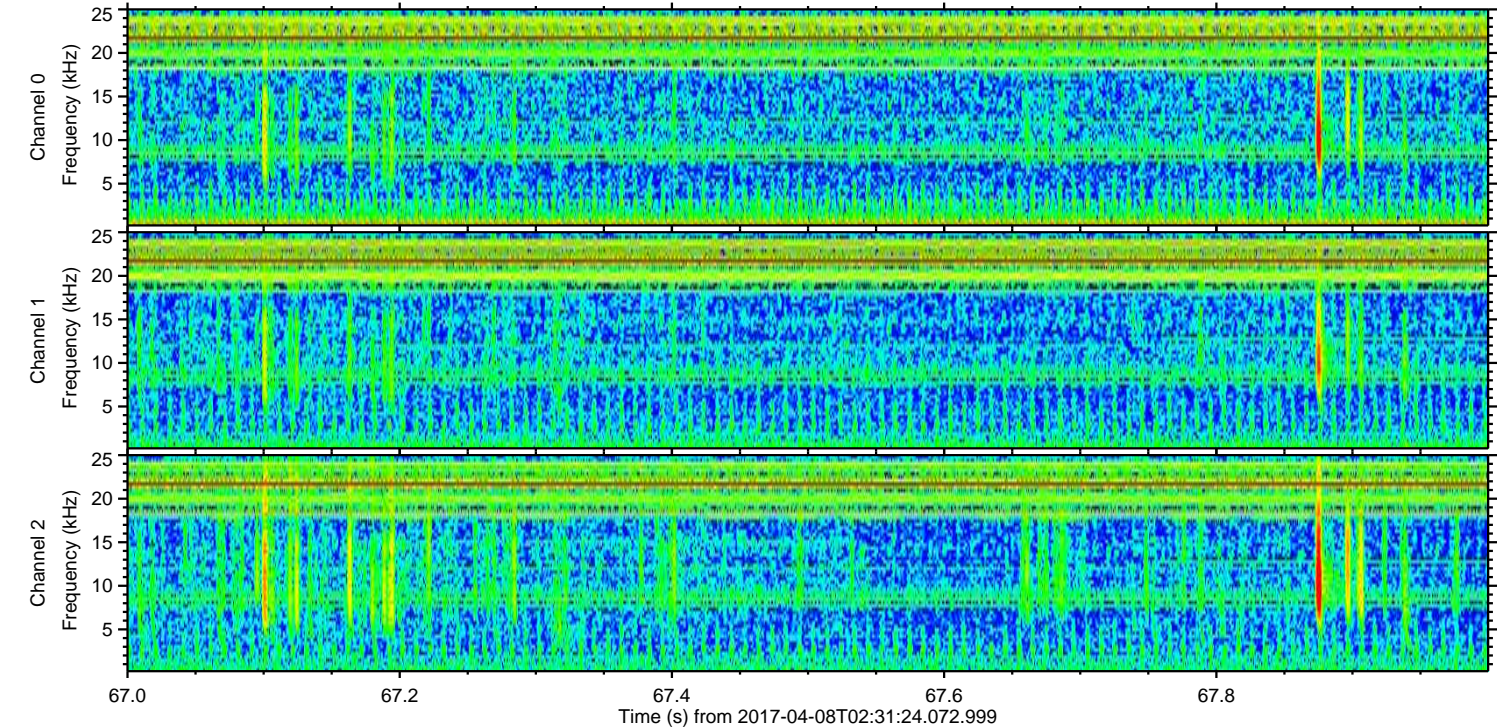
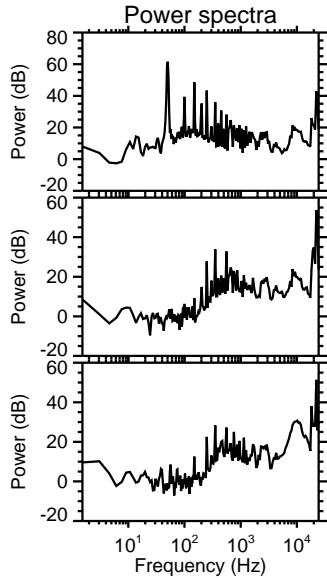
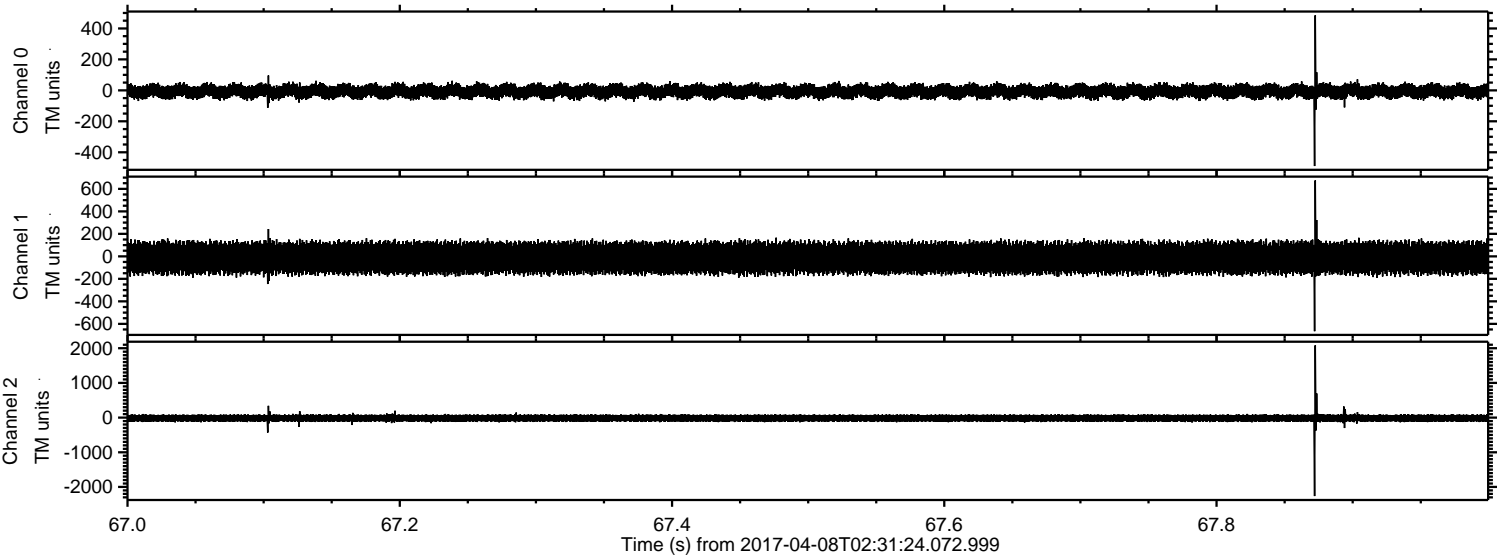

ELMAVAN 3D WAVEFORMS (Measured data sampled at 50 kHz) 51000 packets of 144 samples from 2017-04-08T02:31:24.072.999. Part 97/147

Processed Sat Apr 8 04:39:12 2017 by ELM ver.2012-10-06 from 001__elm20170408_023123__dat00.bin

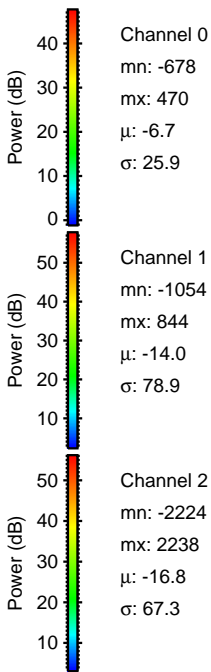
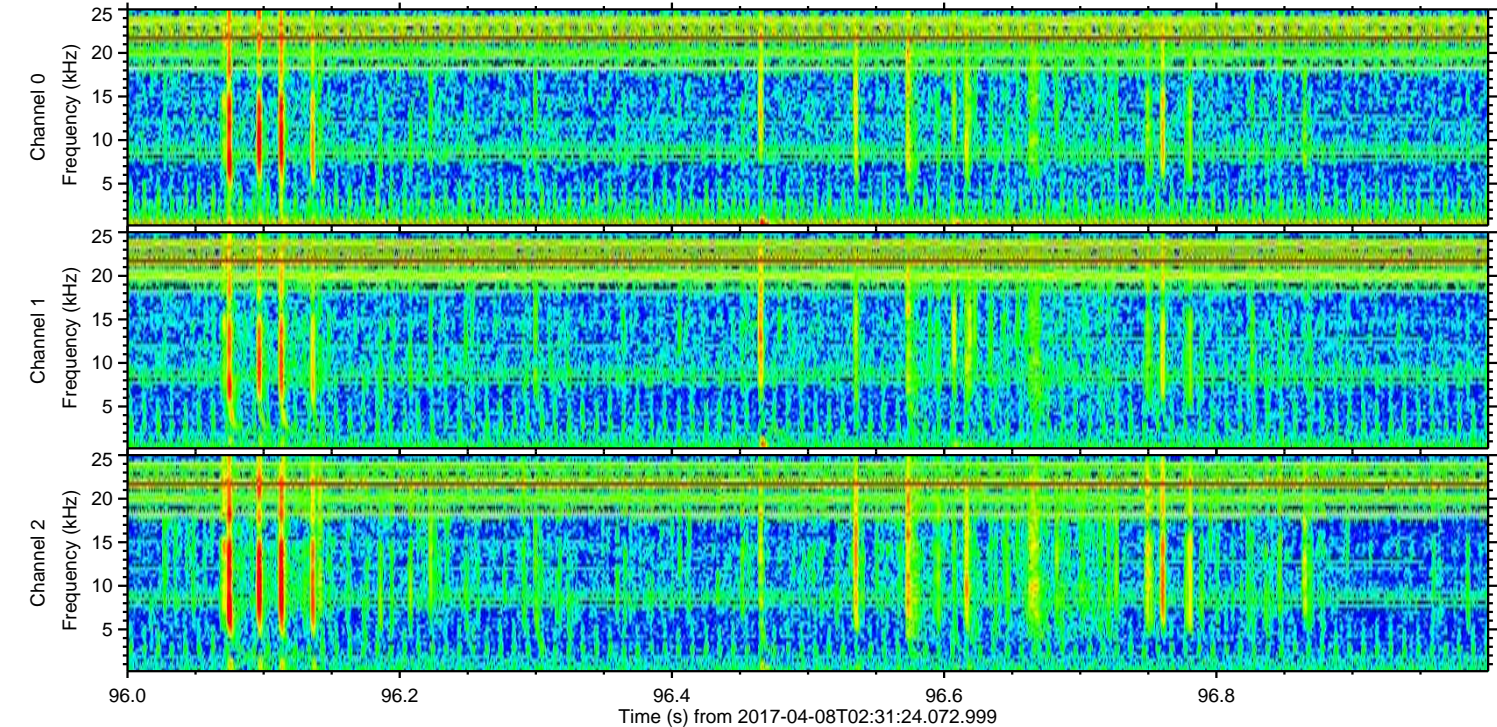
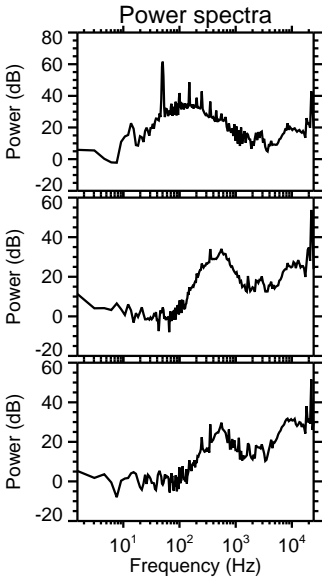
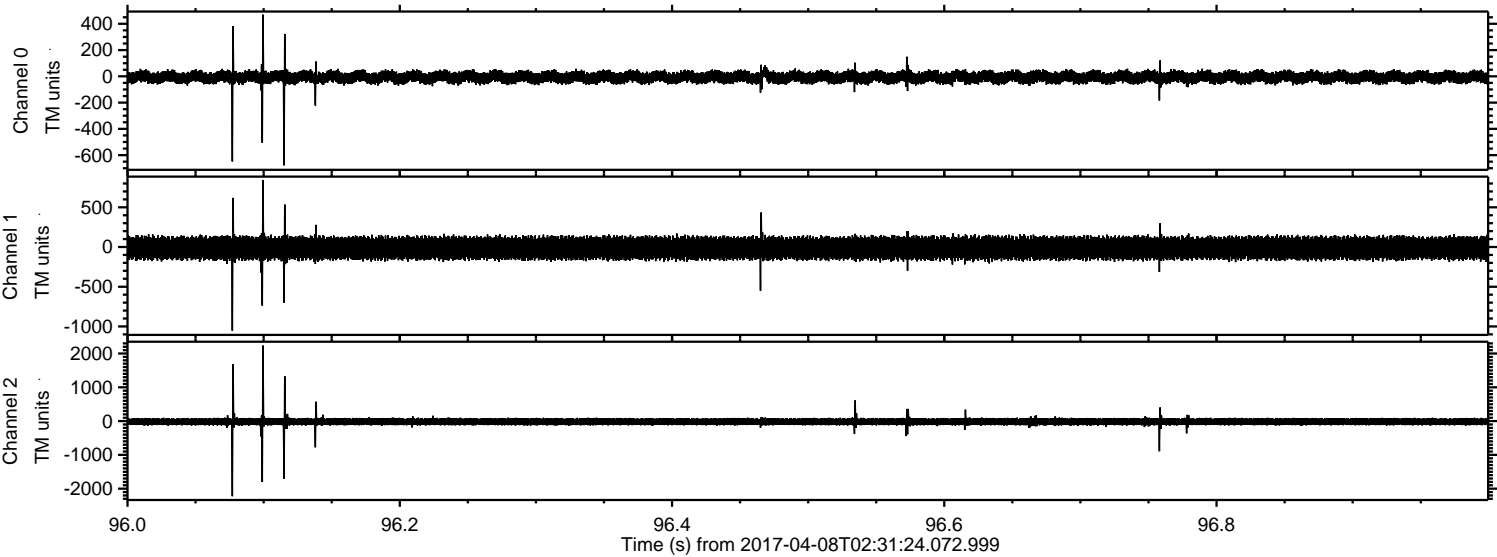

Processed Sat Apr 8 04:39:13 2017 by ELM ver.2012-10-06 from 001__elm20170408_023123__dat00.bin

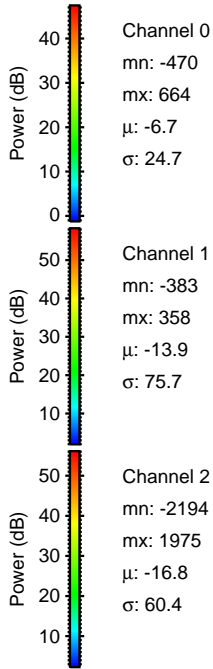
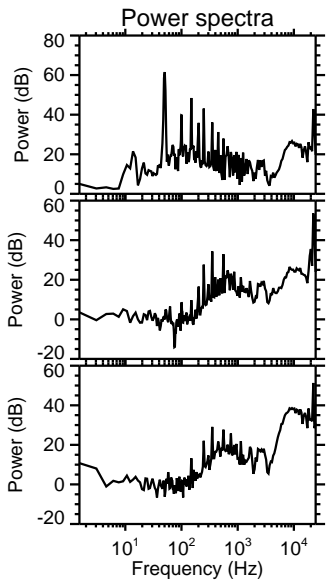
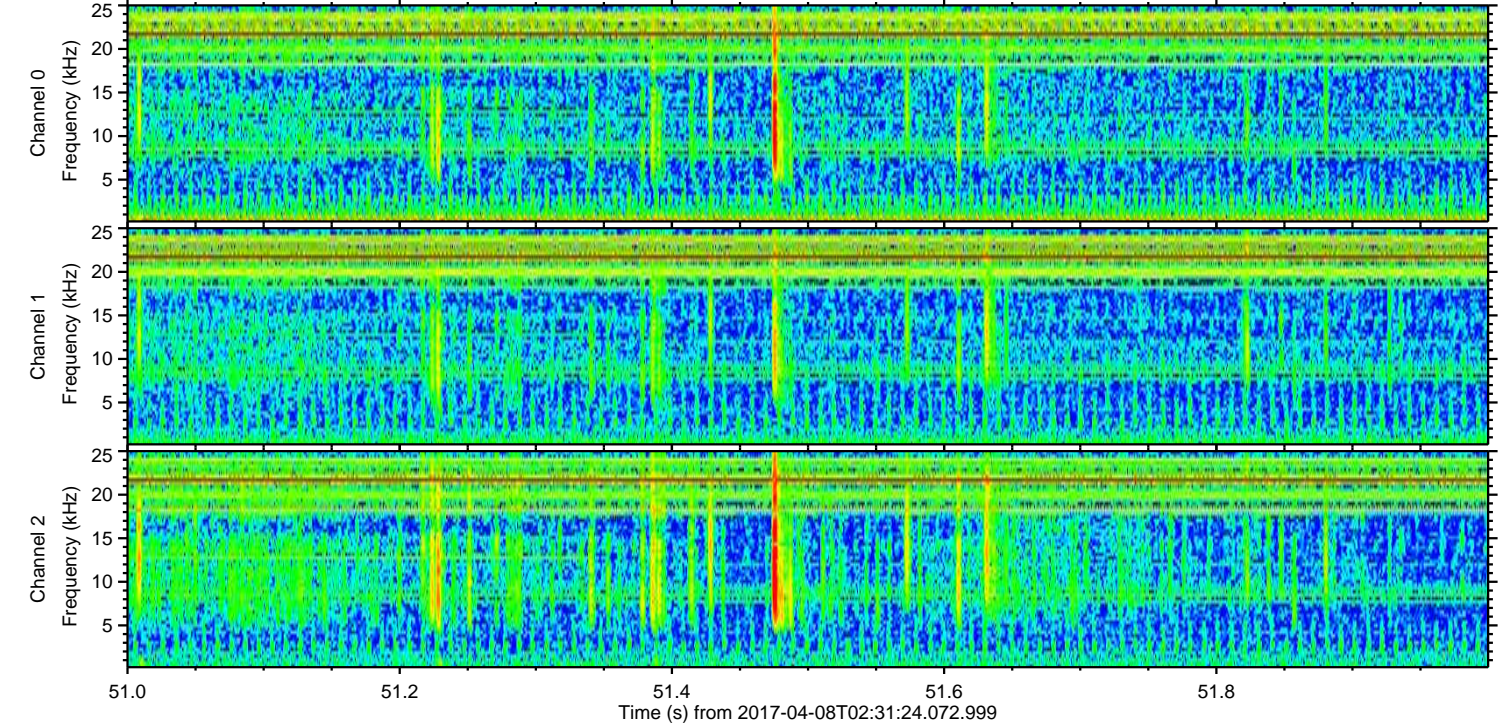
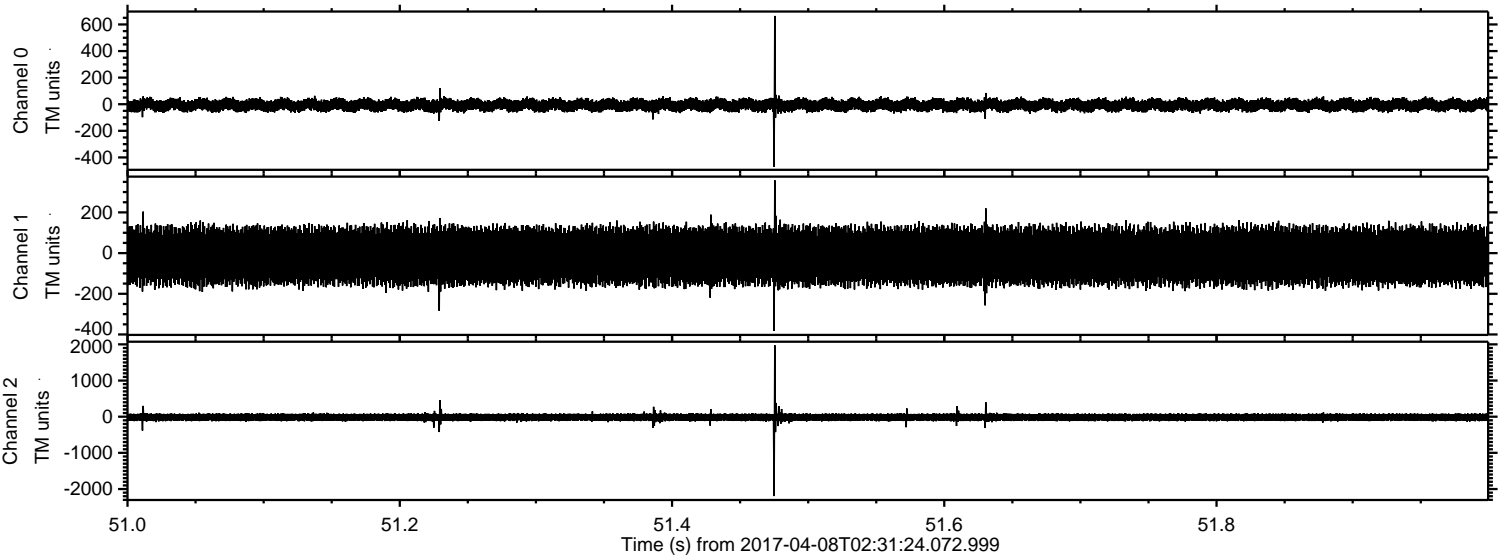

Channel 0
mn: -470
mx: 664
 μ : -6.7
 σ : 24.7

Channel 1
mn: -383
mx: 358
 μ : -13.9
 σ : 75.7

Channel 2
mn: -2194
mx: 1975
 μ : -16.8
 σ : 60.4

ELMAVAN 3D WAVEFORMS (Measured data sampled at 50 kHz) 51000 packets of 144 samples from 2017-04-08T02:31:24.072.999. Part 93/147

Processed Sat Apr 8 04:39:14 2017 by ELM ver.2012-10-06 from 001__elm20170408_023123__dat00.bin

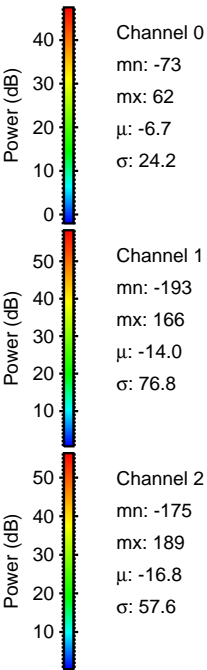
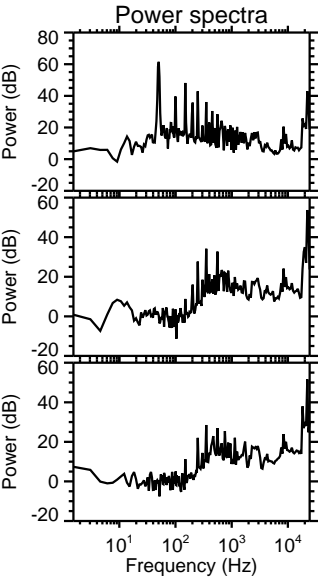
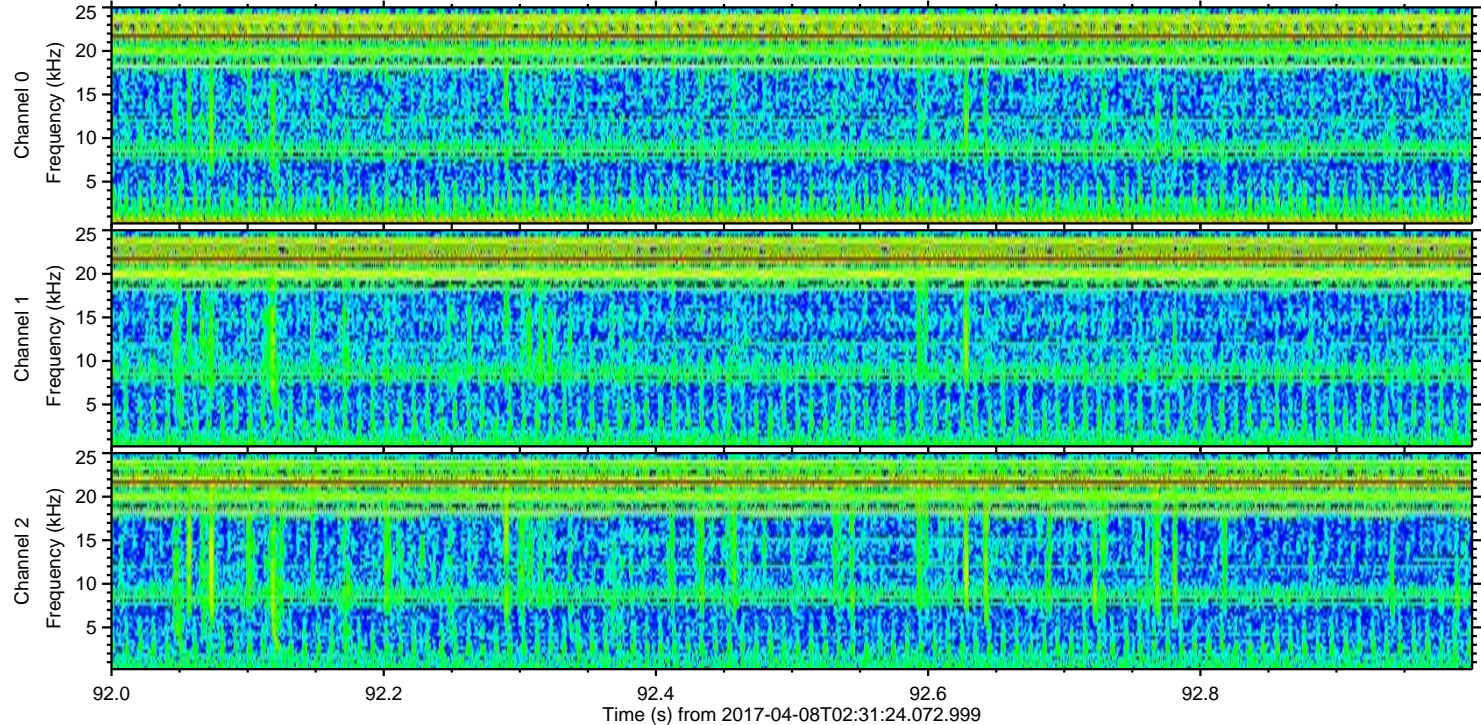
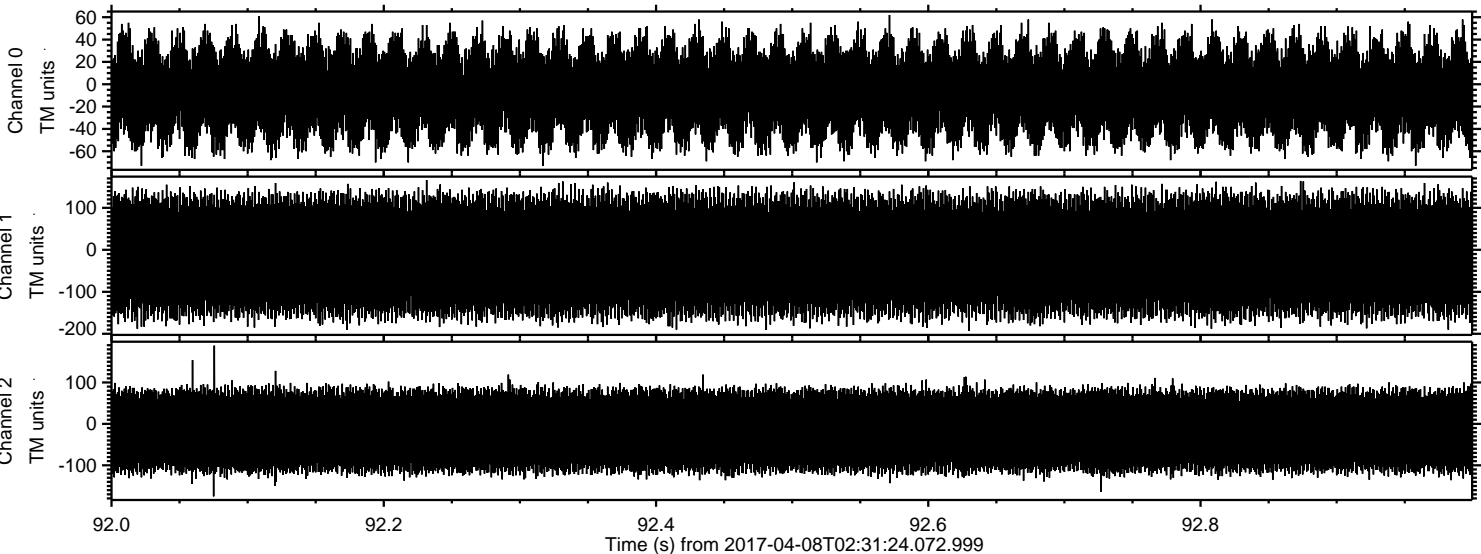

Channel 0
mn: -73
mx: 62
 μ : -6.7
 σ : 24.2

Channel 1
mn: -193
mx: 166
 μ : -14.0
 σ : 76.8

Channel 2
mn: -175
mx: 189
 μ : -16.8
 σ : 57.6