

ELMAVAN 3D WAVEFORMS (Measured data sampled at 50 kHz) 51000 packets of 144 samples from 2017-04-07T21:14:06.065.999.

Processed Fri Apr 7 23:22:08 2017 by ELM ver.2012-10-06 from 001__elm20170407_211405__dat00.bin

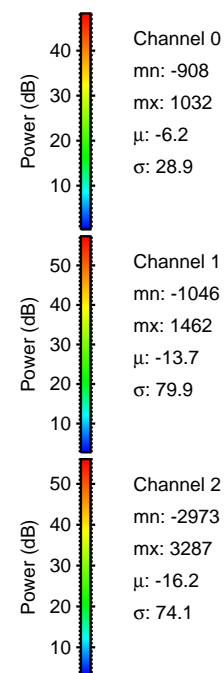

Processed Fri Apr 7 23:22:22 2017 by ELM ver.2012-10-06 from 001__elm20170407_211405__dat00.bin

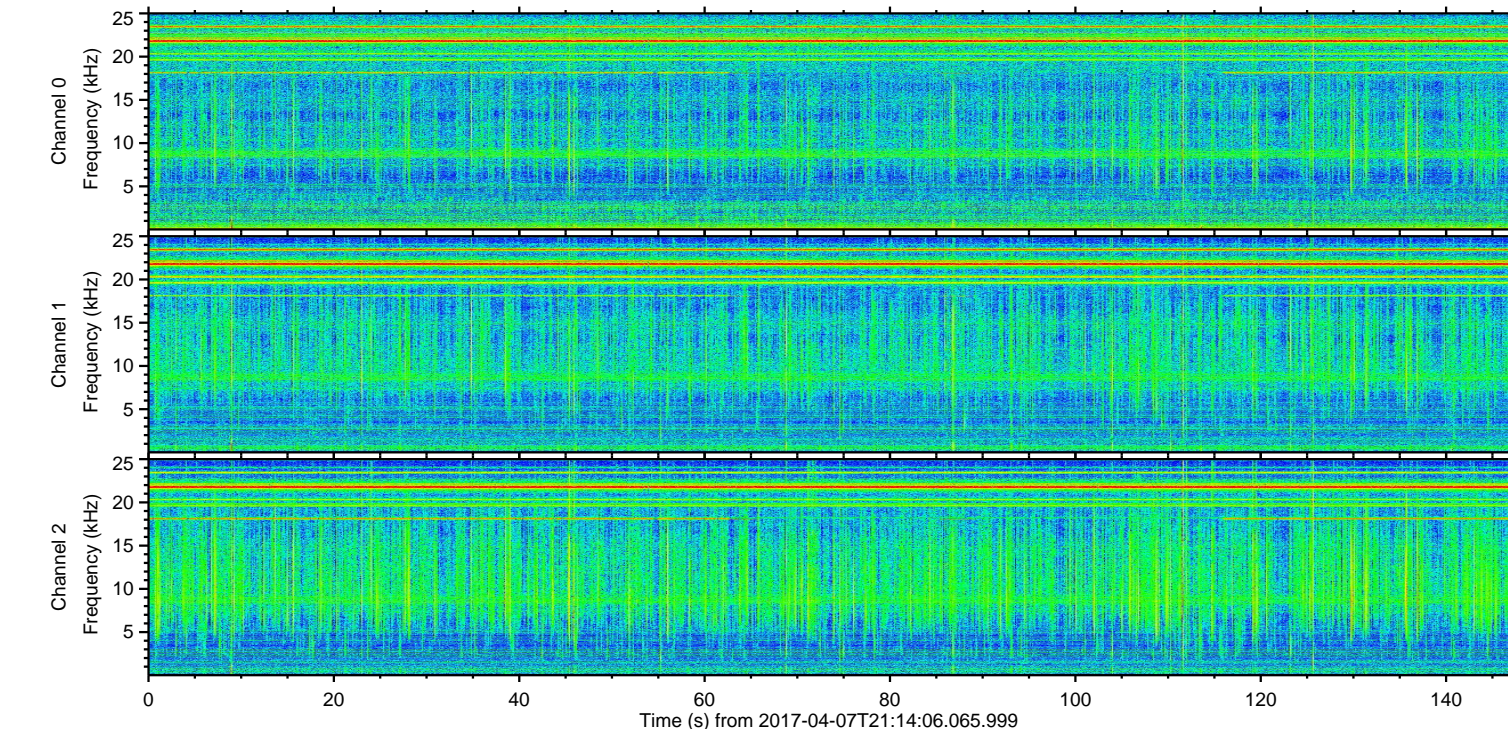
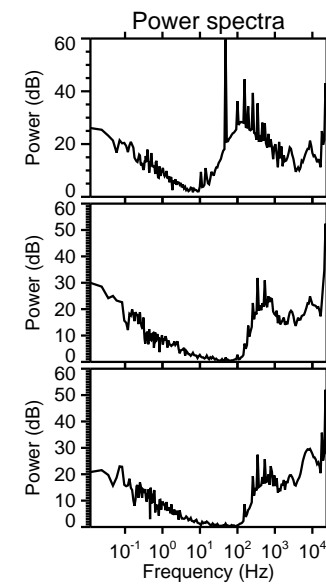
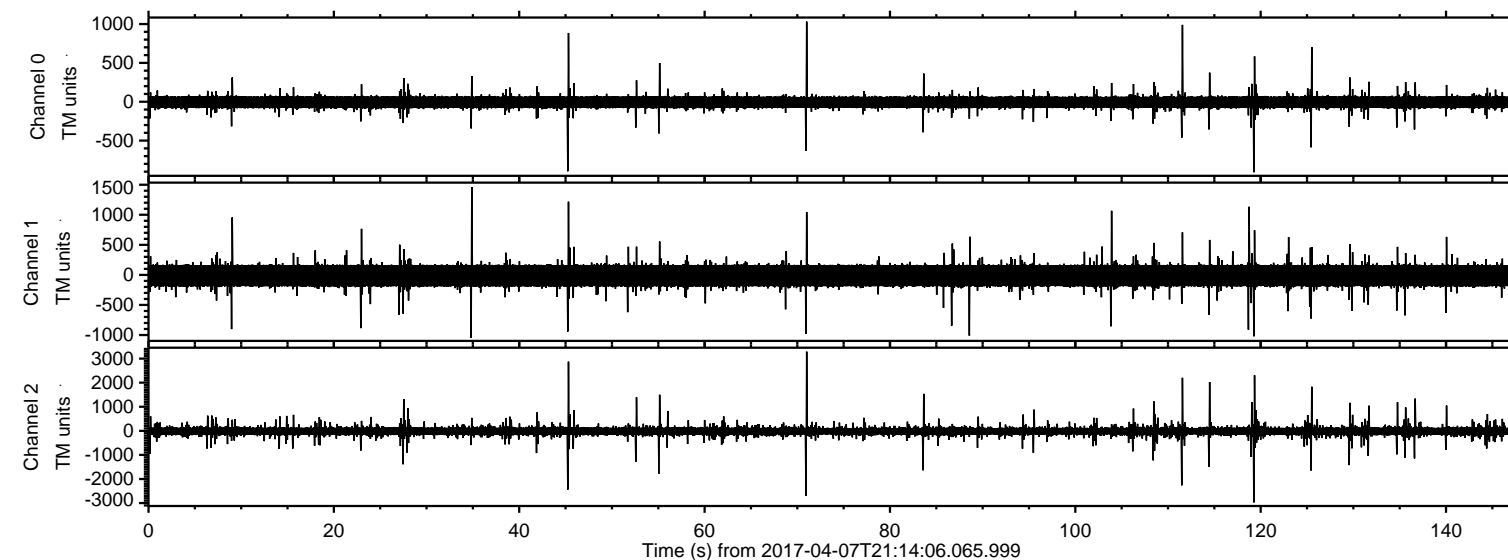
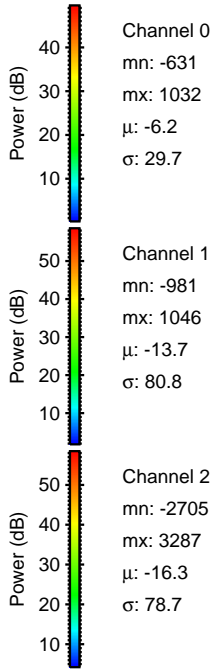
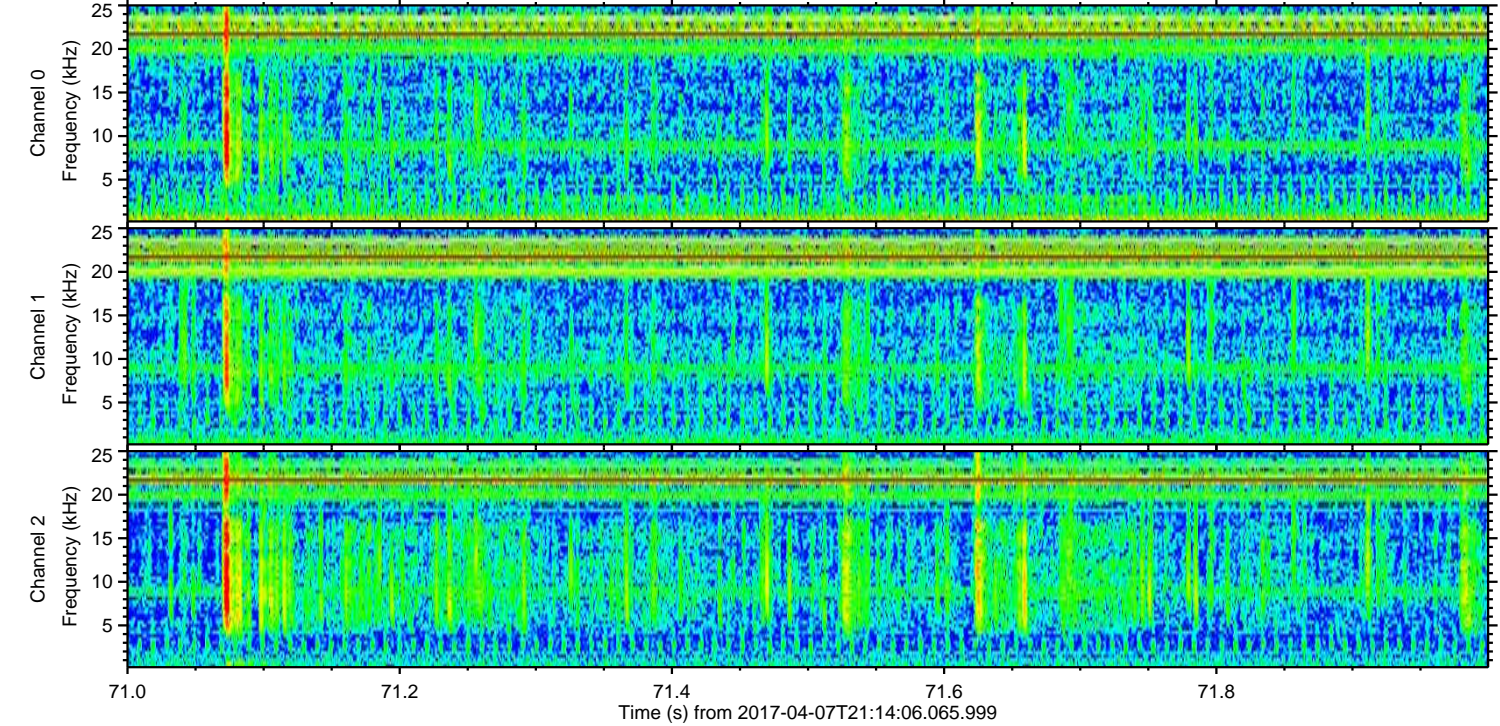
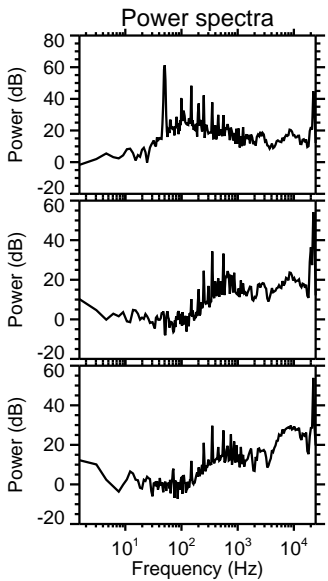
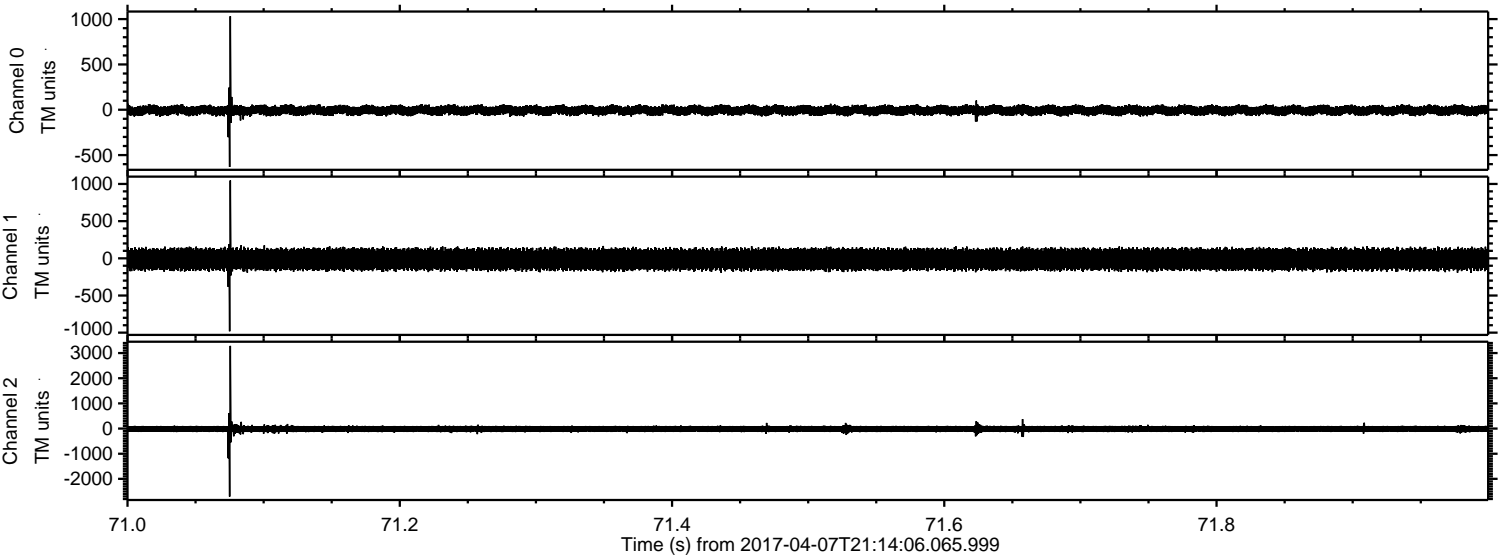

ELMAVAN 3D WAVEFORMS (Measured data sampled at 50 kHz) 51000 packets of 144 samples from 2017-04-07T21:14:06.065.999. Part 120/147

Processed Fri Apr 7 23:22:23 2017 by ELM ver.2012-10-06 from 001__elm20170407_211405__dat00.bin

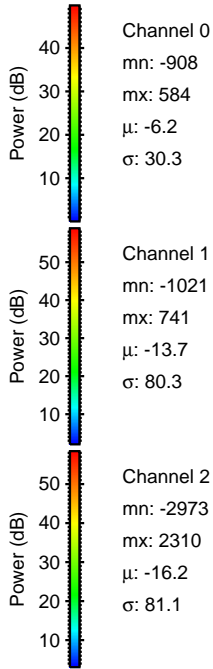
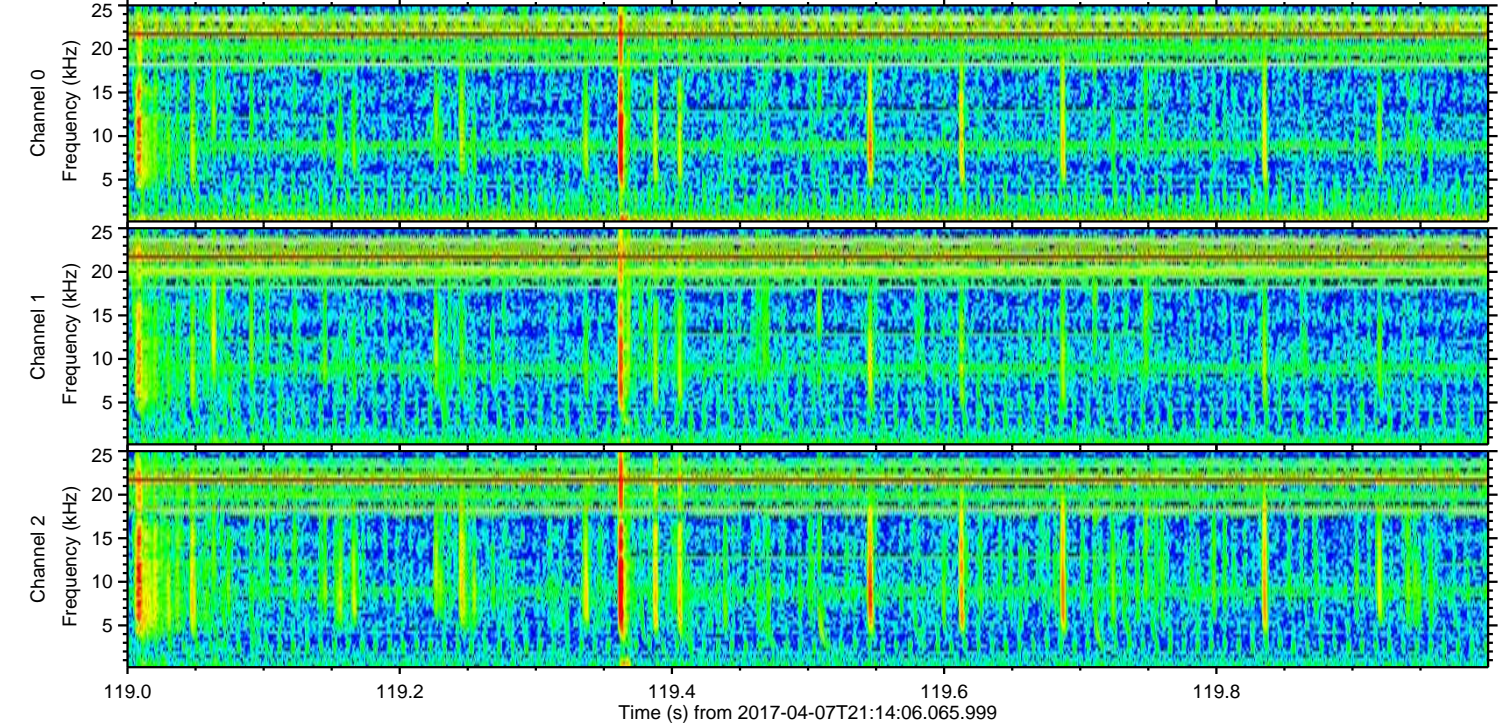
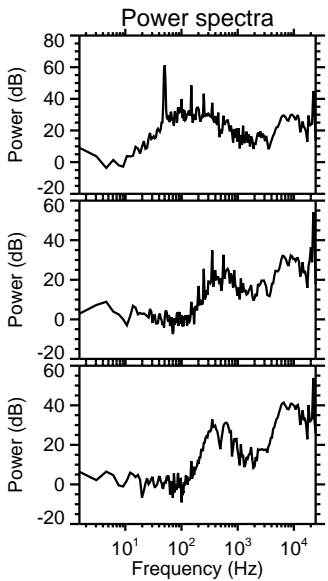
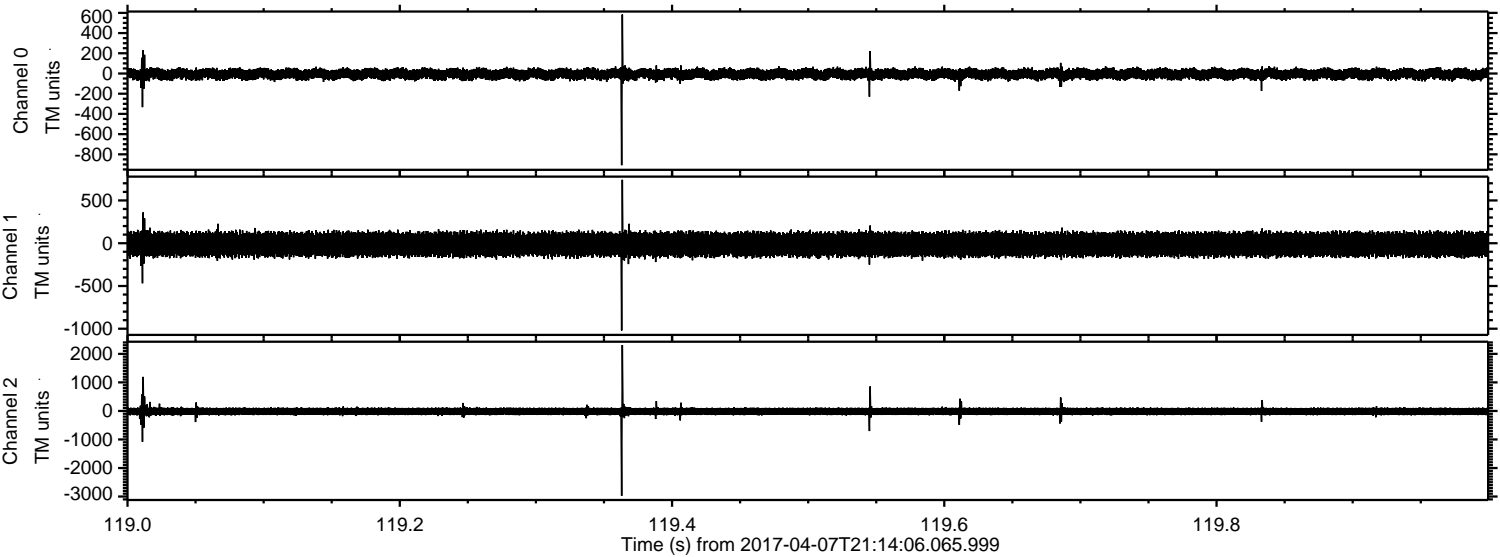

Processed Fri Apr 7 23:22:24 2017 by ELM ver.2012-10-06 from 001__elm20170407_211405__dat00.bin

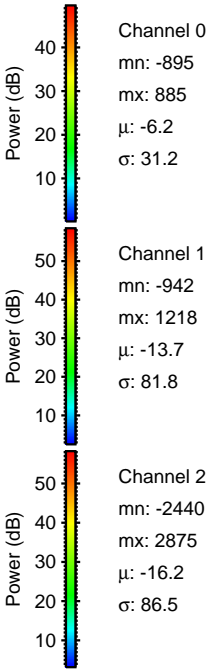
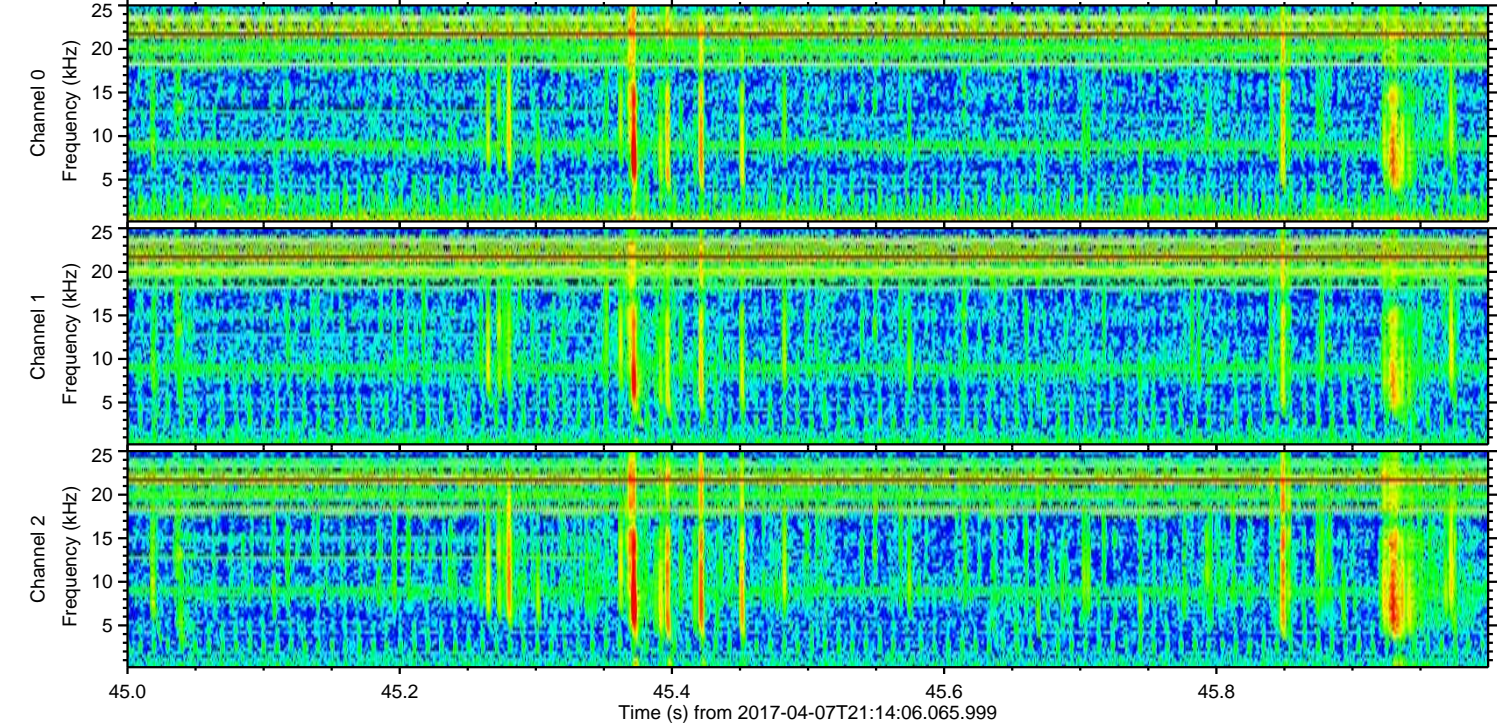
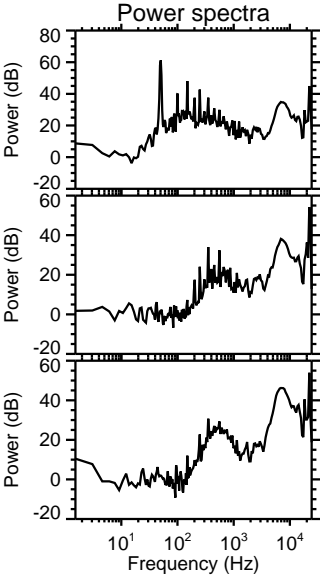
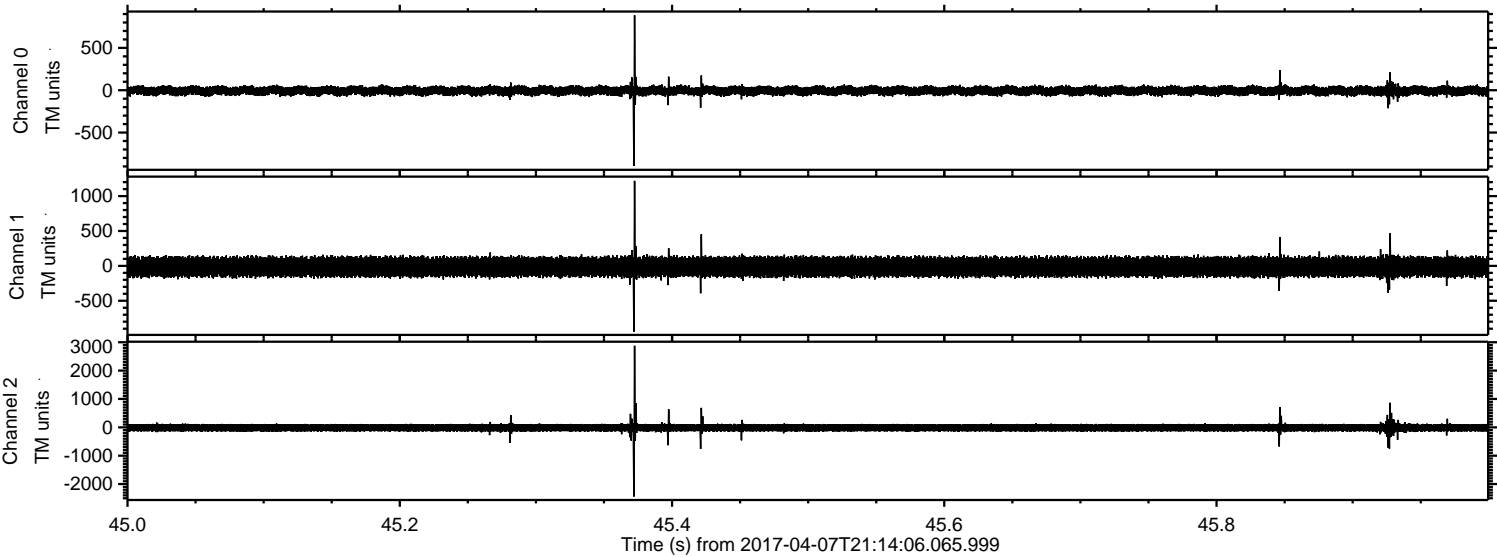

ELMAVAN 3D WAVEFORMS (Measured data sampled at 50 kHz) 51000 packets of 144 samples from 2017-04-07T21:14:06.065.999. Part 112/147

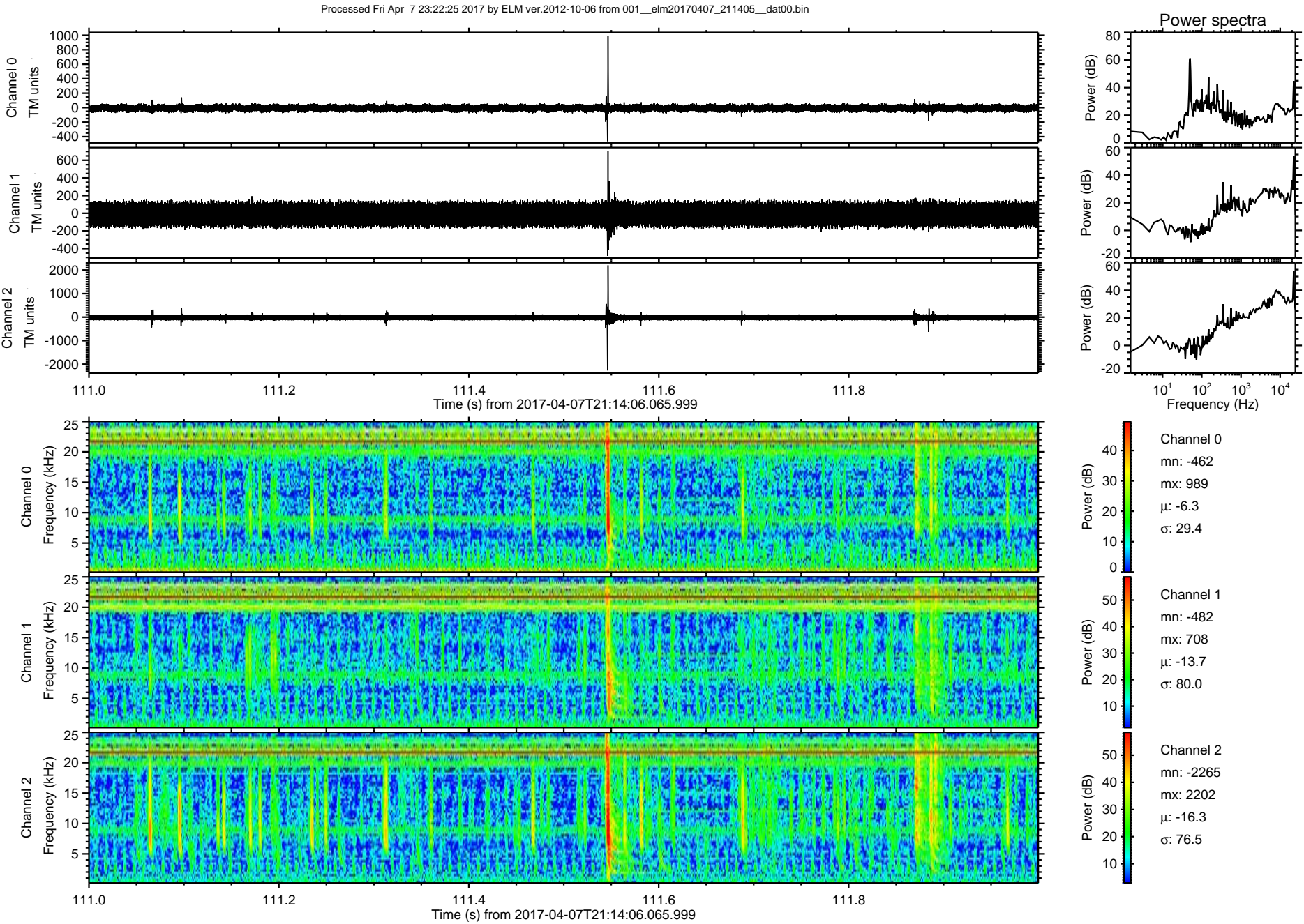

ELMAVAN 3D WAVEFORMS (Measured data sampled at 50 kHz) 51000 packets of 144 samples from 2017-04-07T21:14:06.065.999. Part 115/147

Processed Fri Apr 7 23:22:26 2017 by ELM ver.2012-10-06 from 001__elm20170407_211405__dat00.bin

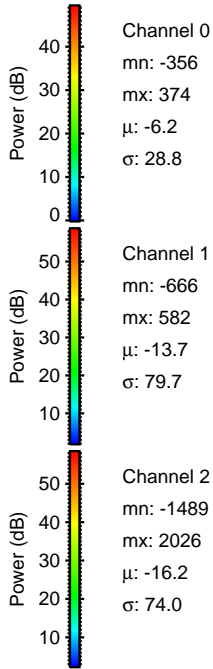
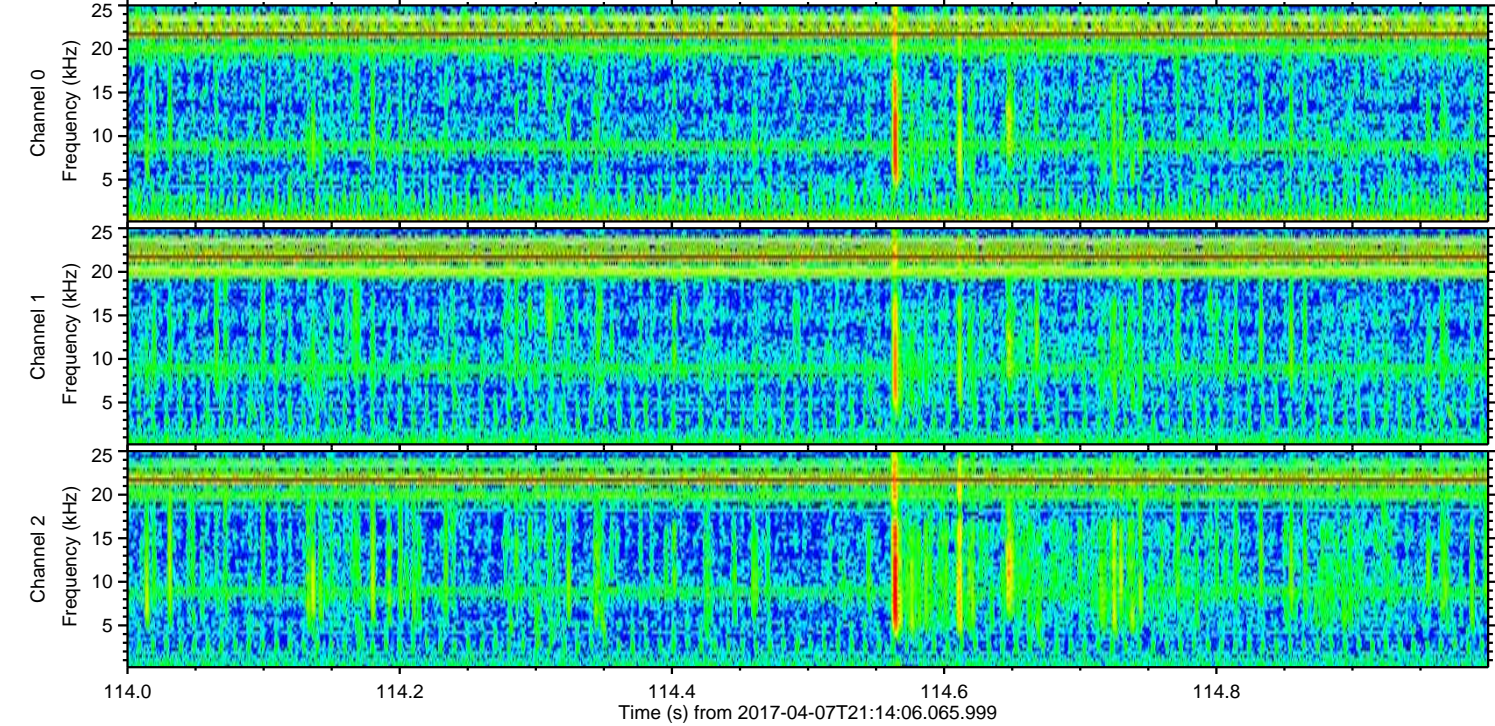
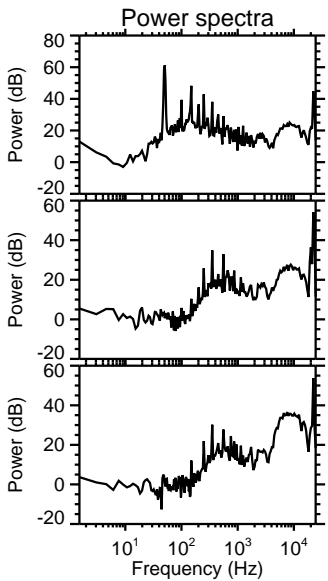
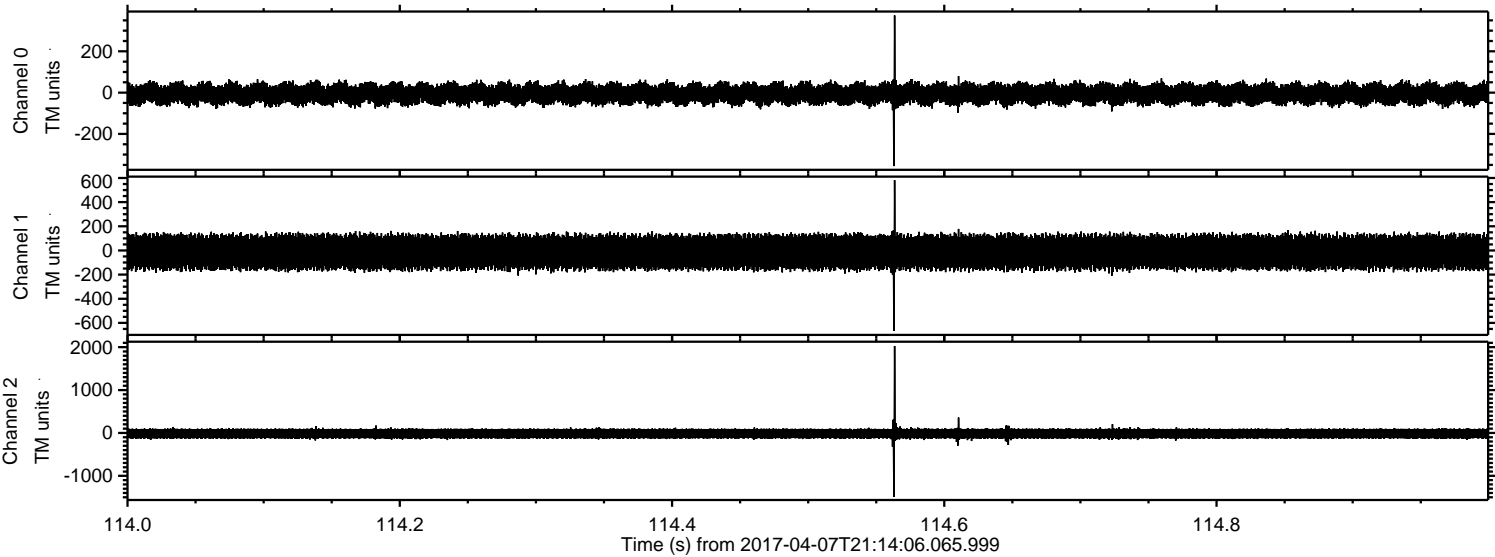

ELMAVAN 3D WAVEFORMS (Measured data sampled at 50 kHz) 51000 packets of 144 samples from 2017-04-07T21:14:06.065.999. Part 126/147

Processed Fri Apr 7 23:22:27 2017 by ELM ver.2012-10-06 from 001__elm20170407_211405__dat00.bin

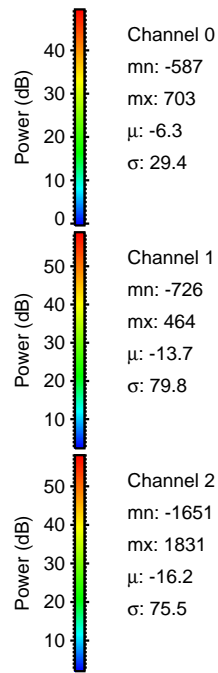
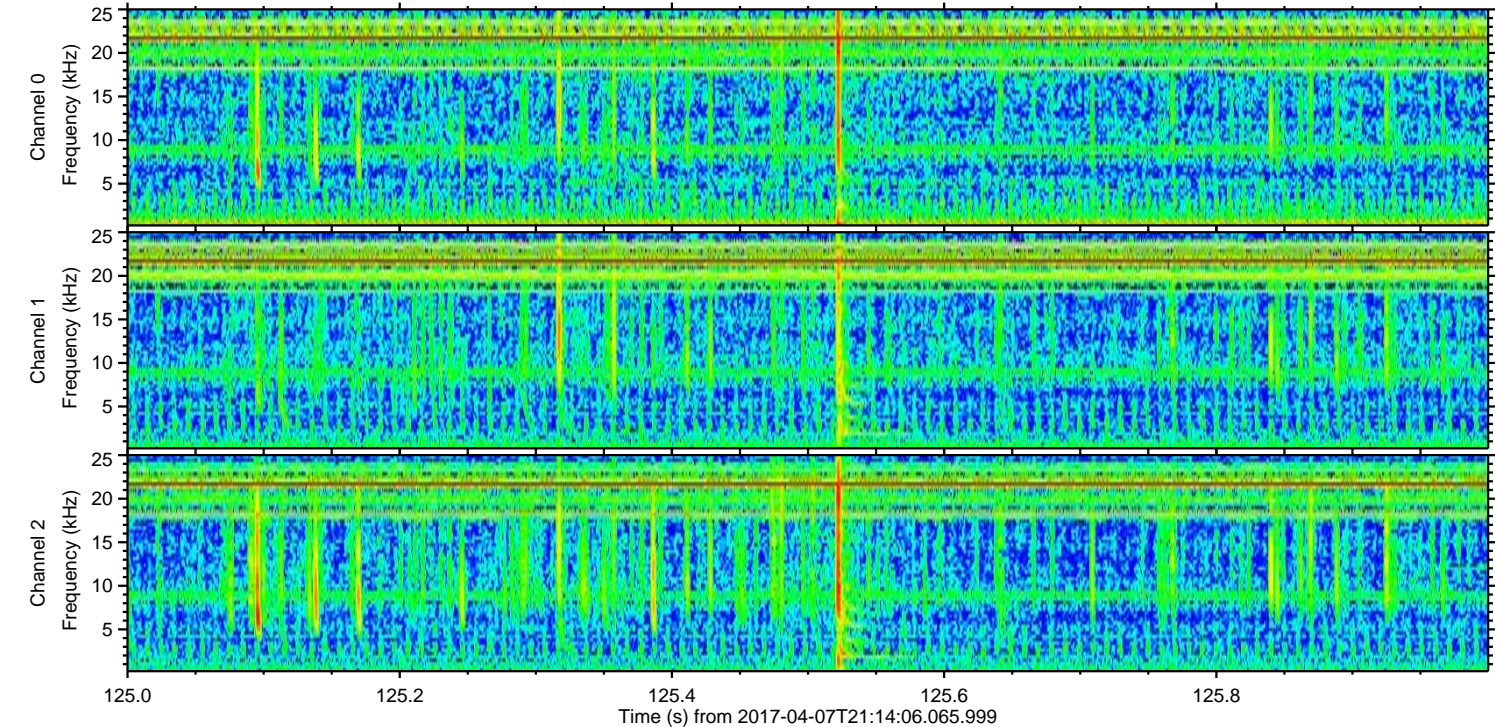
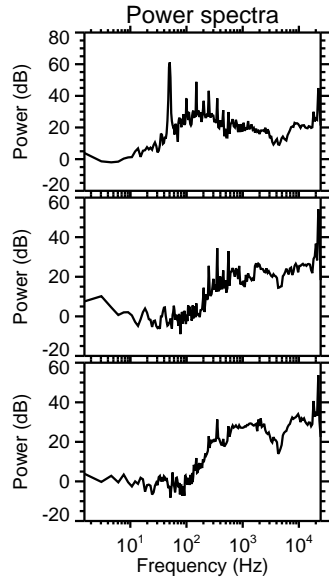
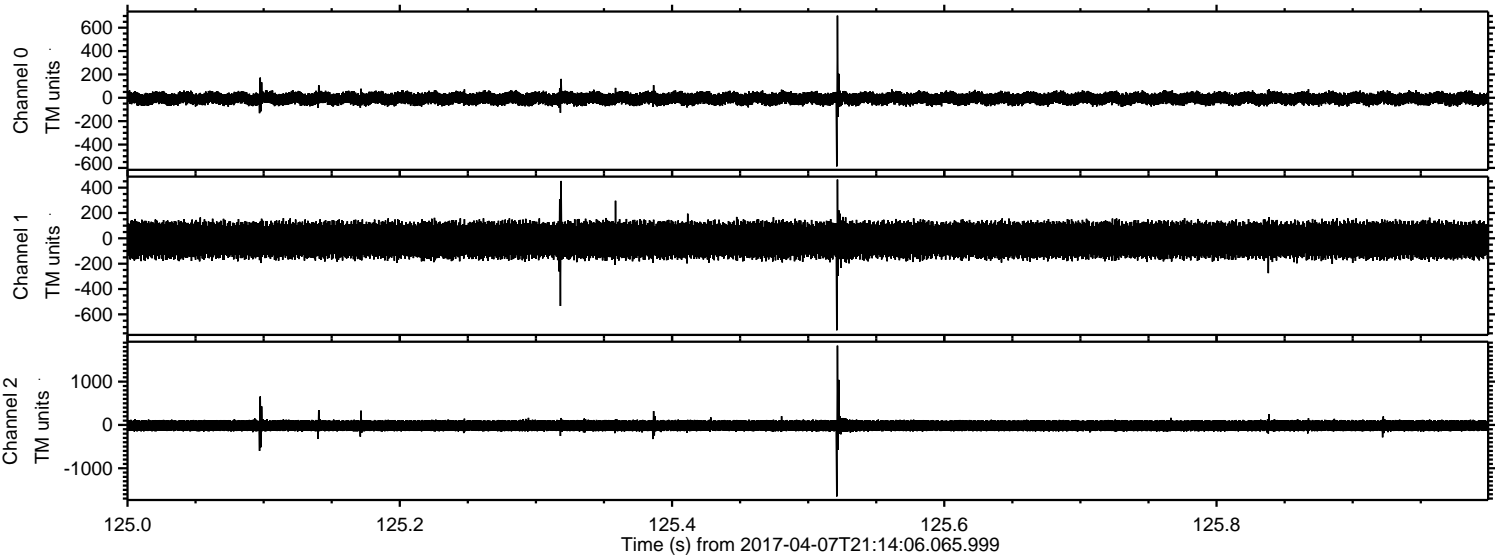

Processed Fri Apr 7 23:22:28 2017 by ELM ver.2012-10-06 from 001__elm20170407_211405__dat00.bin

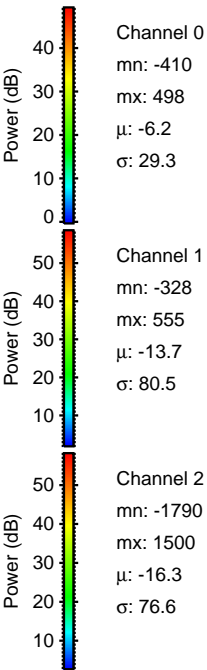
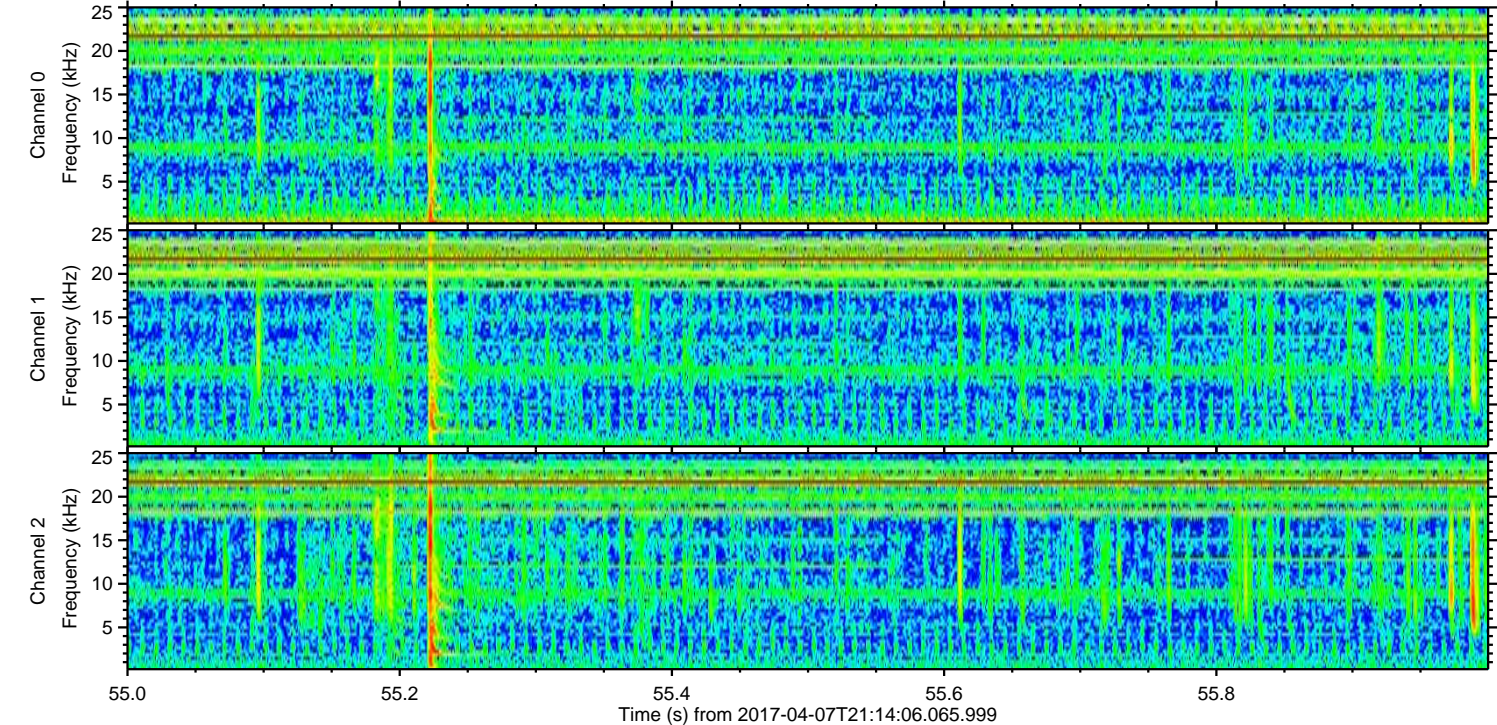
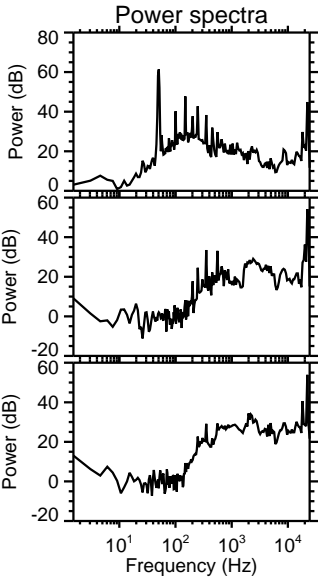
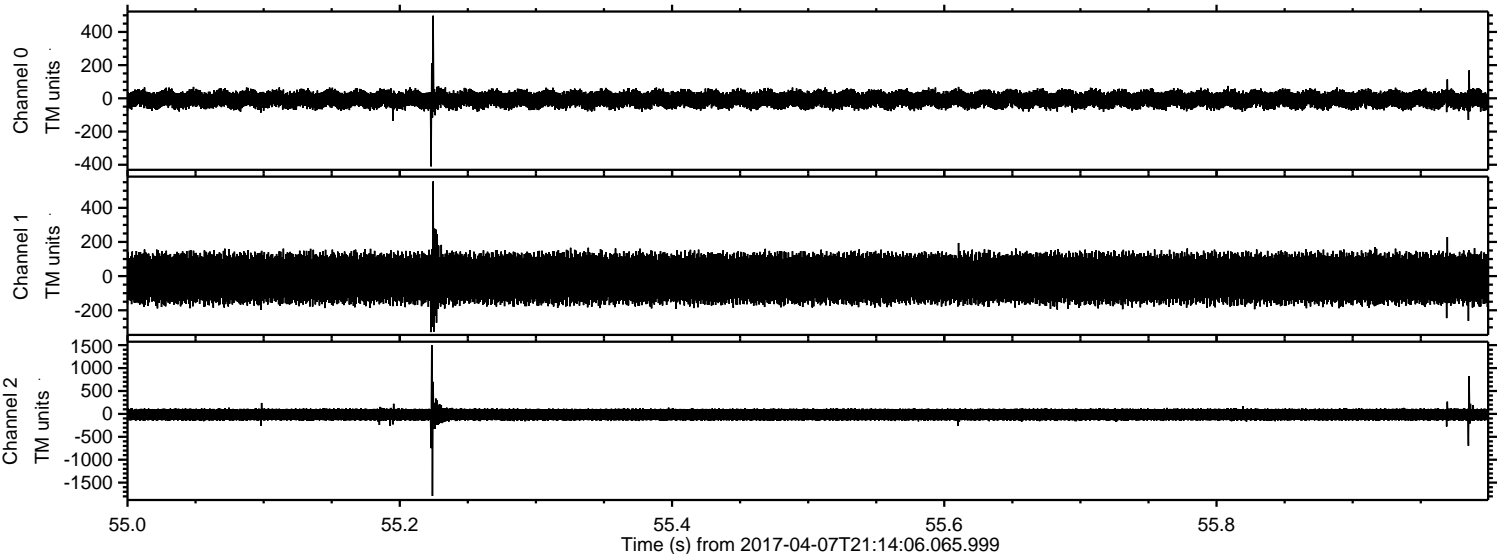

Channel 0
mn: -410
mx: 498
 μ : -6.2
 σ : 29.3

Channel 1
mn: -328
mx: 555
 μ : -13.7
 σ : 80.5

Channel 2
mn: -1790
mx: 1500
 μ : -16.3
 σ : 76.6

Processed Fri Apr 7 23:22:29 2017 by ELM ver.2012-10-06 from 001__elm20170407_211405__dat00.bin

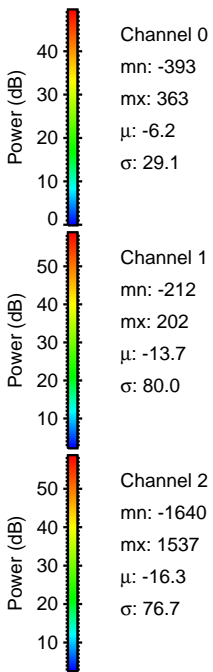
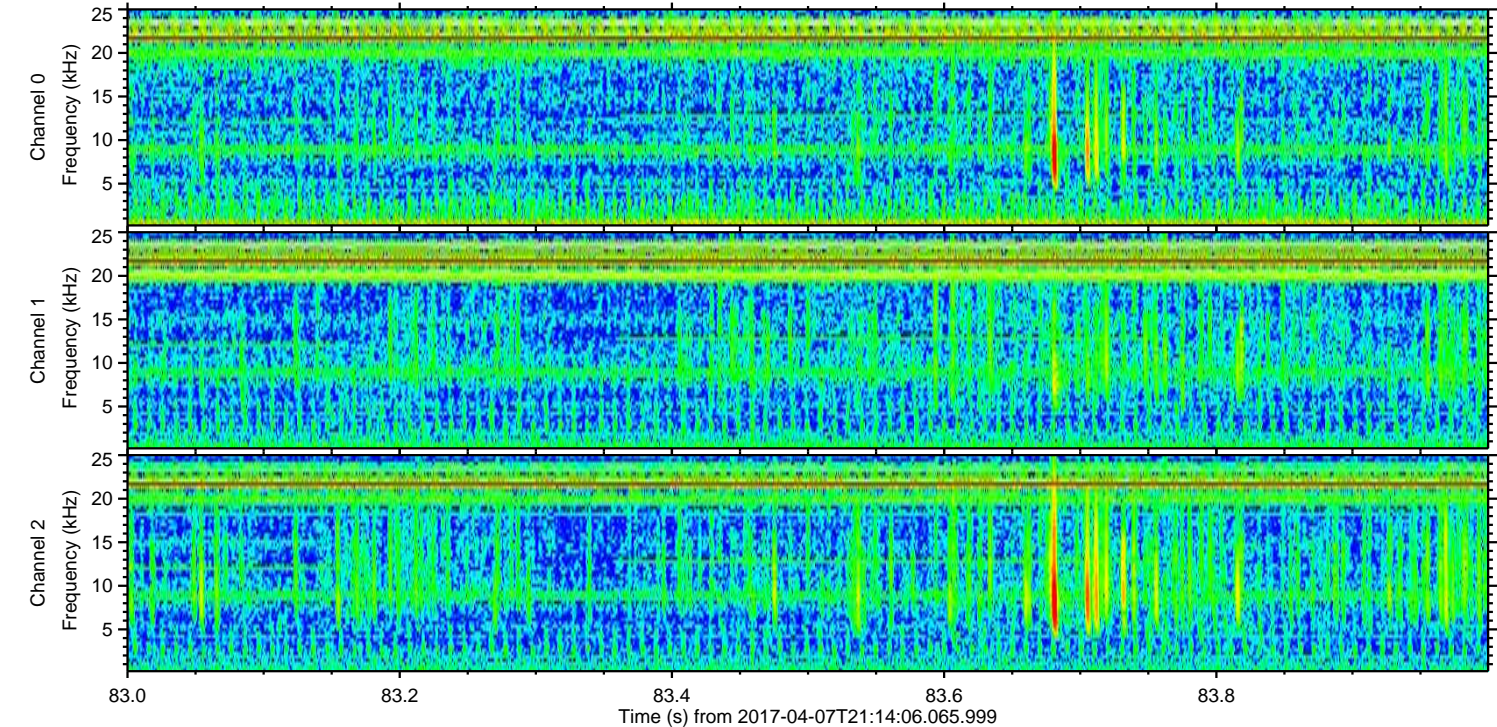
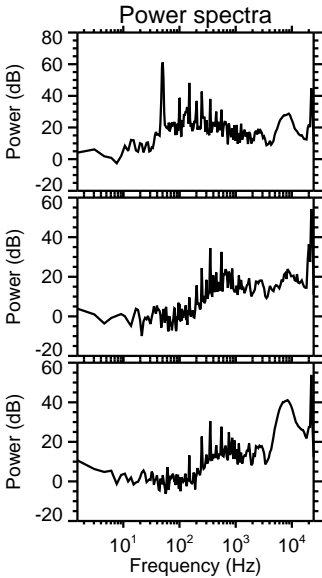
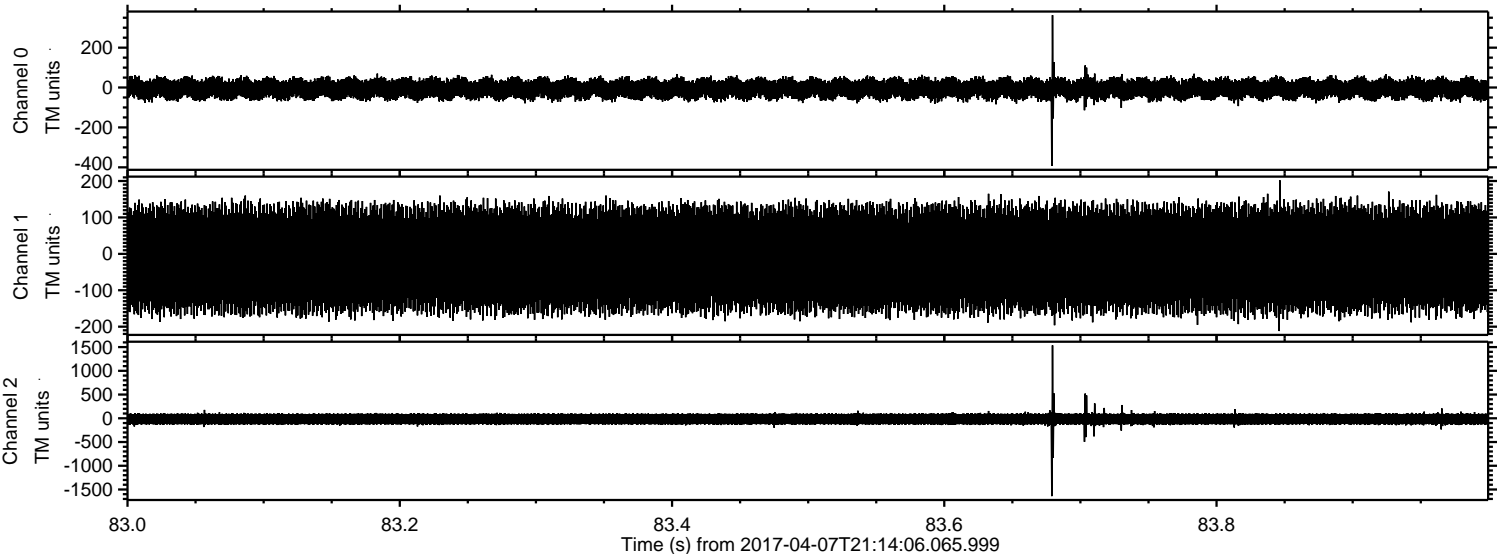

Processed Fri Apr 7 23:22:31 2017 by ELM ver.2012-10-06 from 001__elm20170407_211405__dat00.bin

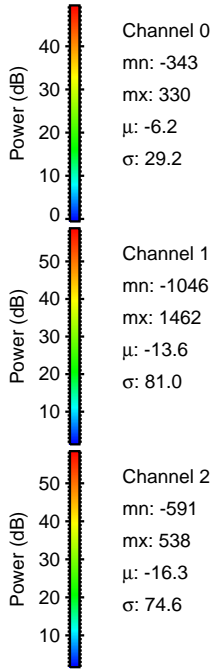
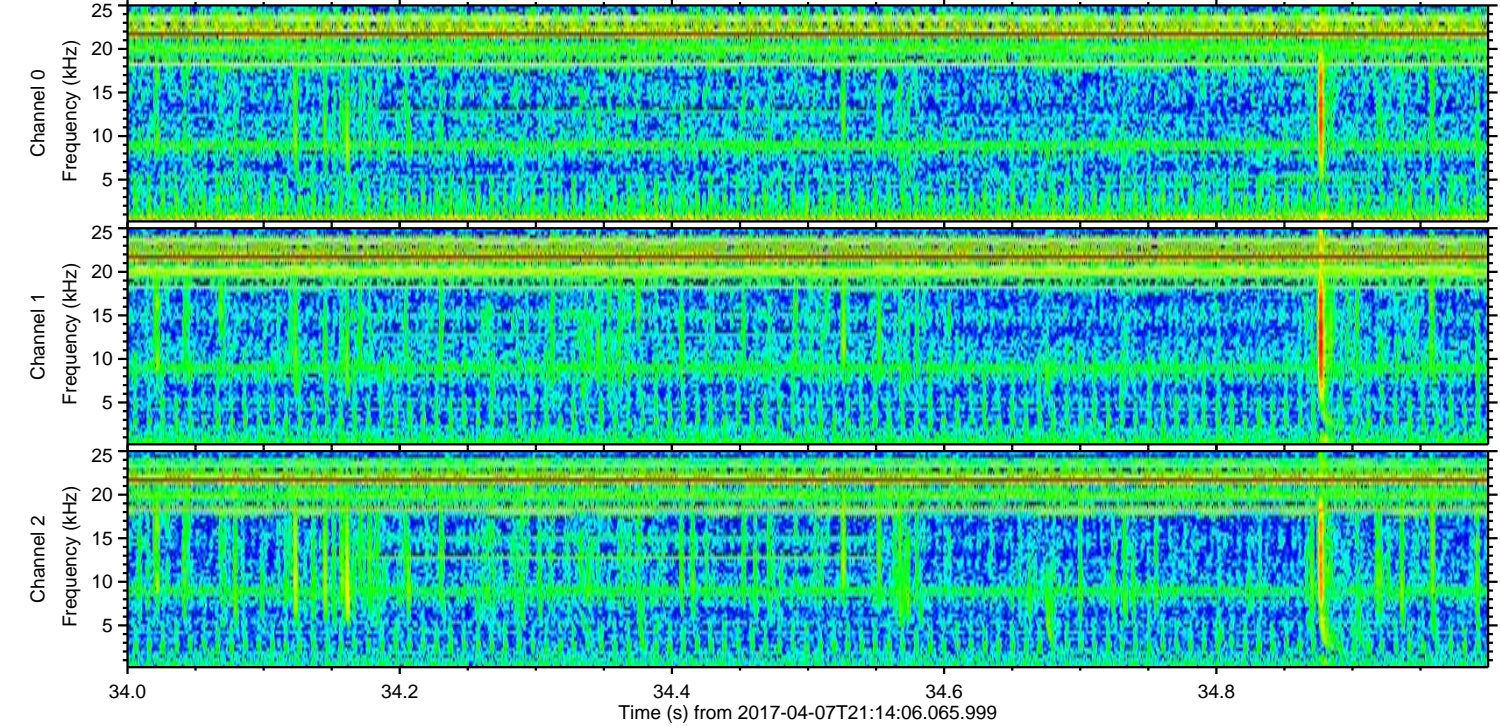
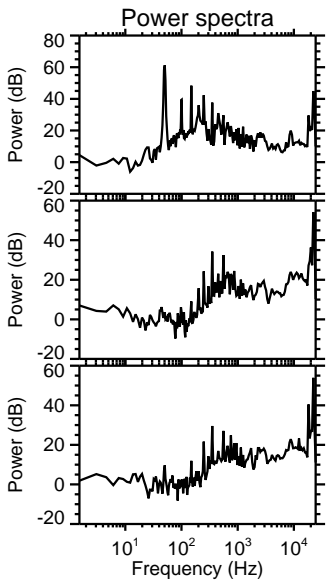
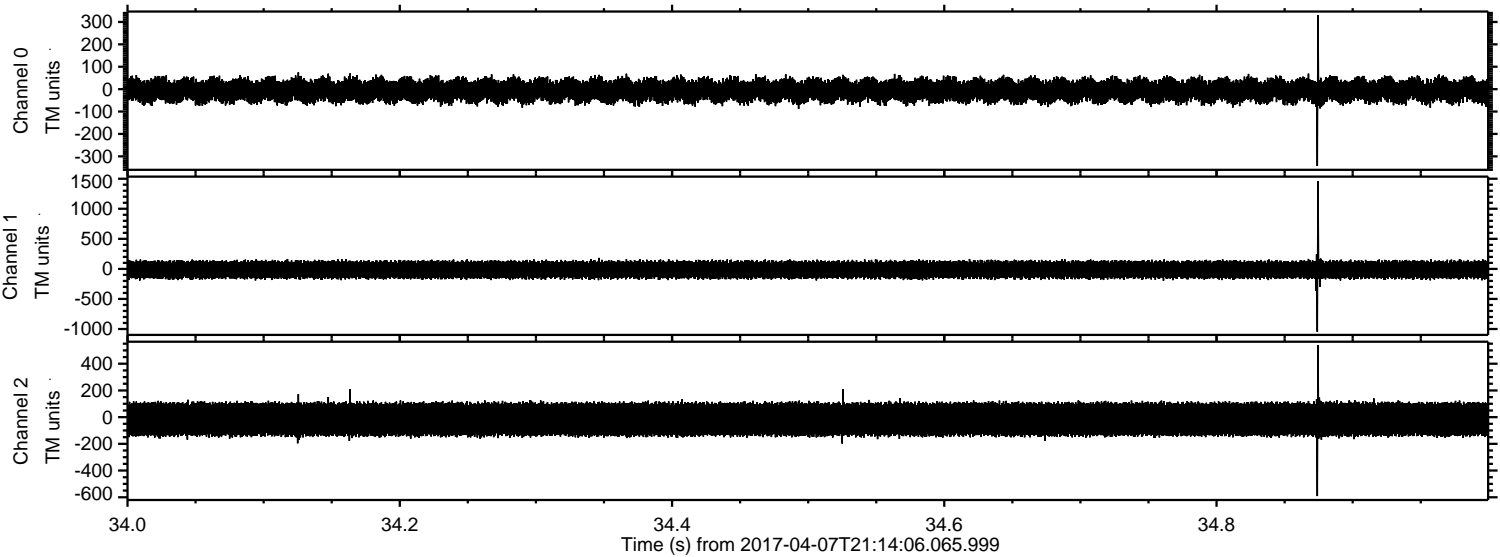

Processed Fri Apr 7 23:22:32 2017 by ELM ver.2012-10-06 from 001__elm20170407_211405__dat00.bin

