

# ELMAVAN 3D WAVEFORMS (Measured data sampled at 50 kHz) 51000 packets of 144 samples from 2017-04-07T20:24:03.863.000.

Processed Fri Apr 7 22:31:40 2017 by ELM ver.2012-10-06 from 001\_\_elm20170407\_202402\_\_dat00.bin

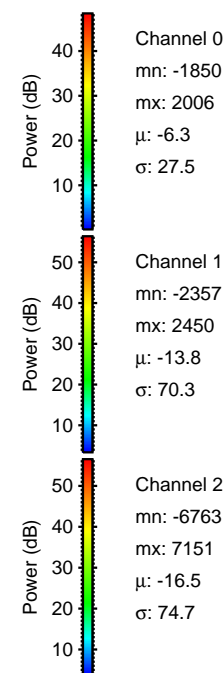

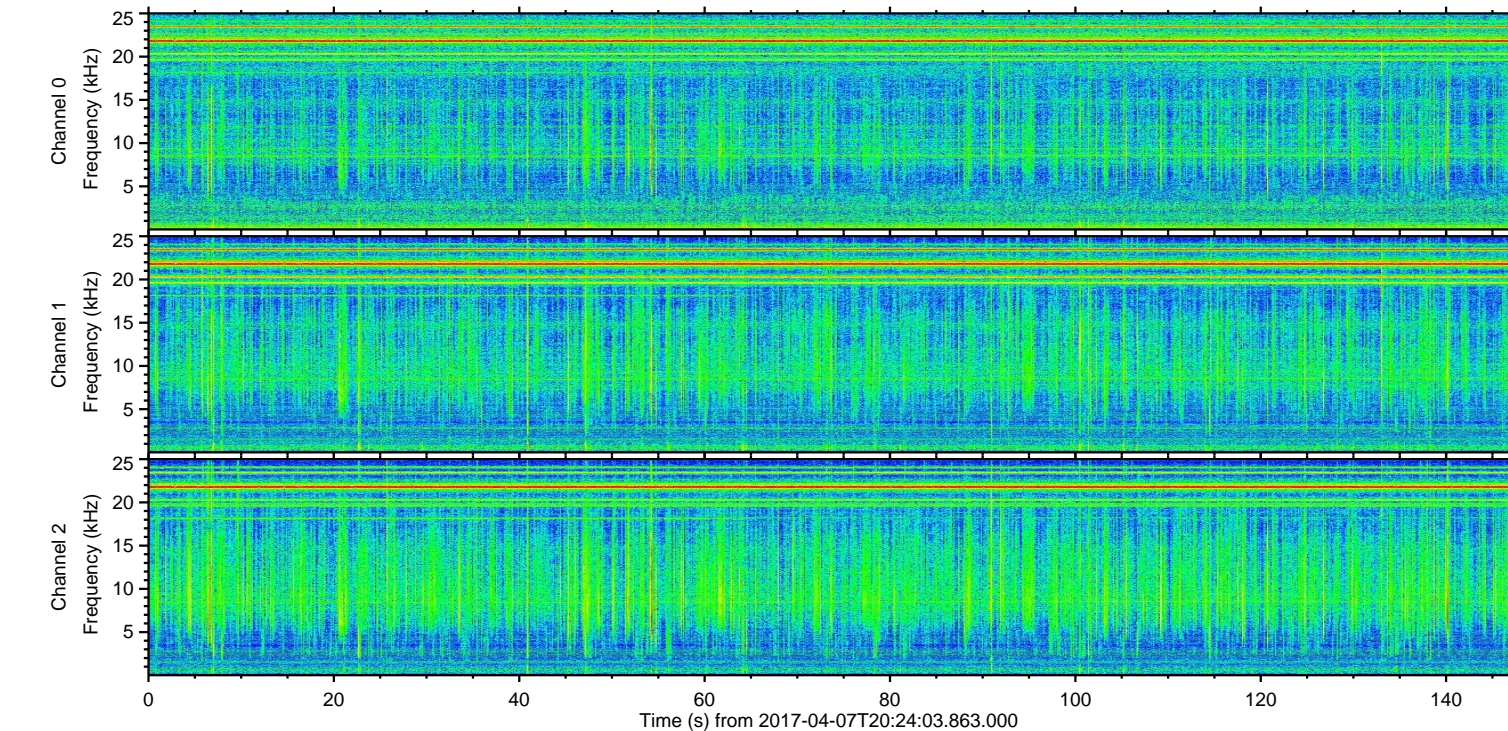
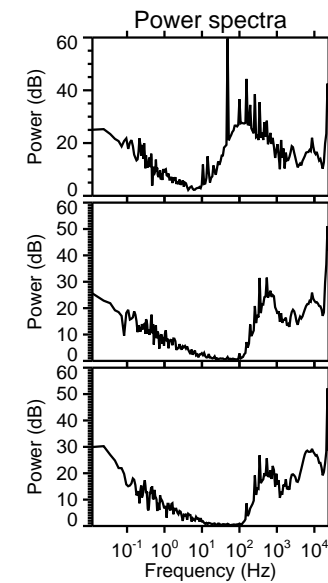
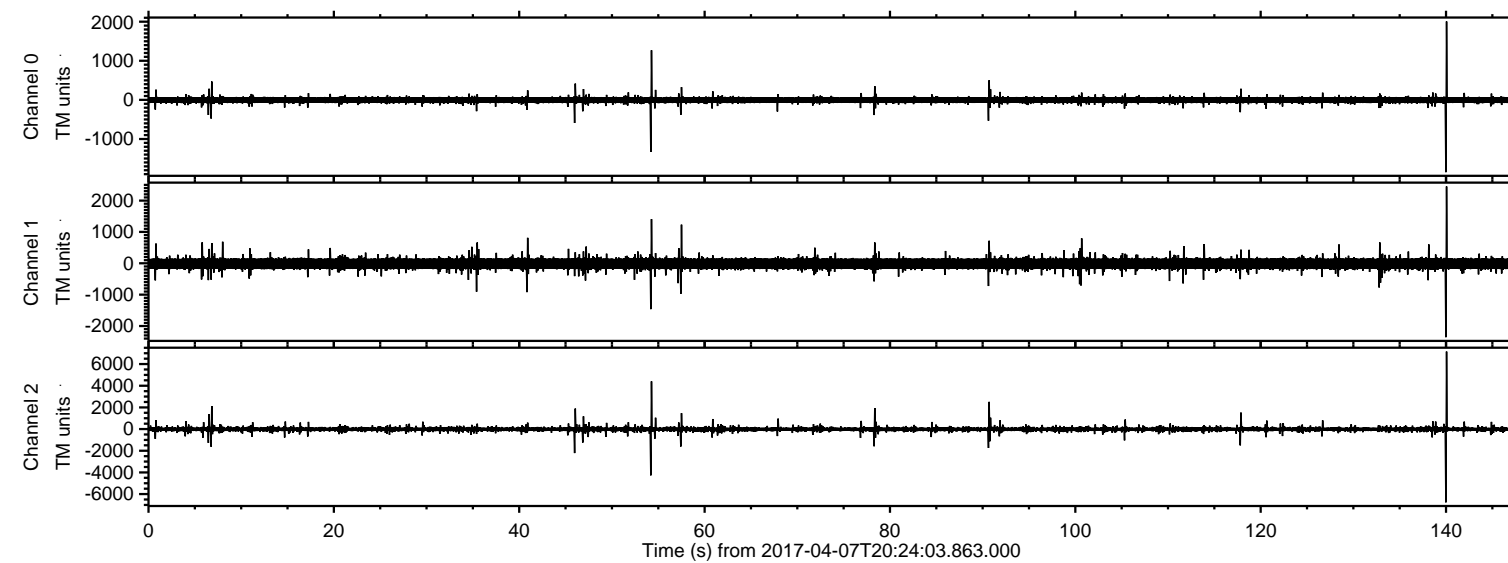

ELMAVAN 3D WAVEFORMS (Measured data sampled at 50 kHz) 51000 packets of 144 samples from 2017-04-07T20:24:03.863.000. Part 141/147

Processed Fri Apr 7 22:31:52 2017 by ELM ver.2012-10-06 from 001\_\_elm20170407\_202402\_\_dat00.bin

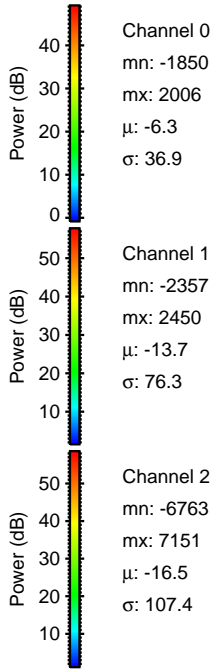
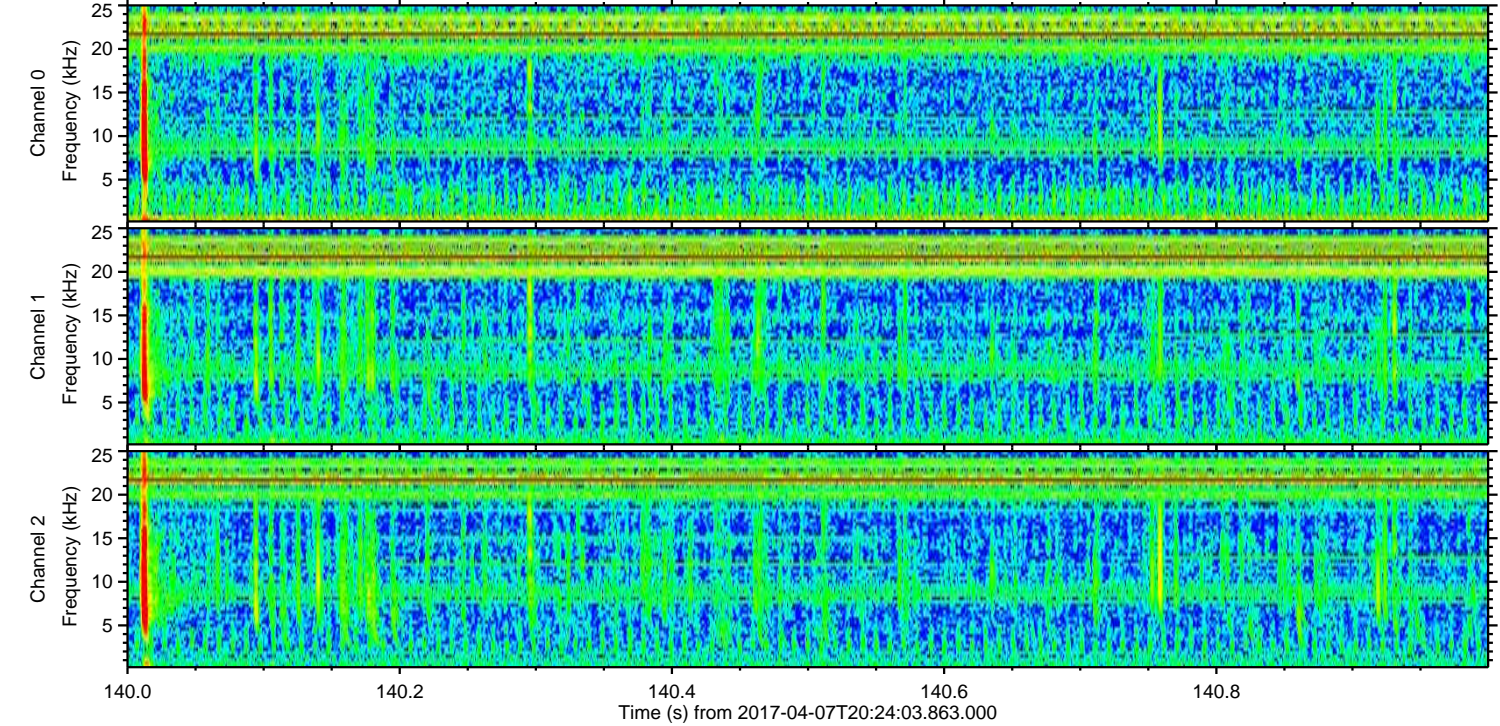
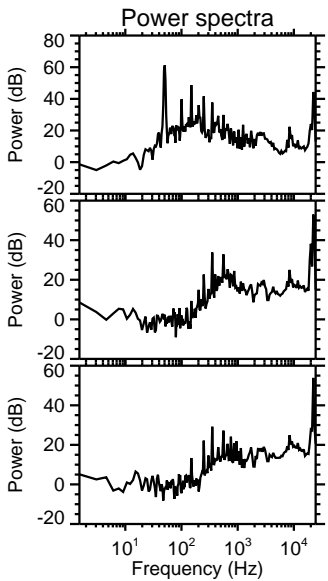
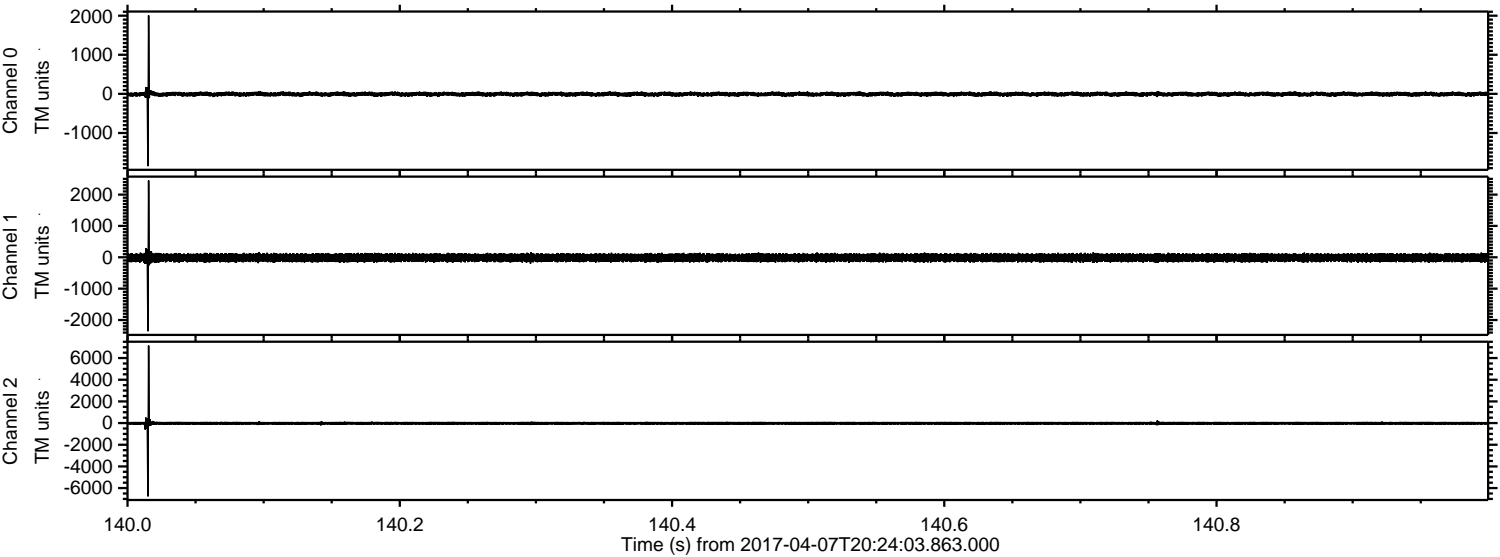



Processed Fri Apr 7 22:31:53 2017 by ELM ver.2012-10-06 from 001\_\_elm20170407\_202402\_\_dat00.bin

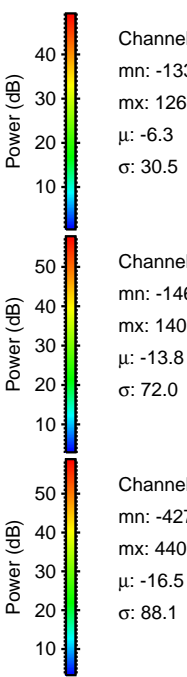
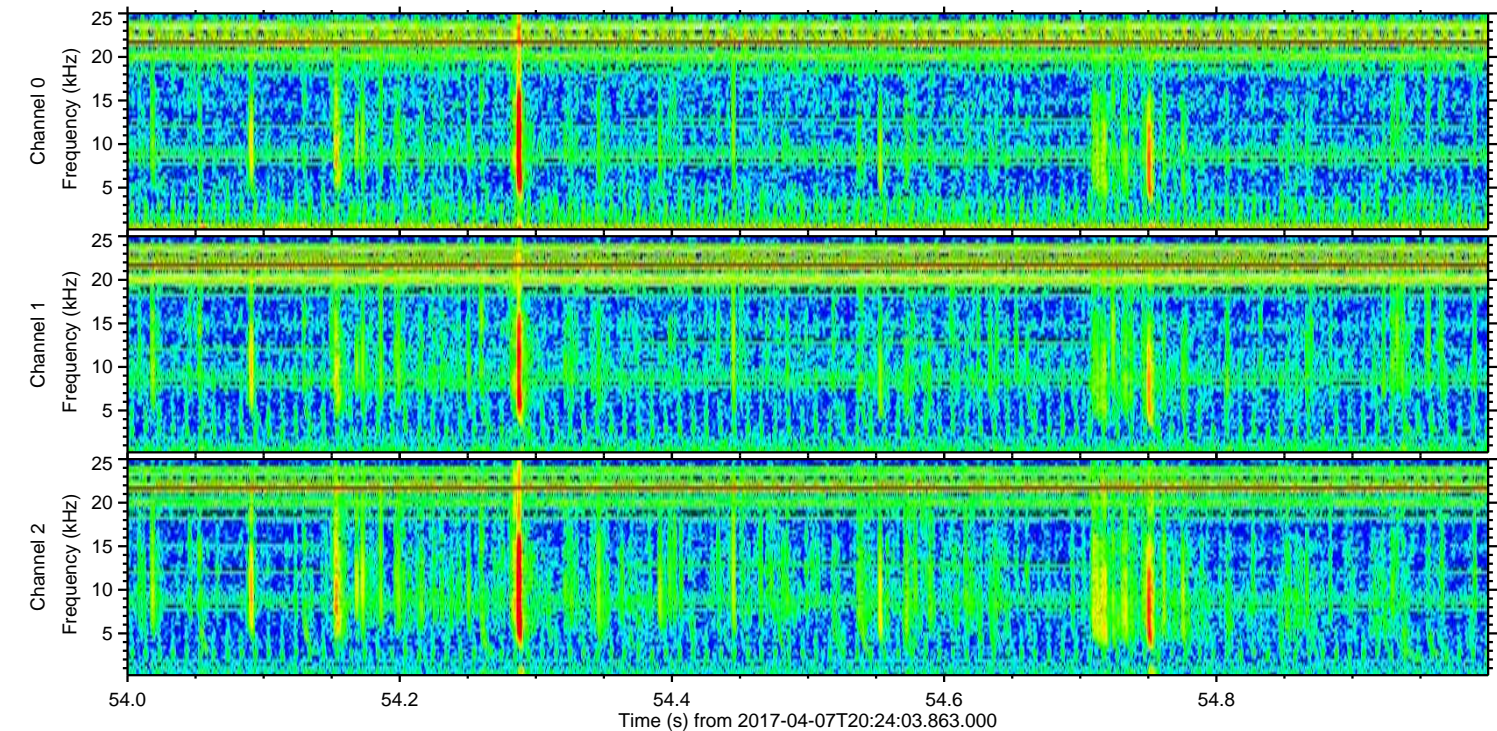
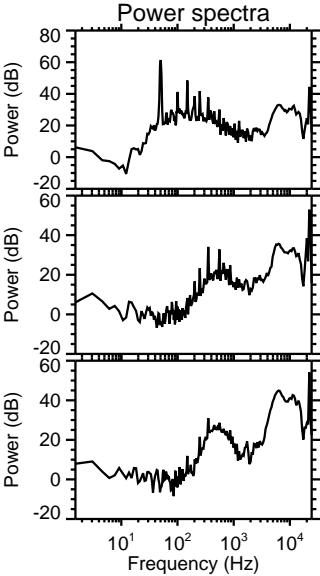
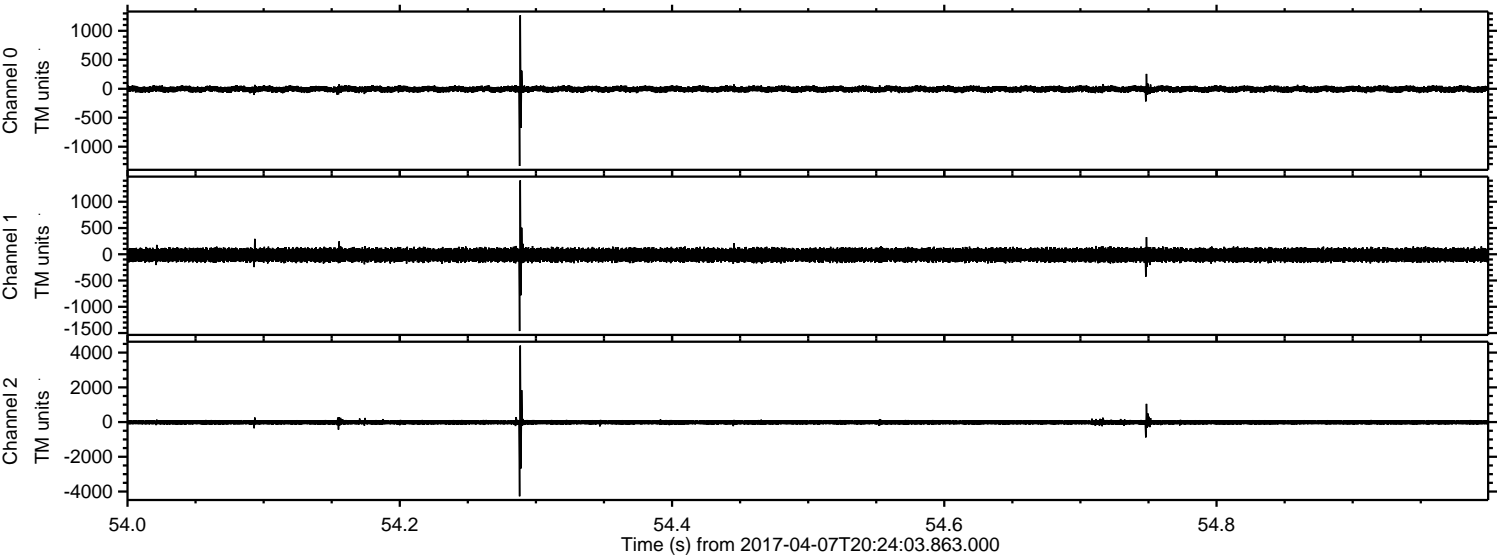



Processed Fri Apr 7 22:31:54 2017 by ELM ver.2012-10-06 from 001\_\_elm20170407\_202402\_\_dat00.bin

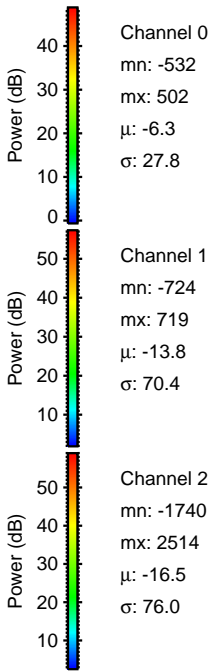
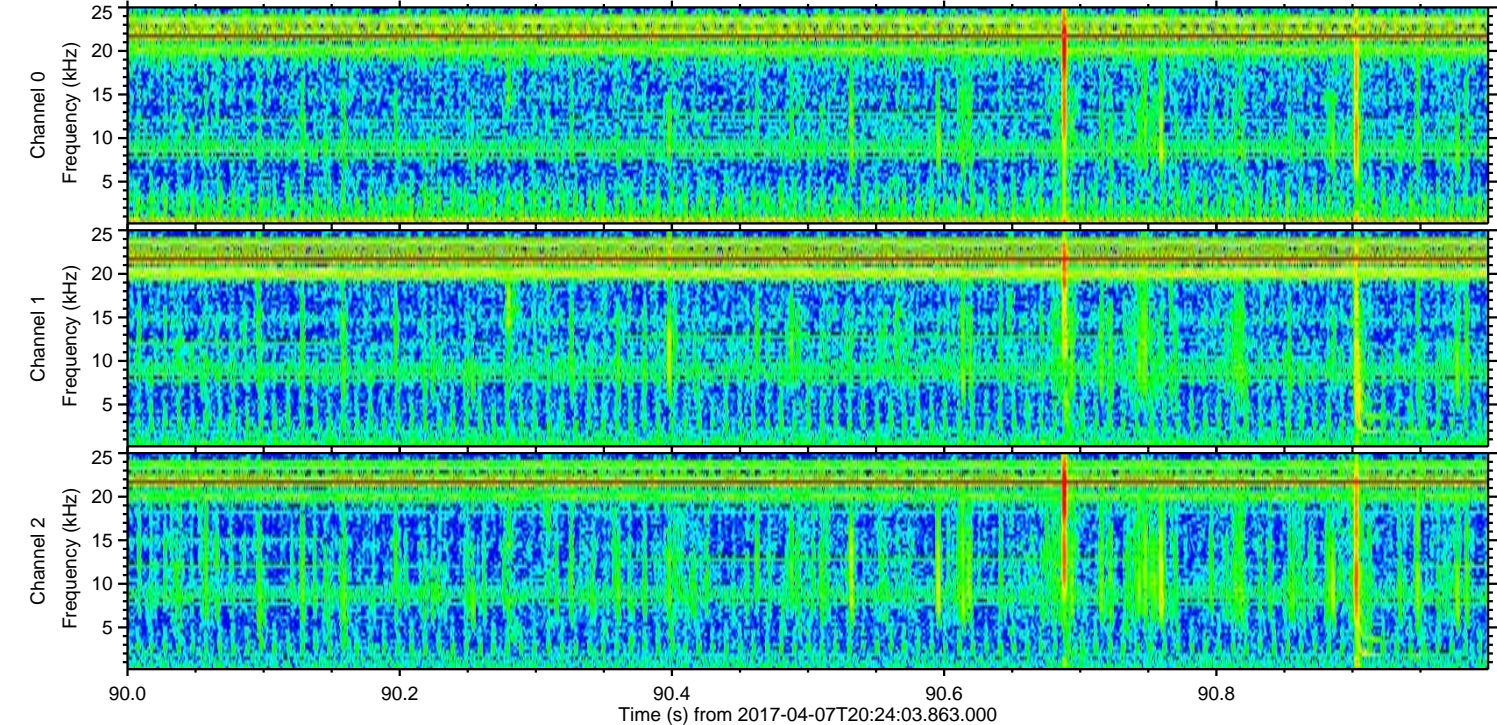
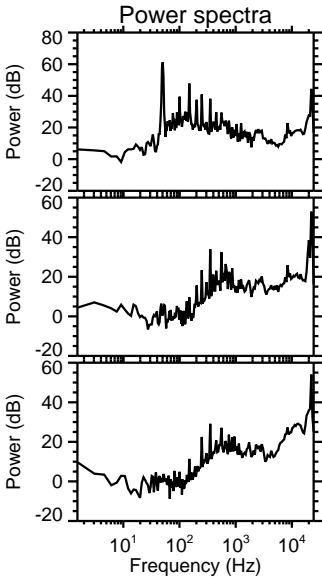
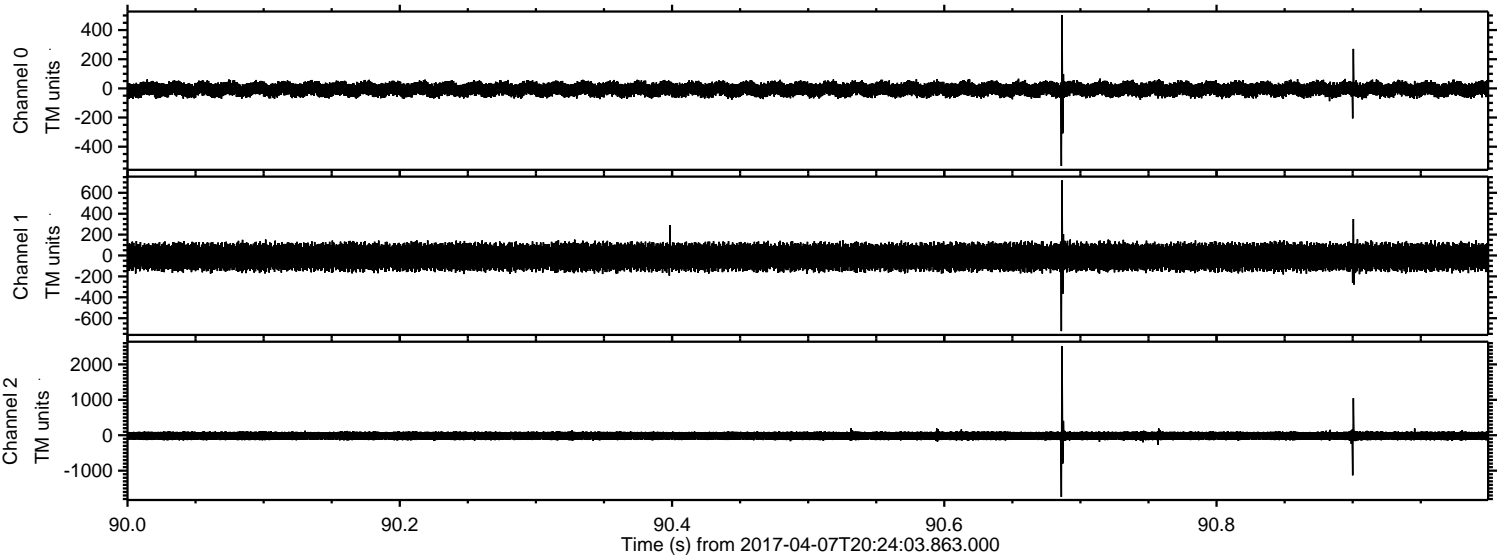



Processed Fri Apr 7 22:31:55 2017 by ELM ver.2012-10-06 from 001\_\_elm20170407\_202402\_\_dat00.bin

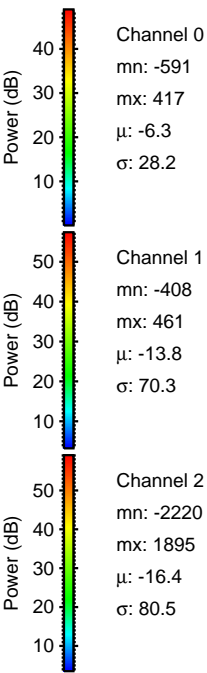
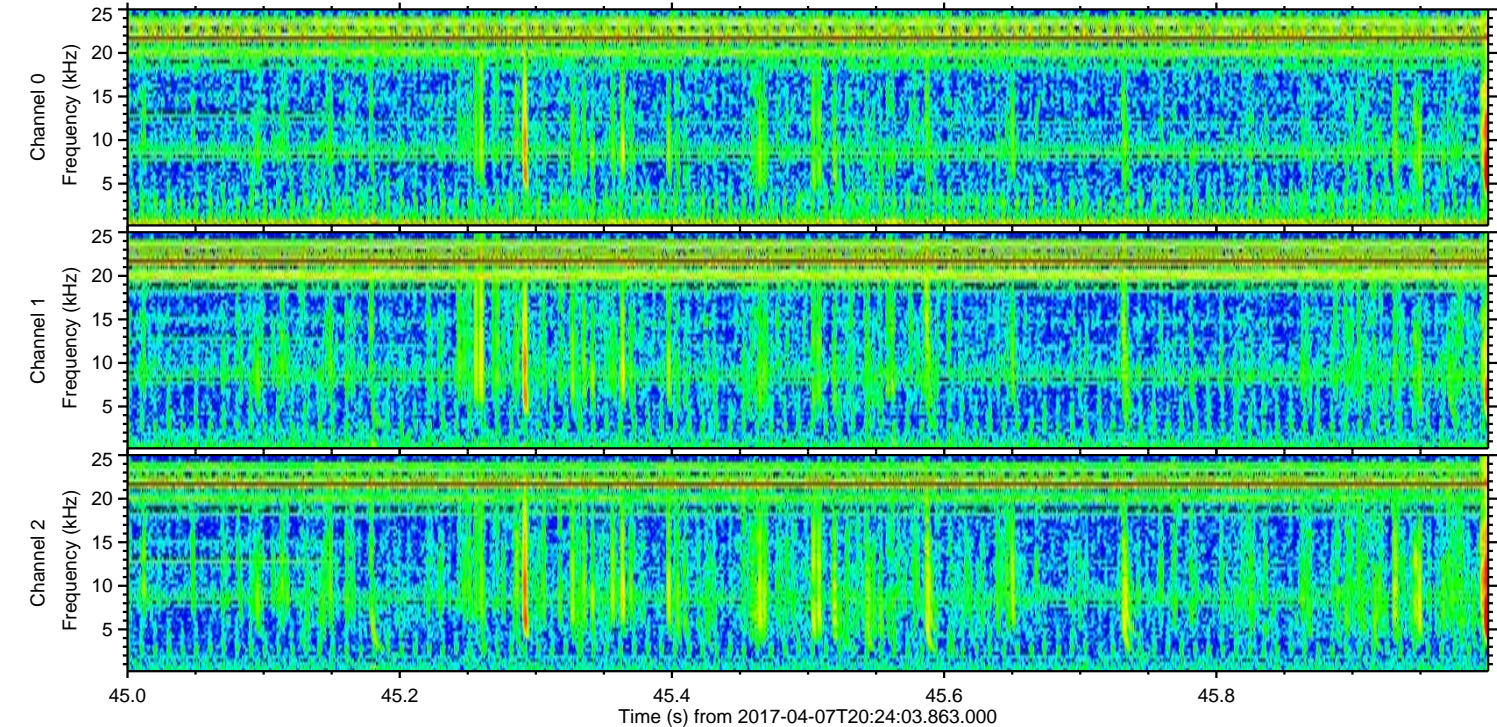
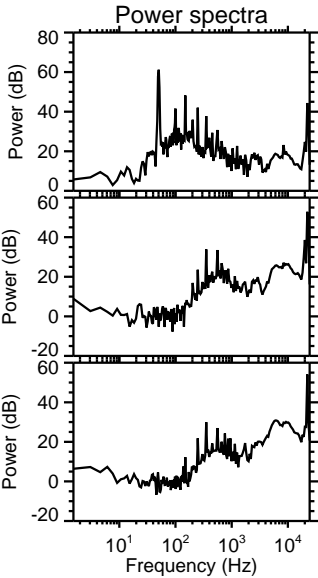
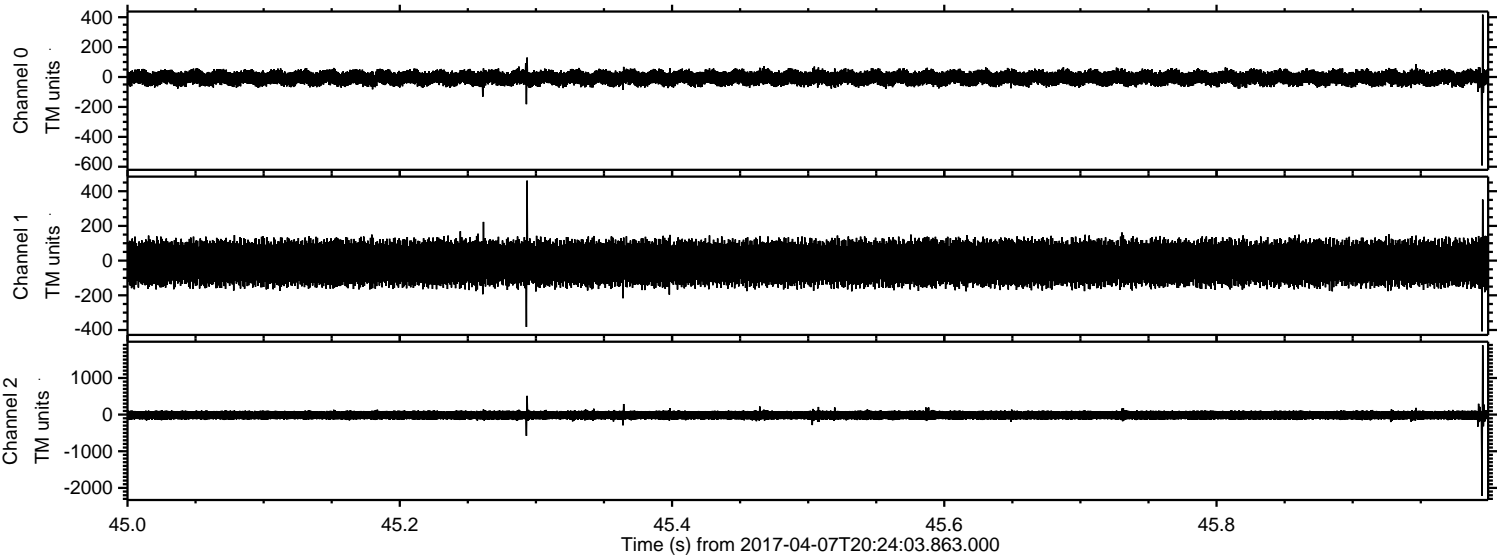



Processed Fri Apr 7 22:31:56 2017 by ELM ver.2012-10-06 from 001\_\_elm20170407\_202402\_\_dat00.bin

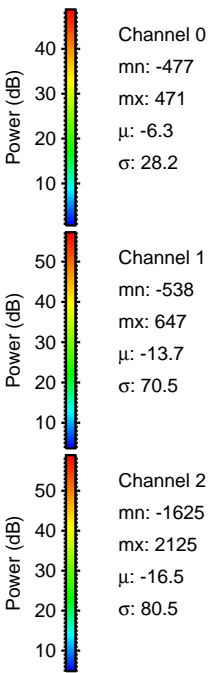
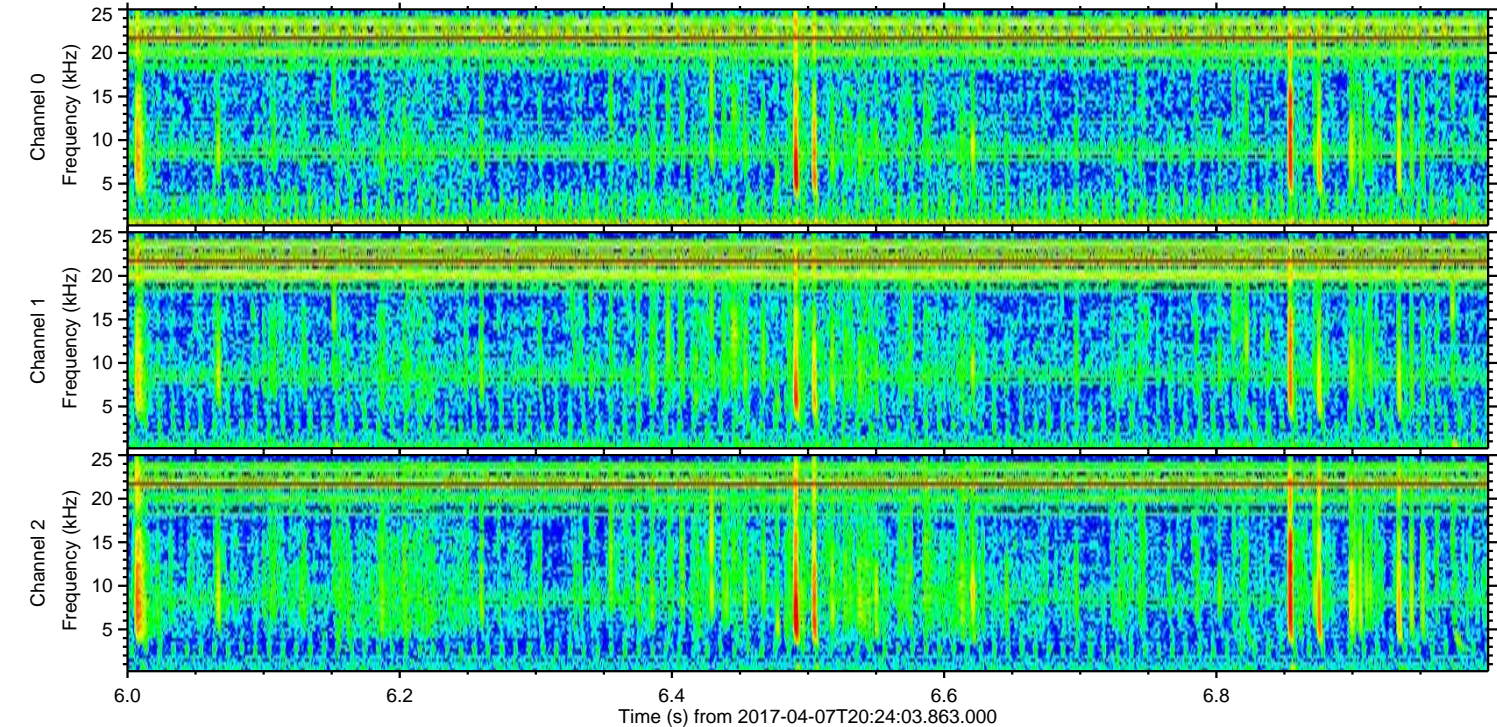
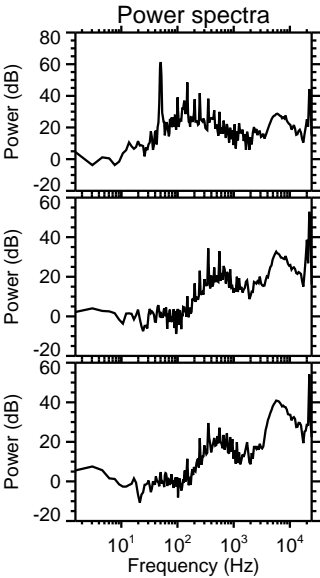
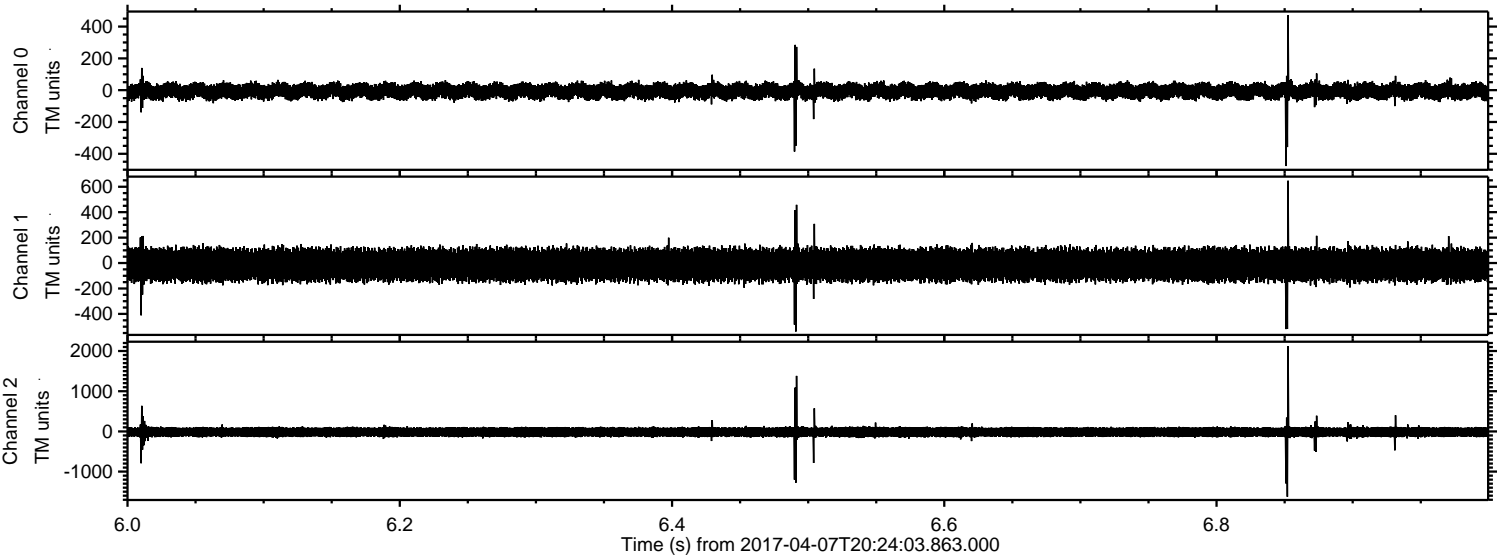



Processed Fri Apr 7 22:31:57 2017 by ELM ver.2012-10-06 from 001\_\_elm20170407\_202402\_\_dat00.bin

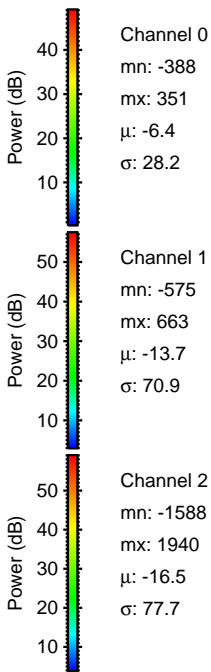
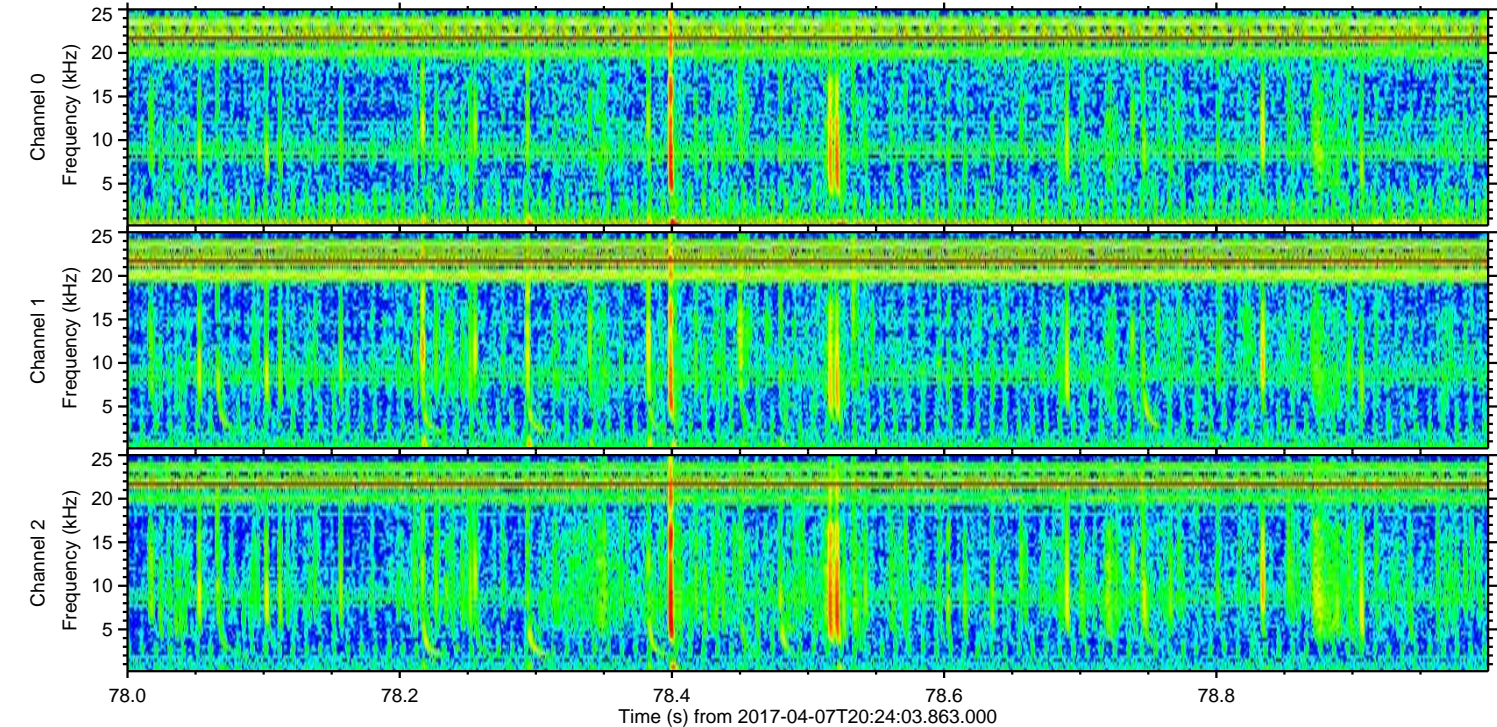
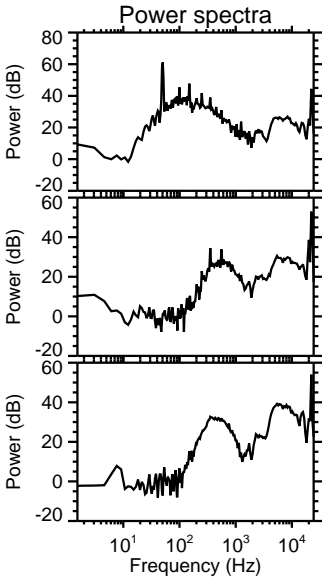
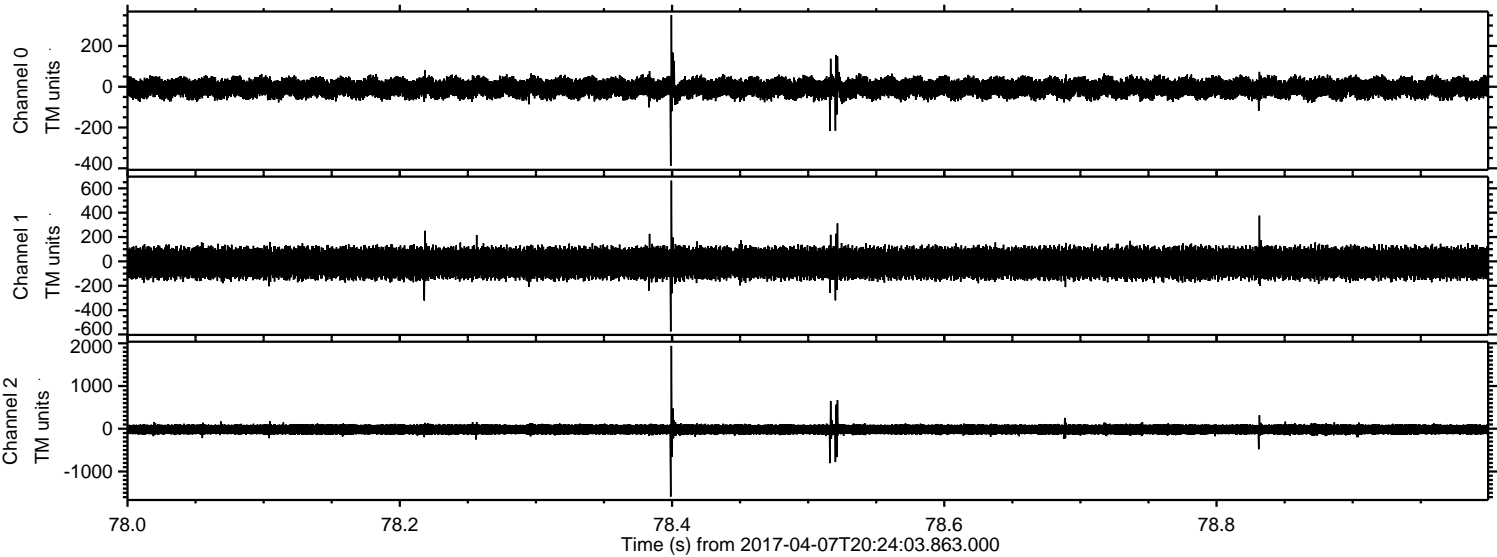



Processed Fri Apr 7 22:31:58 2017 by ELM ver.2012-10-06 from 001\_\_elm20170407\_202402\_\_dat00.bin

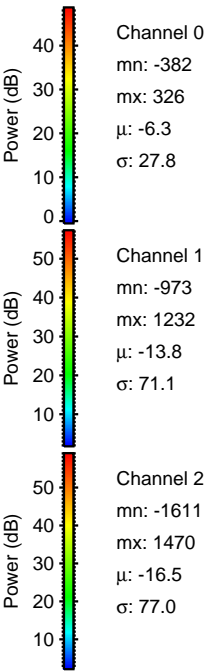
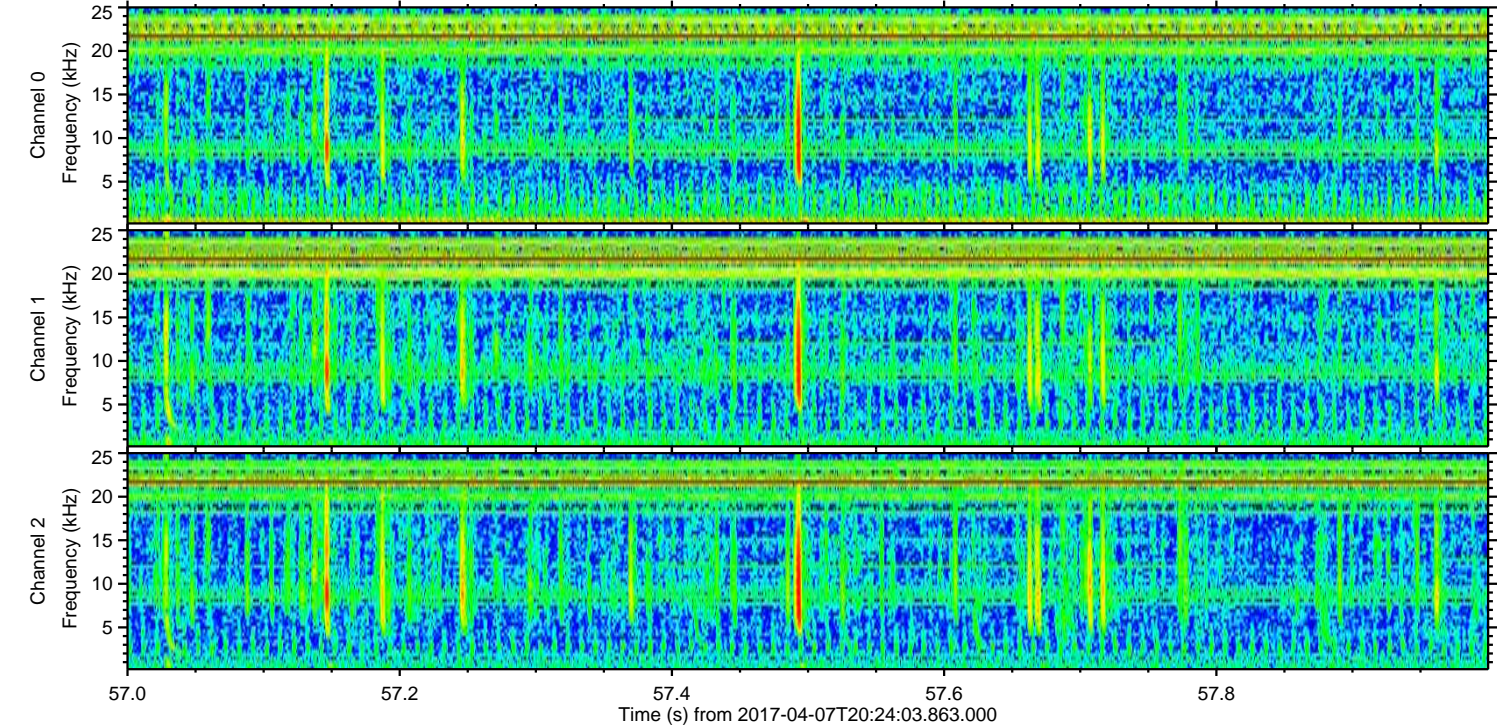
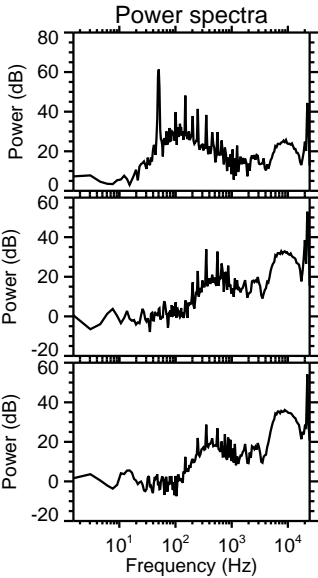
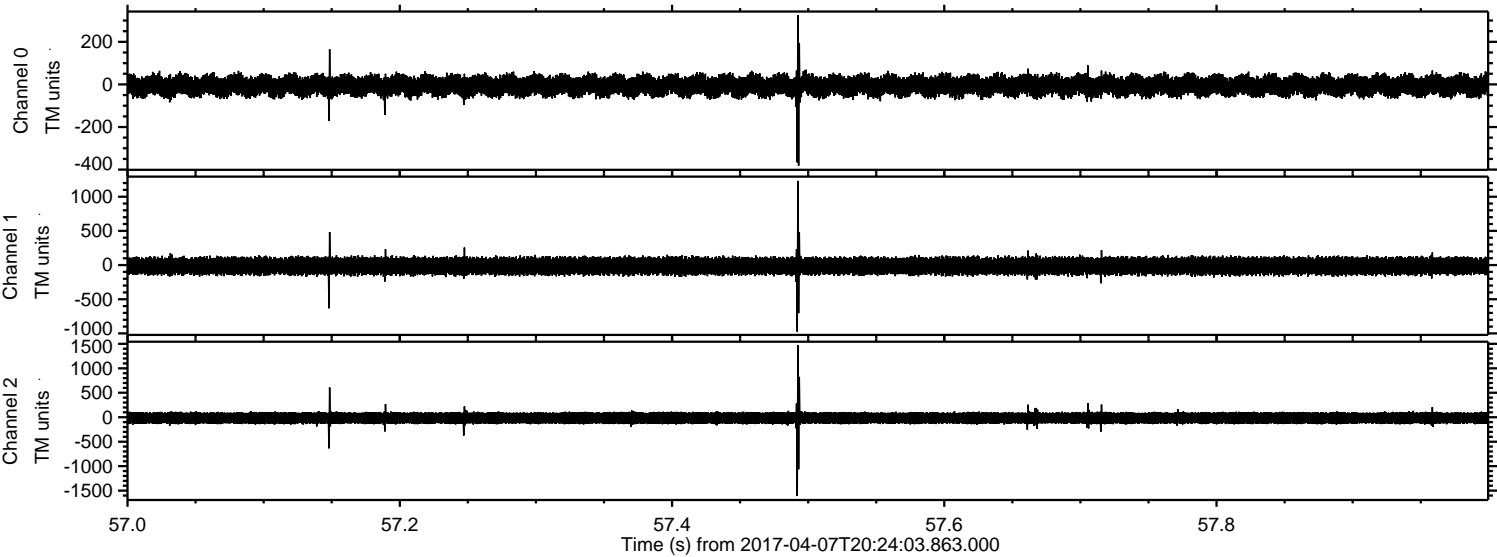



ELMAVAN 3D WAVEFORMS (Measured data sampled at 50 kHz) 51000 packets of 144 samples from 2017-04-07T20:24:03.863.000. Part 118/147

Processed Fri Apr 7 22:31:58 2017 by ELM ver.2012-10-06 from 001\_\_elm20170407\_202402\_\_dat00.bin

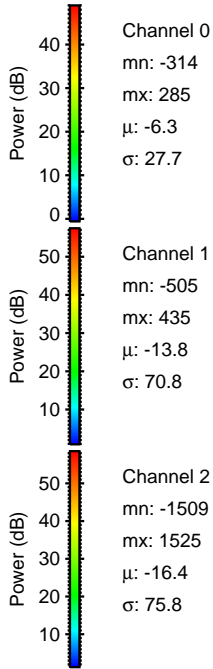
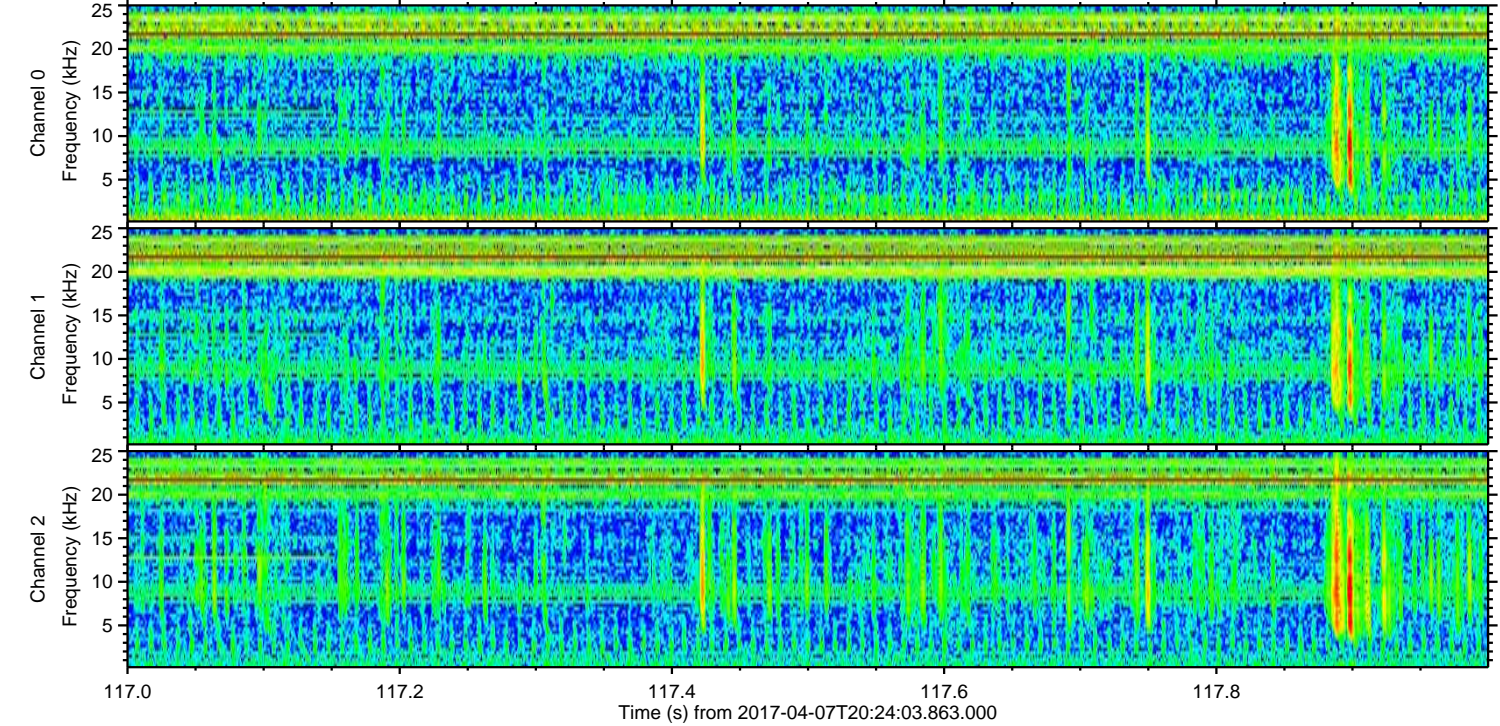
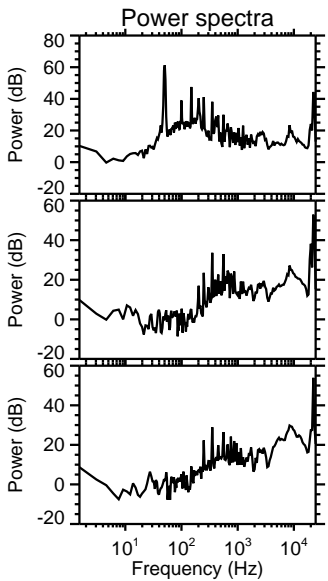
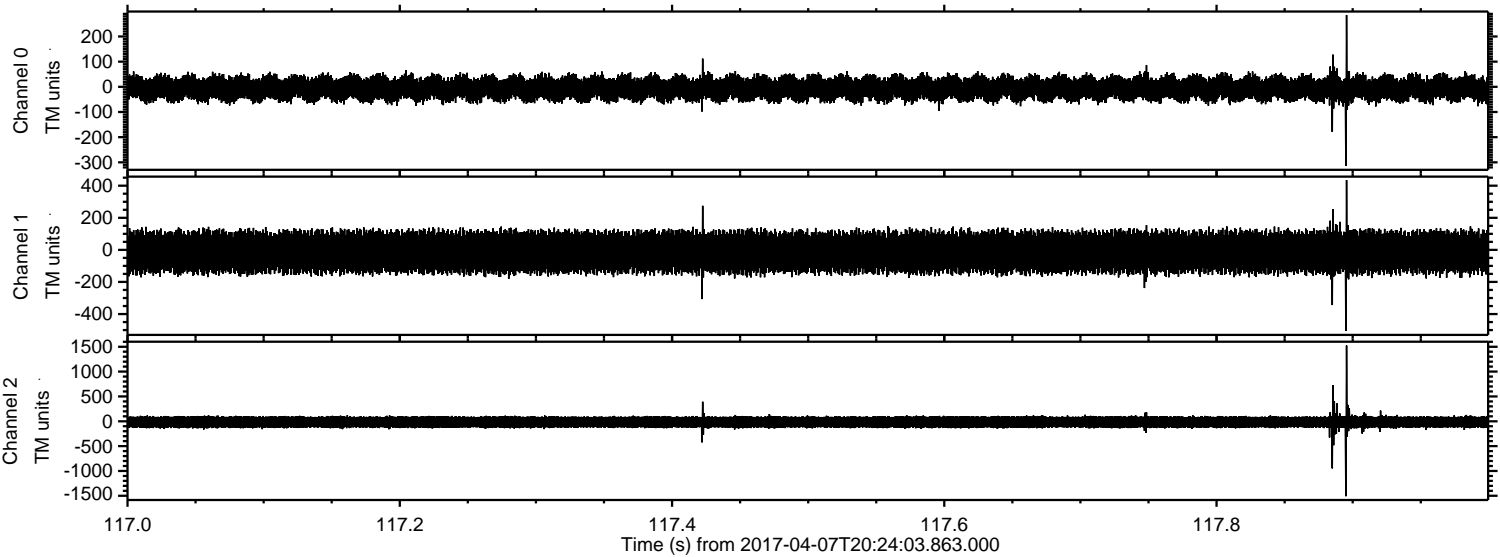



Processed Fri Apr 7 22:31:59 2017 by ELM ver.2012-10-06 from 001\_\_elm20170407\_202402\_\_dat00.bin

