

ELMAVAN 3D WAVEFORMS (Measured data sampled at 50 kHz) 51000 packets of 144 samples from 2017-04-07T20:19:03.643.999.

Processed Fri Apr 7 22:26:32 2017 by ELM ver.2012-10-06 from 001__elm20170407_201902__dat00.bin

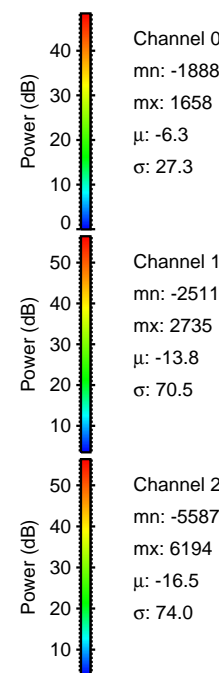
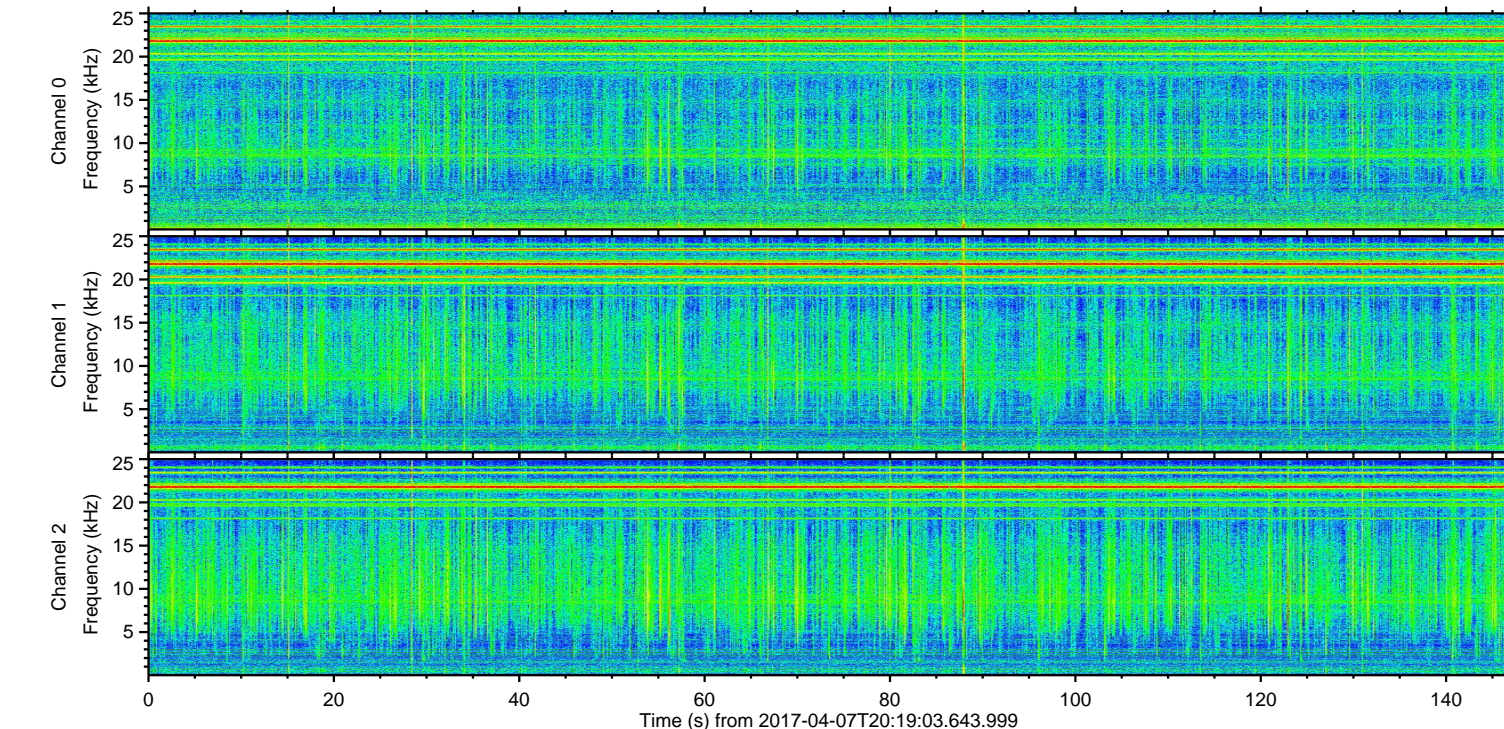
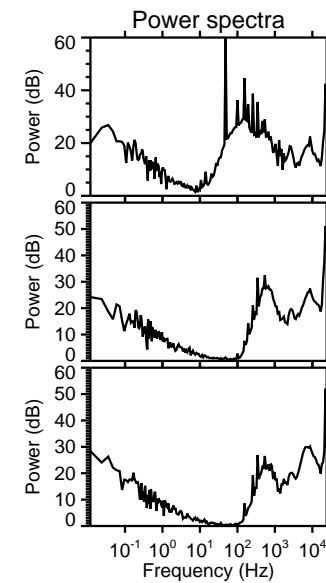
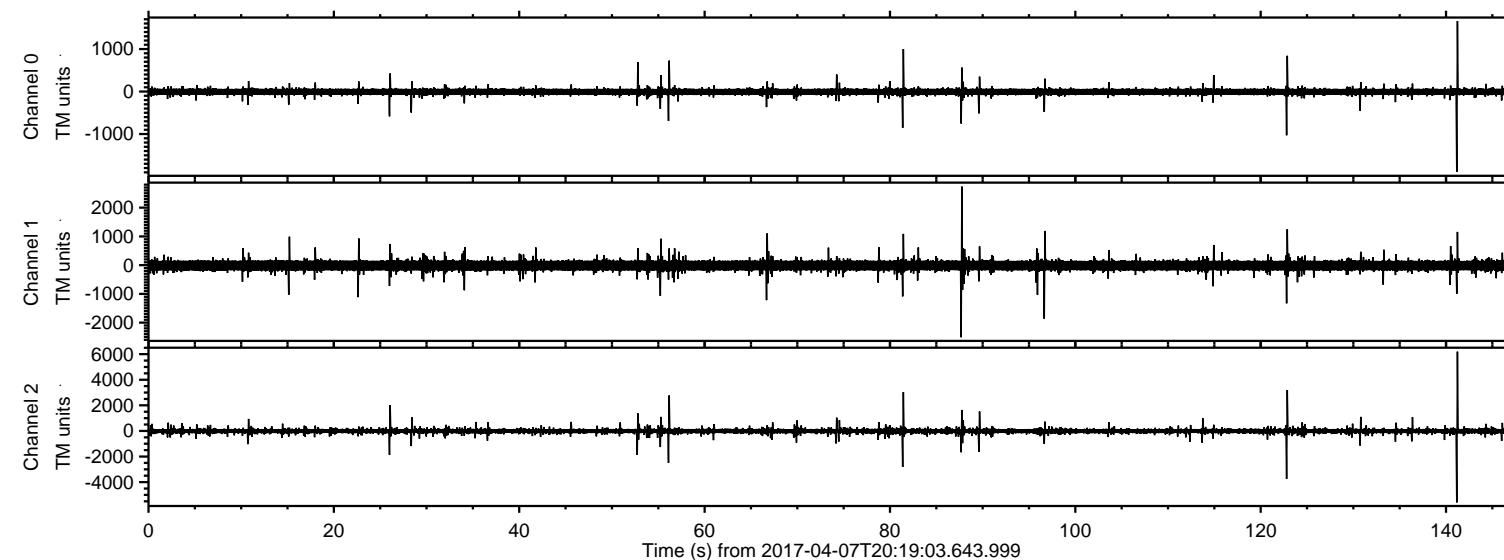

Channel 0
mn: -1888
mx: 1658
 μ : -6.3
 σ : 27.3

Channel 1
mn: -2511
mx: 2735
 μ : -13.8
 σ : 70.5

Channel 2
mn: -5587
mx: 6194
 μ : -16.5
 σ : 74.0

ELMAVAN 3D WAVEFORMS (Measured data sampled at 50 kHz) 51000 packets of 144 samples from 2017-04-07T20:19:03.643.999. Part 142/147

Processed Fri Apr 7 22:26:47 2017 by ELM ver.2012-10-06 from 001__elm20170407_201902__dat00.bin

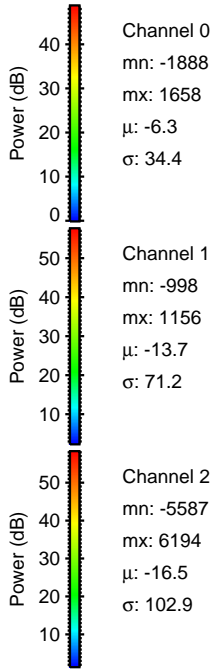
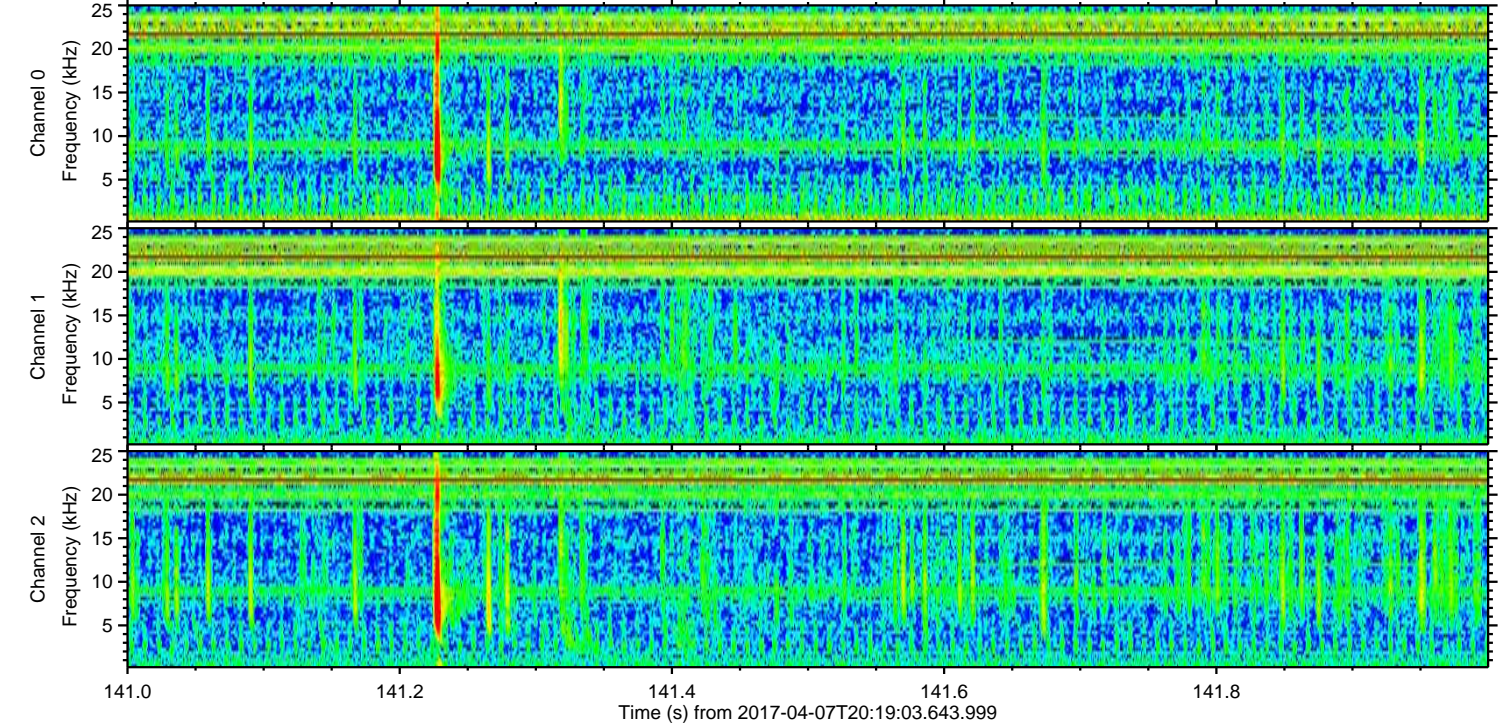
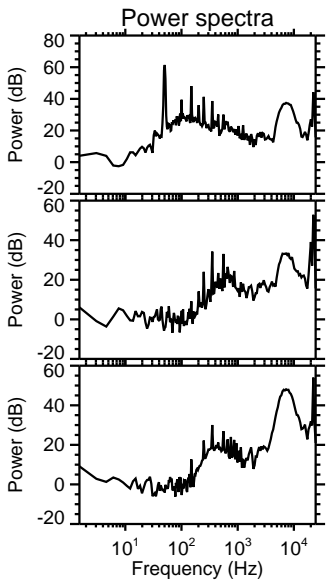
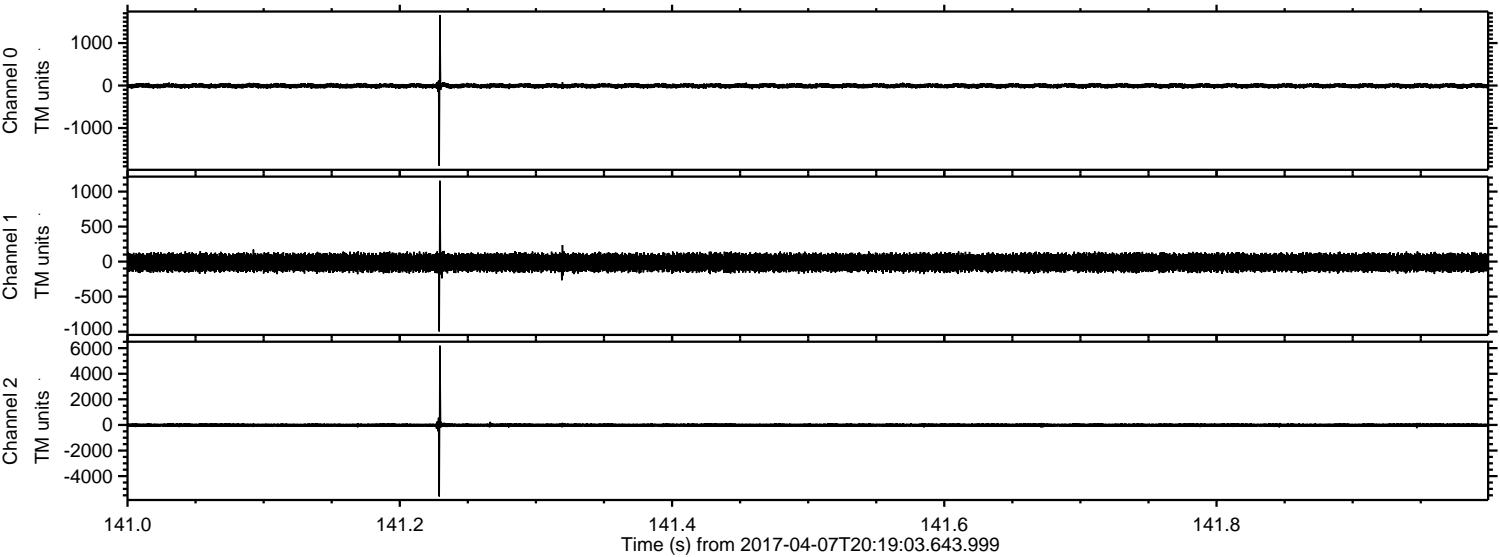

ELMAVAN 3D WAVEFORMS (Measured data sampled at 50 kHz) 51000 packets of 144 samples from 2017-04-07T20:19:03.643.999. Part 123/147

Processed Fri Apr 7 22:26:48 2017 by ELM ver.2012-10-06 from 001__elm20170407_201902__dat00.bin

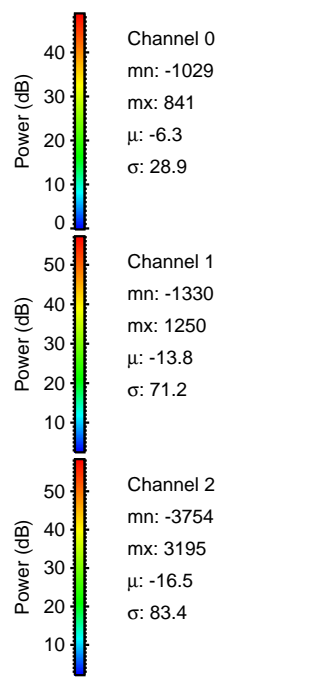
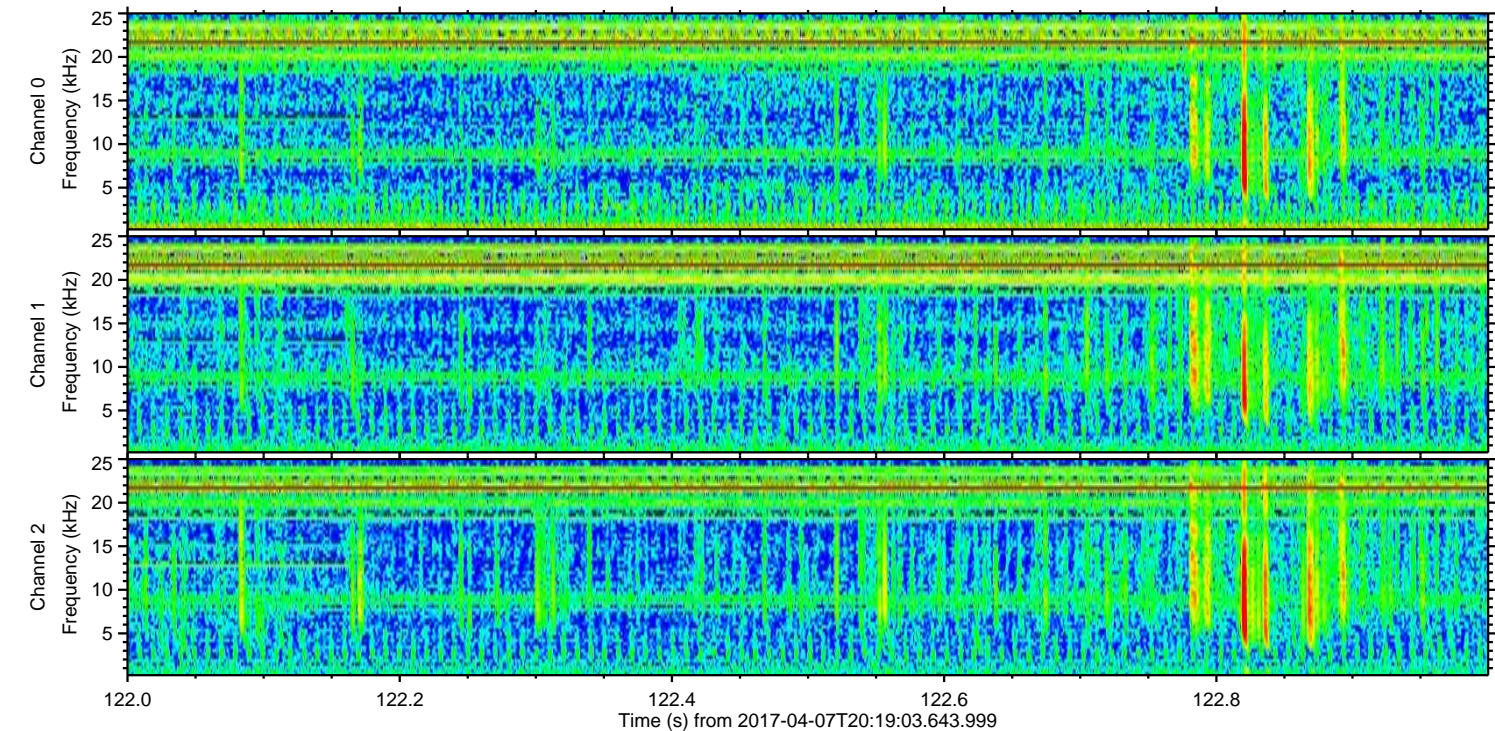
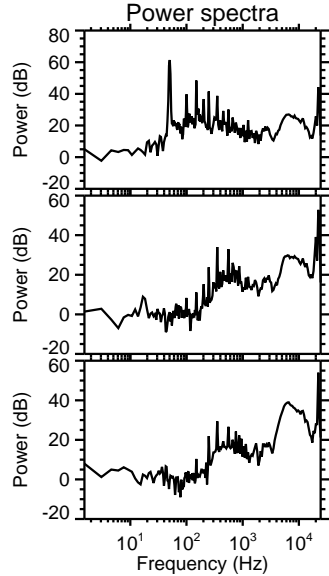
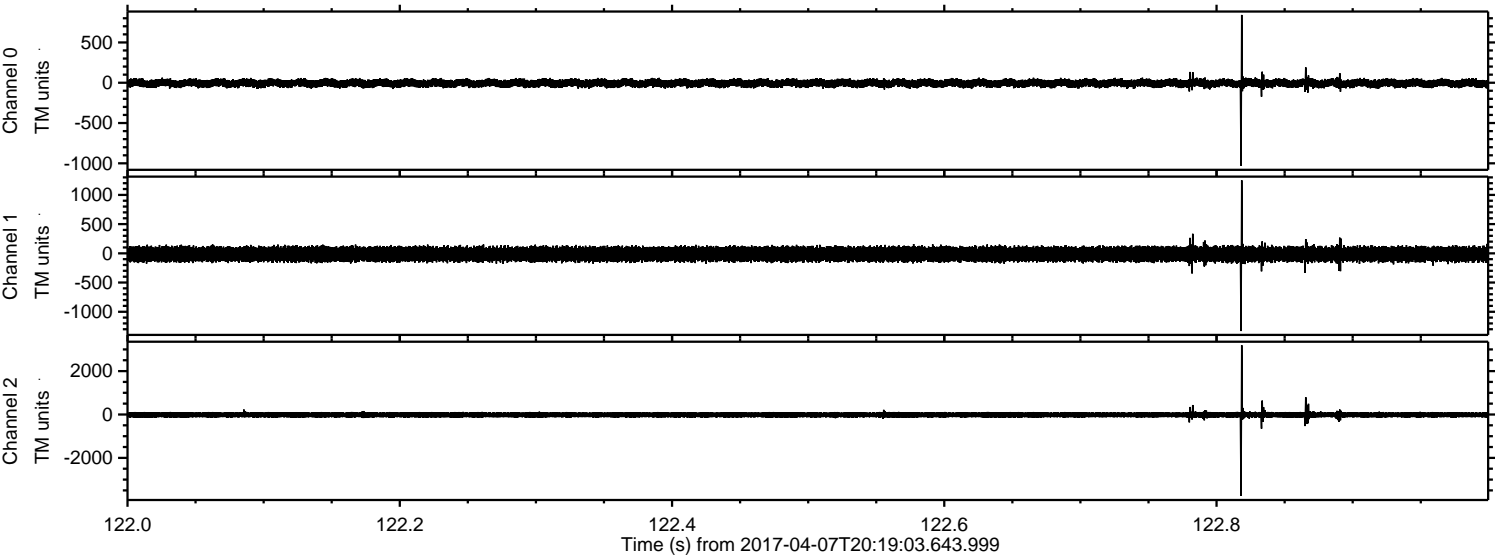

Processed Fri Apr 7 22:26:49 2017 by ELM ver.2012-10-06 from 001__elm20170407_201902__dat00.bin

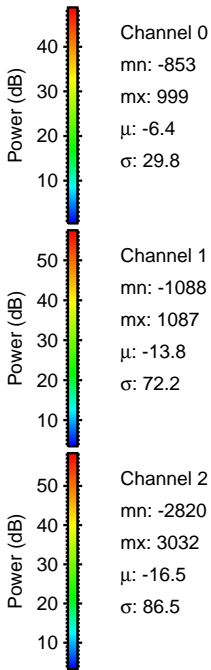
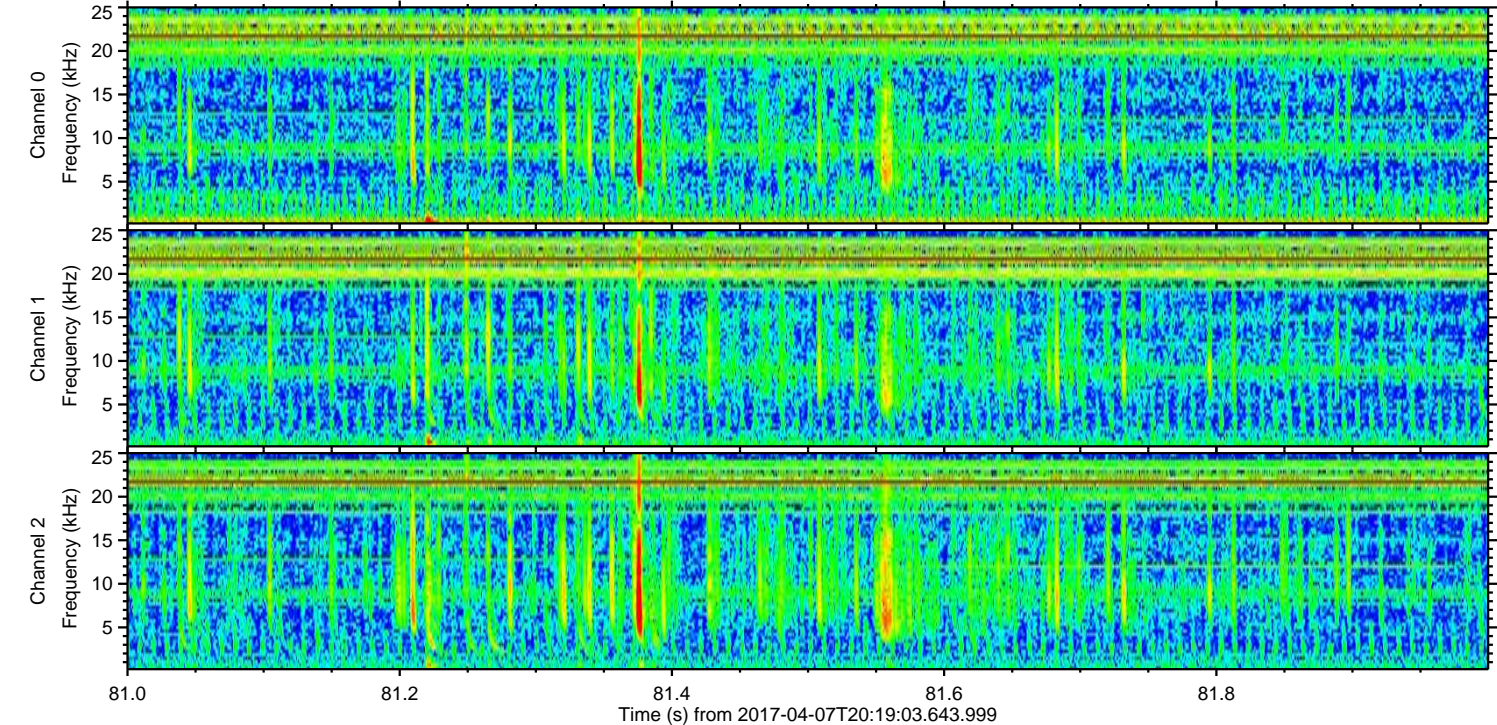
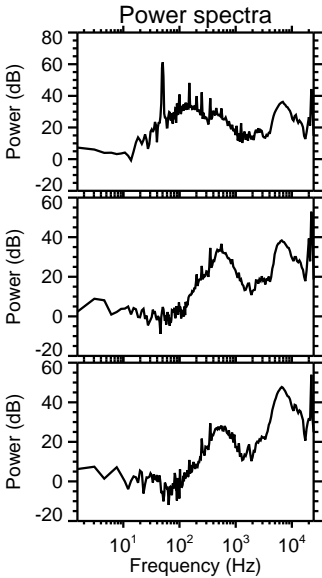
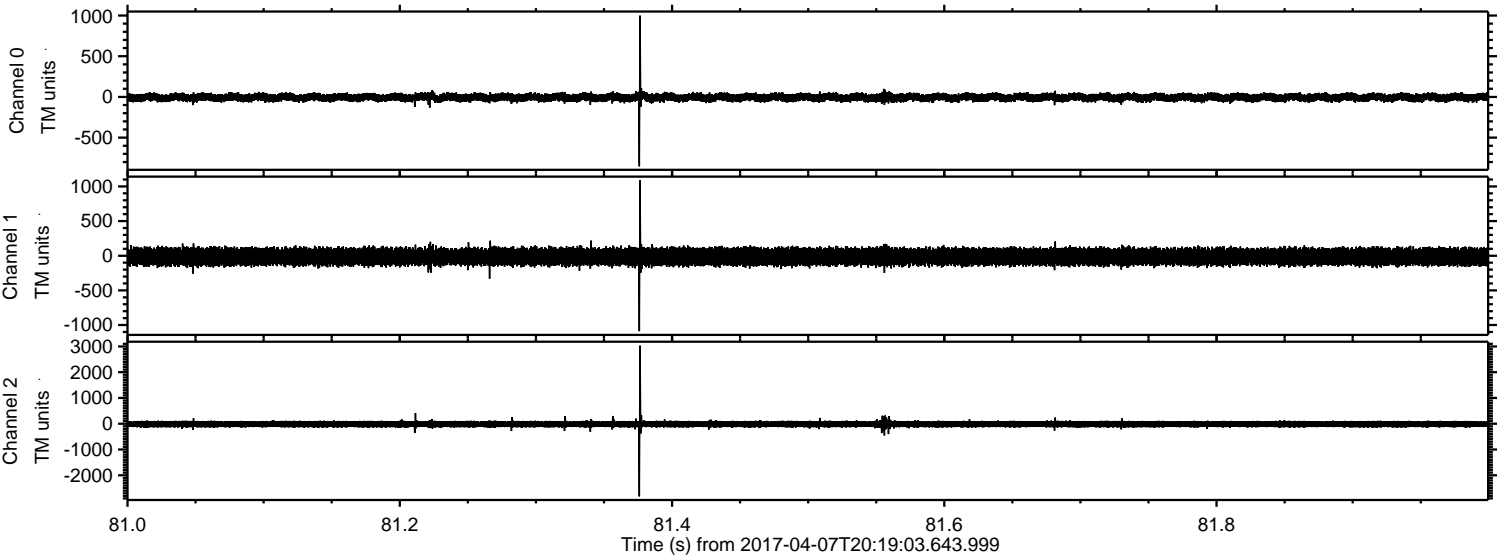

Processed Fri Apr 7 22:26:50 2017 by ELM ver.2012-10-06 from 001__elm20170407_201902__dat00.bin

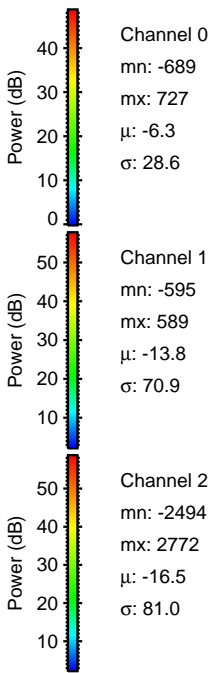
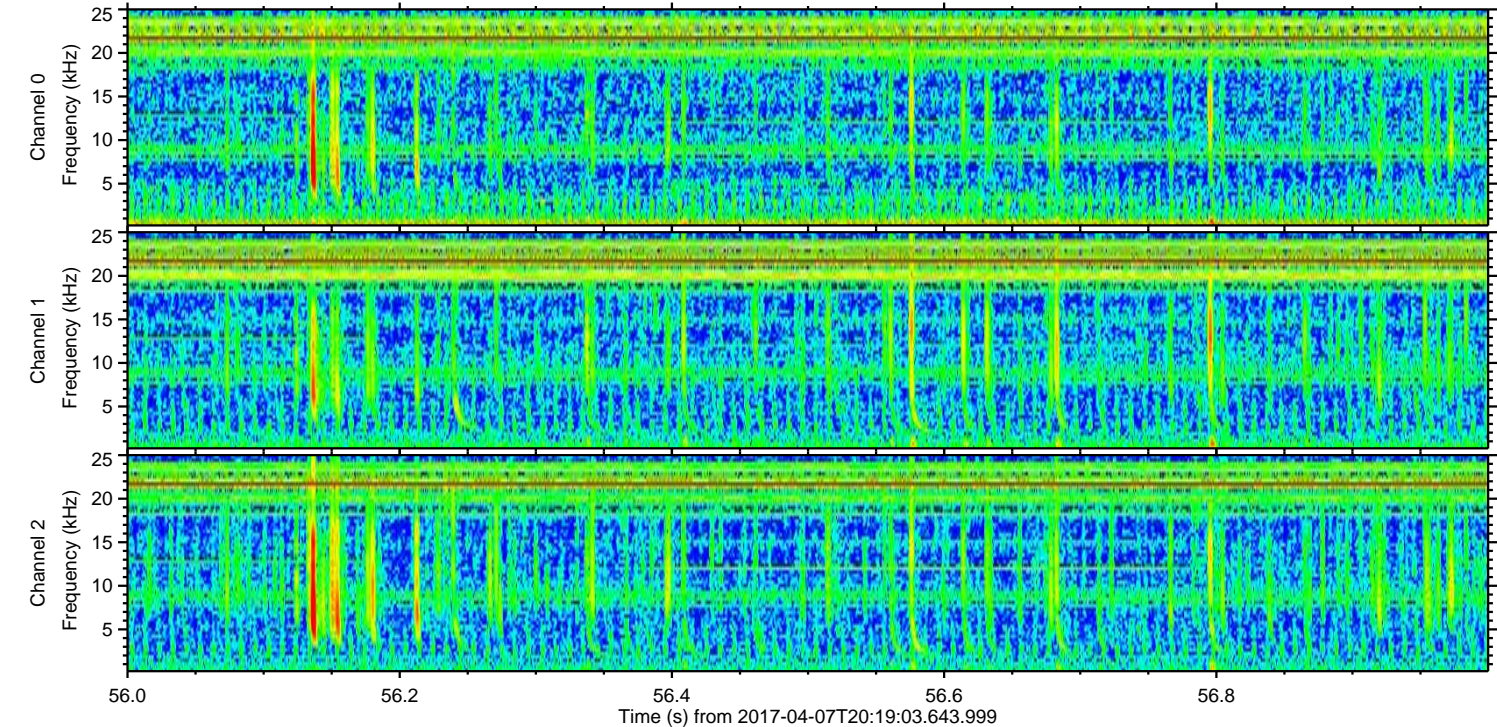
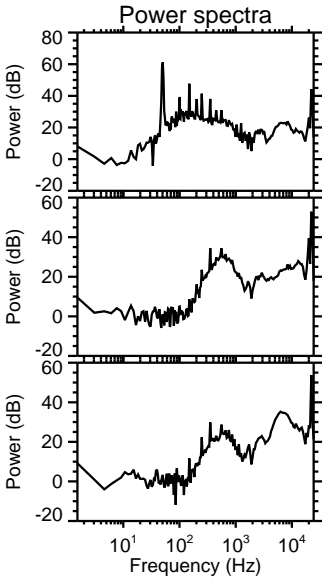
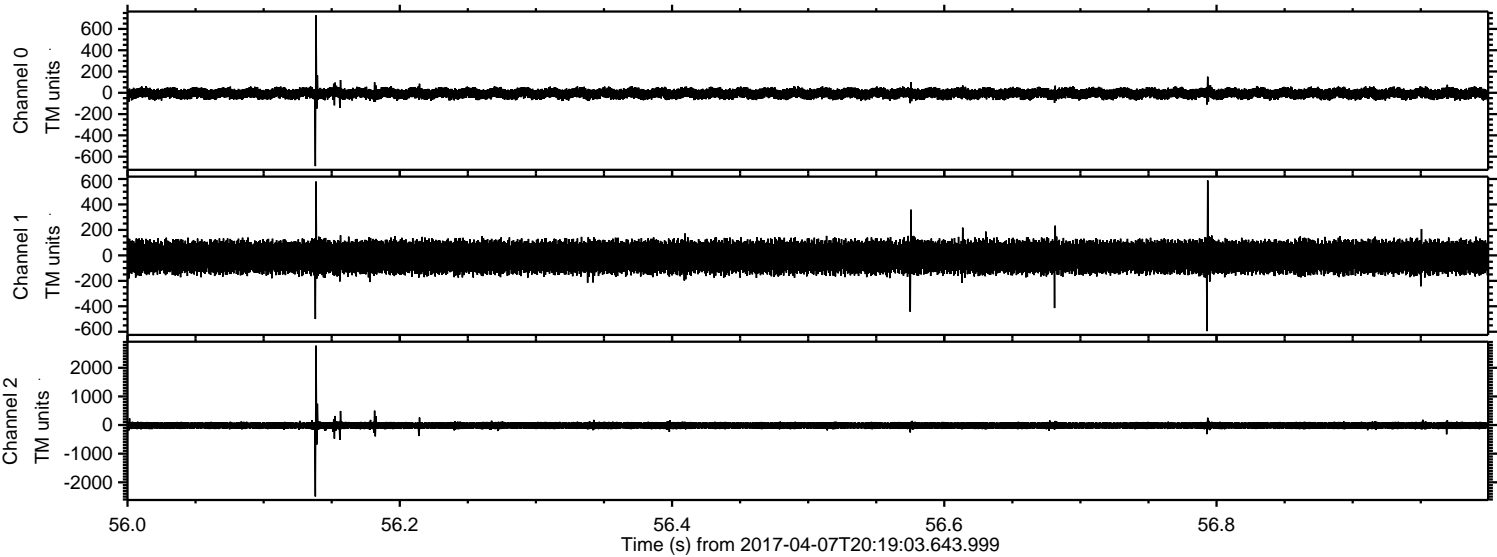

Processed Fri Apr 7 22:26:51 2017 by ELM ver.2012-10-06 from 001__elm20170407_201902__dat00.bin

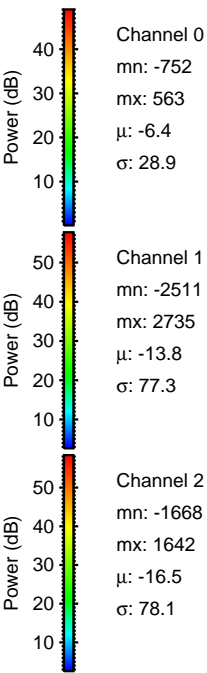
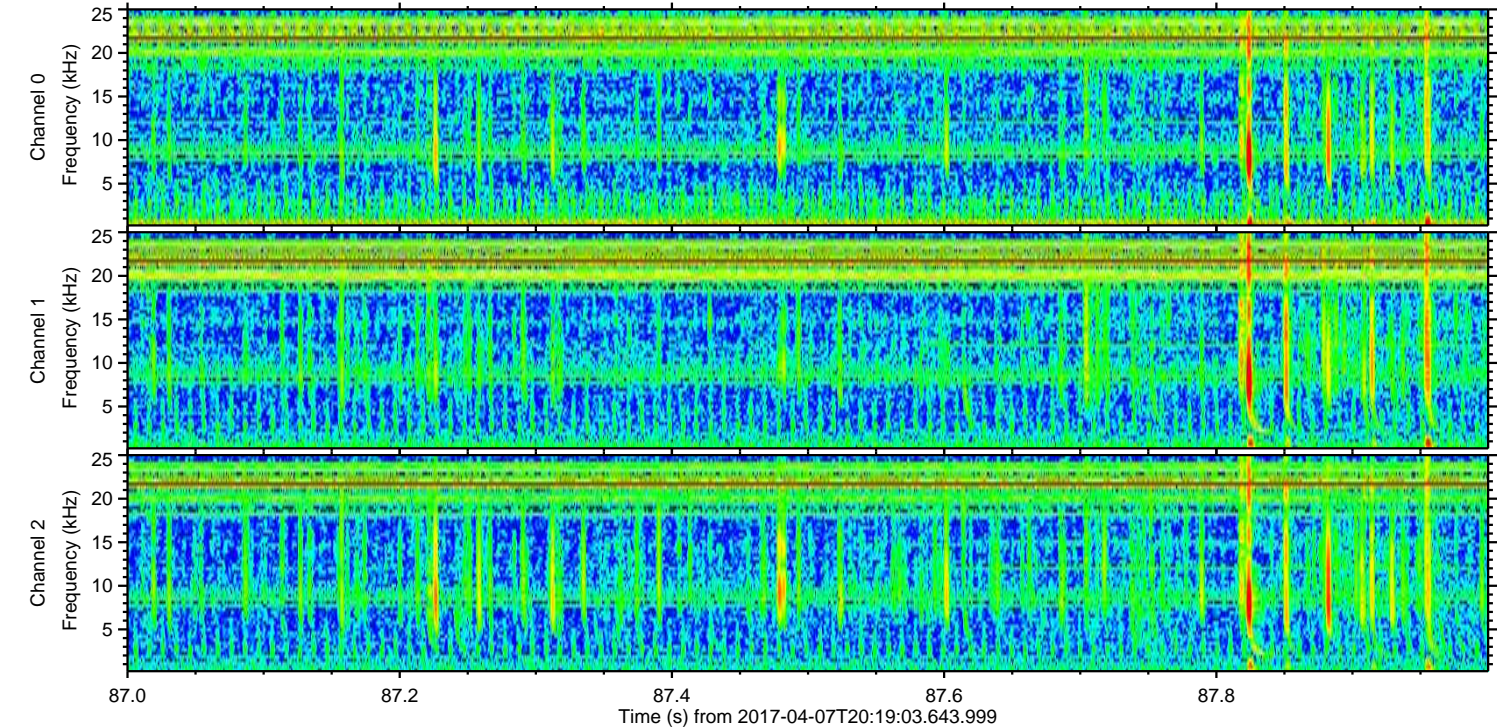
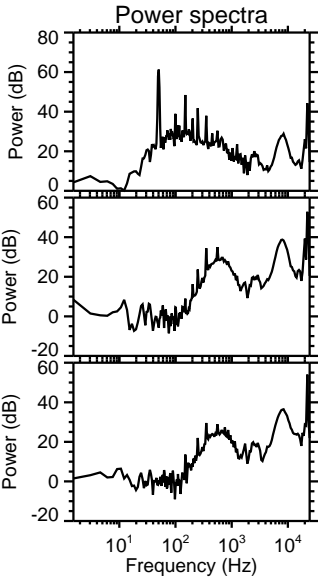
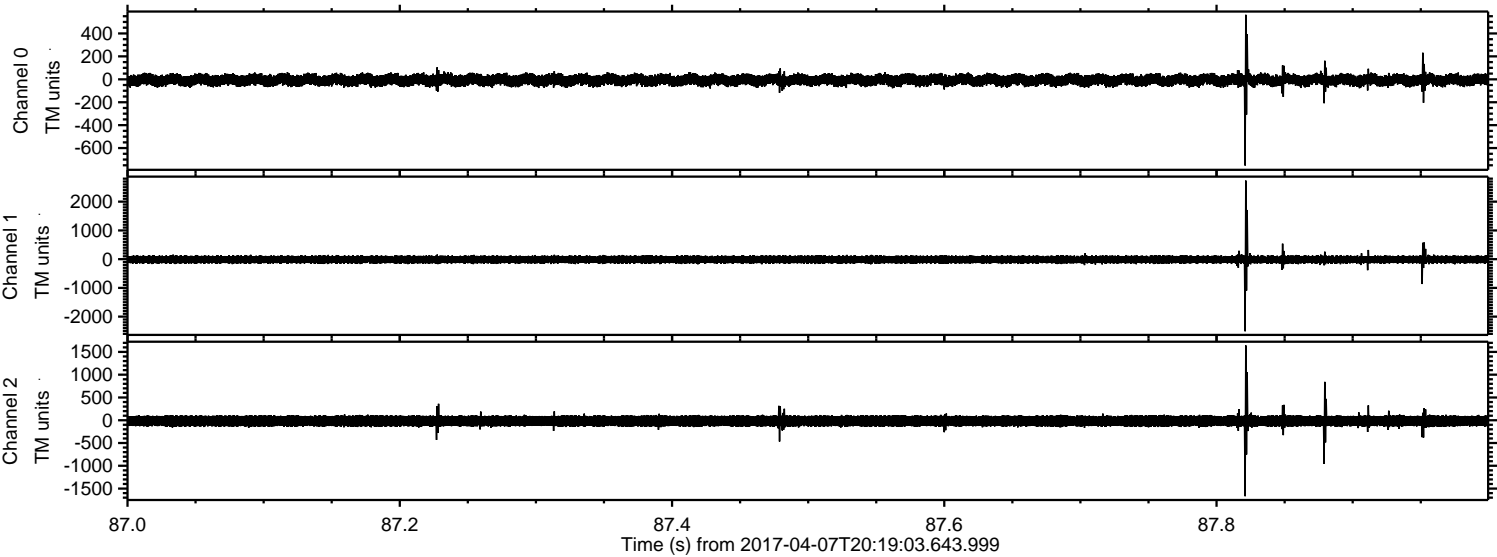

ELMAVAN 3D WAVEFORMS (Measured data sampled at 50 kHz) 51000 packets of 144 samples from 2017-04-07T20:19:03.643.999. Part 27/147

Processed Fri Apr 7 22:26:52 2017 by ELM ver.2012-10-06 from 001__elm20170407_201902__dat00.bin

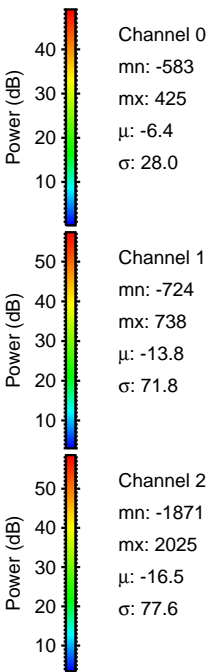
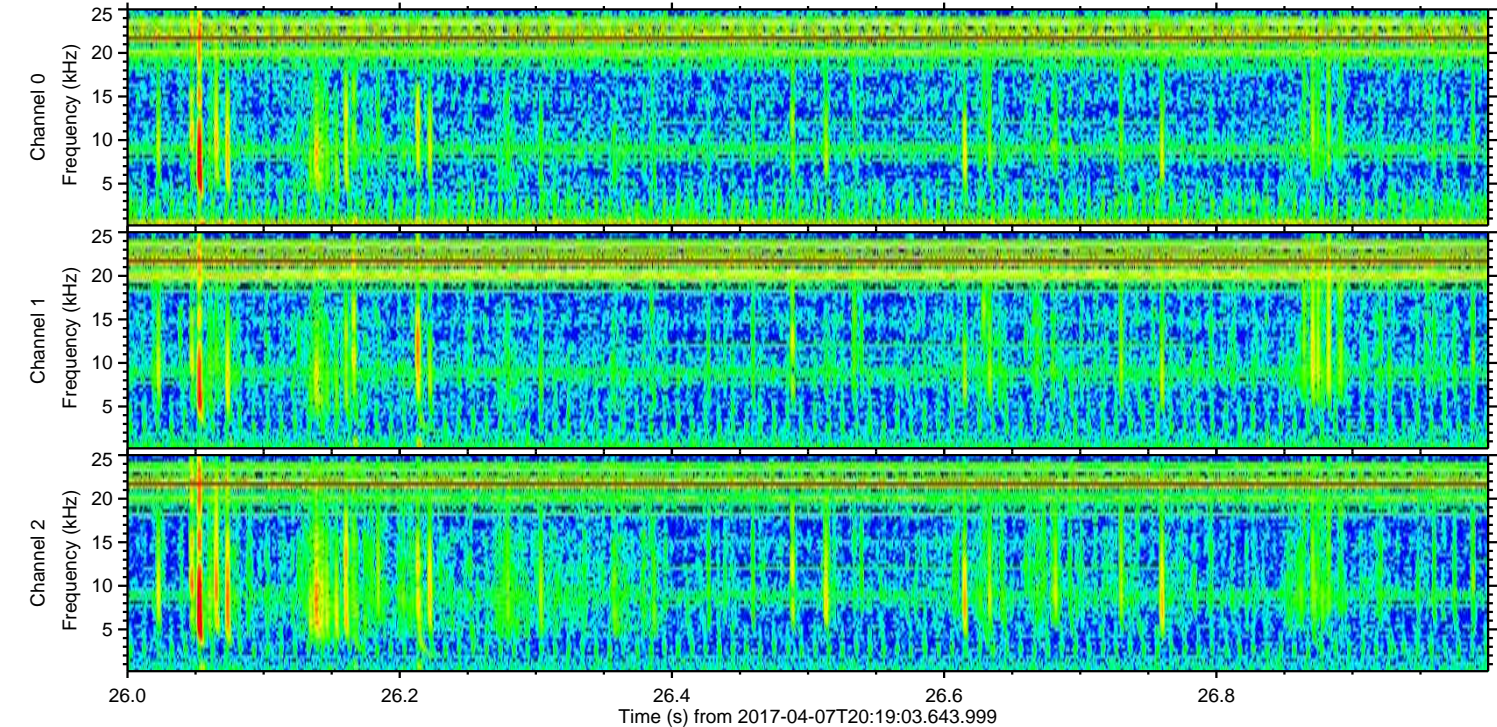
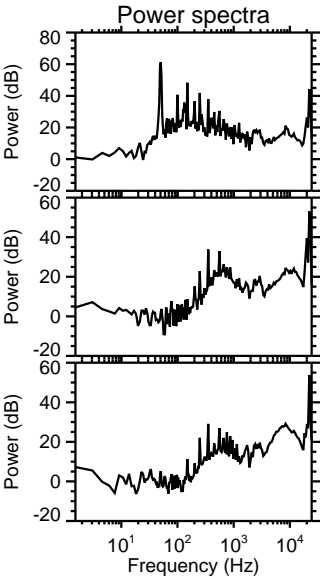
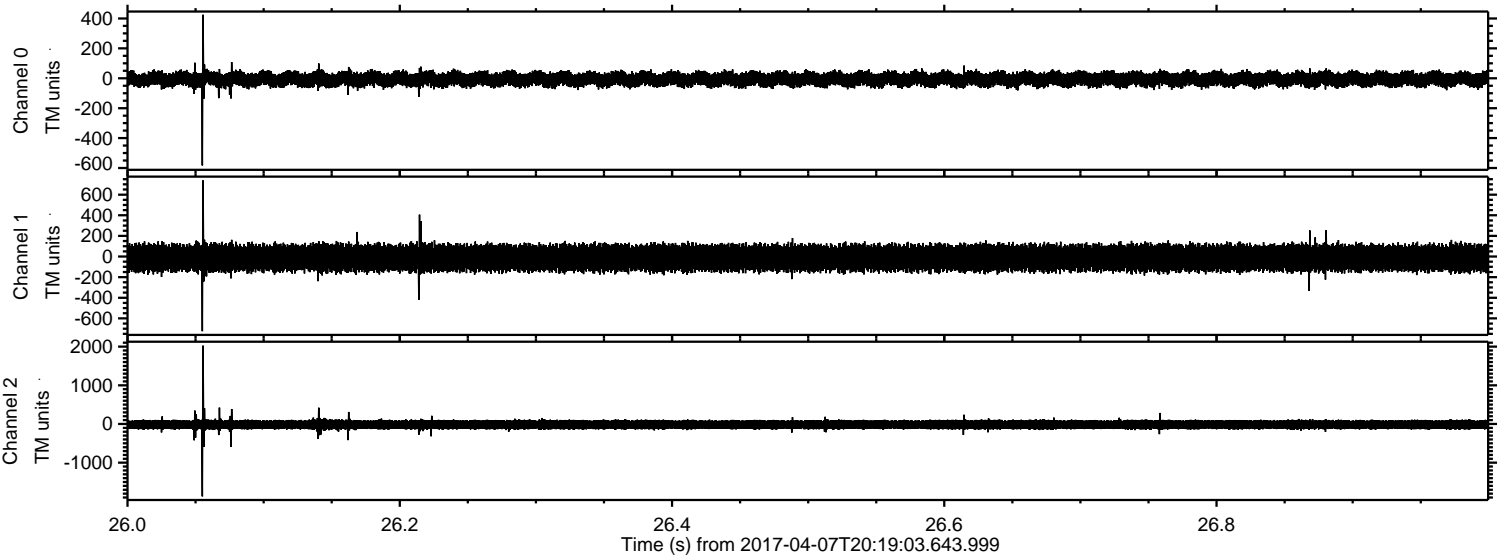

Processed Fri Apr 7 22:26:53 2017 by ELM ver.2012-10-06 from 001__elm20170407_201902__dat00.bin

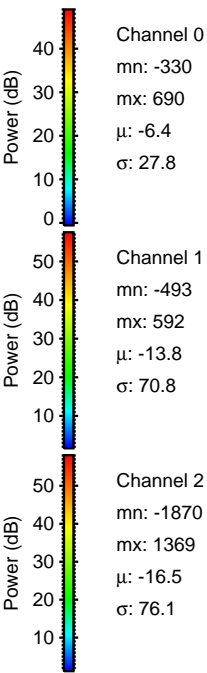
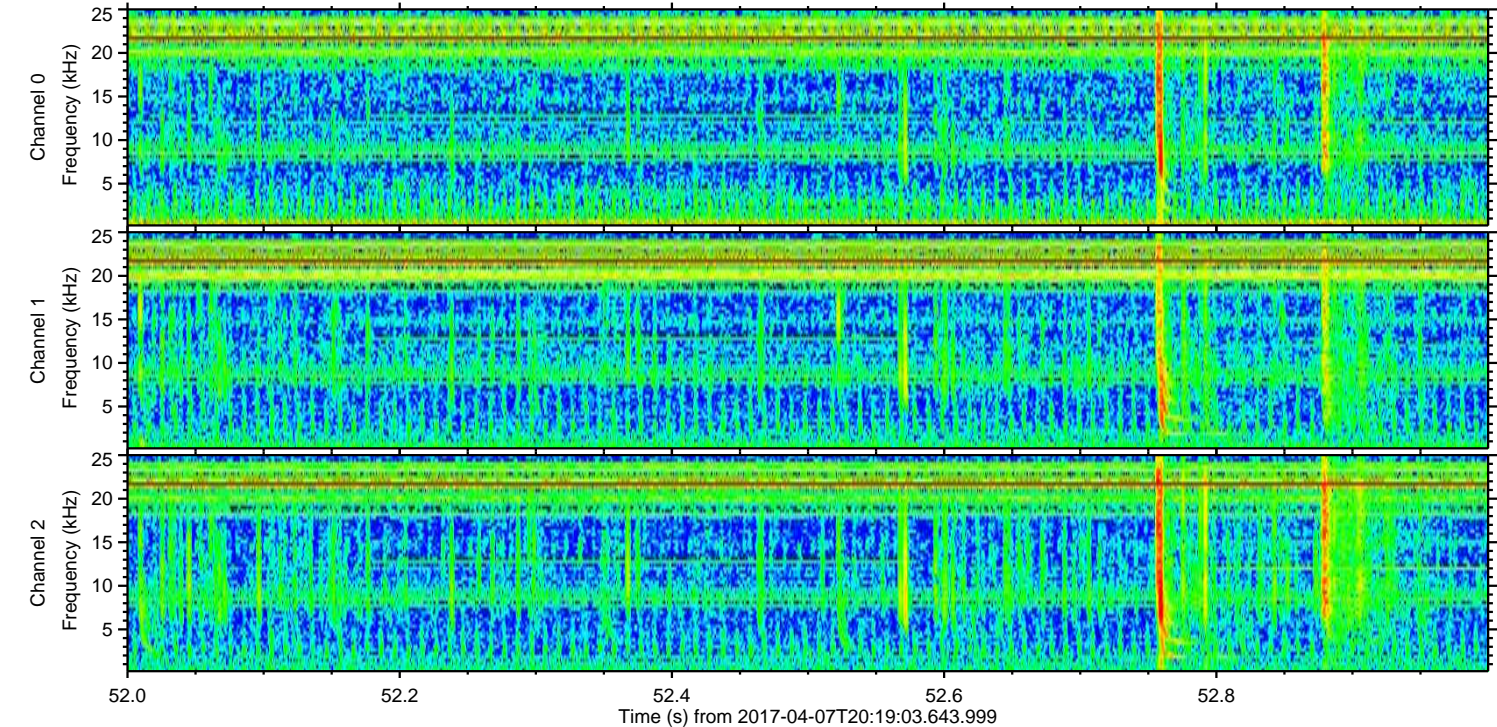
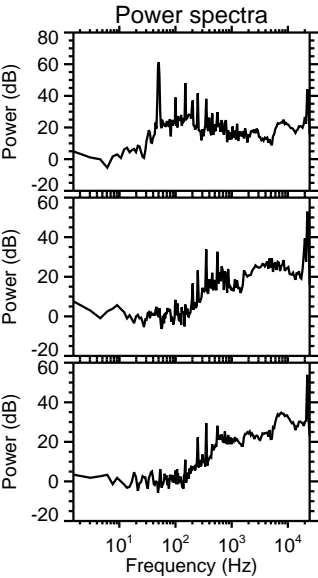
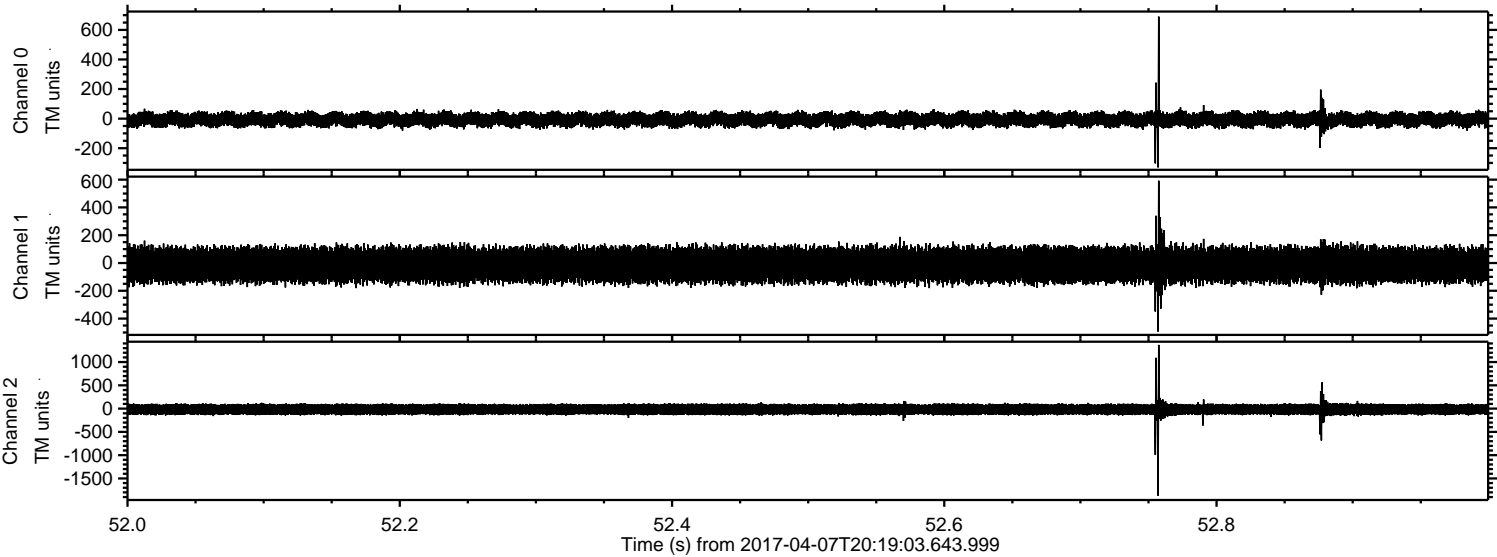

Processed Fri Apr 7 22:26:54 2017 by ELM ver.2012-10-06 from 001__elm20170407_201902__dat00.bin

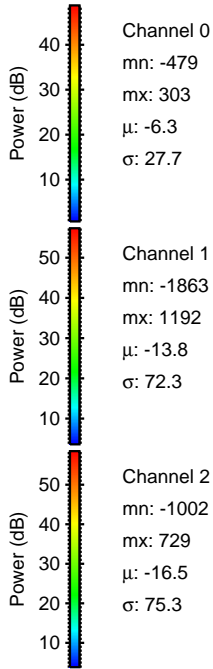
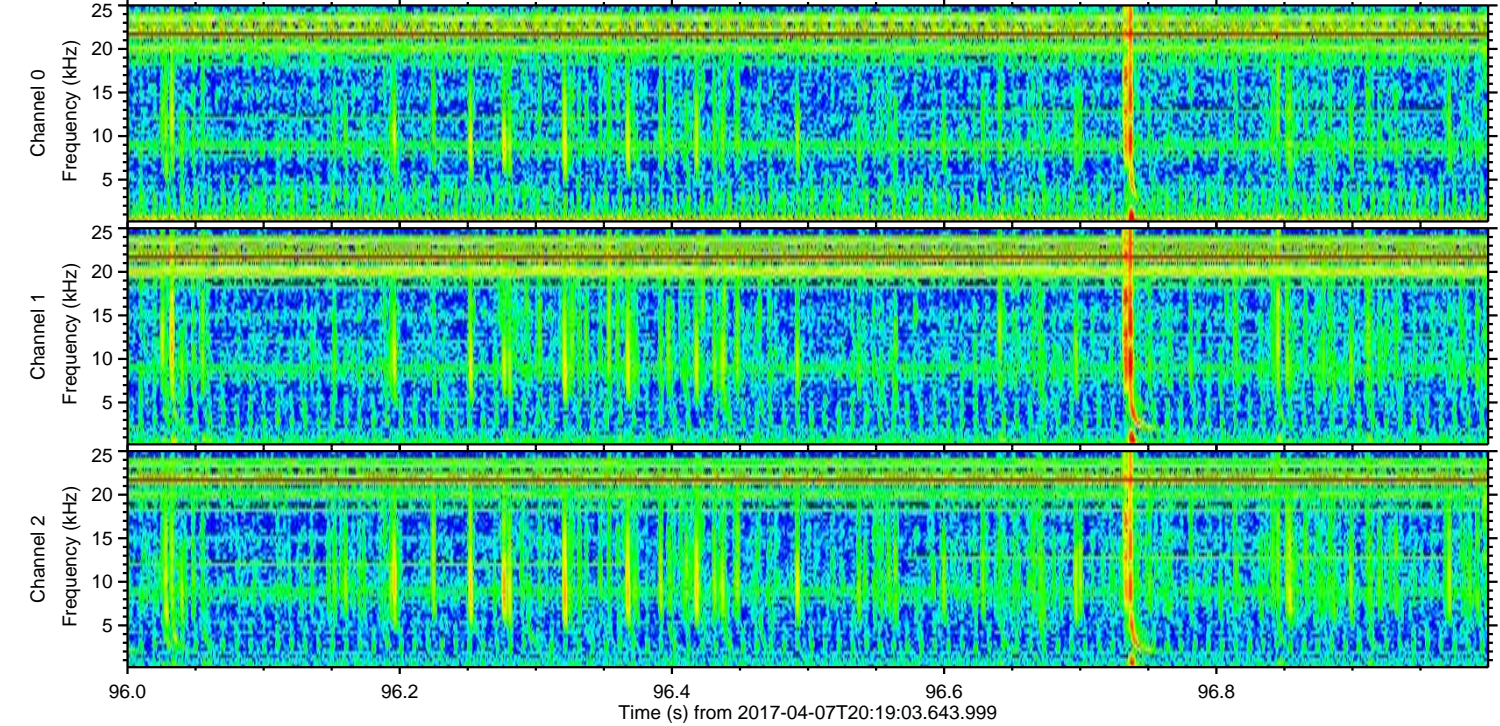
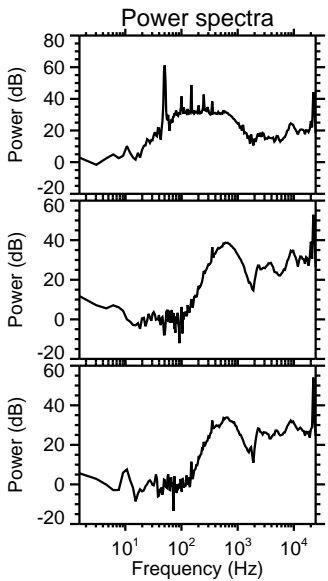
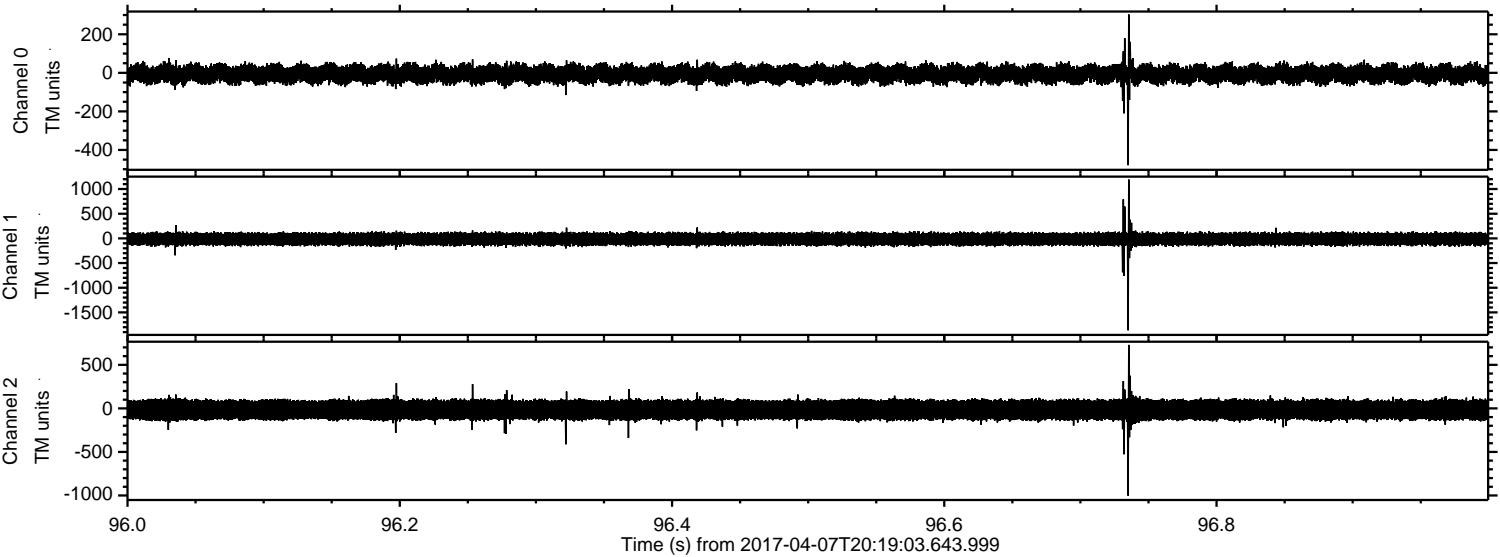

Channel 0
mn: -479
mx: 303
 μ : -6.3
 σ : 27.7

Channel 1
mn: -1863
mx: 1192
 μ : -13.8
 σ : 72.3

Channel 2
mn: -1002
mx: 729
 μ : -16.5
 σ : 75.3

Processed Fri Apr 7 22:26:55 2017 by ELM ver.2012-10-06 from 001__elm20170407_201902__dat00.bin

