

ELMAVAN 3D WAVEFORMS (Measured data sampled at 50 kHz) 51000 packets of 144 samples from 2017-04-07T11:03:39.318.999.

Processed Fri Apr 7 13:11:53 2017 by ELM ver.2012-10-06 from 001\_\_elm20170407\_110338\_\_dat00.bin

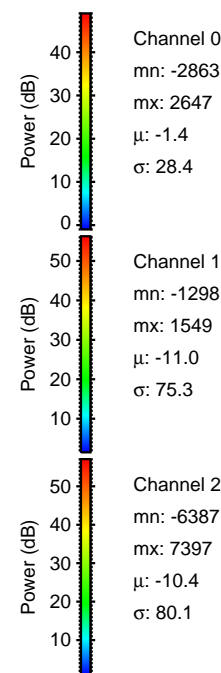

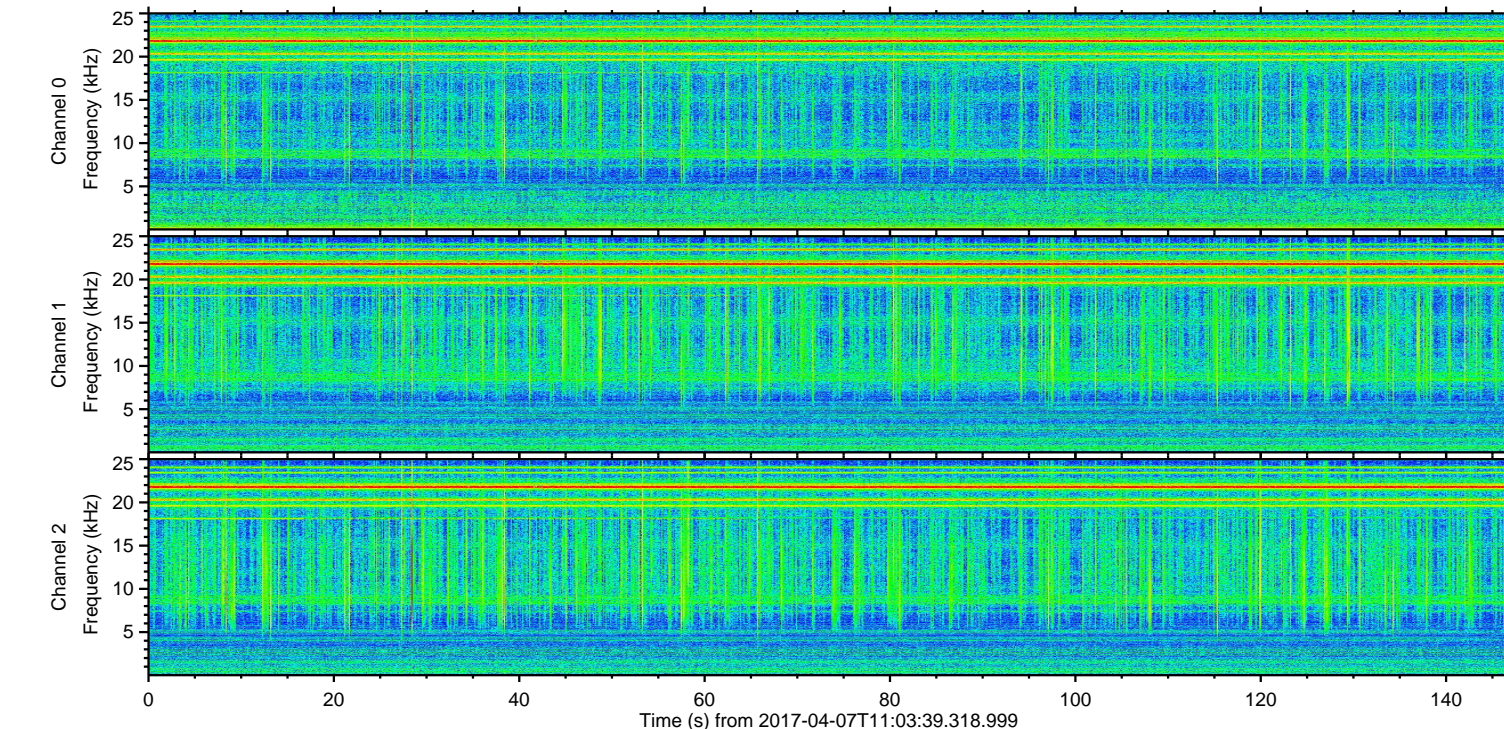
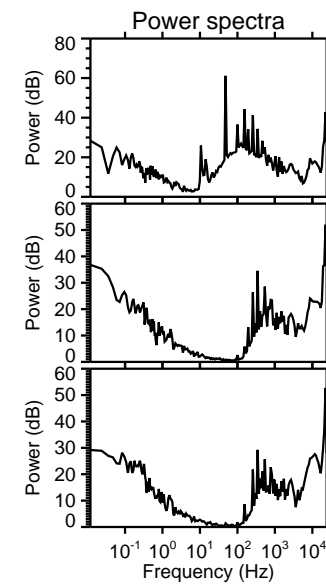
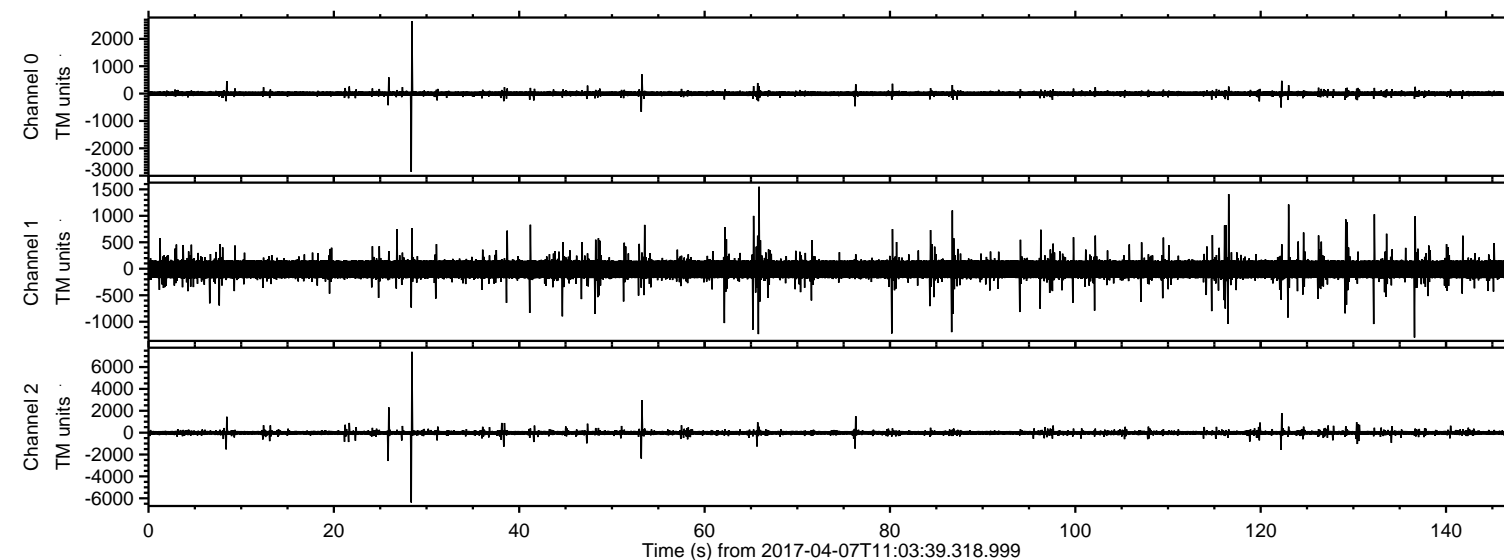

Processed Fri Apr 7 13:12:08 2017 by ELM ver.2012-10-06 from 001\_\_elm20170407\_110338\_\_dat00.bin

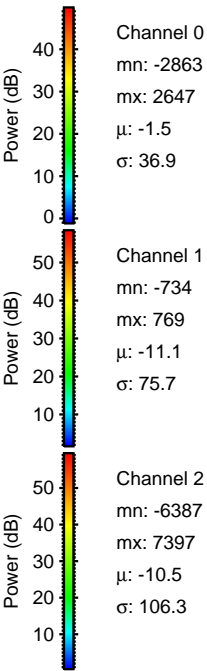
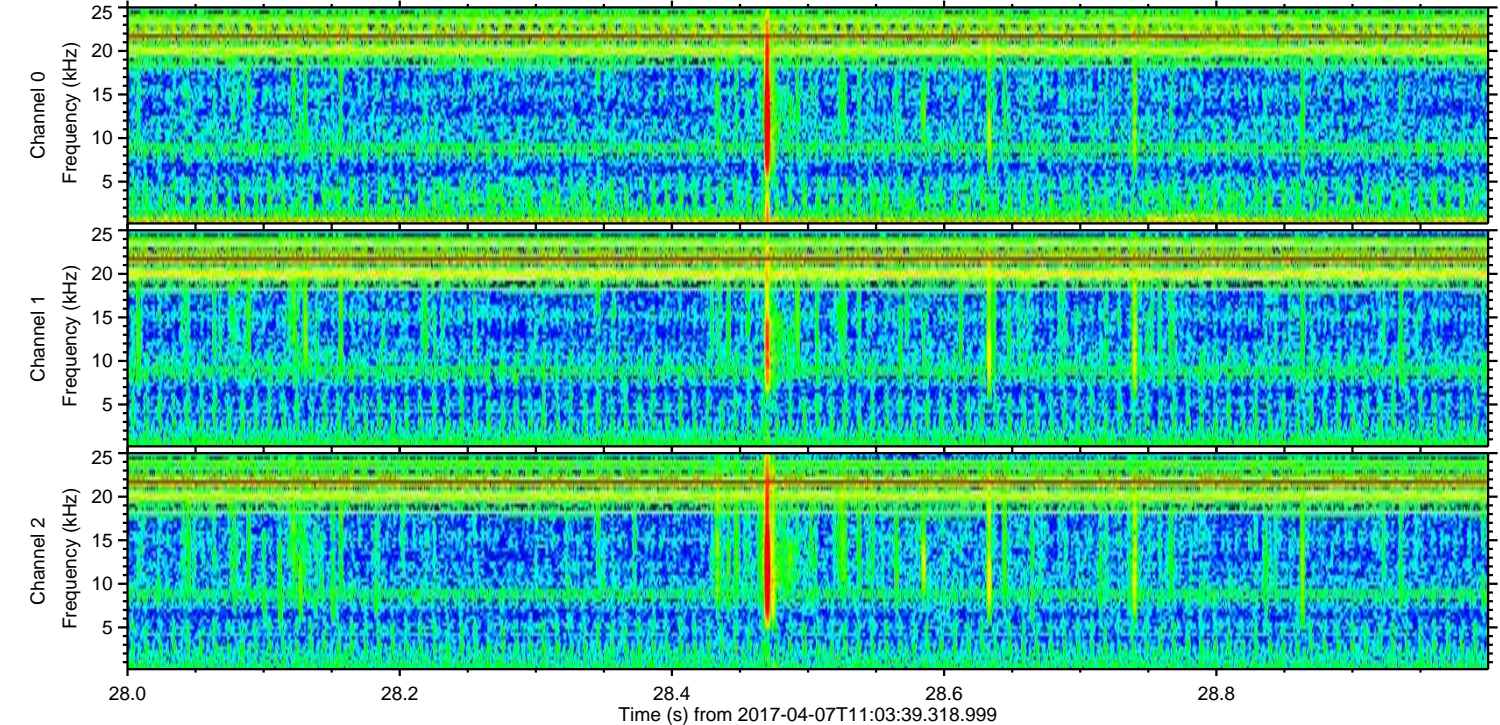
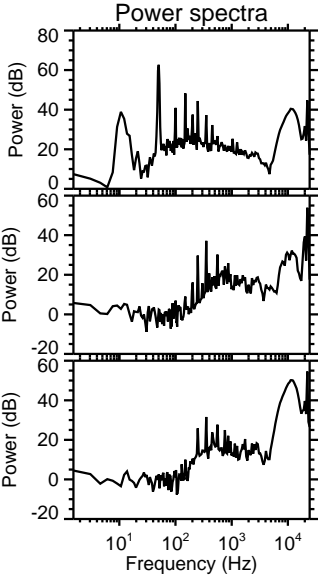
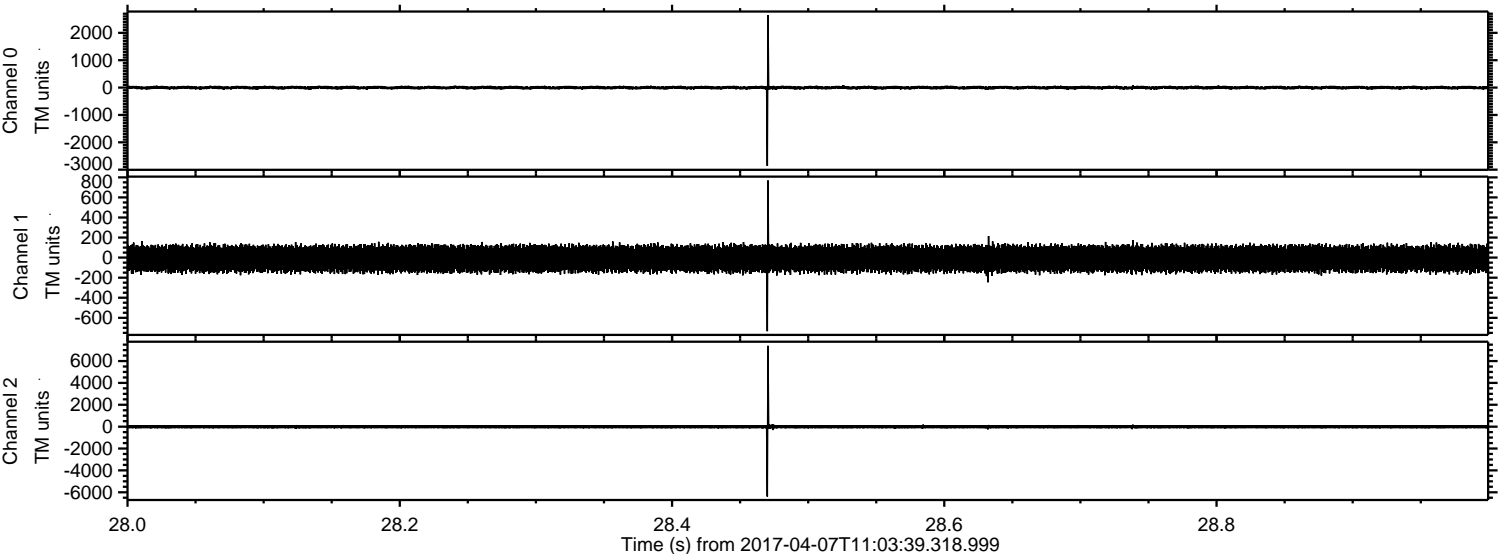



Processed Fri Apr 7 13:12:09 2017 by ELM ver.2012-10-06 from 001\_\_elm20170407\_110338\_\_dat00.bin

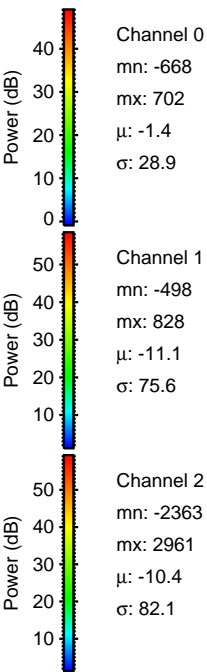
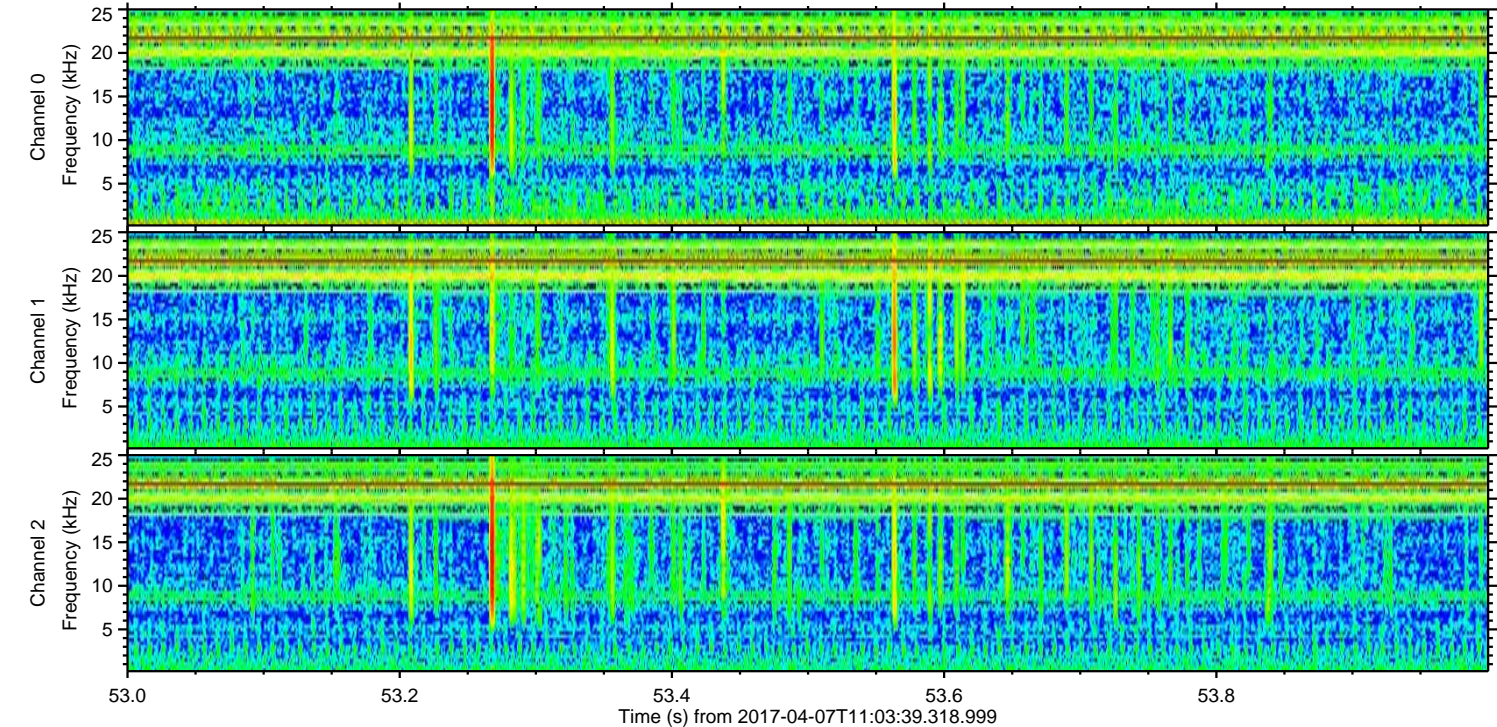
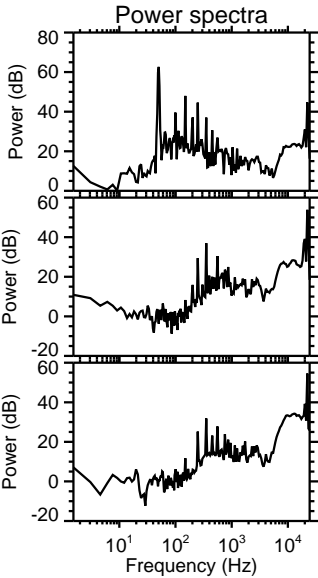
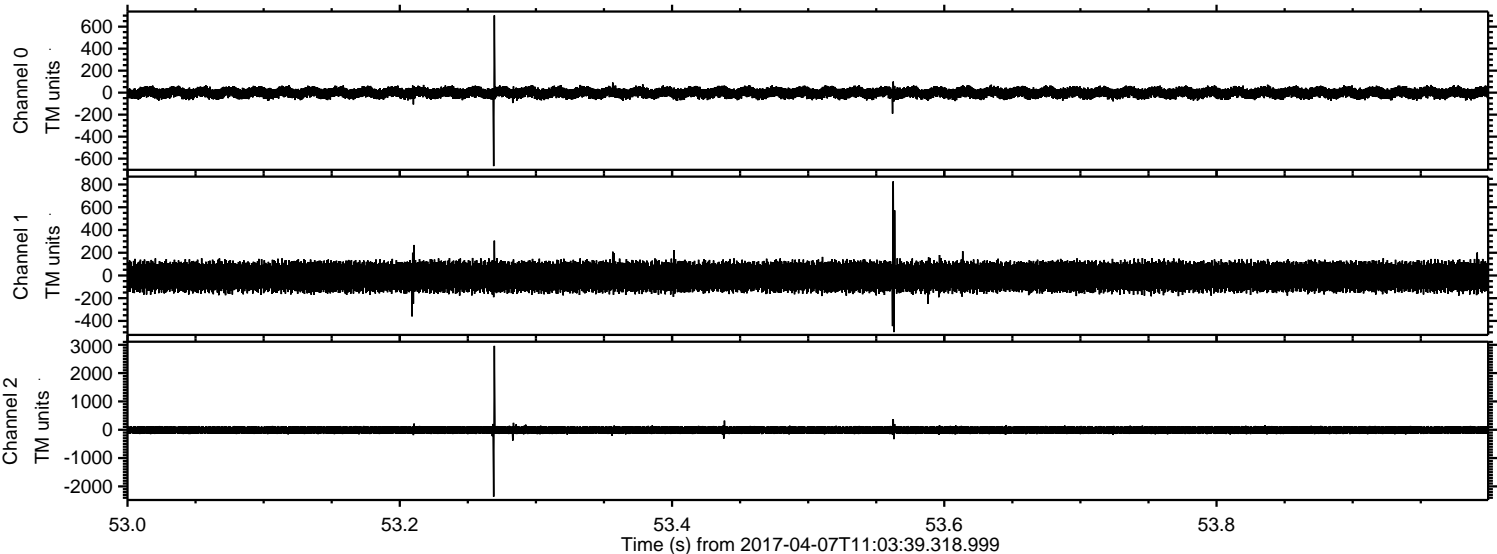



Processed Fri Apr 7 13:12:10 2017 by ELM ver.2012-10-06 from 001\_\_elm20170407\_110338\_\_dat00.bin

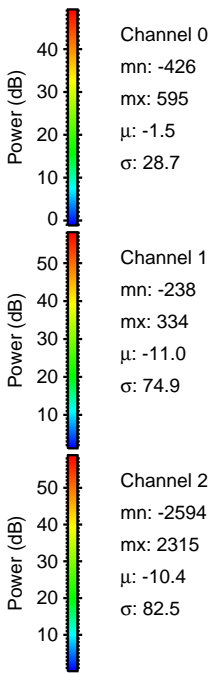
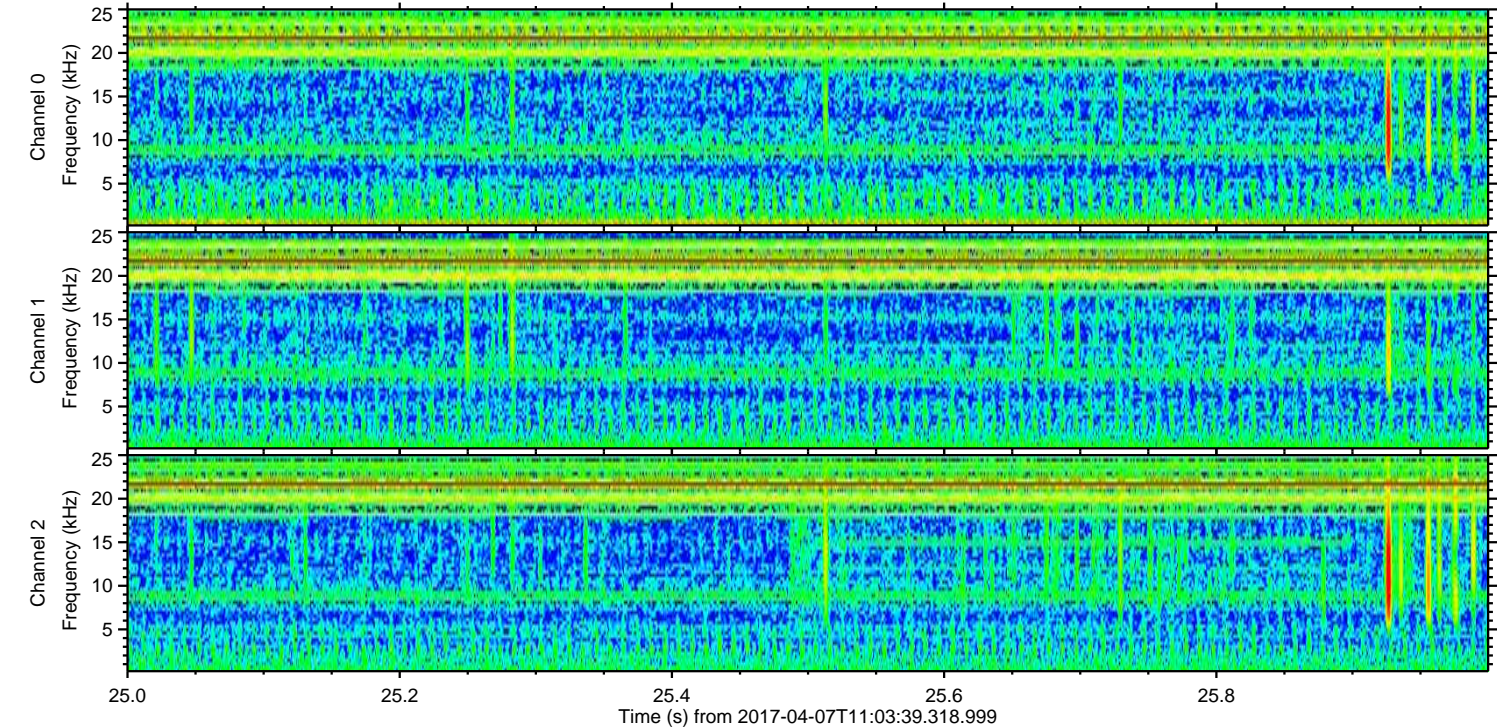
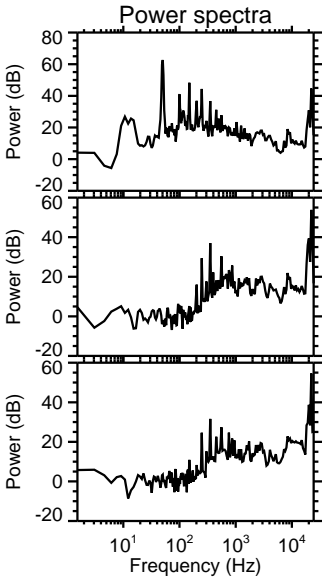
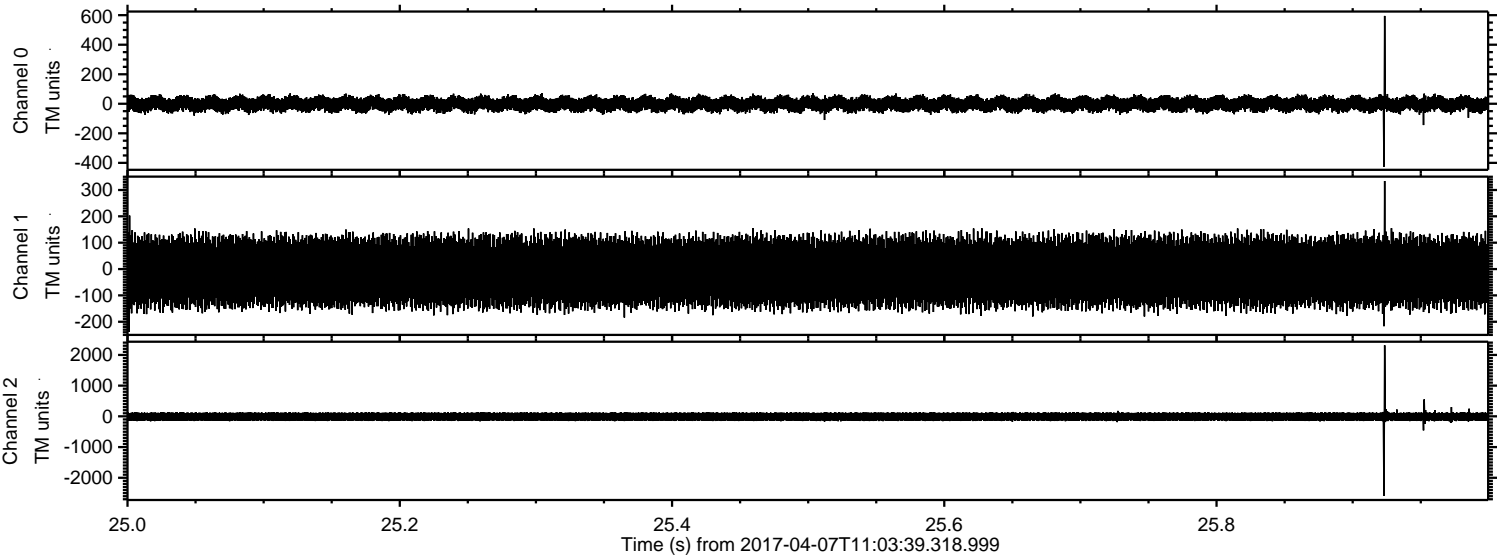



Processed Fri Apr 7 13:12:11 2017 by ELM ver.2012-10-06 from 001\_\_elm20170407\_110338\_\_dat00.bin

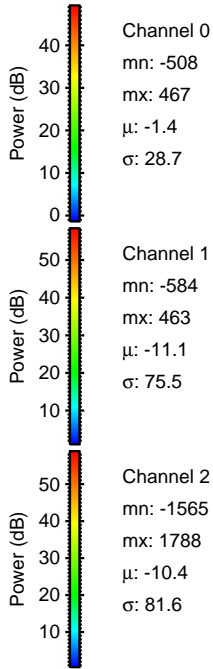
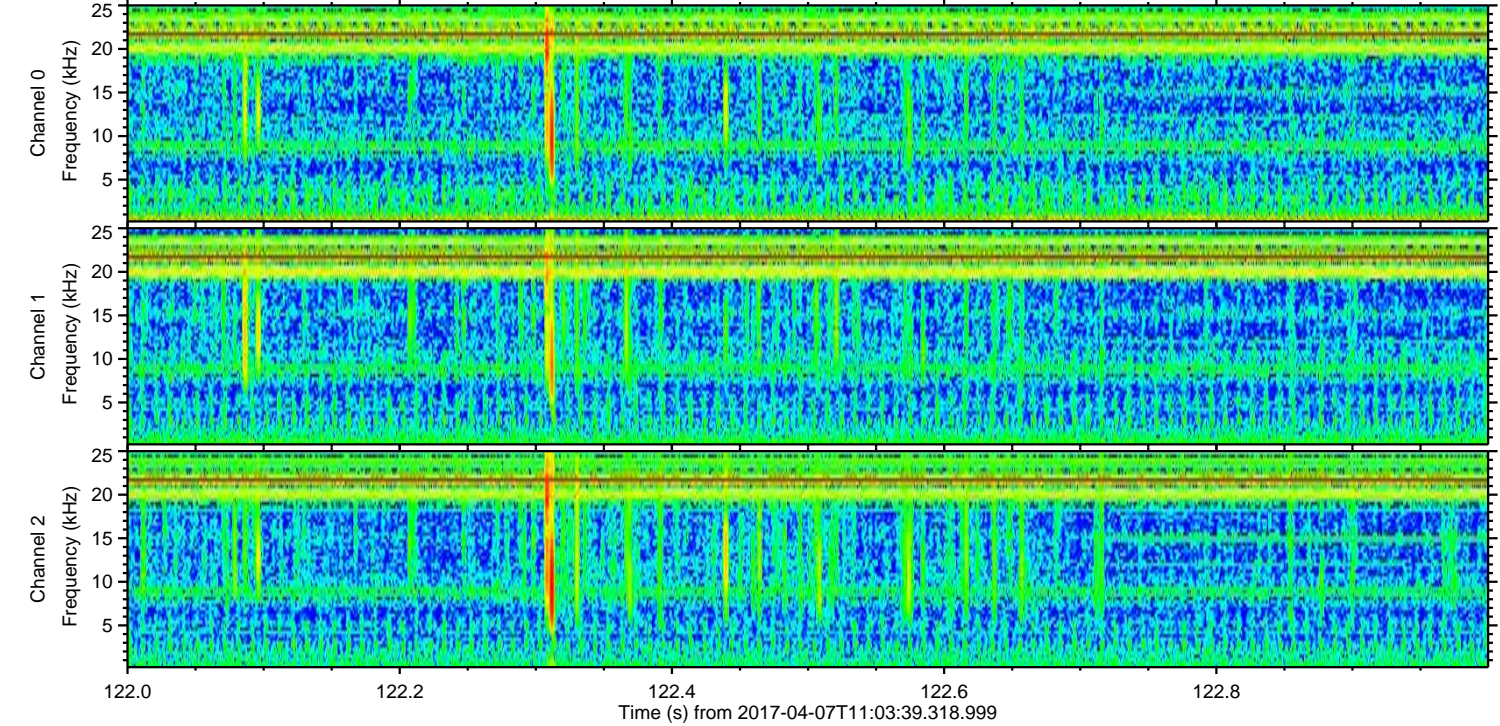
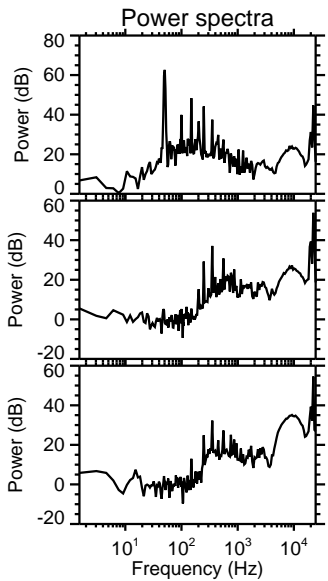
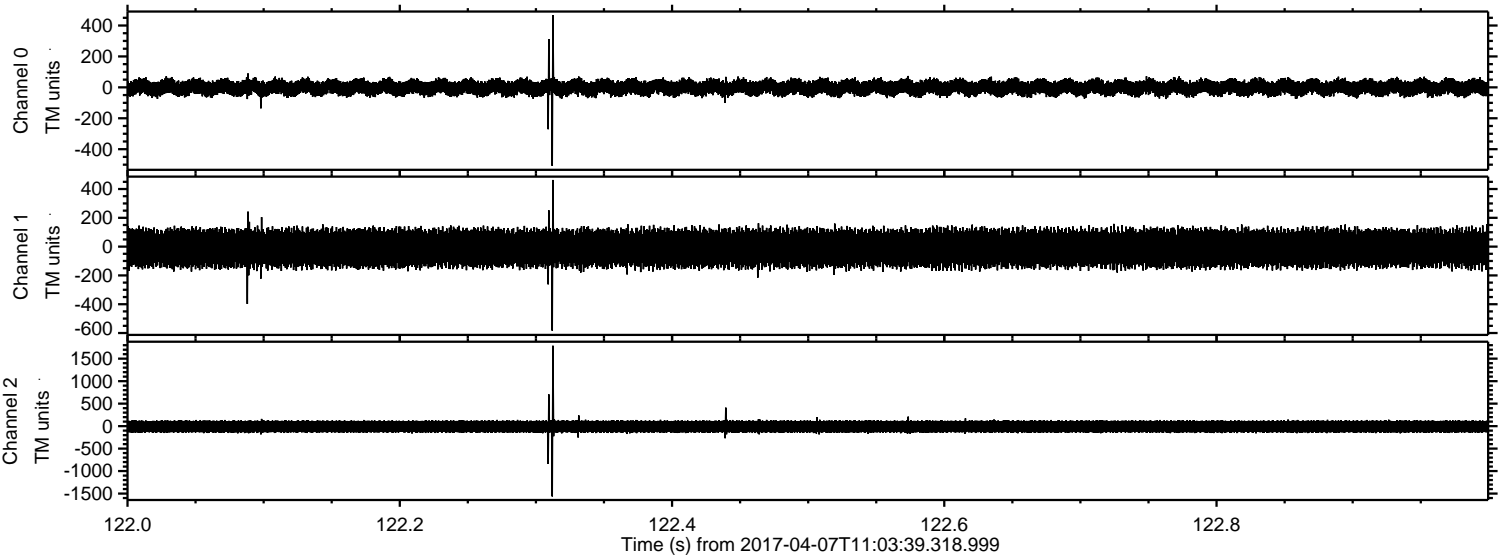



Processed Fri Apr 7 13:12:12 2017 by ELM ver.2012-10-06 from 001\_\_elm20170407\_110338\_\_dat00.bin

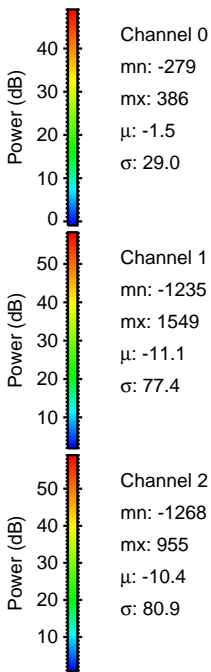
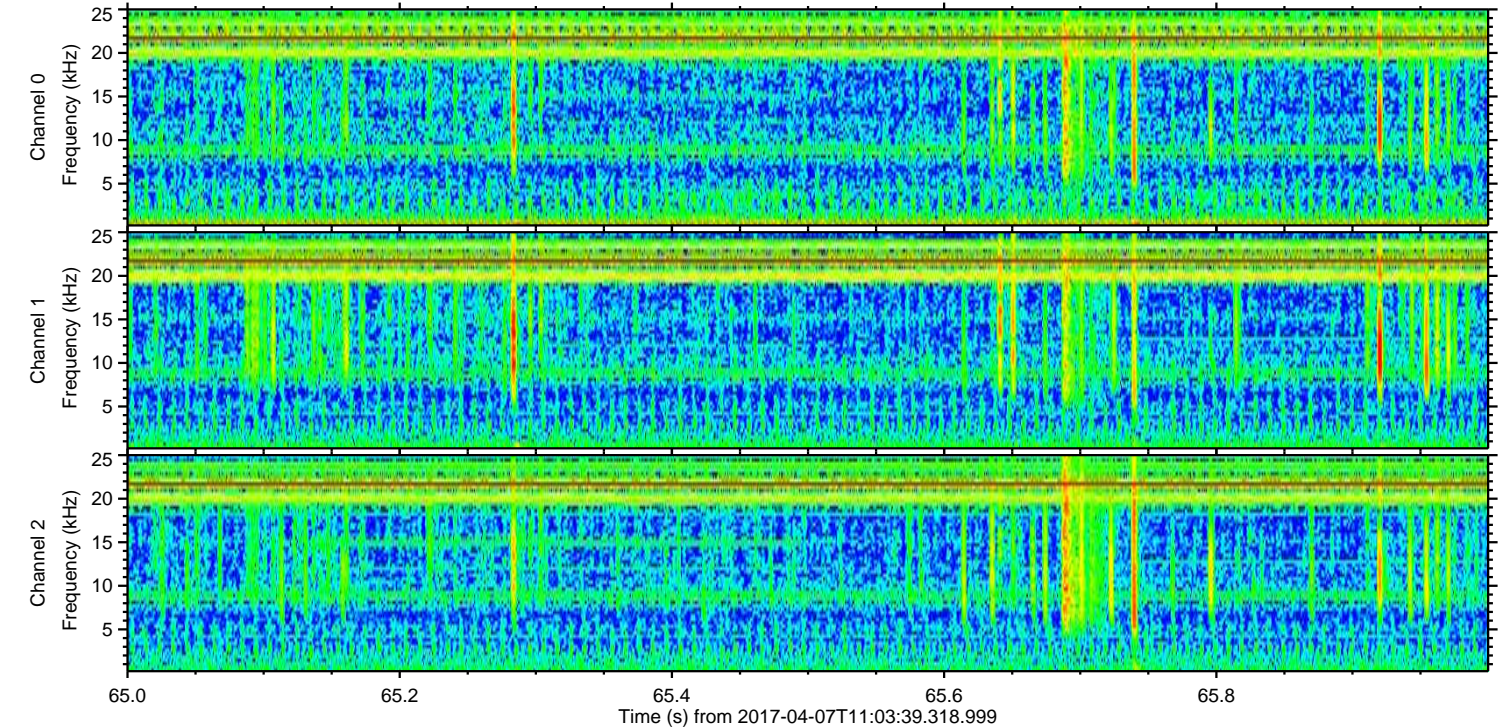
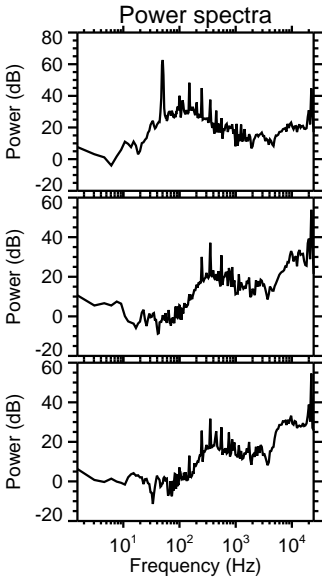
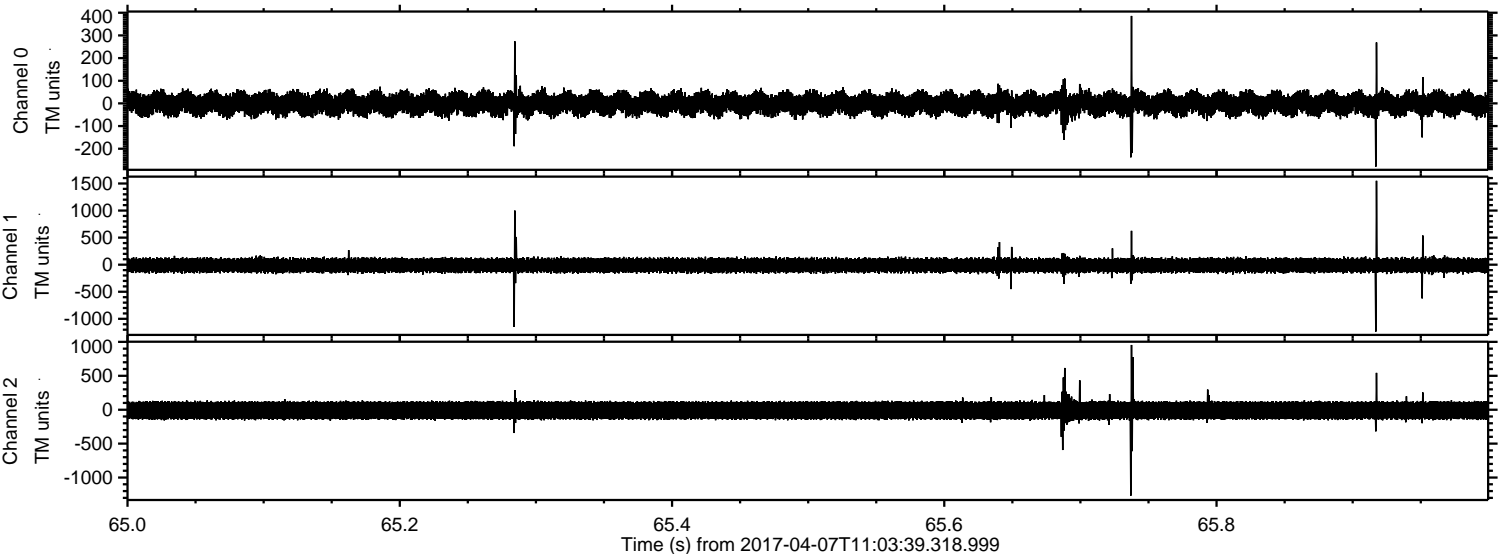



Processed Fri Apr 7 13:12:13 2017 by ELM ver.2012-10-06 from 001\_\_elm20170407\_110338\_\_dat00.bin

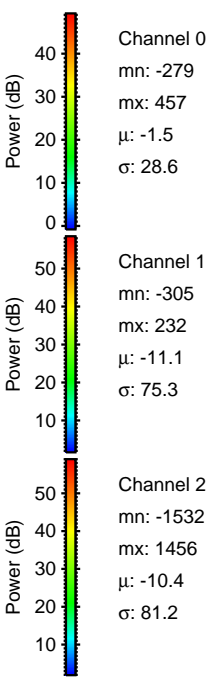
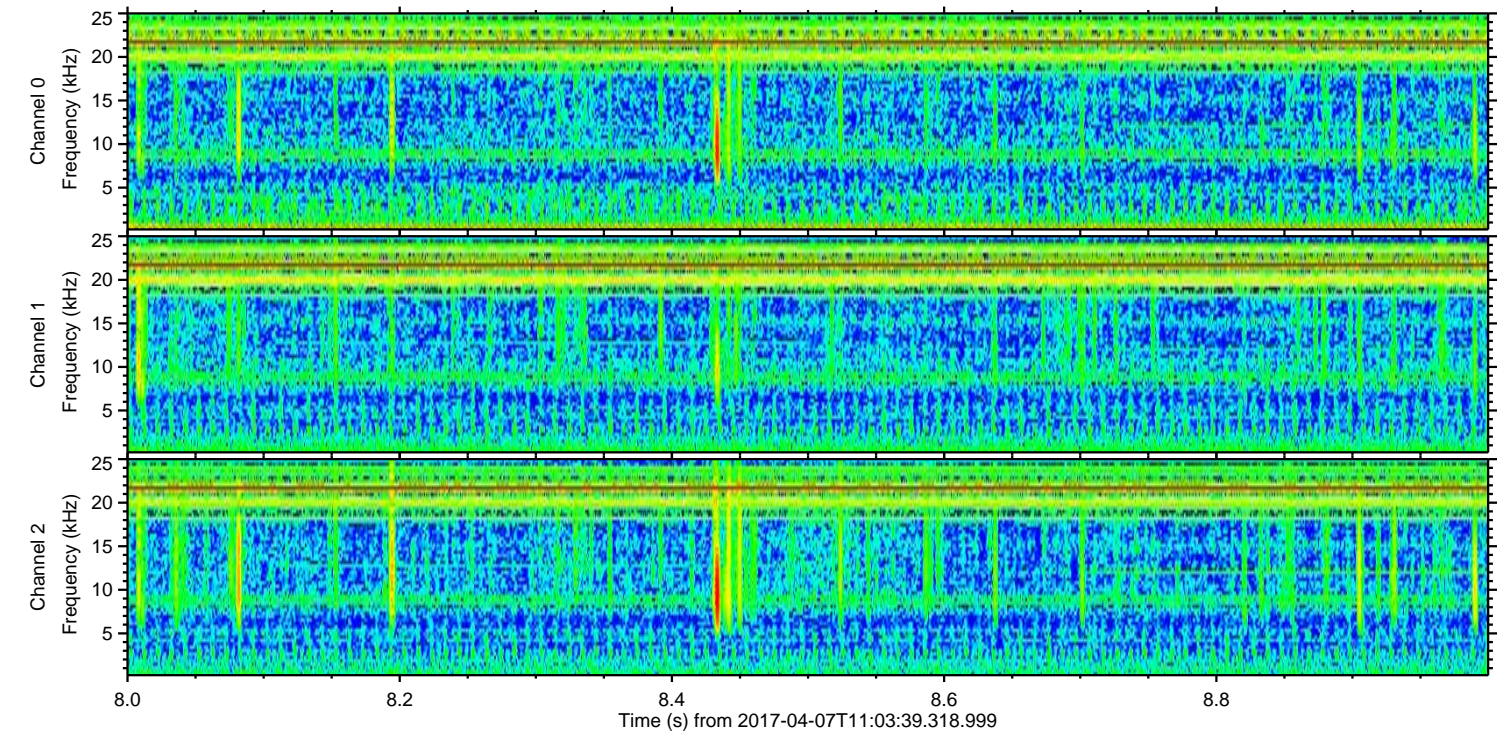
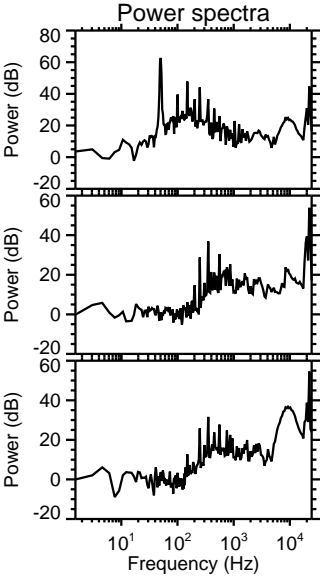
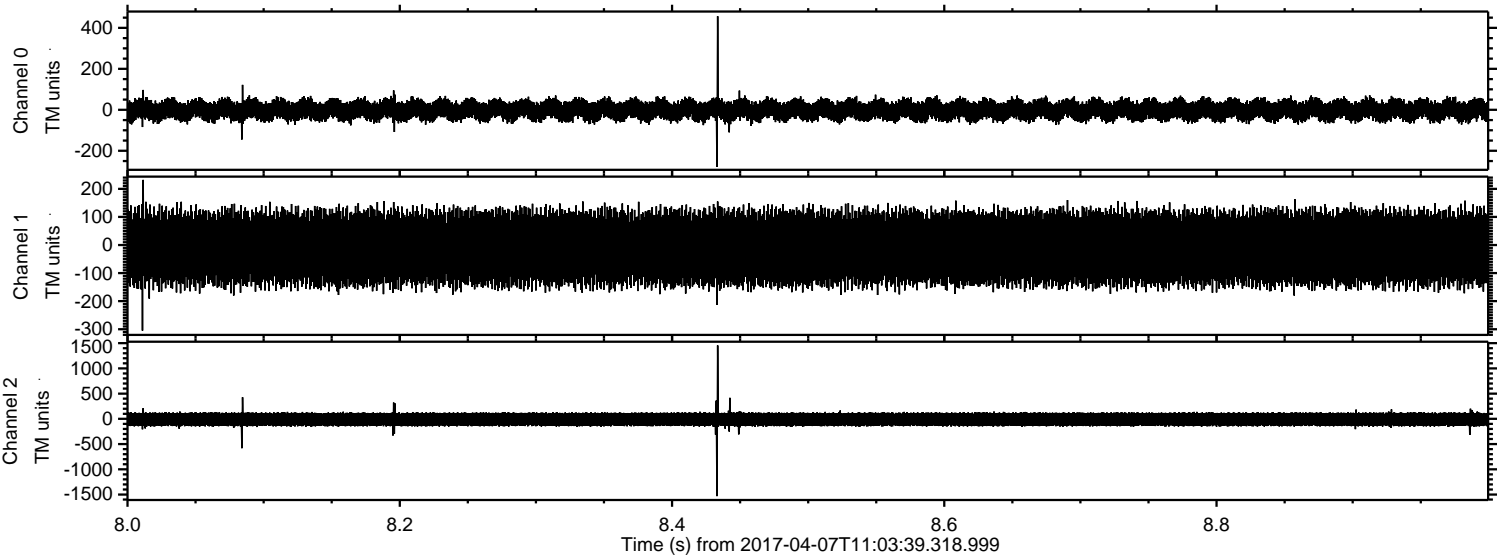



Processed Fri Apr 7 13:12:14 2017 by ELM ver.2012-10-06 from 001\_\_elm20170407\_110338\_\_dat00.bin

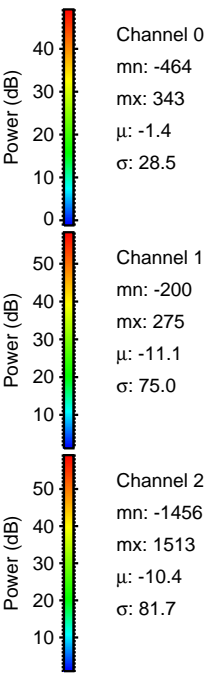
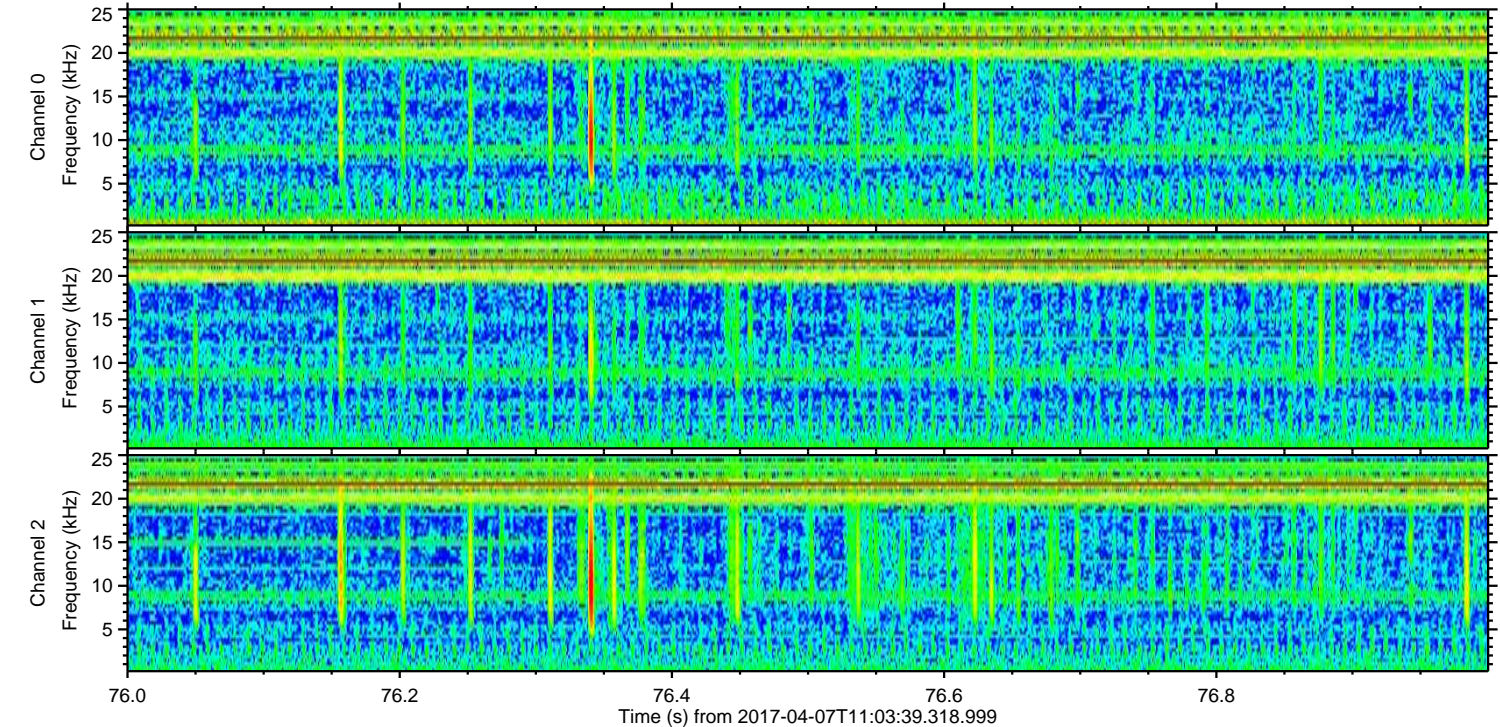
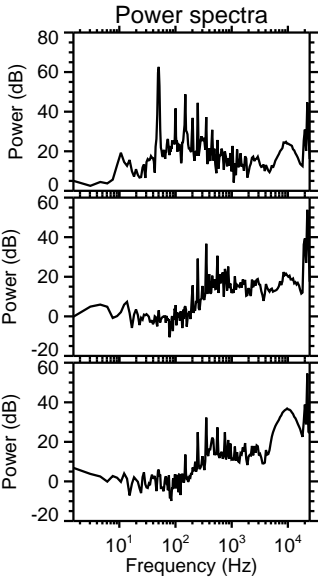
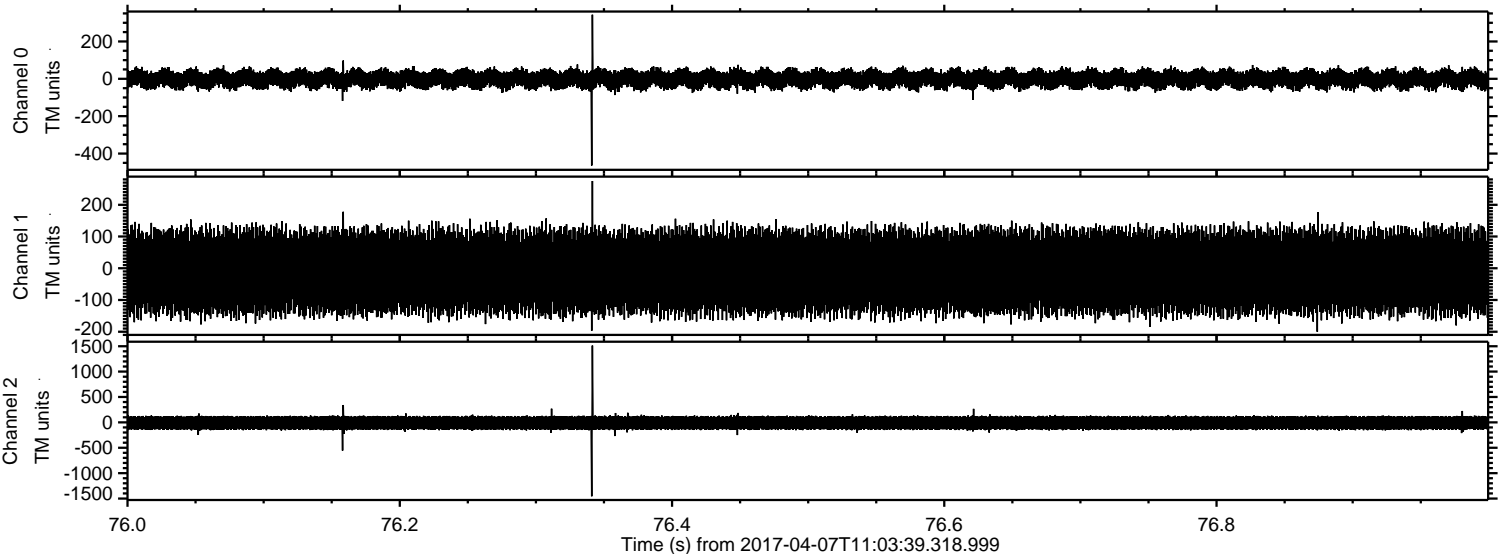



ELMAVAN 3D WAVEFORMS (Measured data sampled at 50 kHz) 51000 packets of 144 samples from 2017-04-07T11:03:39.318.999. Part 117/147

Processed Fri Apr 7 13:12:15 2017 by ELM ver.2012-10-06 from 001\_\_elm20170407\_110338\_\_dat00.bin

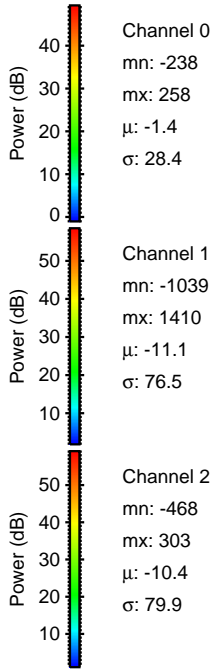
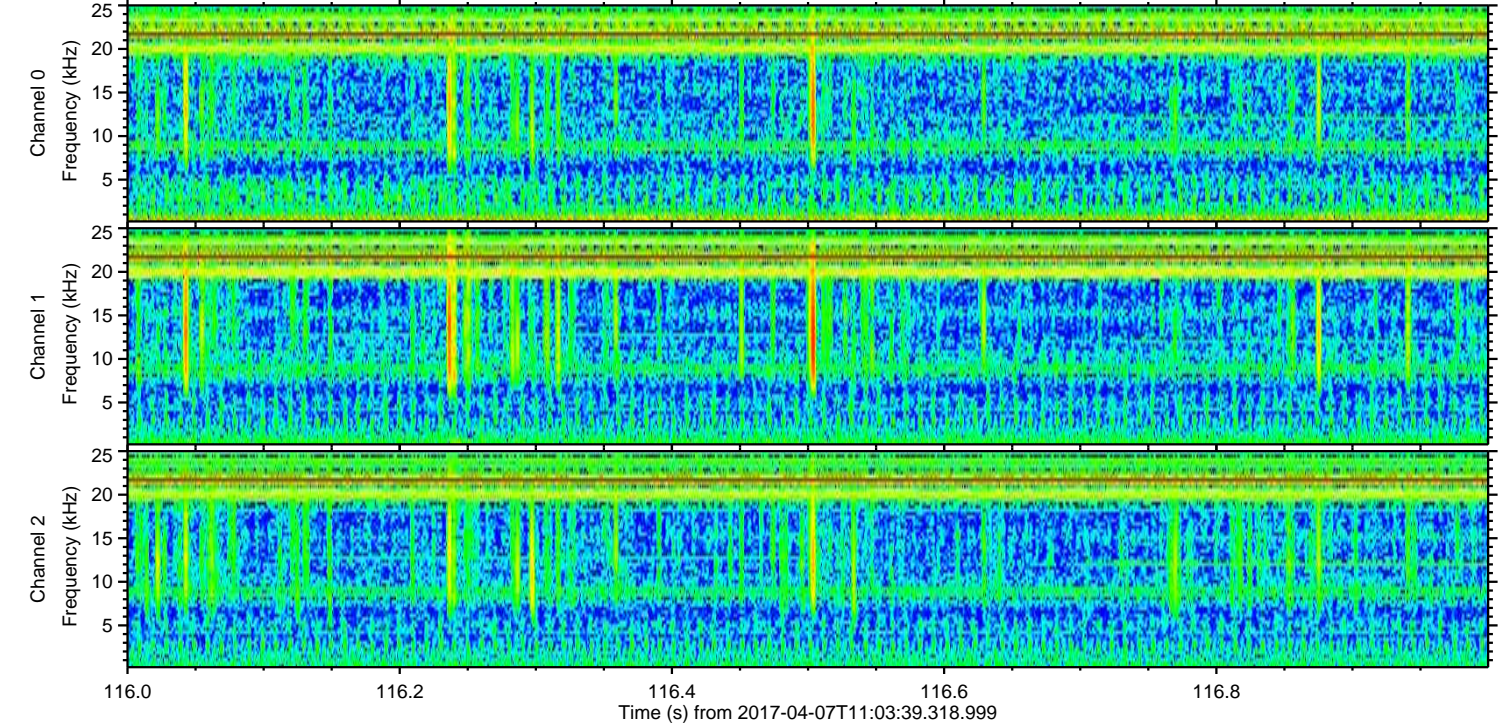
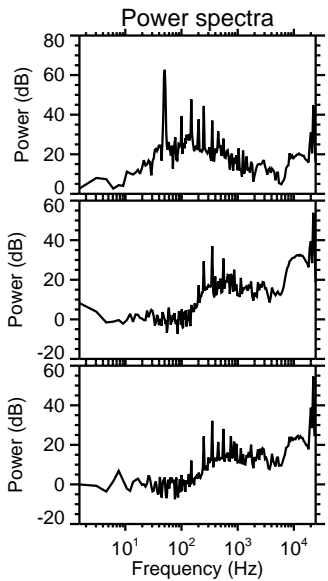
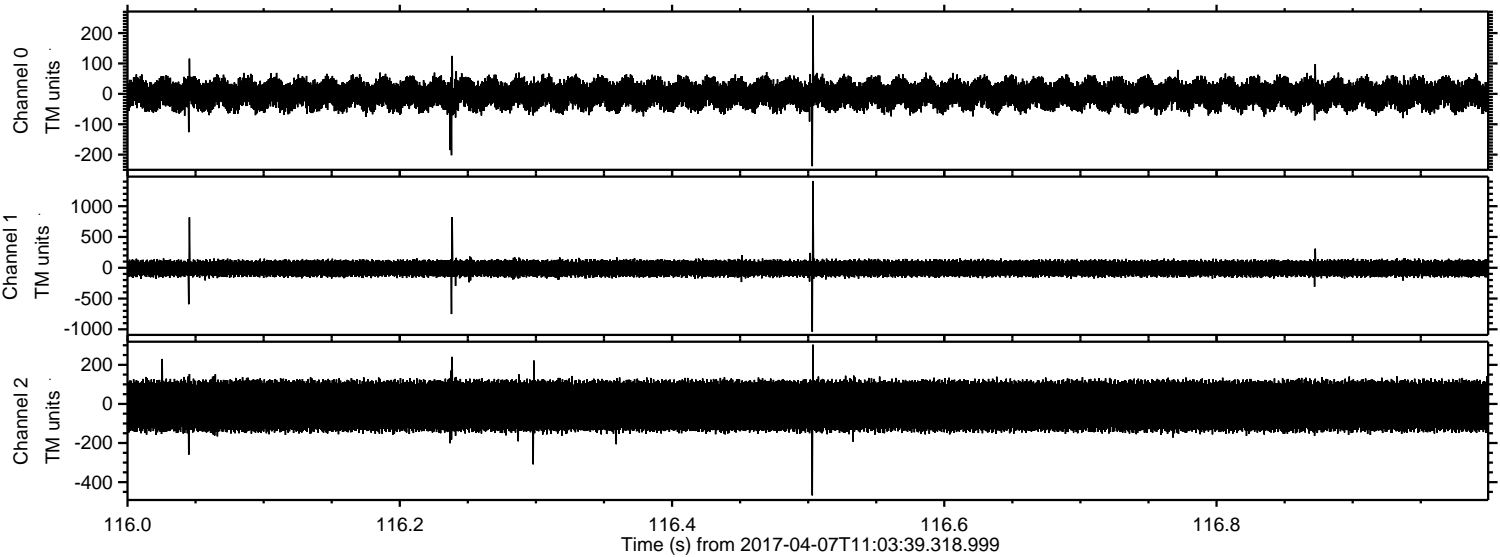



ELMAVAN 3D WAVEFORMS (Measured data sampled at 50 kHz) 51000 packets of 144 samples from 2017-04-07T11:03:39.318.999. Part 137/147

Processed Fri Apr 7 13:12:16 2017 by ELM ver.2012-10-06 from 001\_\_elm20170407\_110338\_\_dat00.bin

