

ELMAVAN 3D WAVEFORMS (Measured data sampled at 50 kHz) 51000 packets of 144 samples from 2017-04-07T07:58:31.215.000.

Processed Fri Apr 7 10:06:05 2017 by ELM ver.2012-10-06 from 001__elm20170407_075830__dat00.bin

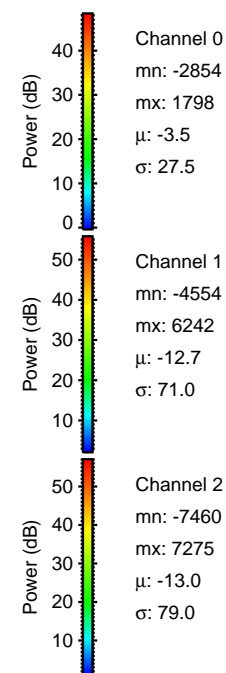
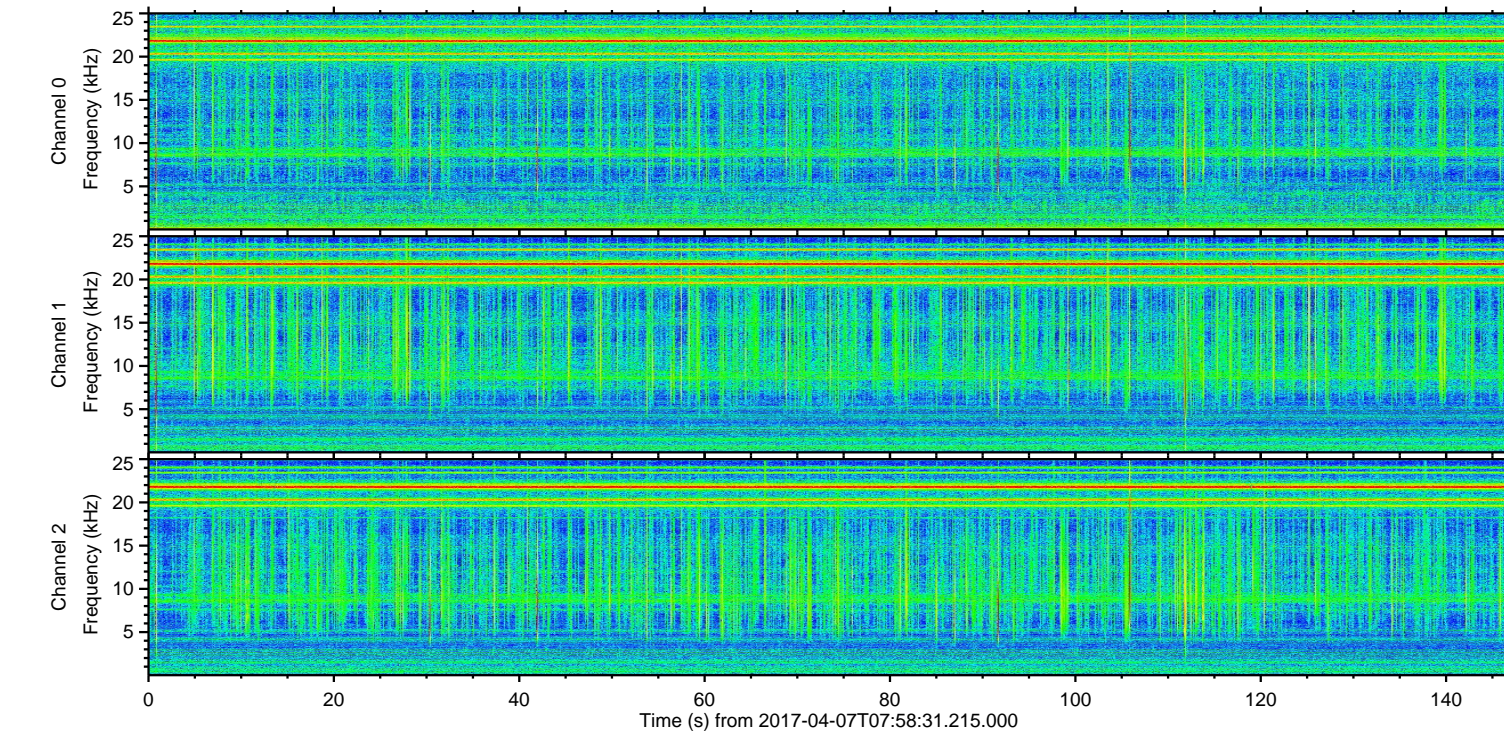
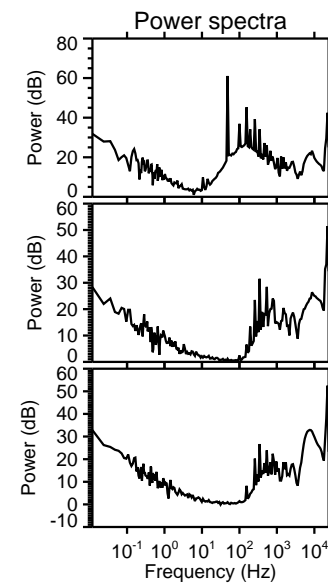
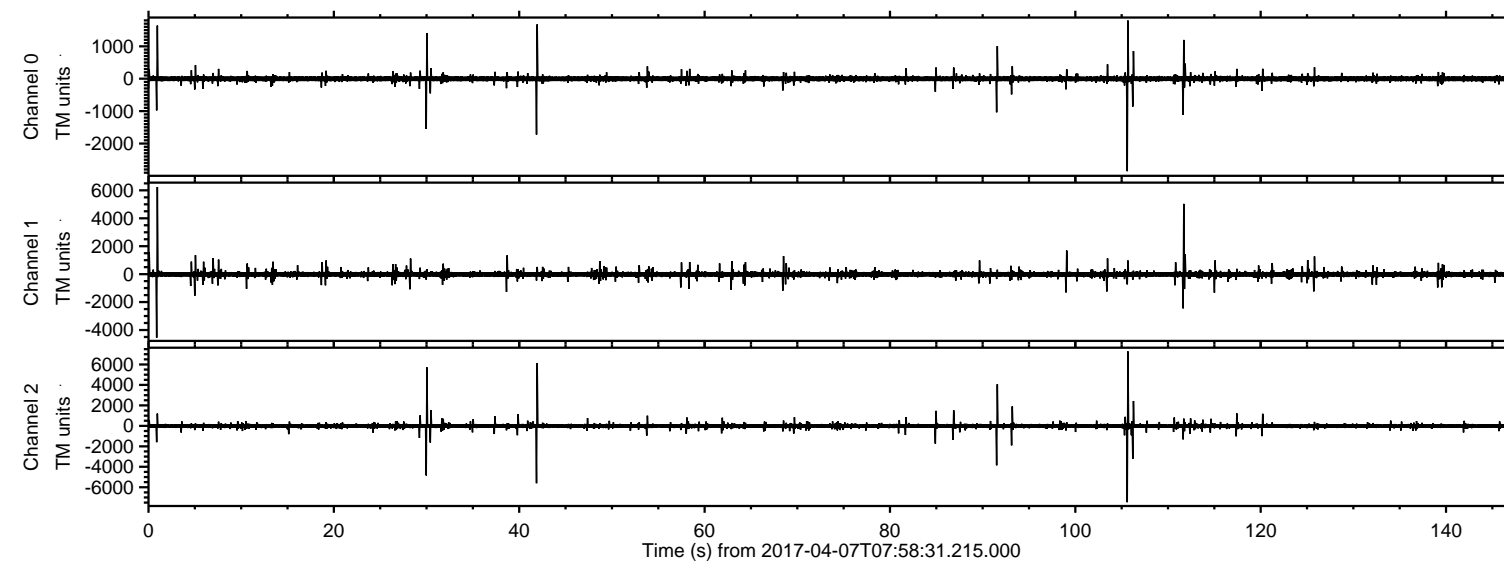

ELMAVAN 3D WAVEFORMS (Measured data sampled at 50 kHz) 51000 packets of 144 samples from 2017-04-07T07:58:31.215.000. Part 106/147

Processed Fri Apr 7 10:06:19 2017 by ELM ver.2012-10-06 from 001__elm20170407_075830__dat00.bin

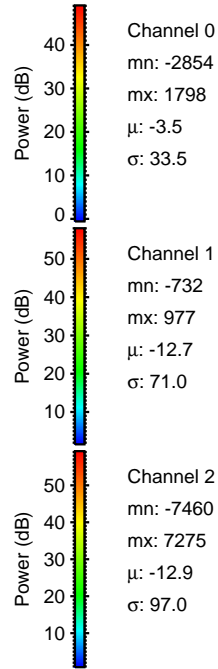
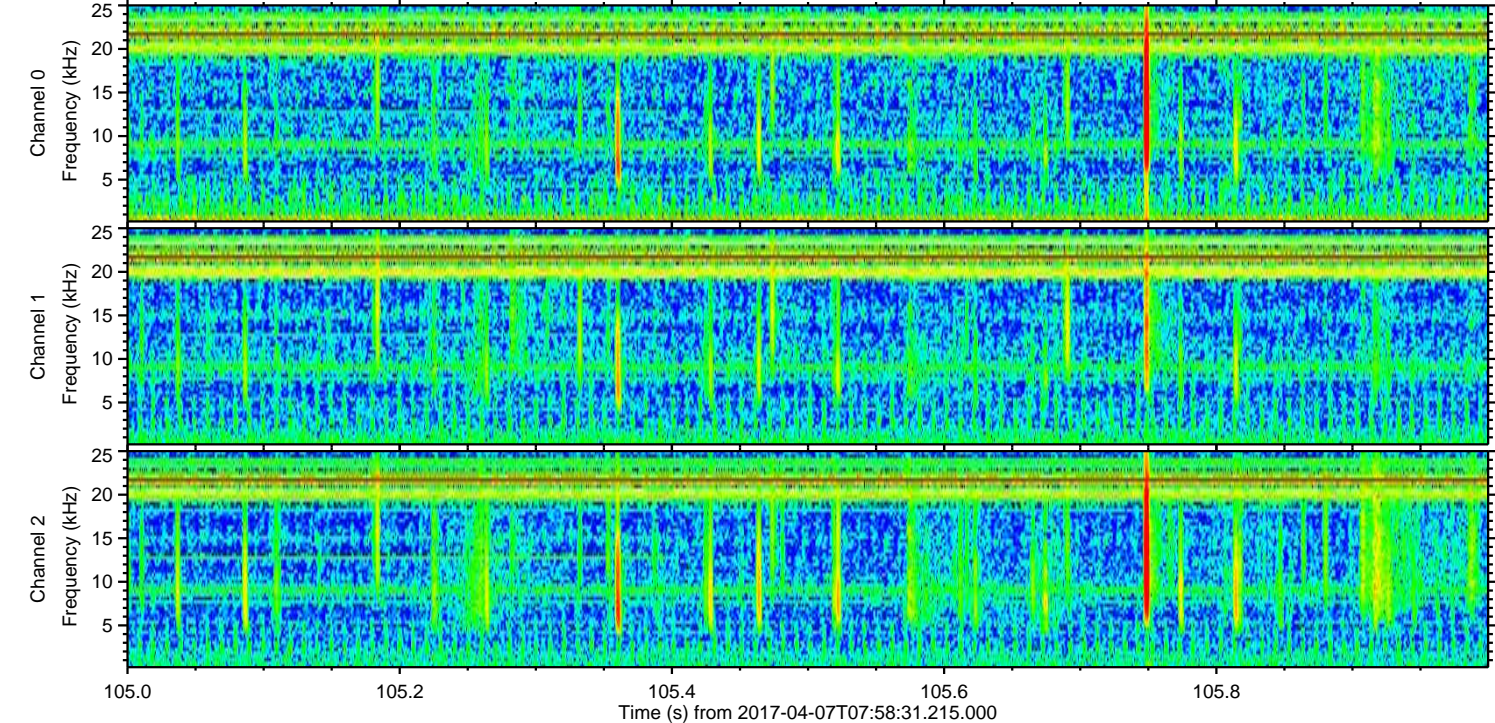
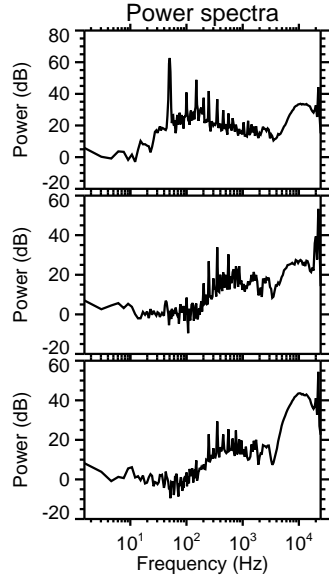
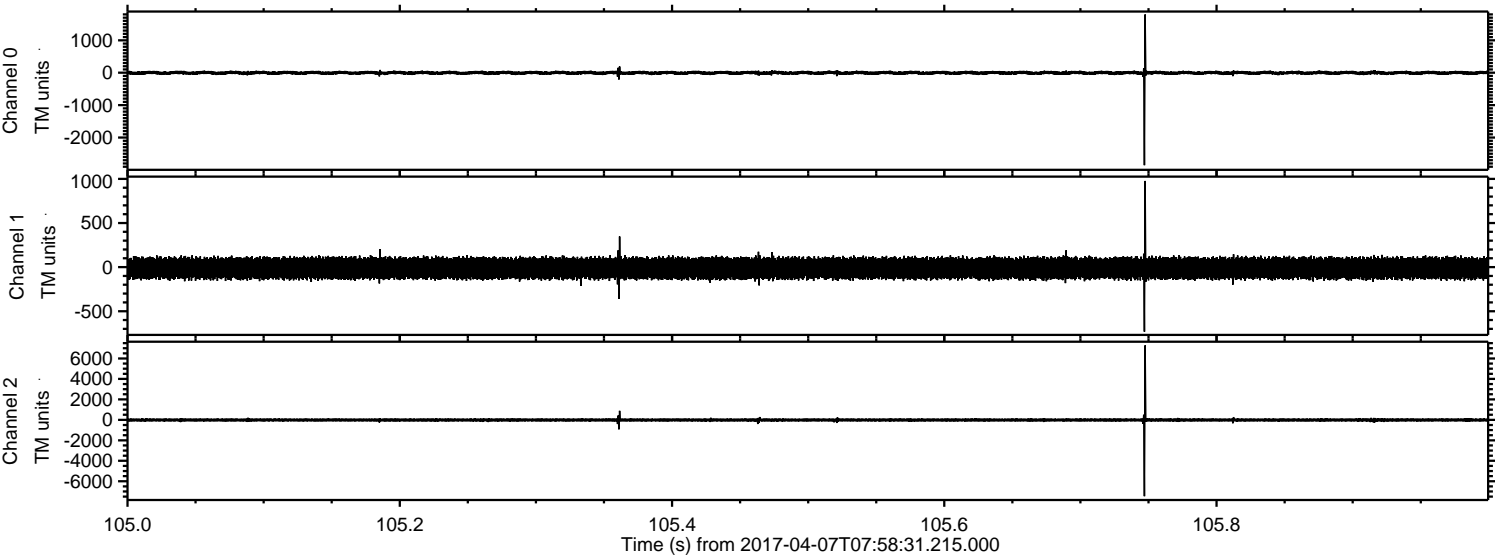

ELMAVAN 3D WAVEFORMS (Measured data sampled at 50 kHz) 51000 packets of 144 samples from 2017-04-07T07:58:31.215.000. Part 1/147

Processed Fri Apr 7 10:06:21 2017 by ELM ver.2012-10-06 from 001__elm20170407_075830__dat00.bin

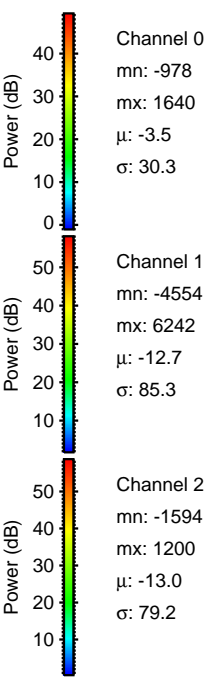
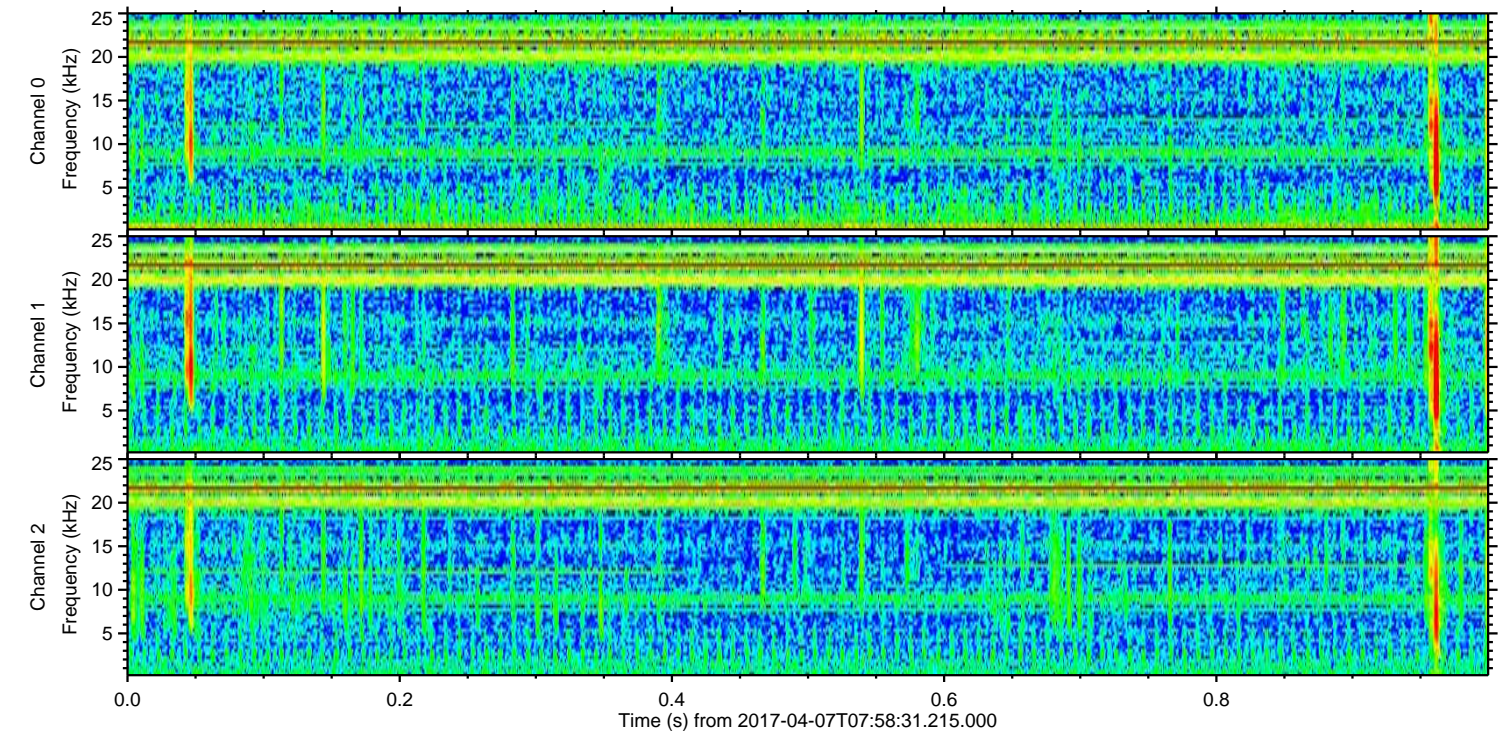
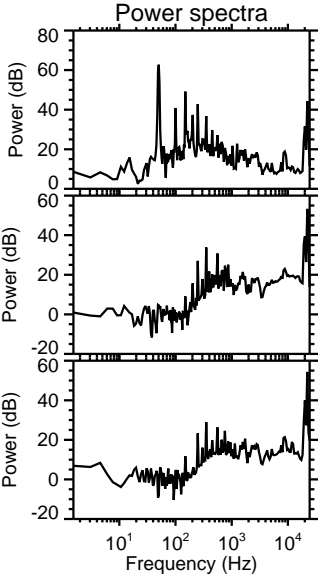
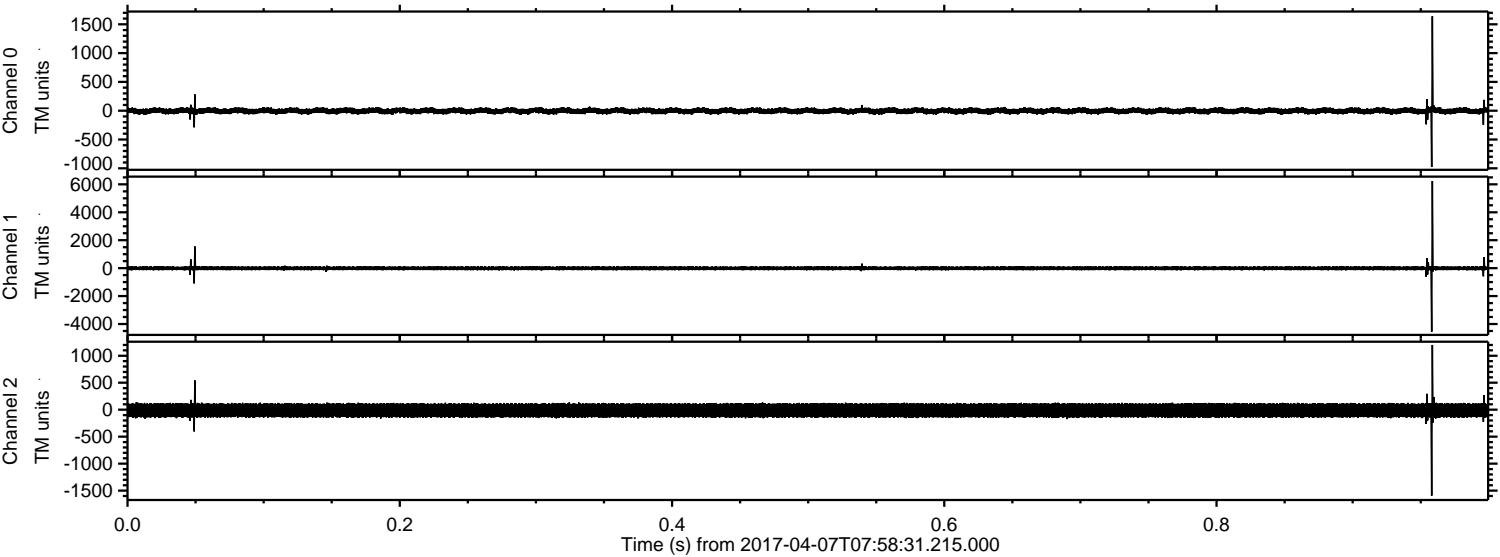

Processed Fri Apr 7 10:06:21 2017 by ELM ver.2012-10-06 from 001__elm20170407_075830__dat00.bin

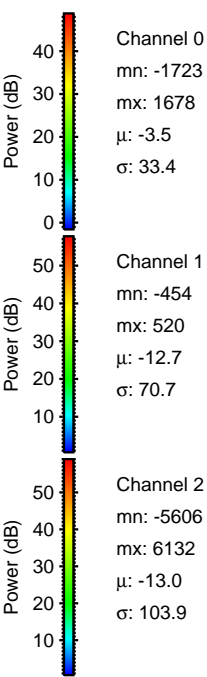
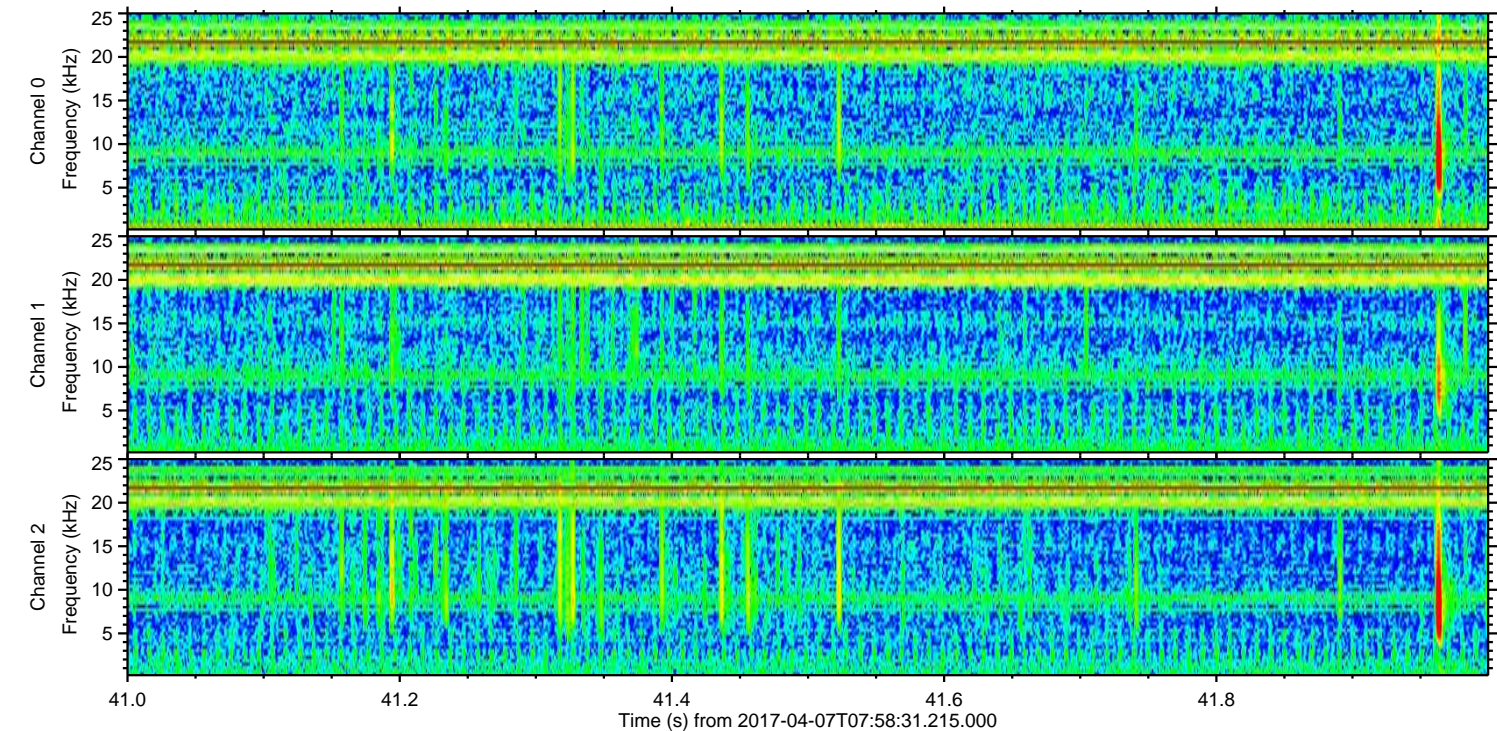
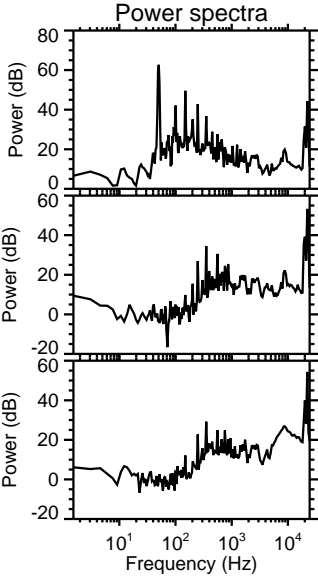
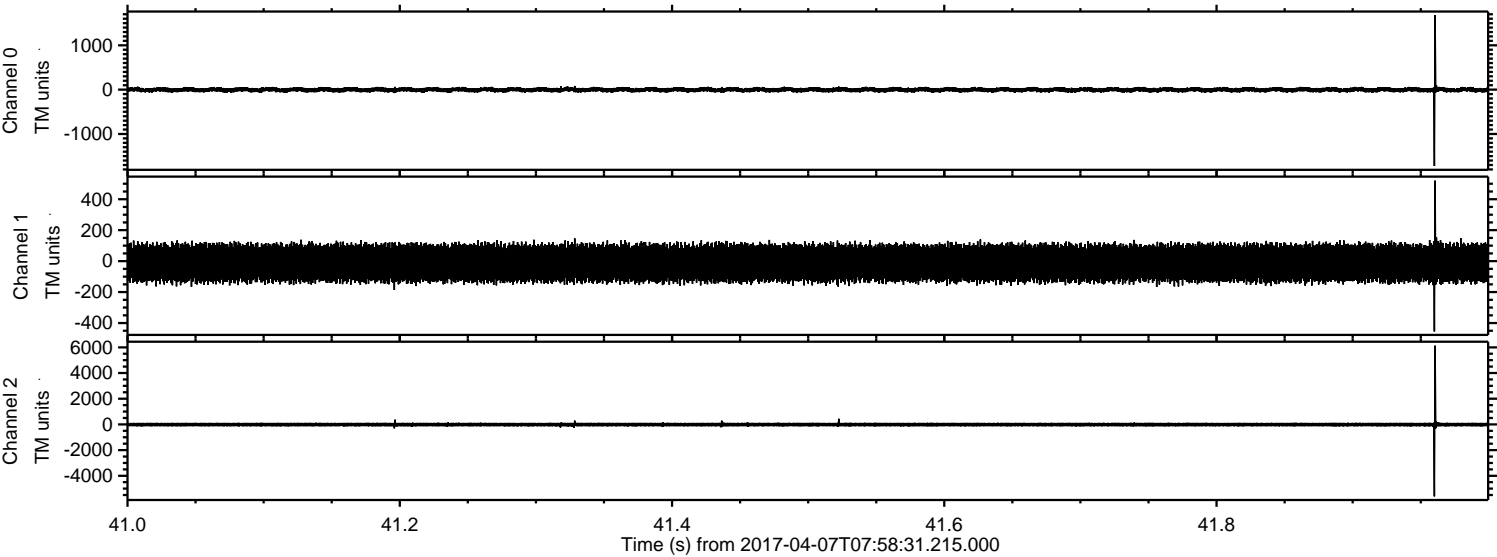

Processed Fri Apr 7 10:06:23 2017 by ELM ver.2012-10-06 from 001__elm20170407_075830__dat00.bin

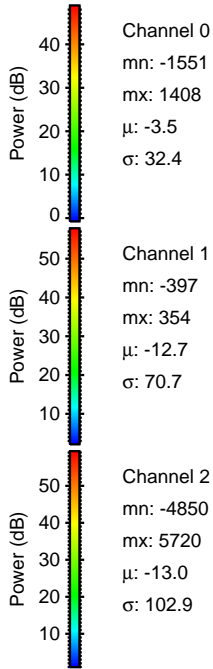
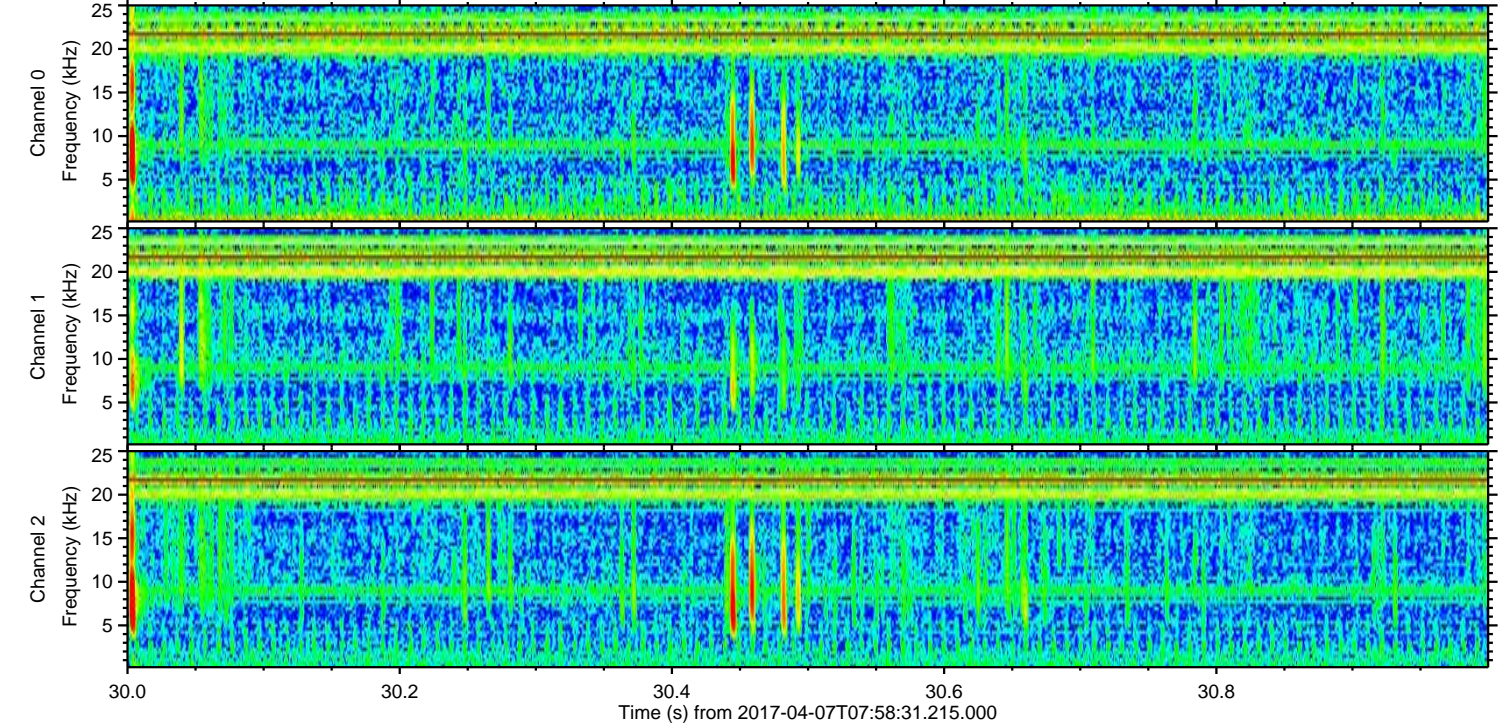
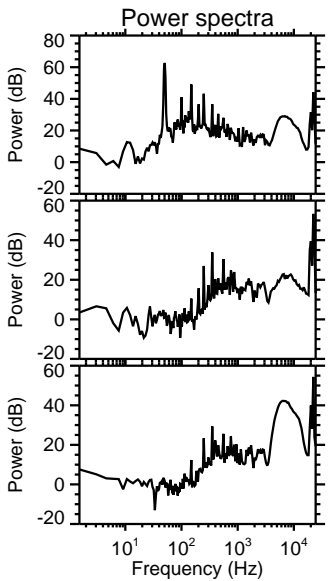
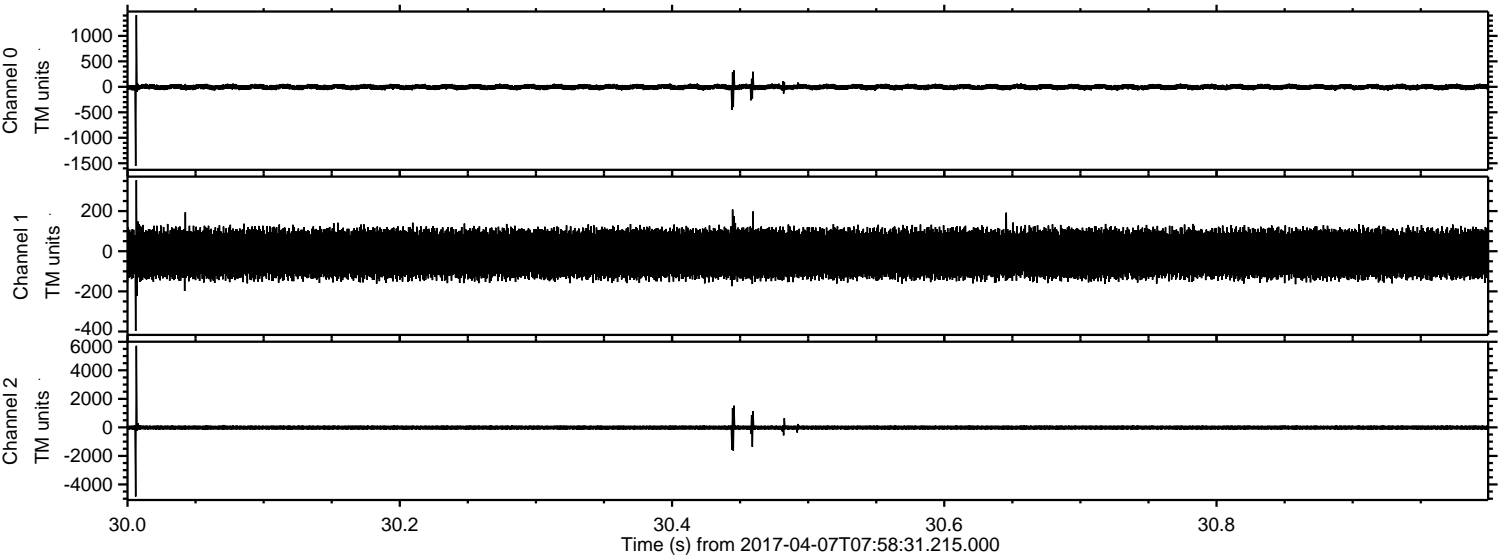

ELMAVAN 3D WAVEFORMS (Measured data sampled at 50 kHz) 51000 packets of 144 samples from 2017-04-07T07:58:31.215.000. Part 112/147

Processed Fri Apr 7 10:06:24 2017 by ELM ver.2012-10-06 from 001__elm20170407_075830__dat00.bin

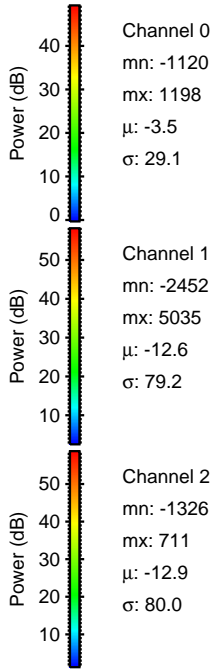
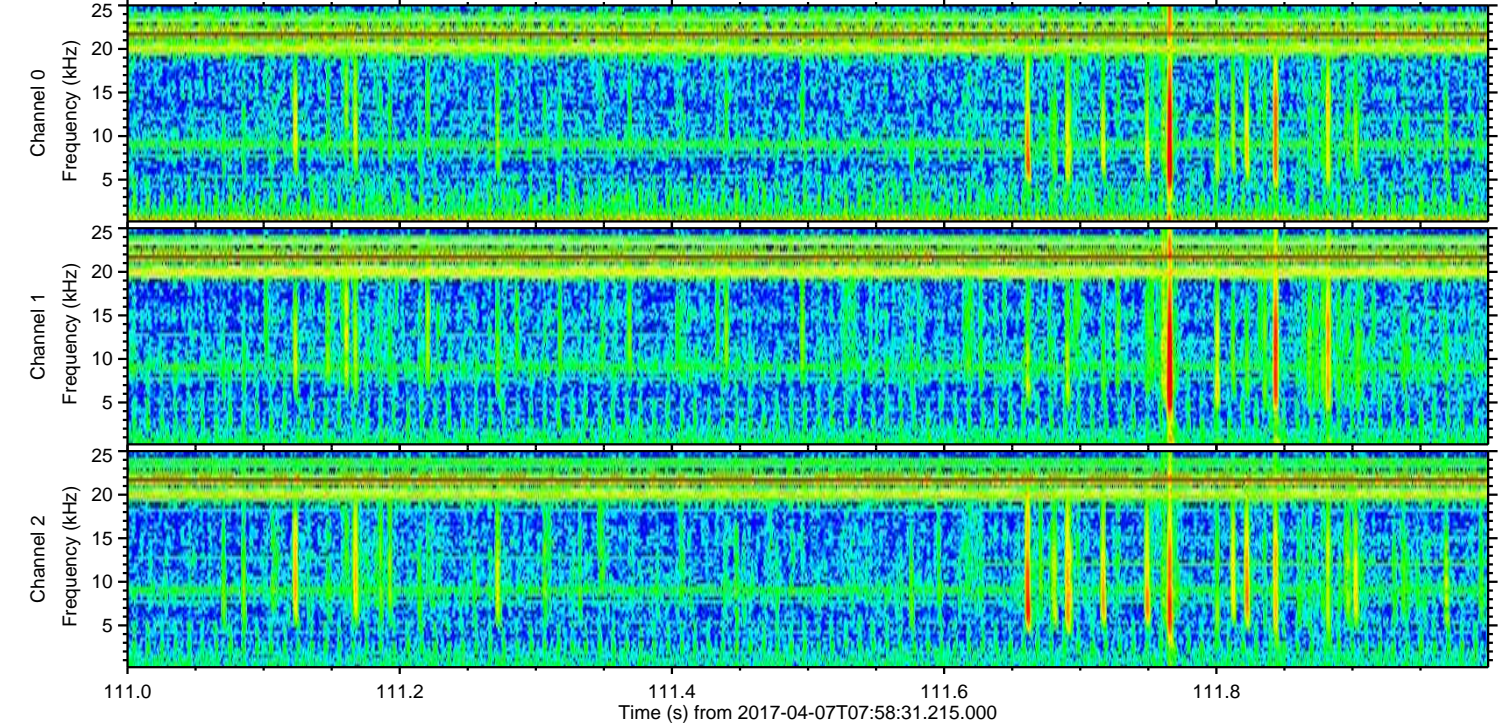
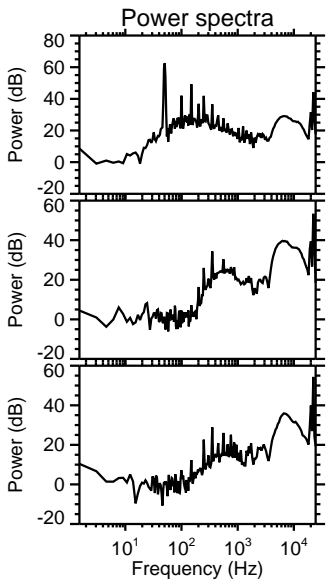
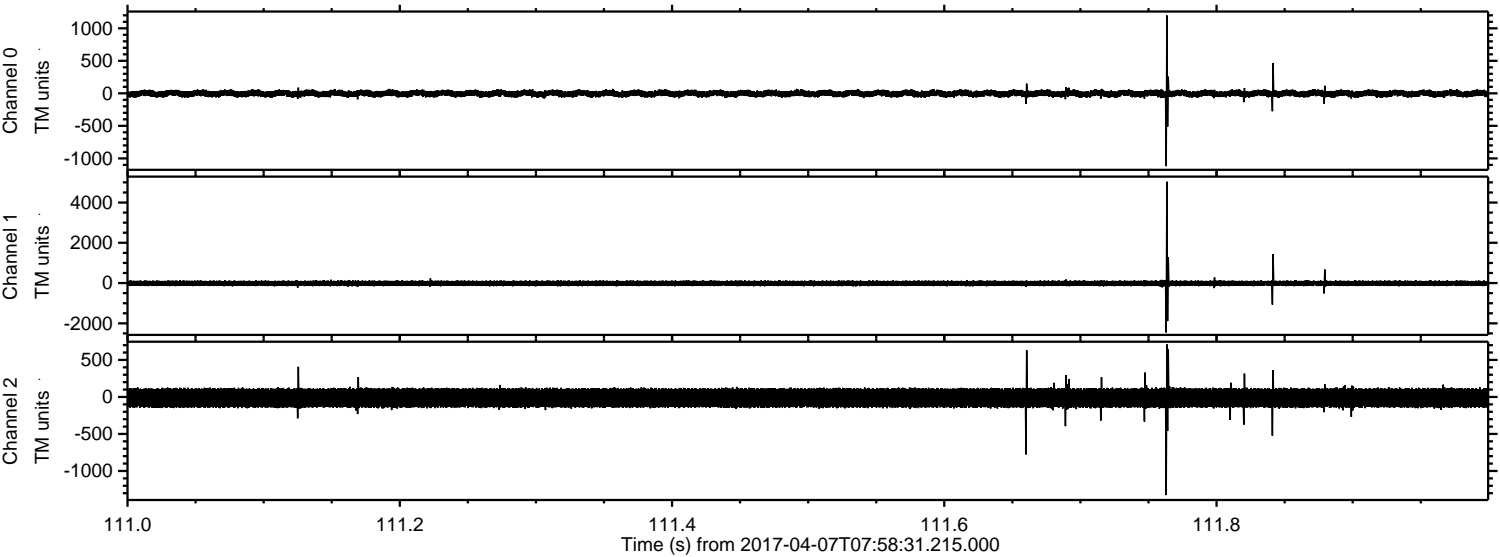

Processed Fri Apr 7 10:06:25 2017 by ELM ver.2012-10-06 from 001__elm20170407_075830__dat00.bin

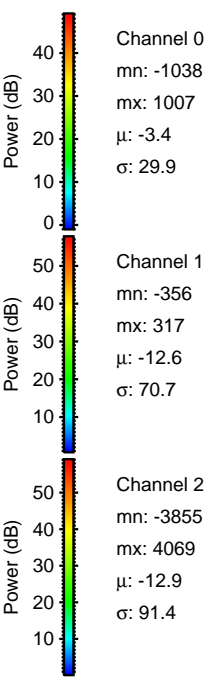
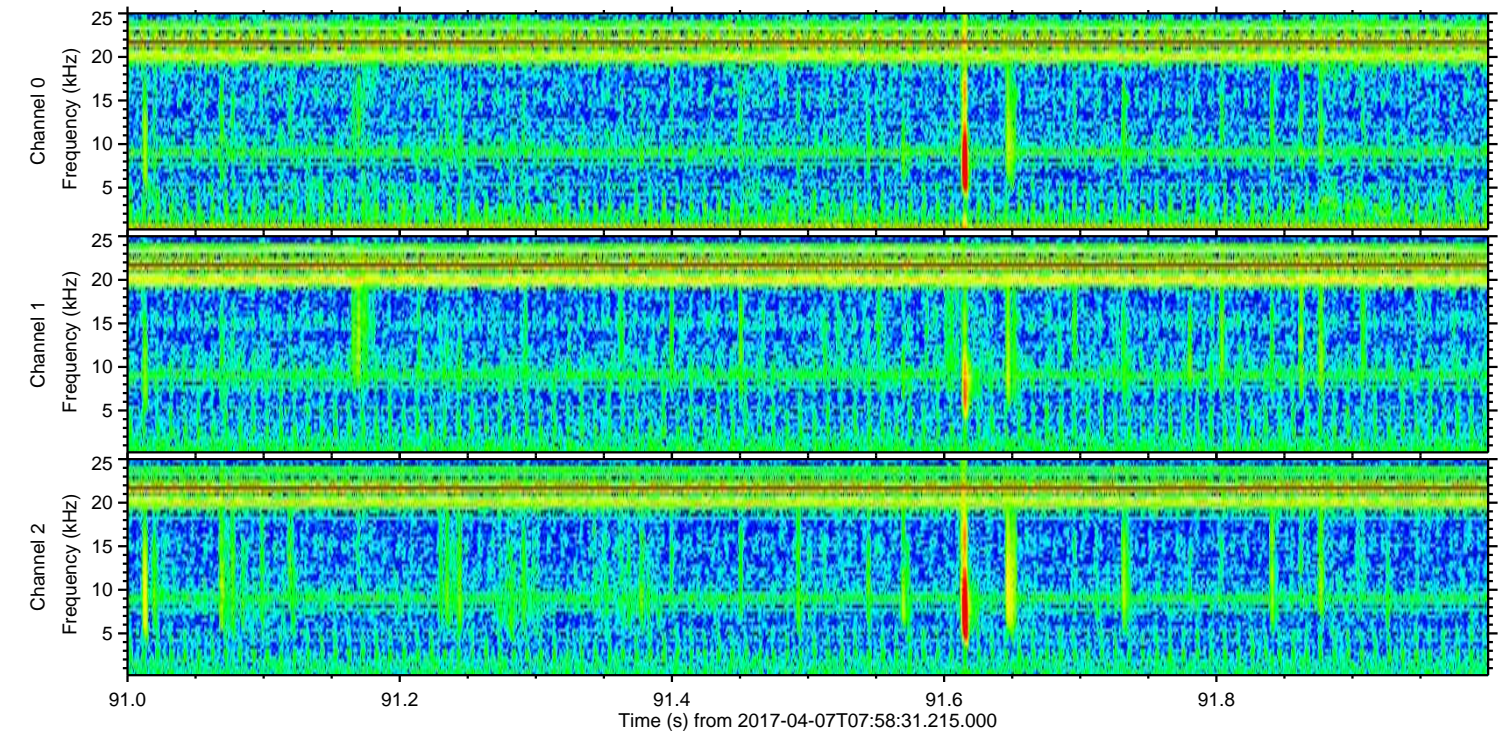
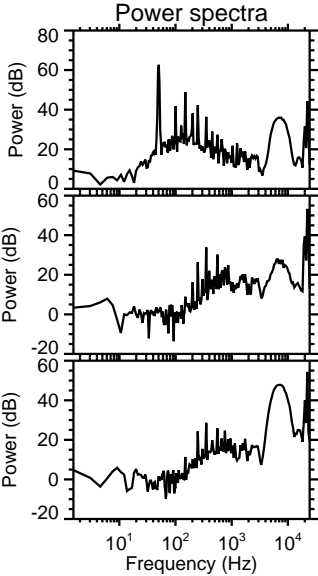
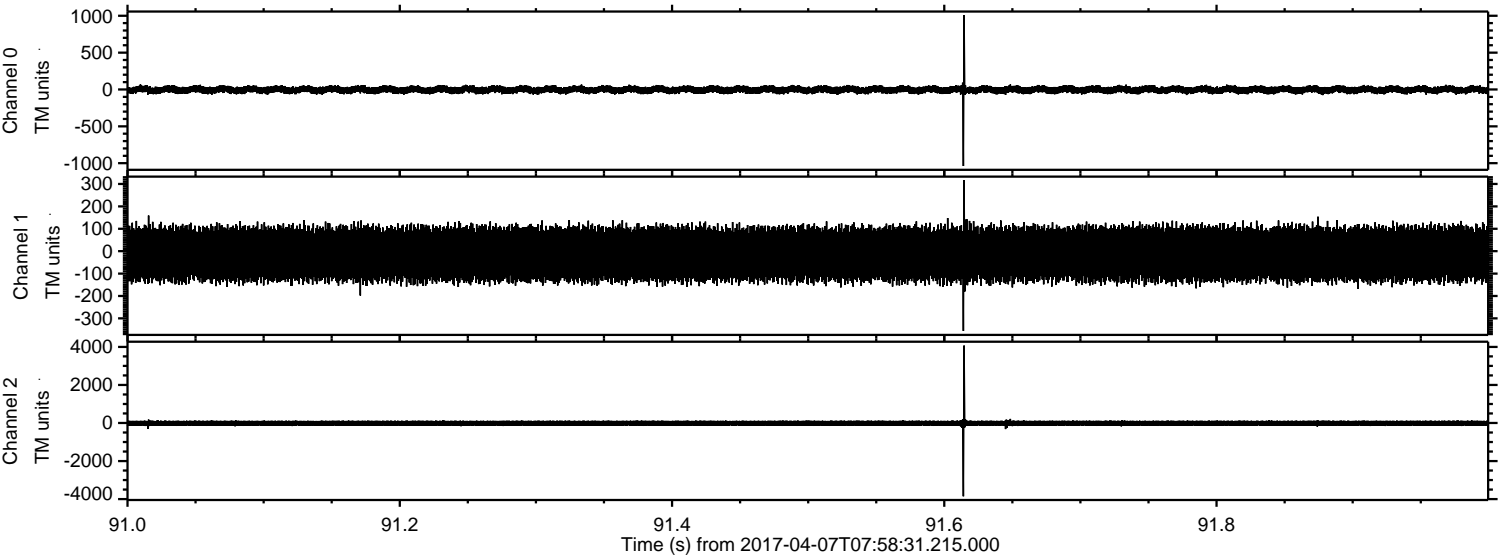

ELMAVAN 3D WAVEFORMS (Measured data sampled at 50 kHz) 51000 packets of 144 samples from 2017-04-07T07:58:31.215.000. Part 107/147

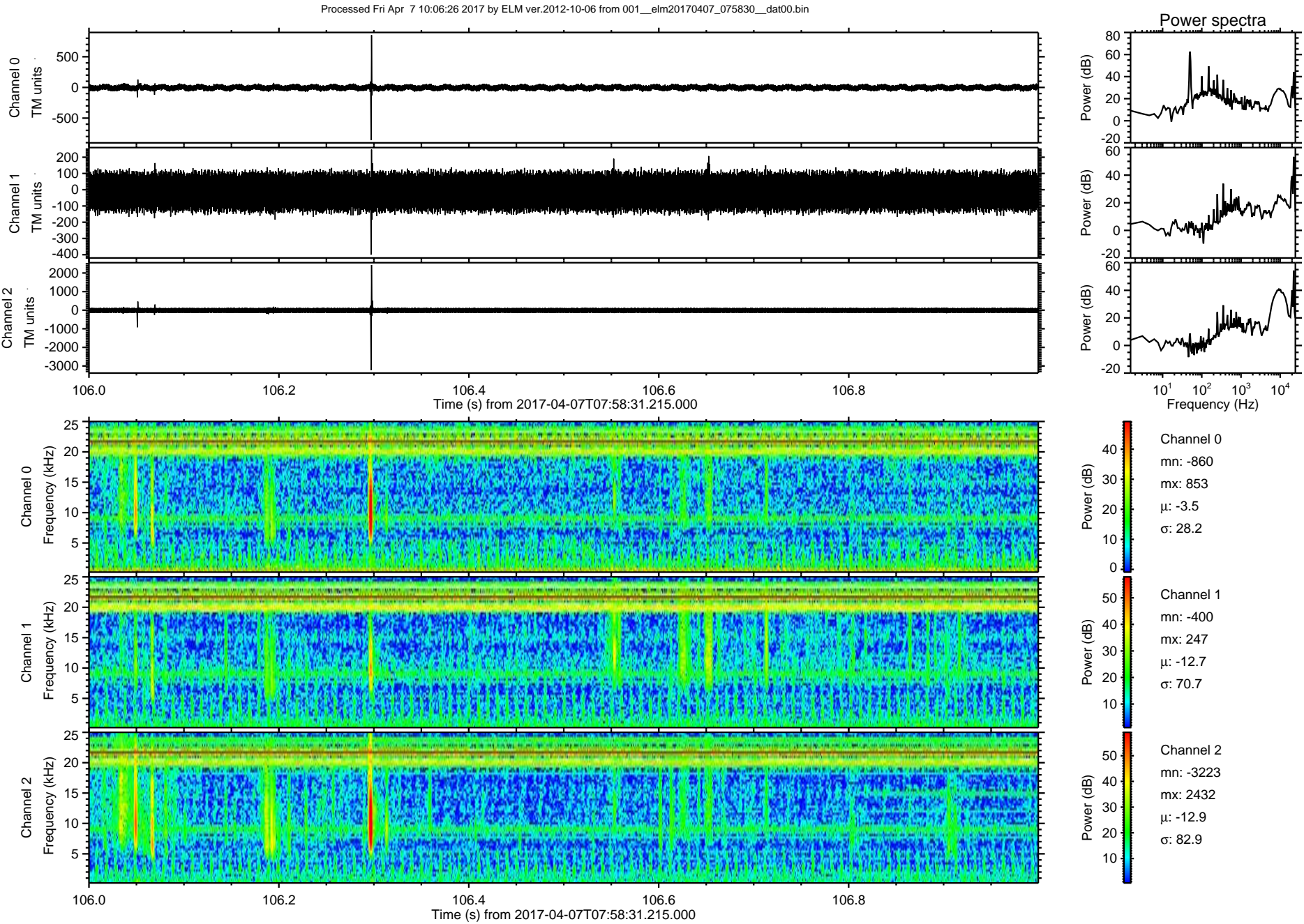

Processed Fri Apr 7 10:06:27 2017 by ELM ver.2012-10-06 from 001__elm20170407_075830__dat00.bin

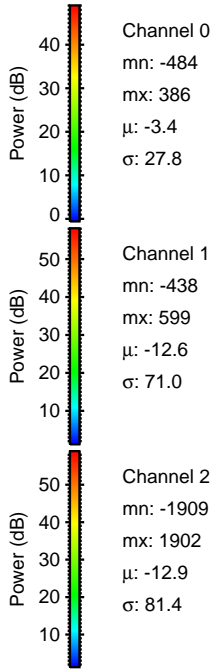
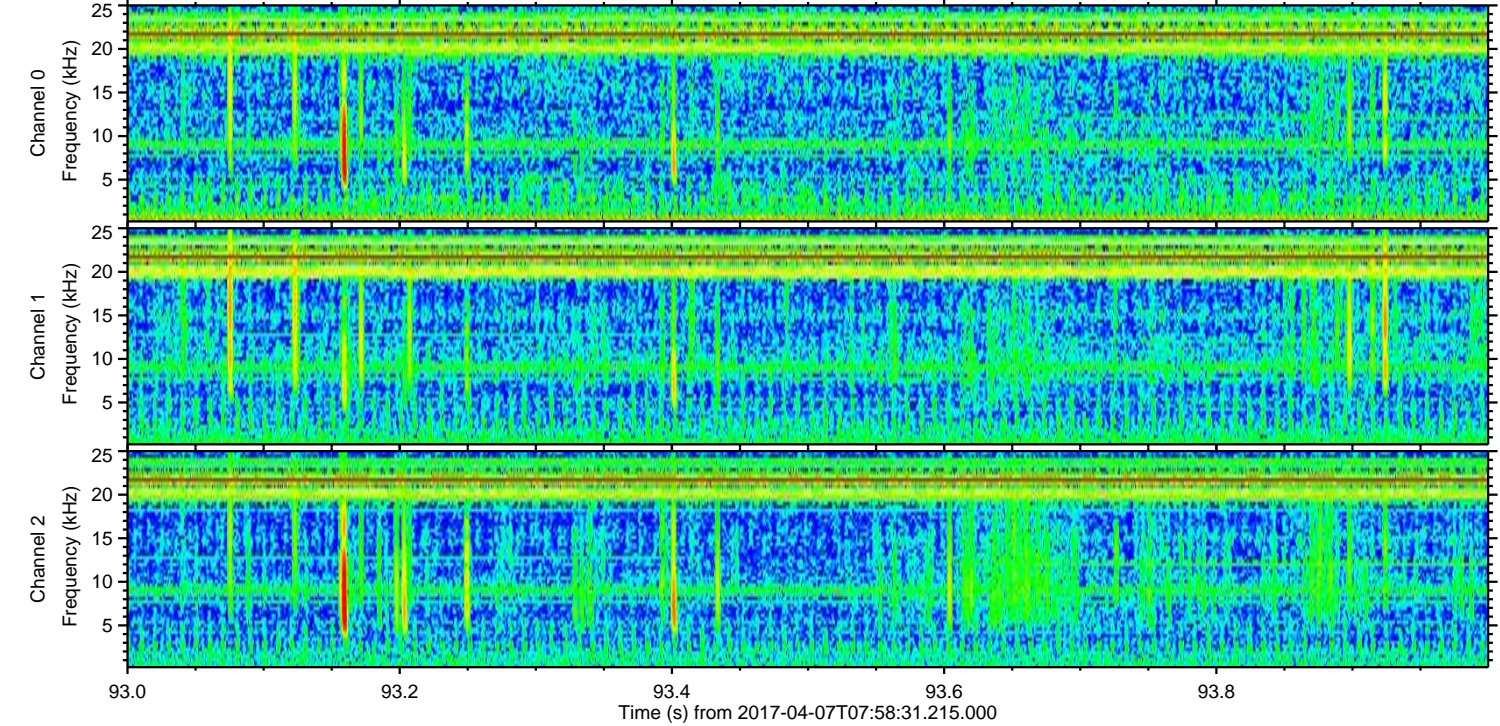
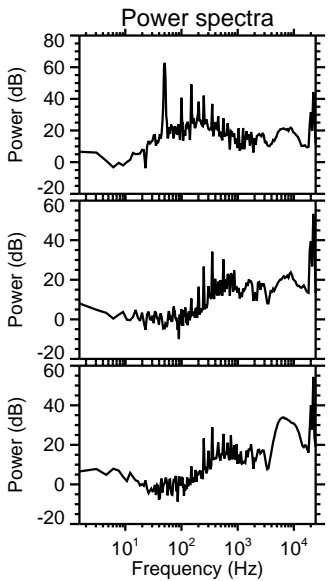
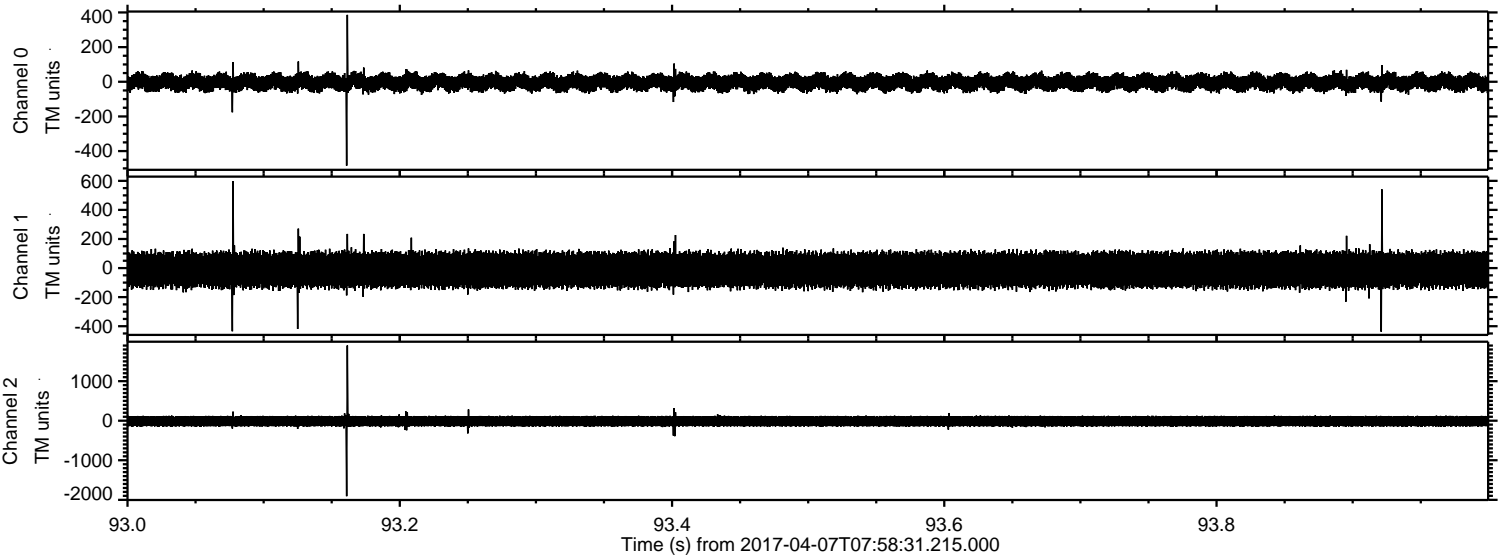

Channel 0
mn: -484
mx: 386
 μ : -3.4
 σ : 27.8

Channel 1
mn: -438
mx: 599
 μ : -12.6
 σ : 71.0

Channel 2
mn: -1909
mx: 1902
 μ : -12.9
 σ : 81.4

Processed Fri Apr 7 10:06:28 2017 by ELM ver.2012-10-06 from 001__elm20170407_075830__dat00.bin

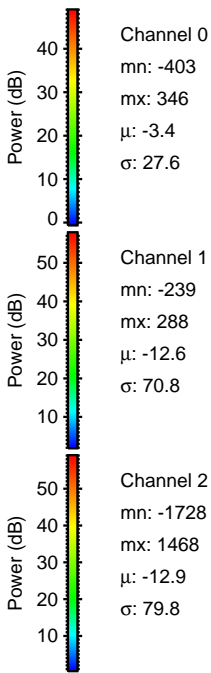
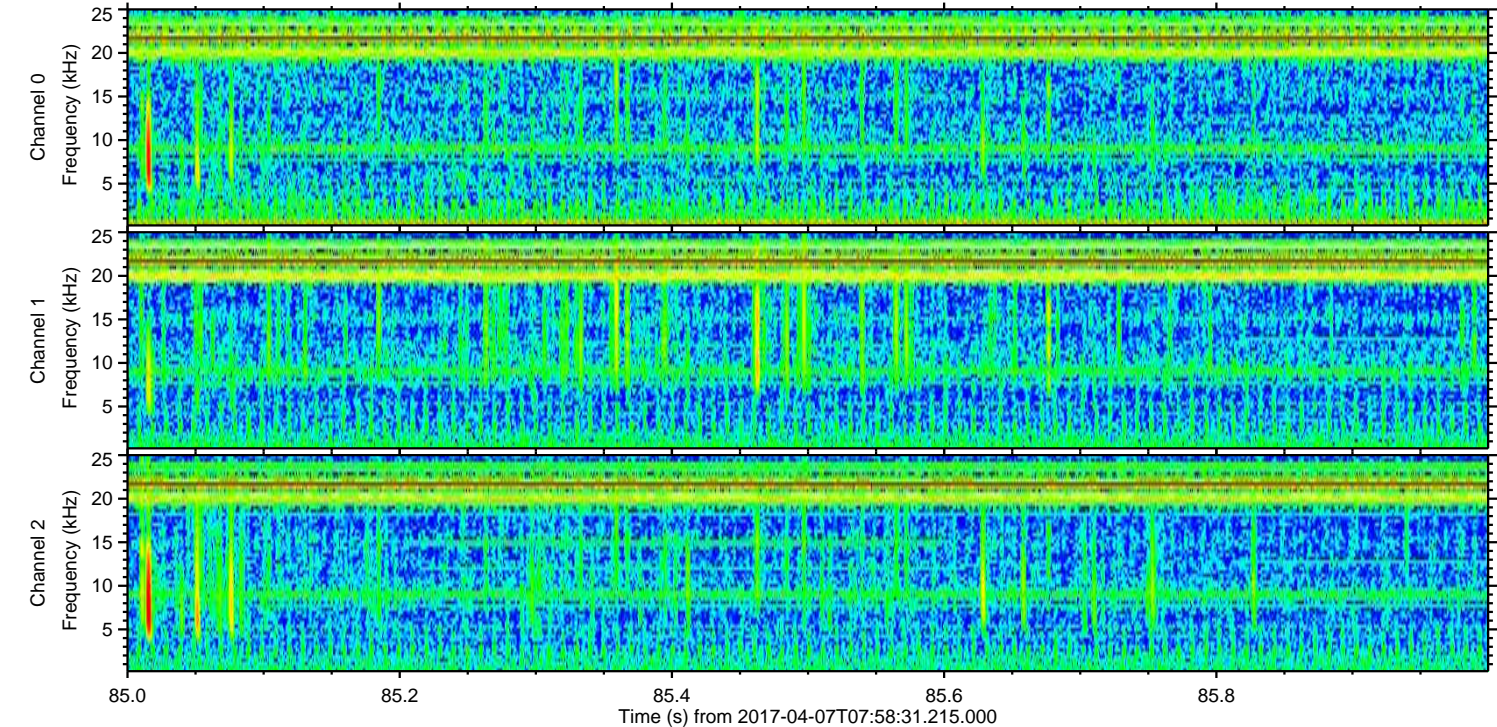
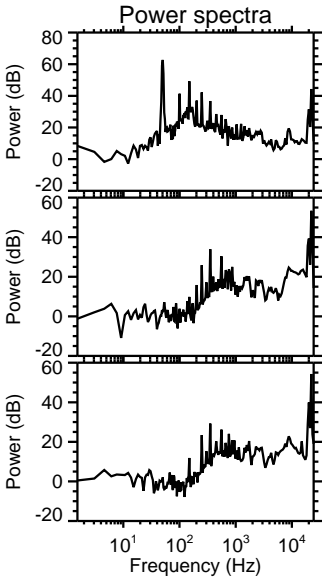
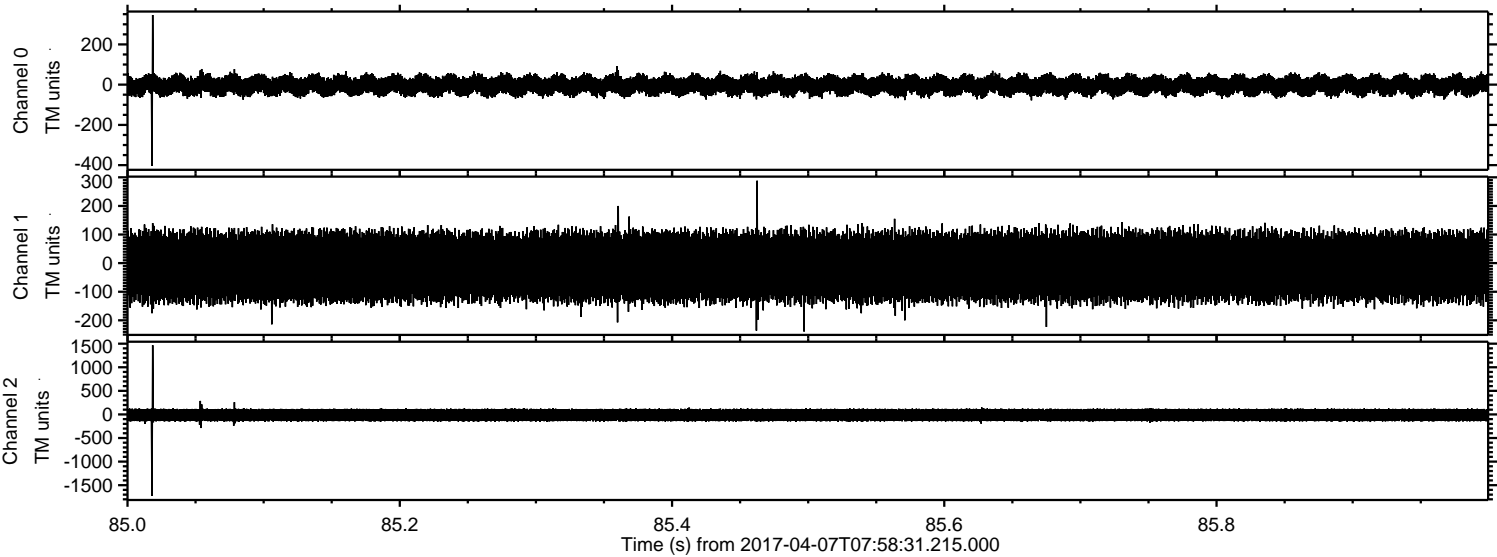

Processed Fri Apr 7 10:06:29 2017 by ELM ver.2012-10-06 from 001__elm20170407_075830__dat00.bin

