

ELMAVAN 3D WAVEFORMS (Measured data sampled at 50 kHz) 51000 packets of 144 samples from 2017-04-07T07:08:29.028.000.

Processed Fri Apr 7 09:16:17 2017 by ELM ver.2012-10-06 from 001__elm20170407_070828__dat00.bin

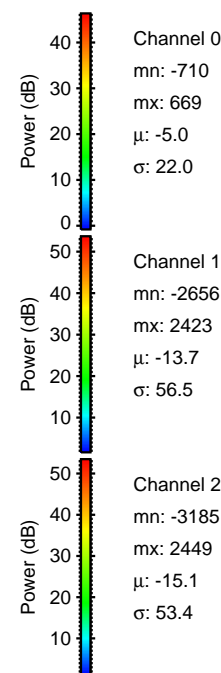
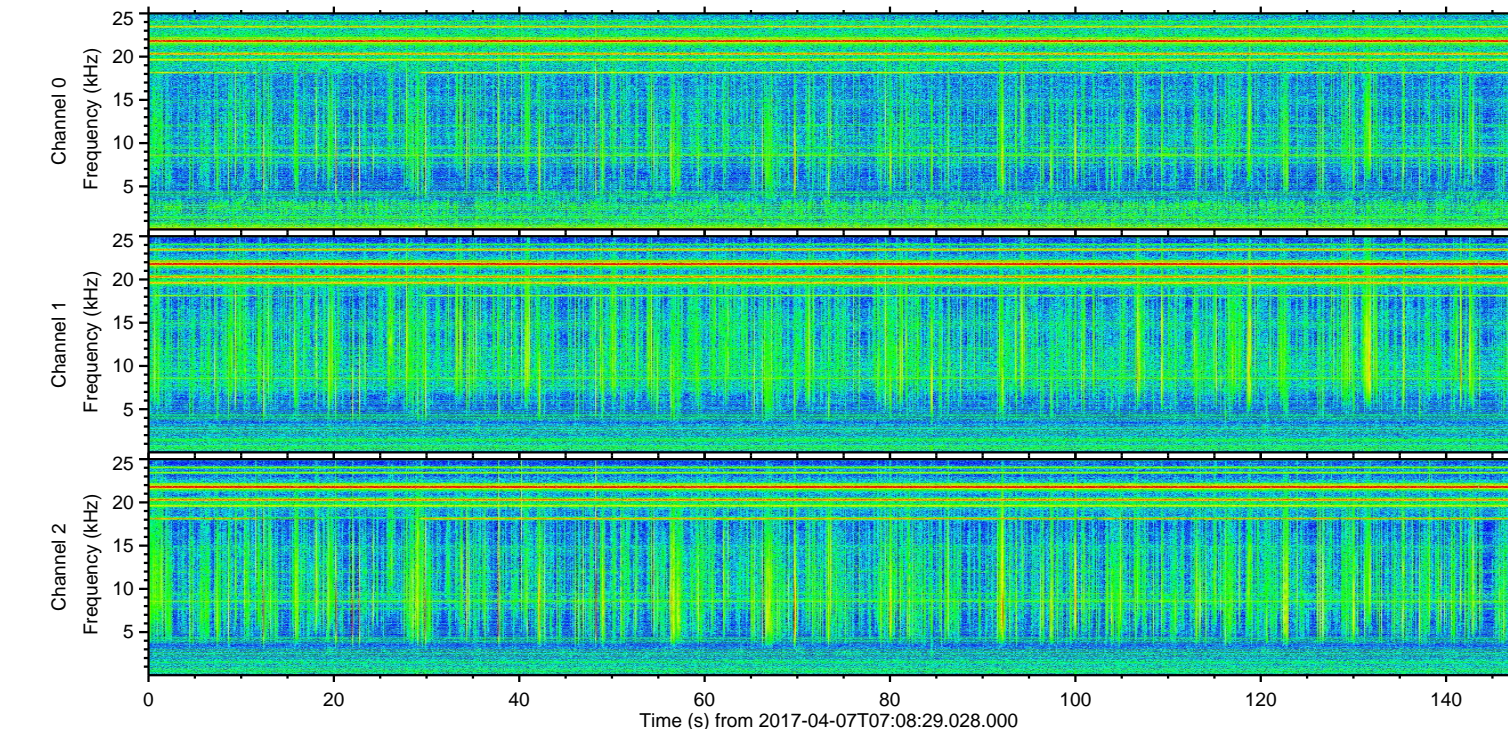
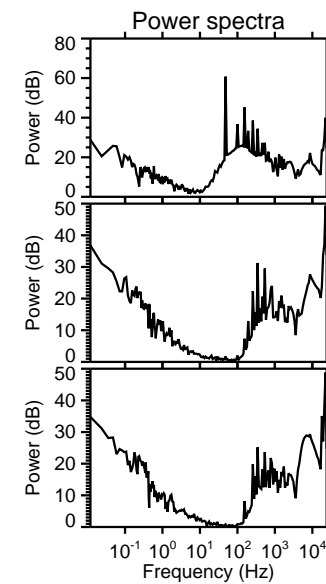
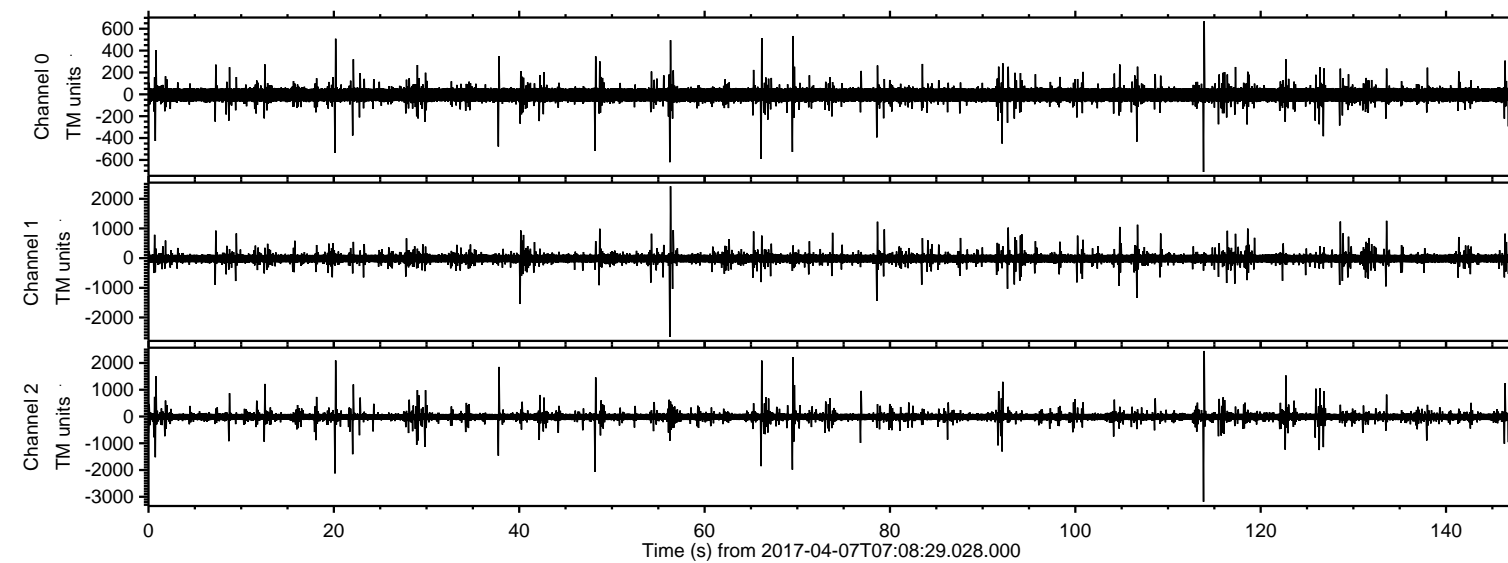

ELMAVAN 3D WAVEFORMS (Measured data sampled at 50 kHz) 51000 packets of 144 samples from 2017-04-07T07:08:29.028.000. Part 114/147

Processed Fri Apr 7 09:16:29 2017 by ELM ver.2012-10-06 from 001__elm20170407_070828__dat00.bin

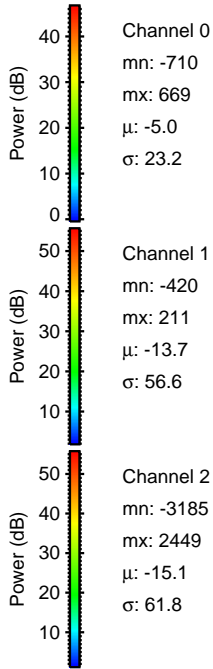
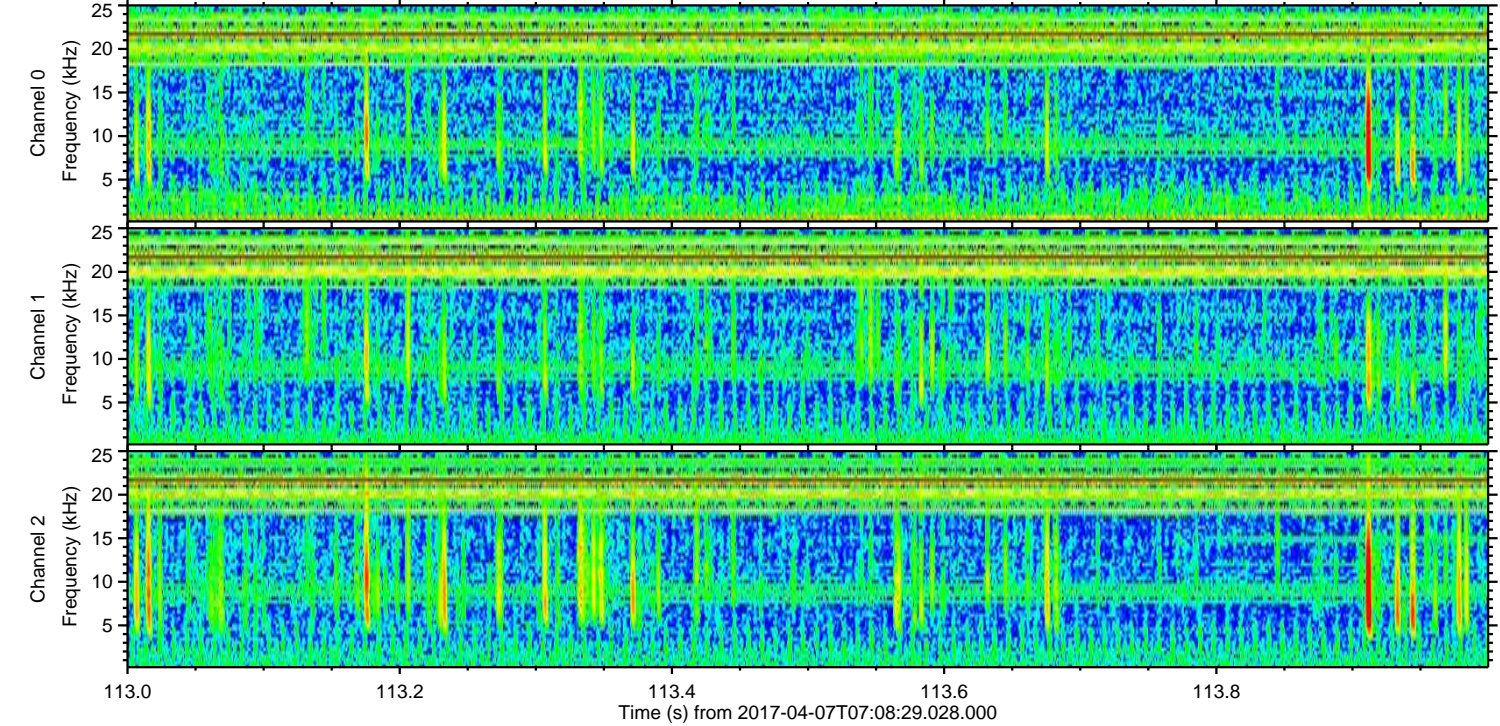
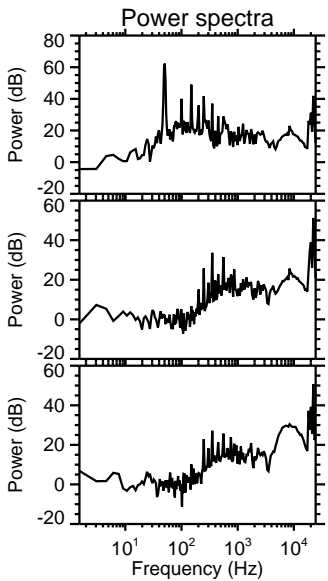
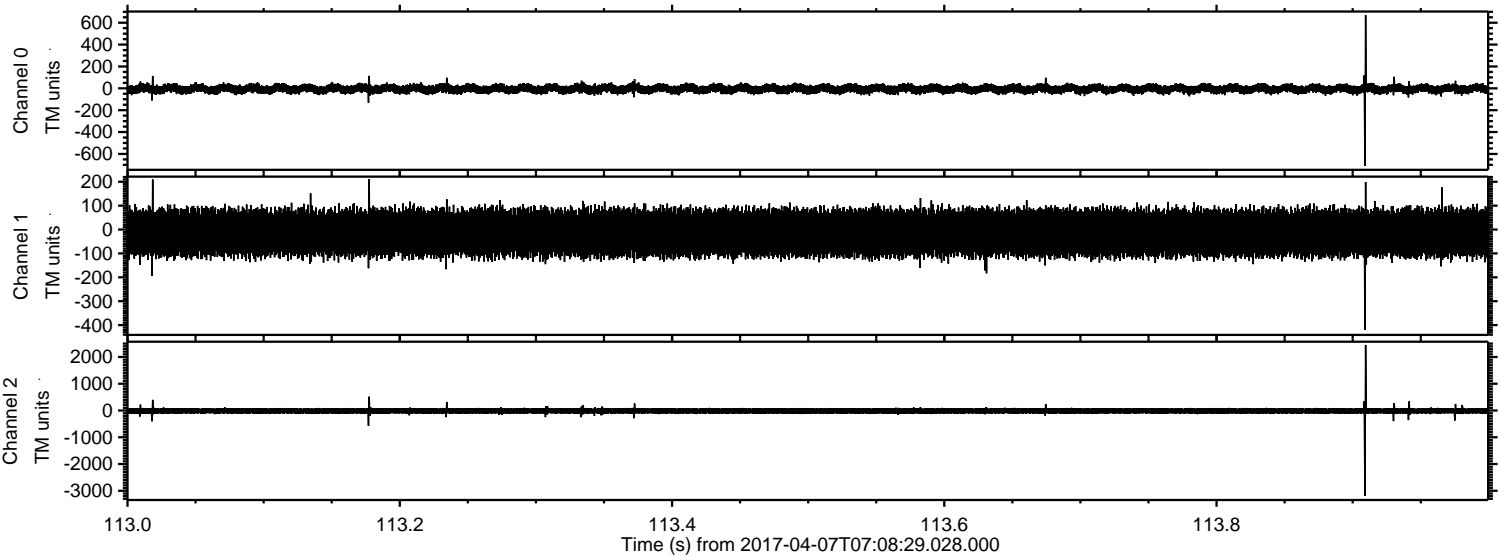

Processed Fri Apr 7 09:16:30 2017 by ELM ver.2012-10-06 from 001__elm20170407_070828__dat00.bin

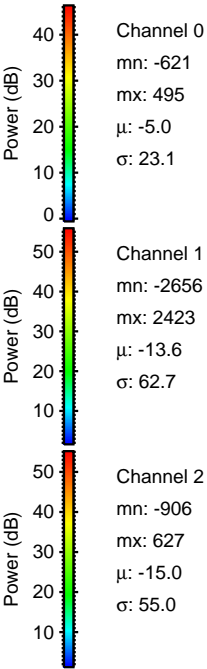
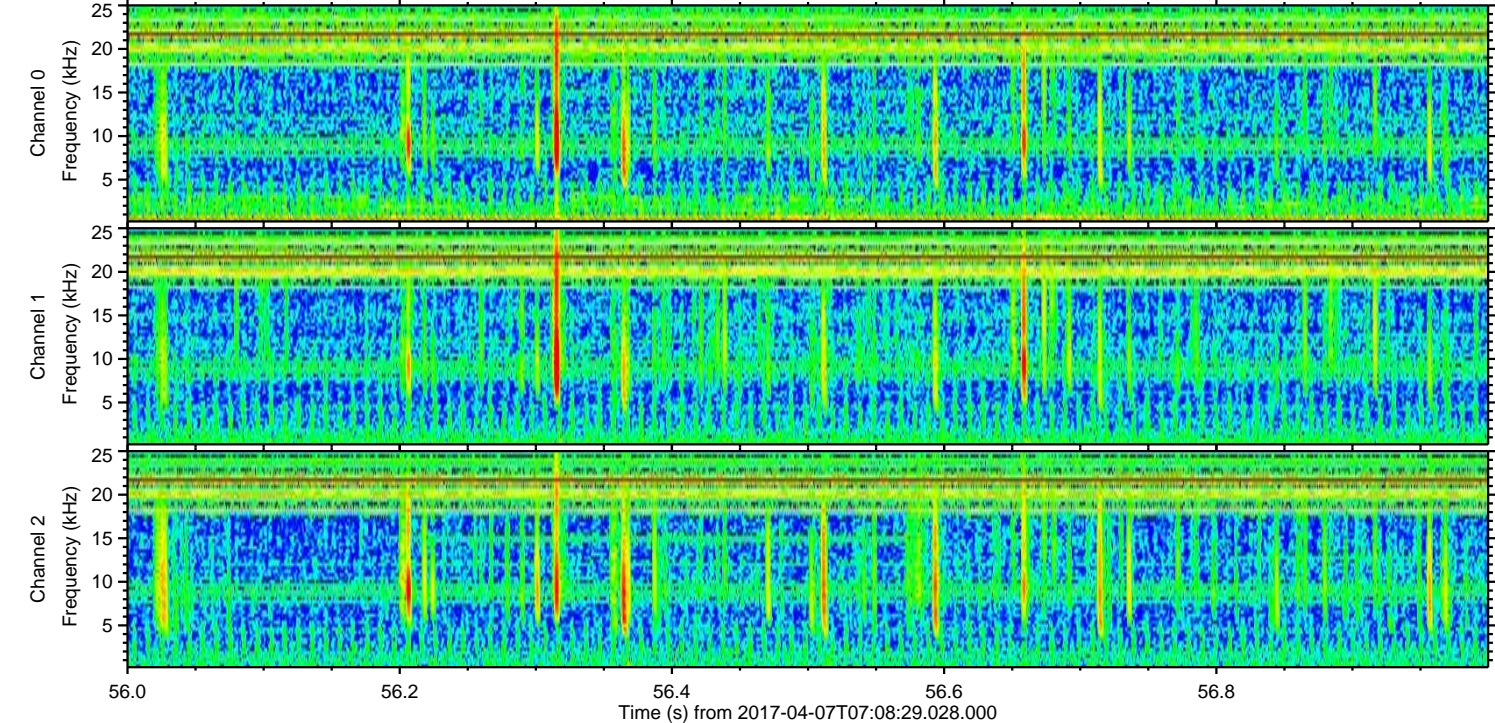
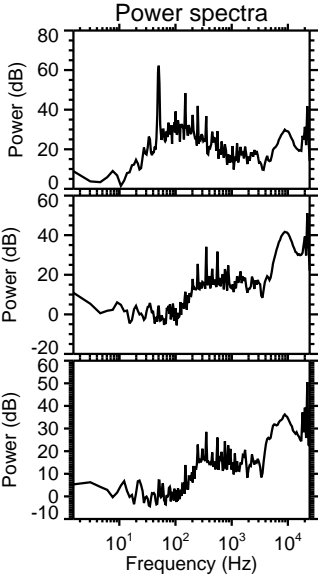
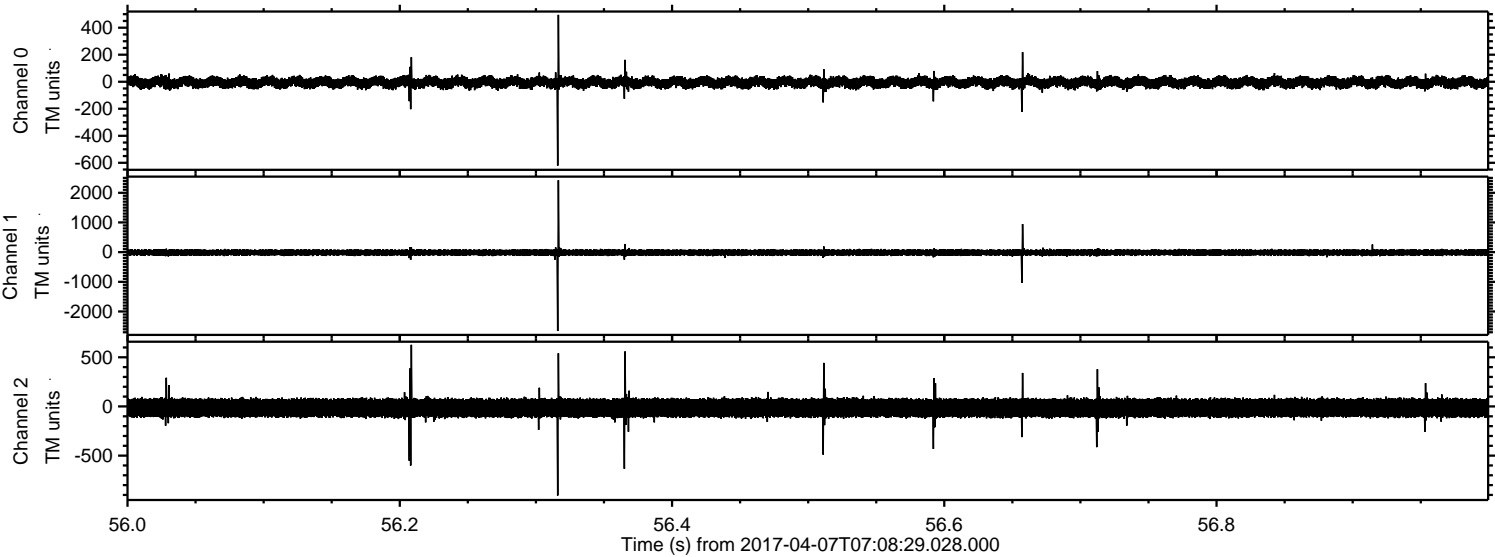

Processed Fri Apr 7 09:16:30 2017 by ELM ver.2012-10-06 from 001__elm20170407_070828__dat00.bin

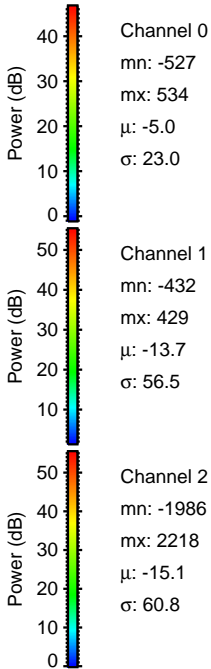
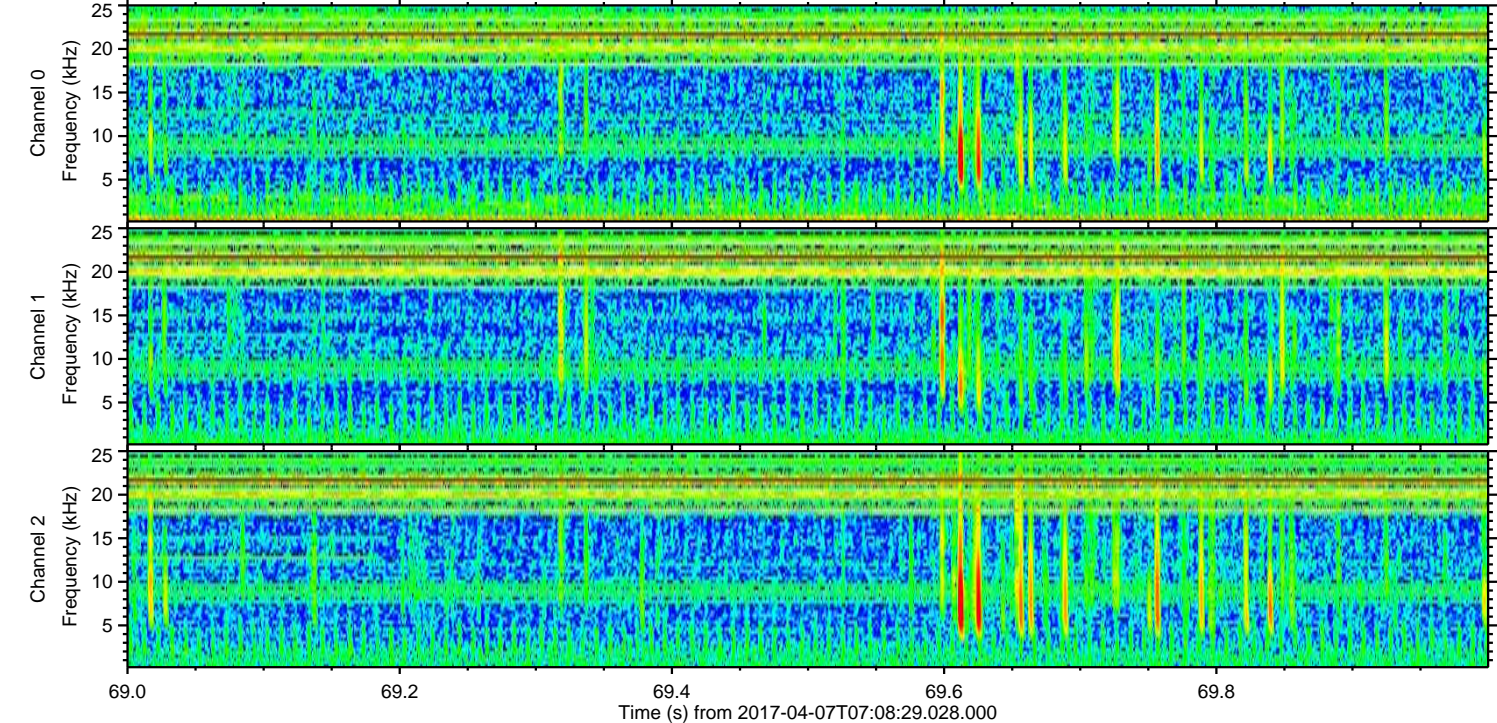
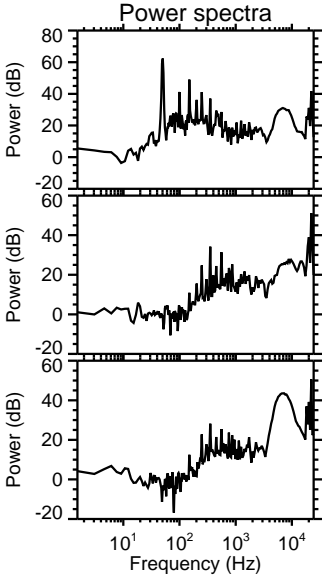
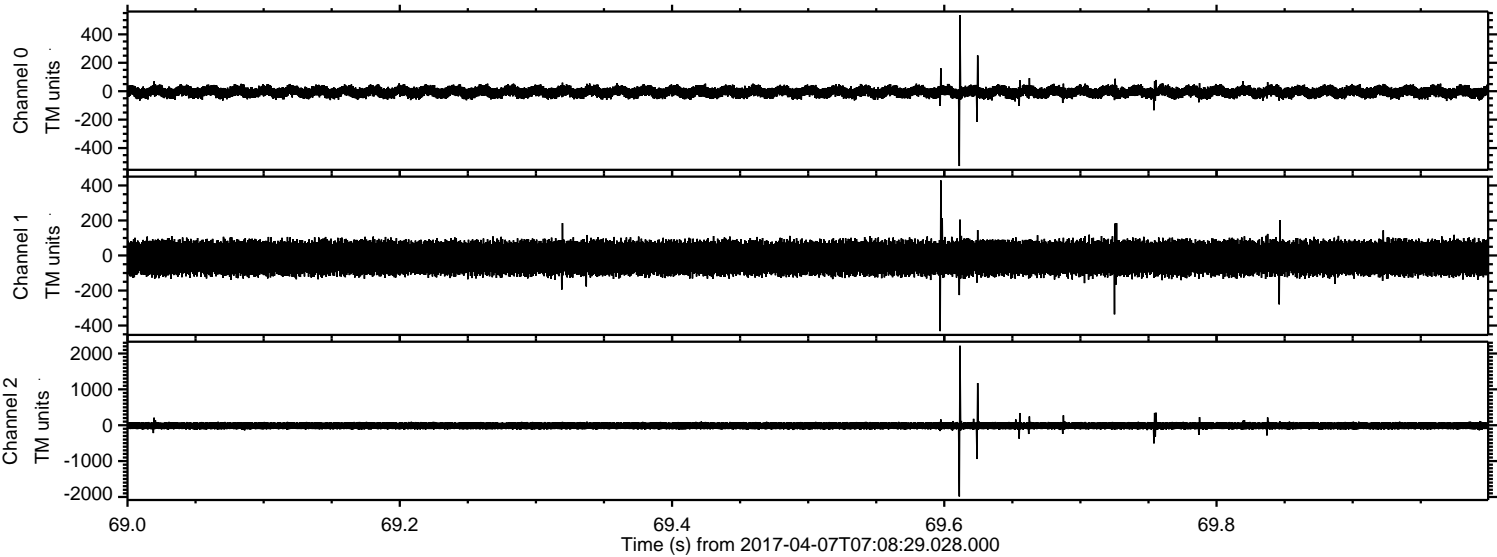

Processed Fri Apr 7 09:16:31 2017 by ELM ver.2012-10-06 from 001__elm20170407_070828__dat00.bin

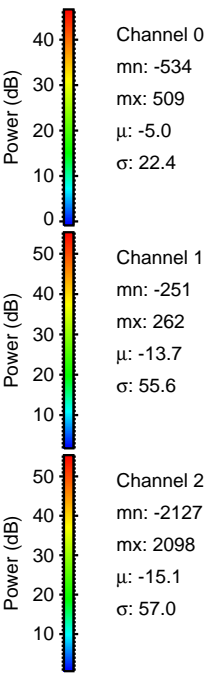
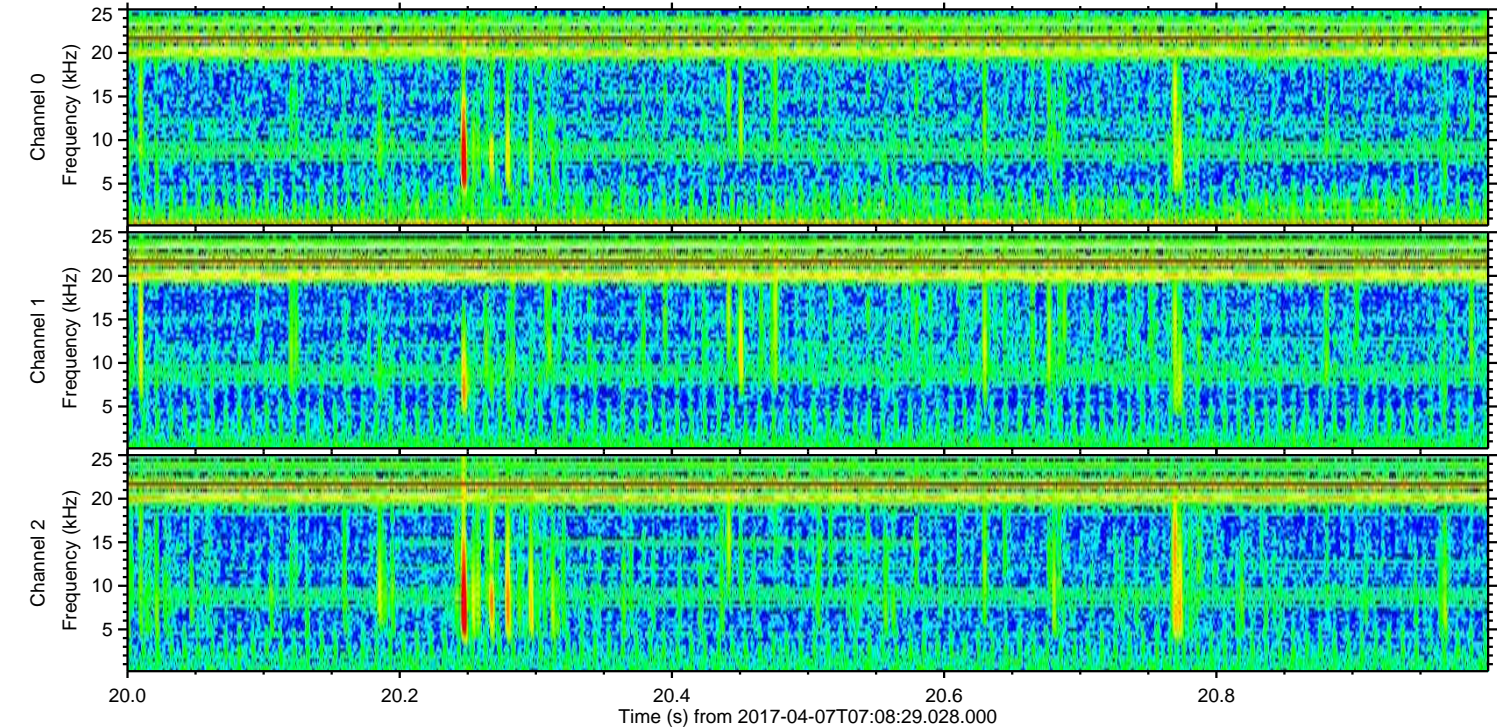
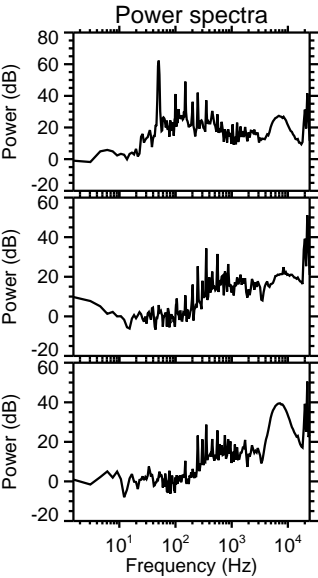
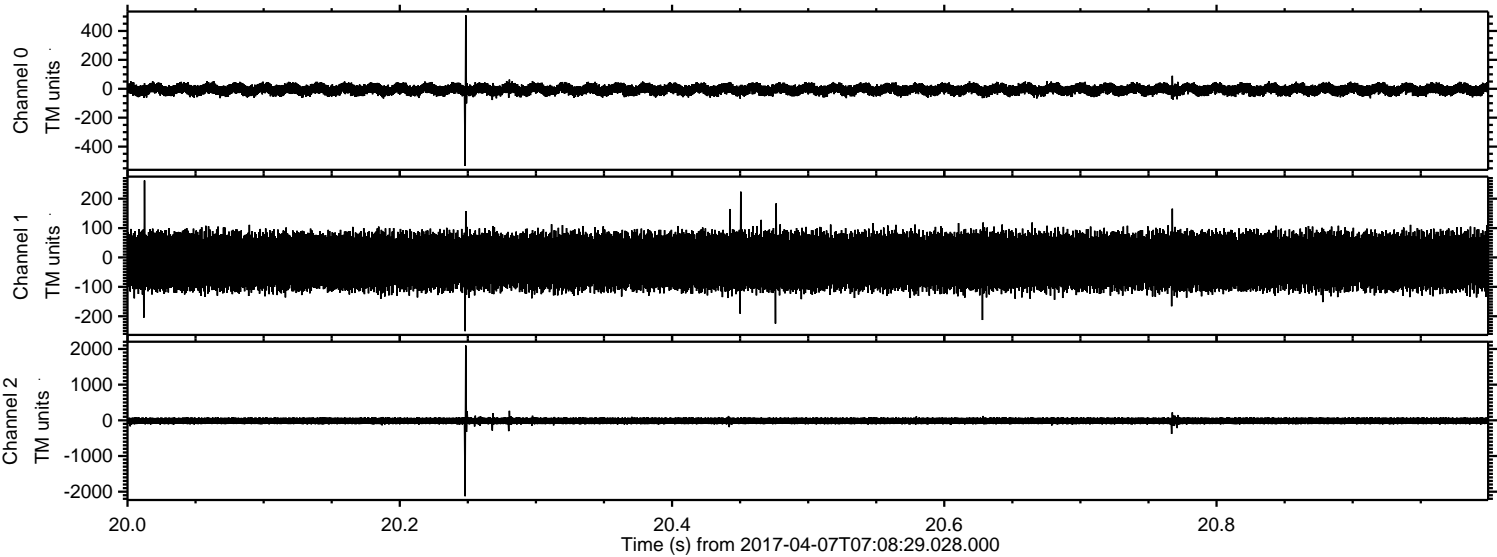

Processed Fri Apr 7 09:16:32 2017 by ELM ver.2012-10-06 from 001__elm20170407_070828__dat00.bin

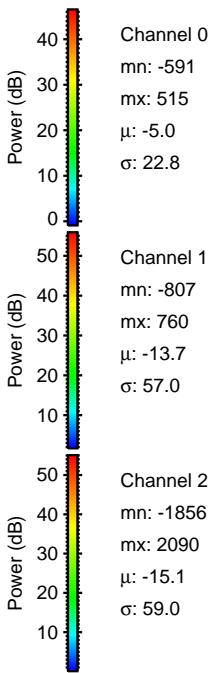
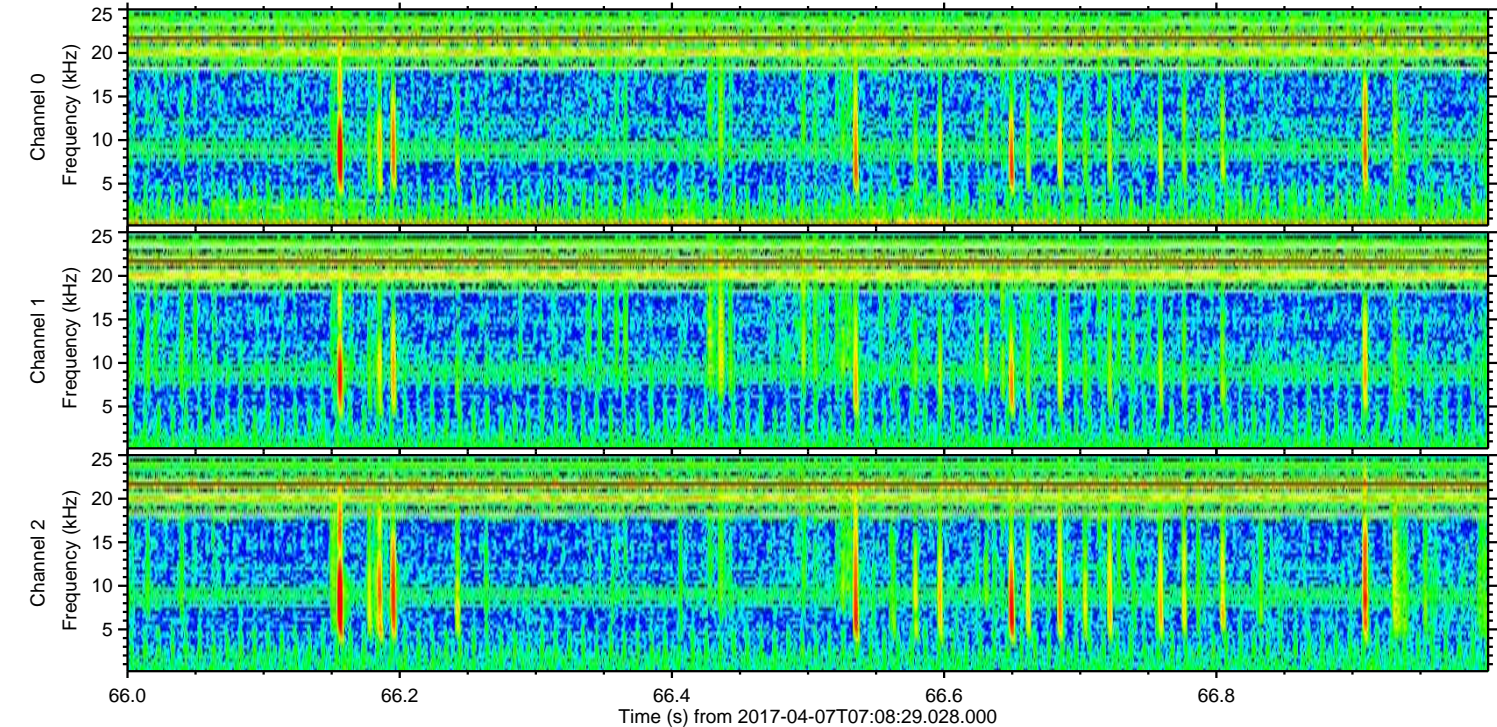
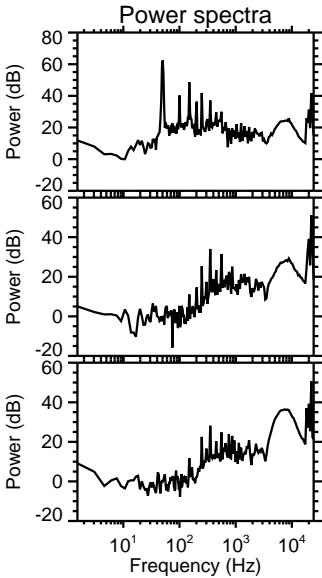
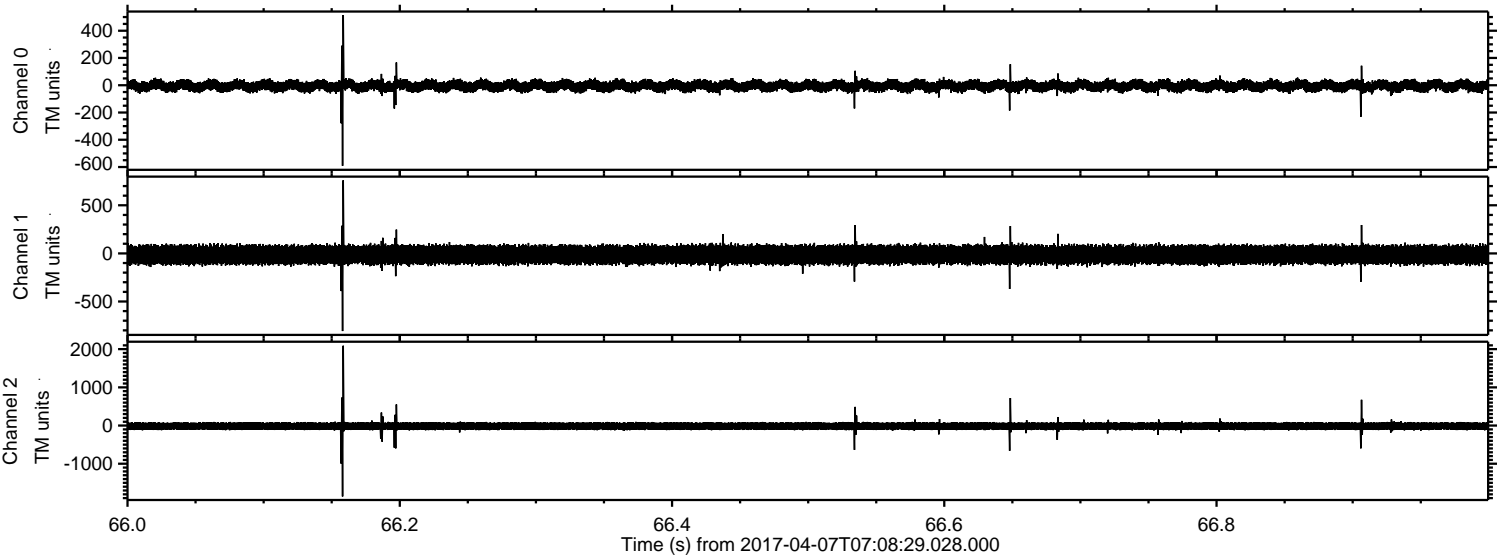

Processed Fri Apr 7 09:16:33 2017 by ELM ver.2012-10-06 from 001__elm20170407_070828__dat00.bin

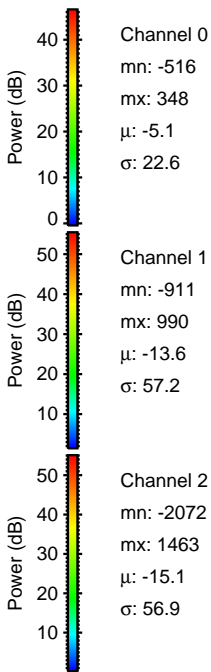
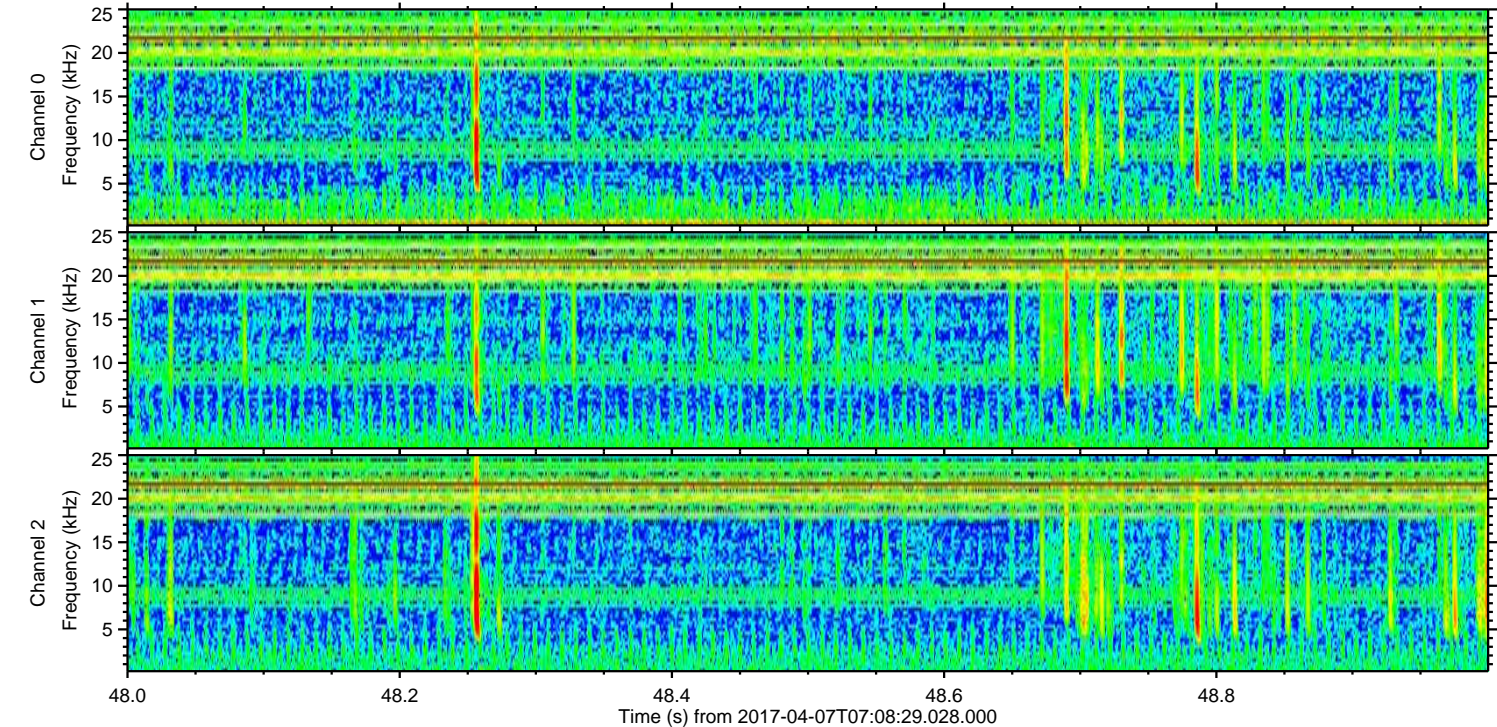
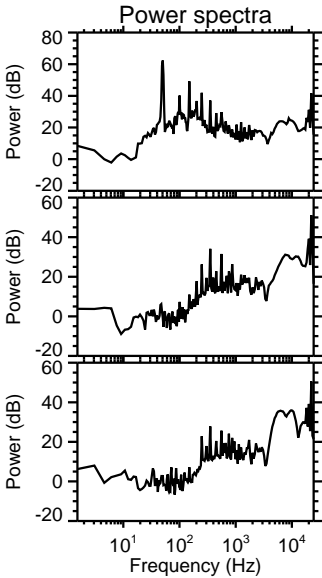
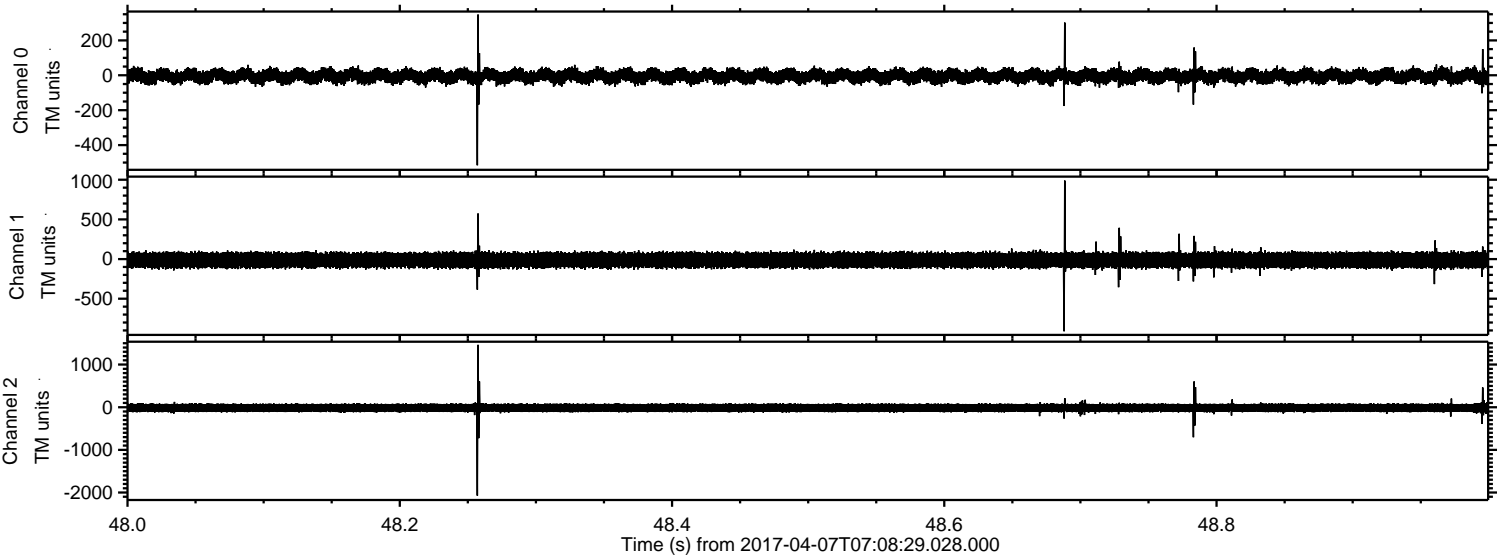

Processed Fri Apr 7 09:16:34 2017 by ELM ver.2012-10-06 from 001__elm20170407_070828__dat00.bin

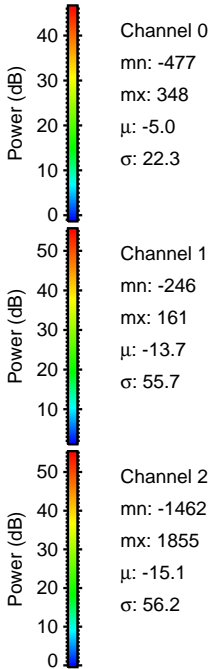
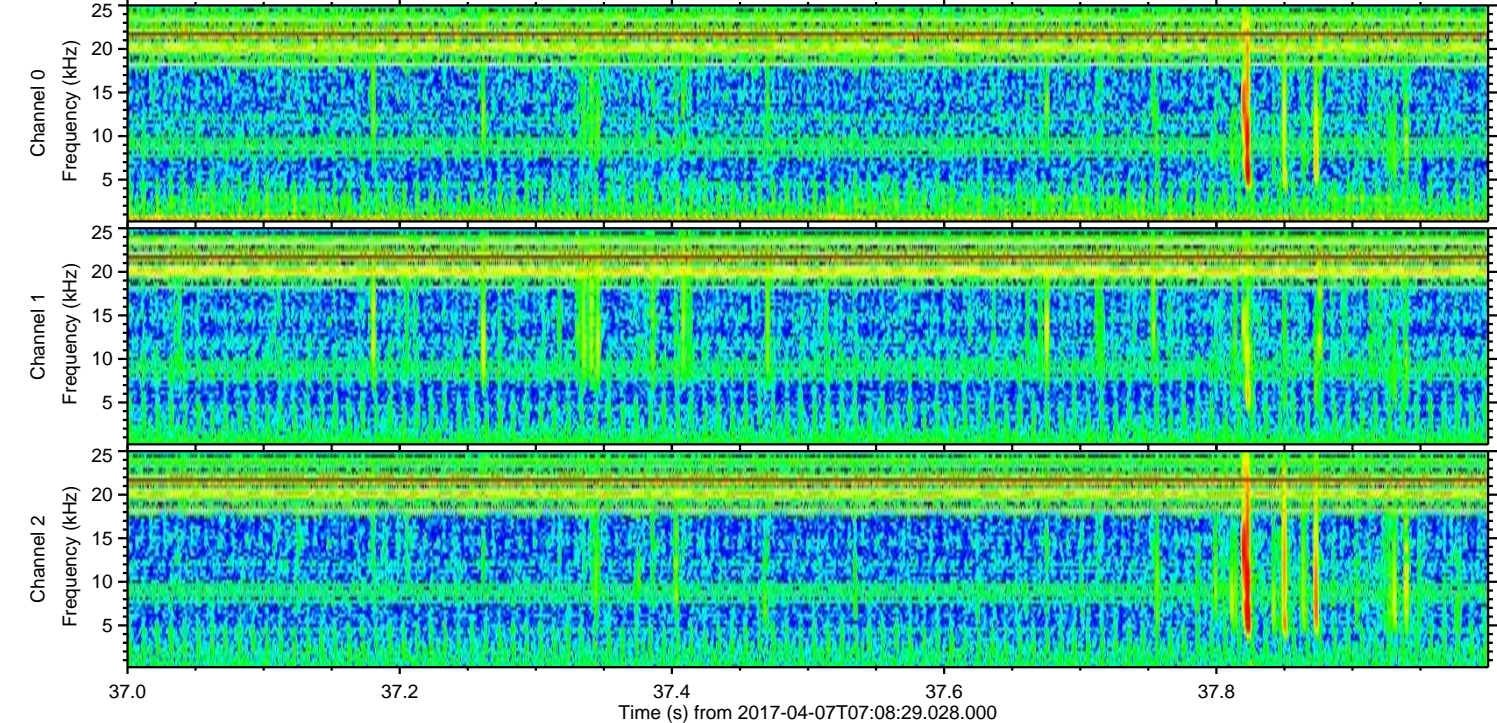
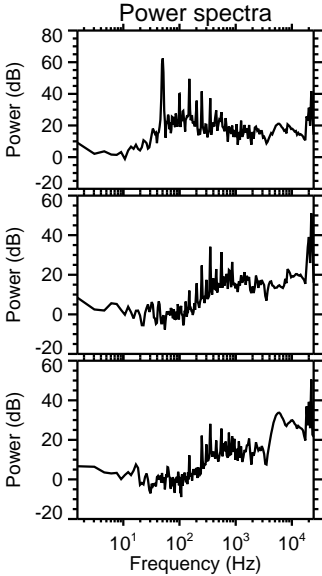
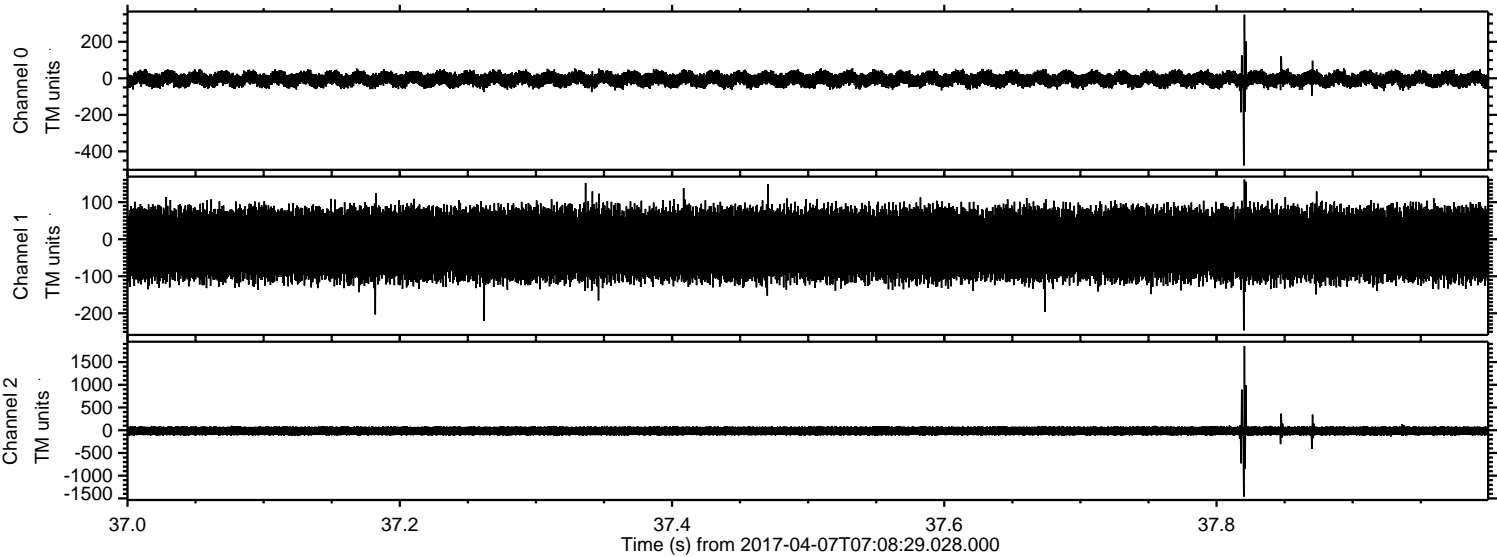

Processed Fri Apr 7 09:16:35 2017 by ELM ver.2012-10-06 from 001__elm20170407_070828__dat00.bin

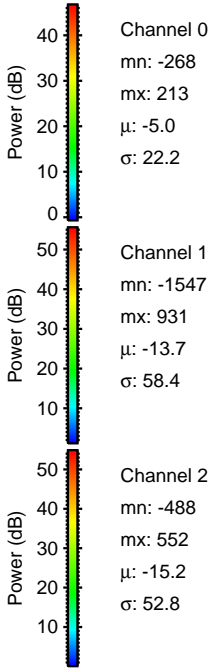
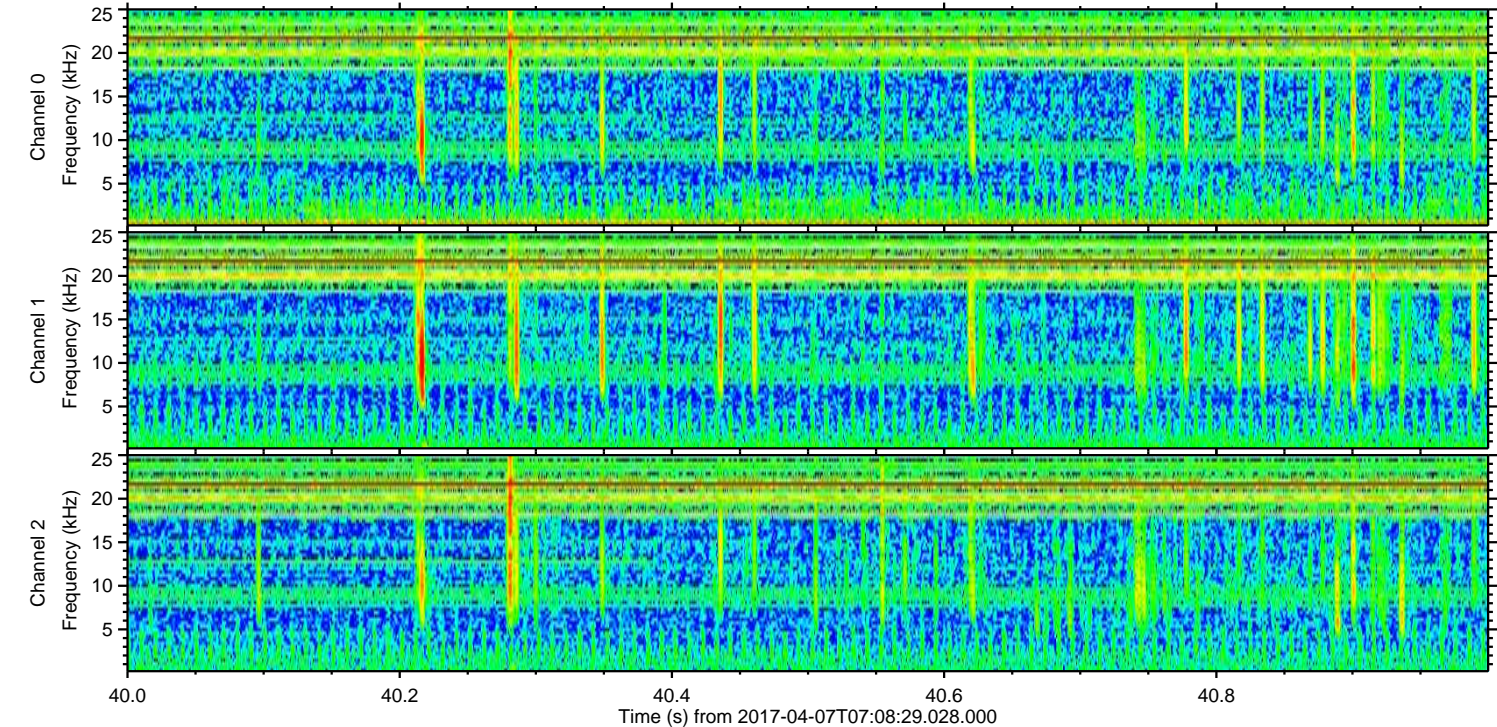
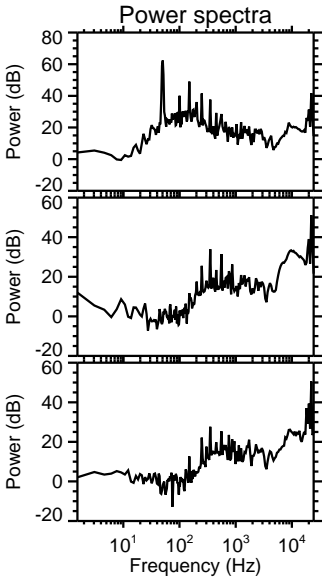
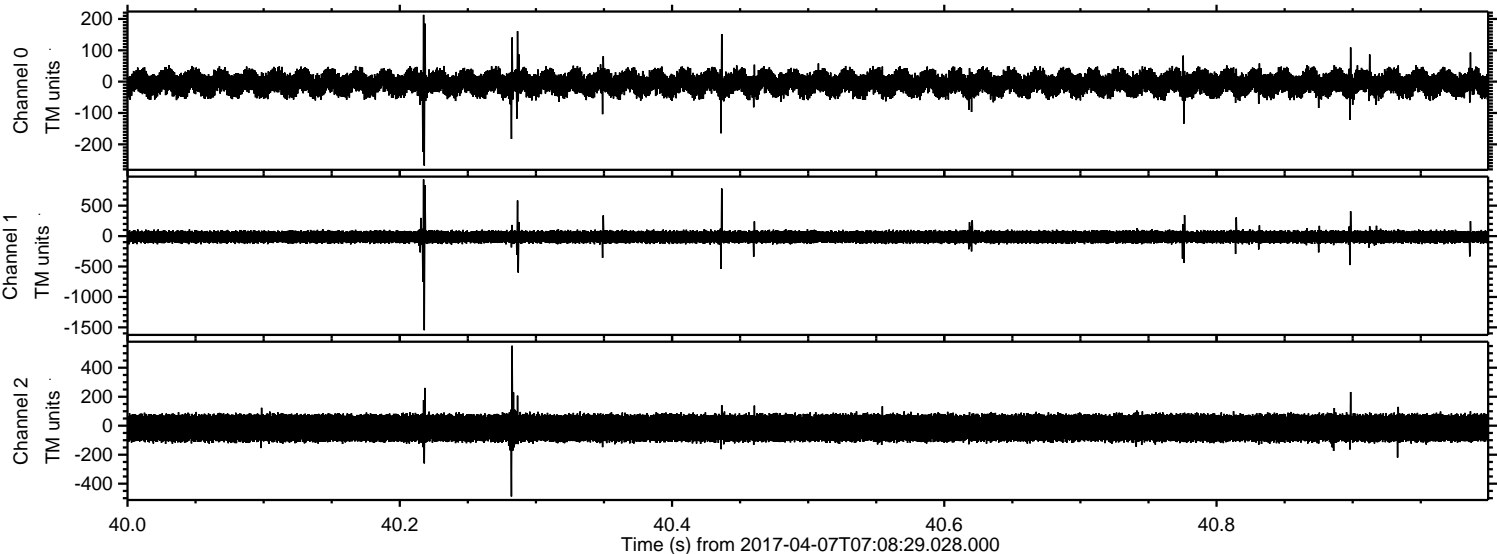

ELMAVAN 3D WAVEFORMS (Measured data sampled at 50 kHz) 51000 packets of 144 samples from 2017-04-07T07:08:29.028.000. Part 123/147

Processed Fri Apr 7 09:16:36 2017 by ELM ver.2012-10-06 from 001__elm20170407_070828__dat00.bin

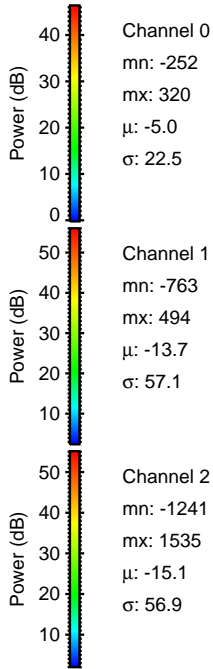
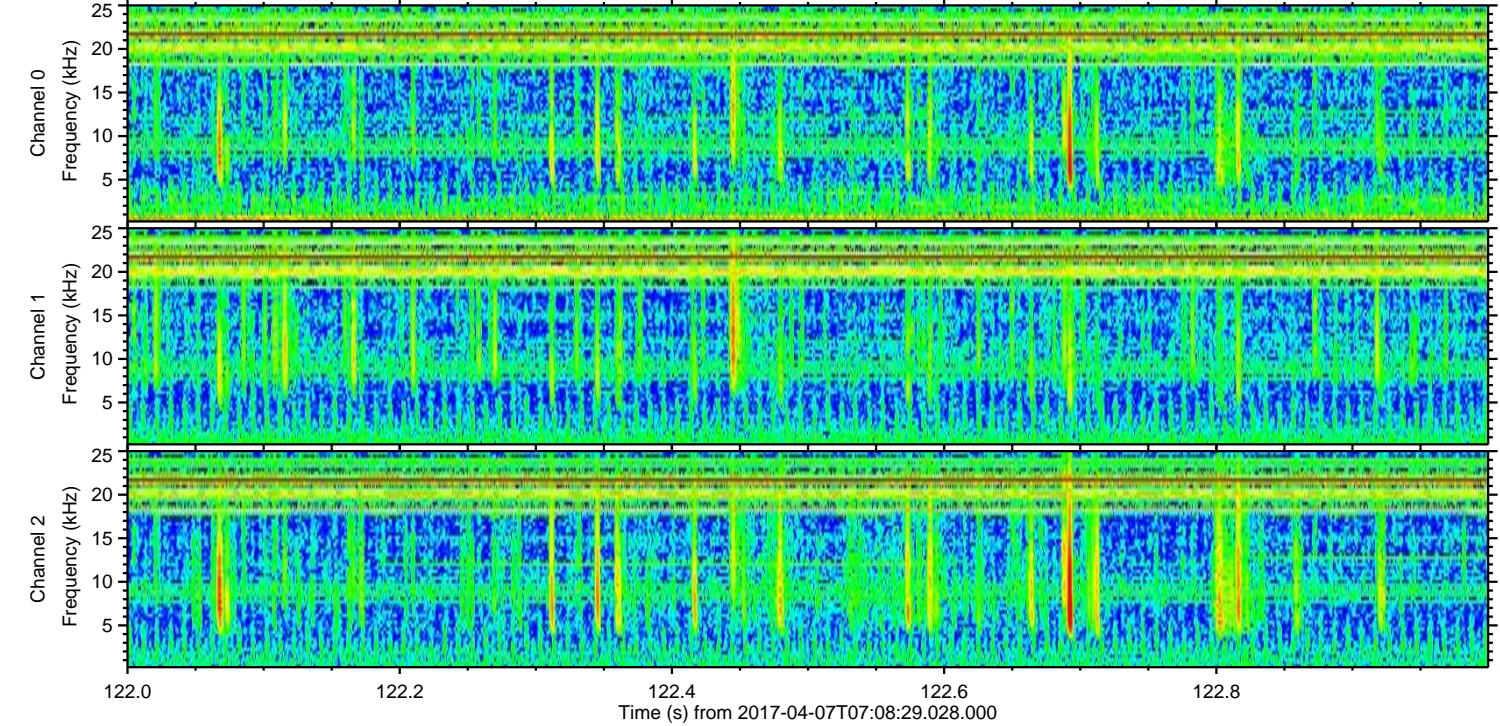
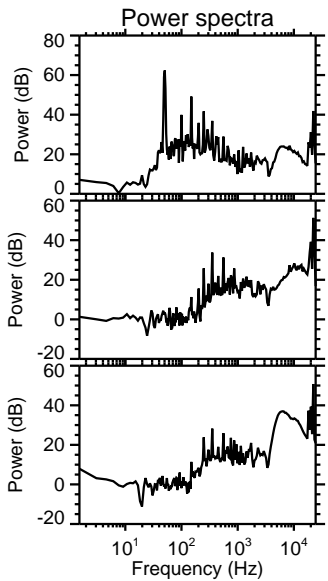
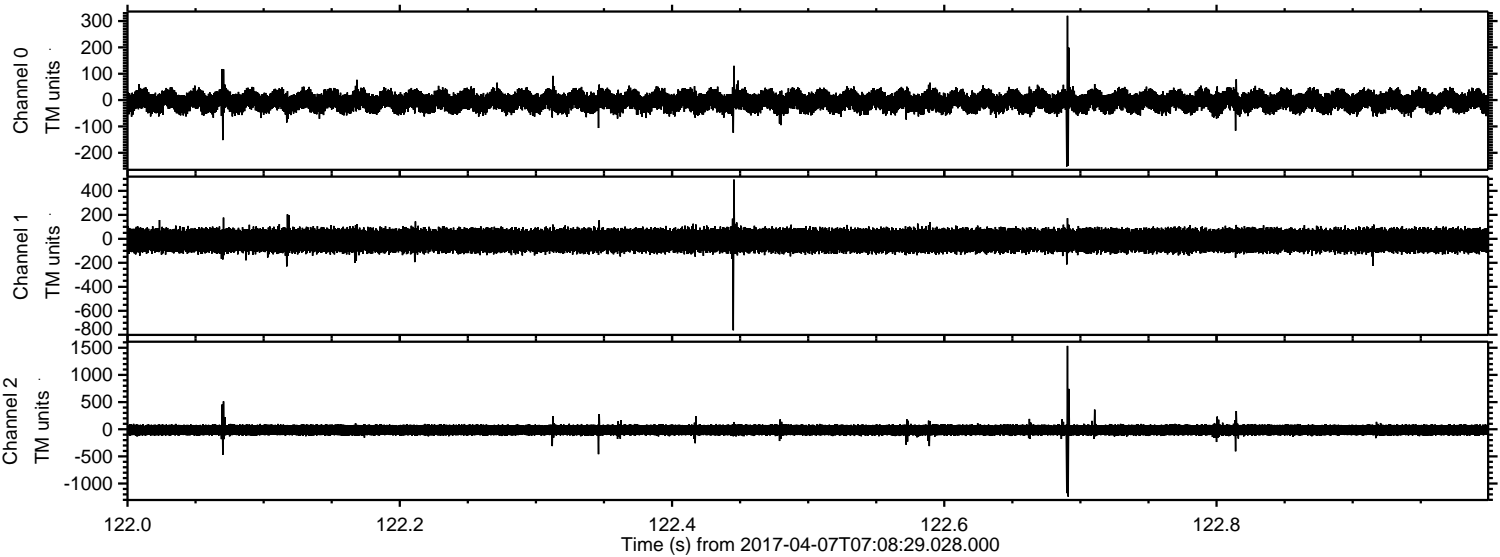

Channel 0
mn: -252
mx: 320
 μ : -5.0
 σ : 22.5

Channel 1
mn: -763
mx: 494
 μ : -13.7
 σ : 57.1

Channel 2
mn: -1241
mx: 1535
 μ : -15.1
 σ : 56.9

Processed Fri Apr 7 09:16:37 2017 by ELM ver.2012-10-06 from 001__elm20170407_070828__dat00.bin

