

ELMAVAN 3D WAVEFORMS (Measured data sampled at 50 kHz) 51000 packets of 144 samples from 2017-04-07T05:53:25.739.999.

Processed Fri Apr 7 08:01:07 2017 by ELM ver.2012-10-06 from 001\_\_elm20170407\_055324\_\_dat00.bin

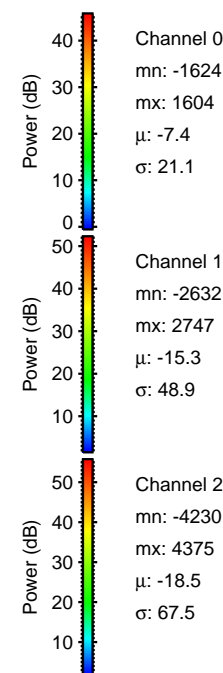

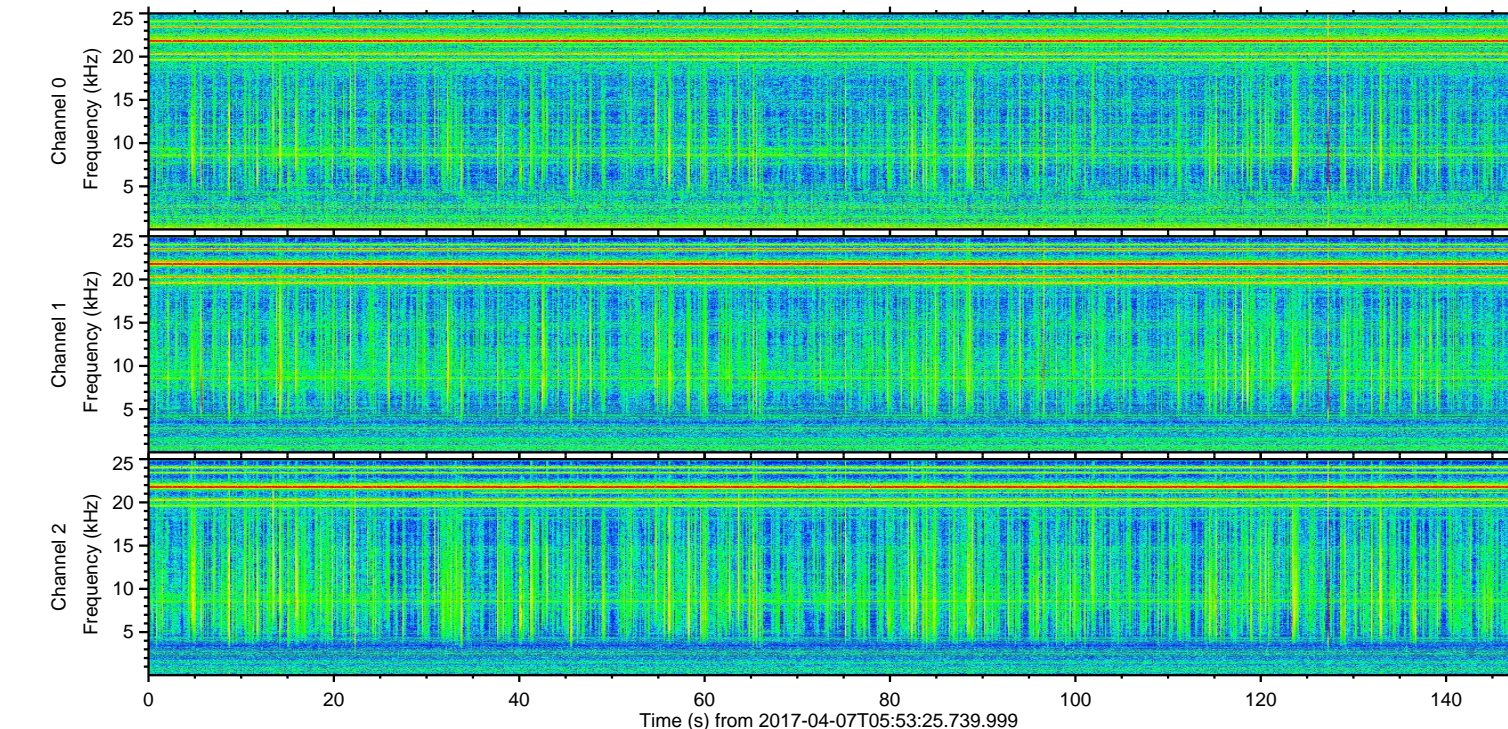
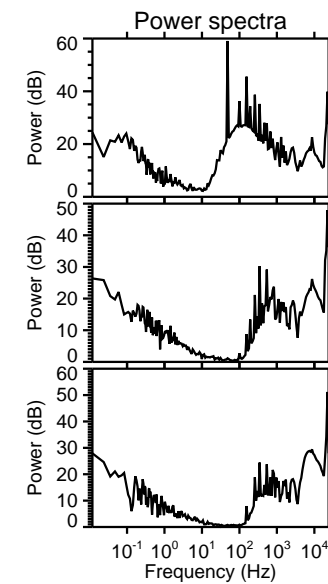
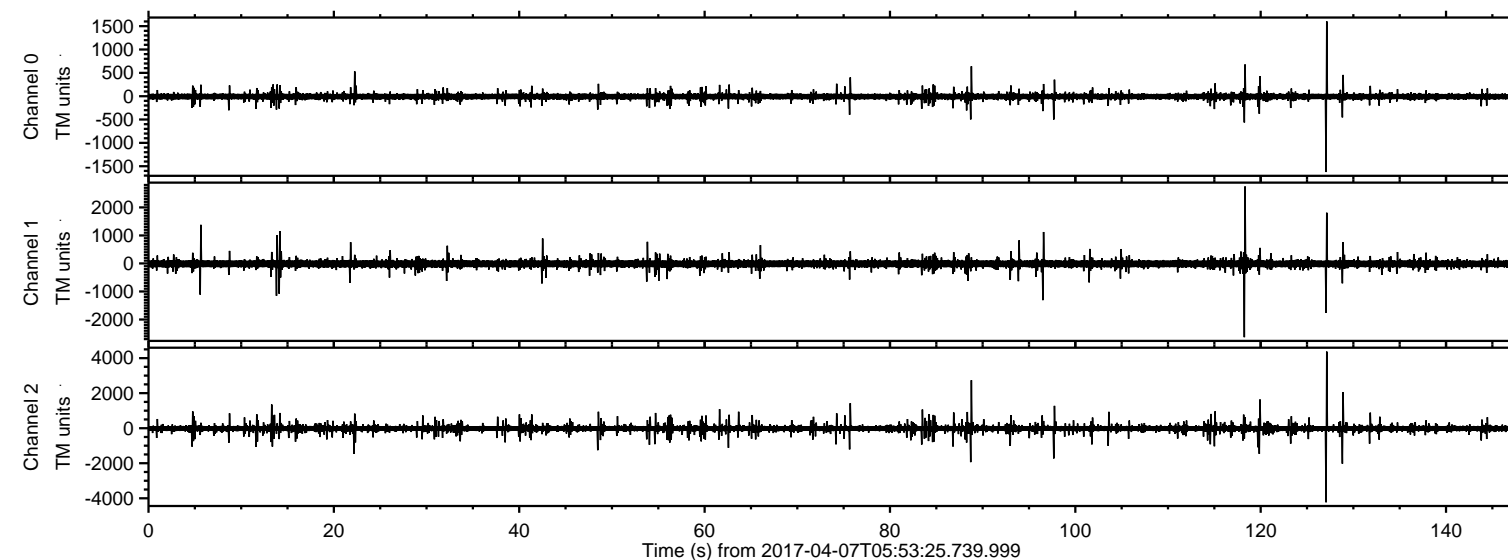

ELMAVAN 3D WAVEFORMS (Measured data sampled at 50 kHz) 51000 packets of 144 samples from 2017-04-07T05:53:25.739.999. Part 128/147

Processed Fri Apr 7 08:01:18 2017 by ELM ver.2012-10-06 from 001\_\_elm20170407\_055324\_\_dat00.bin

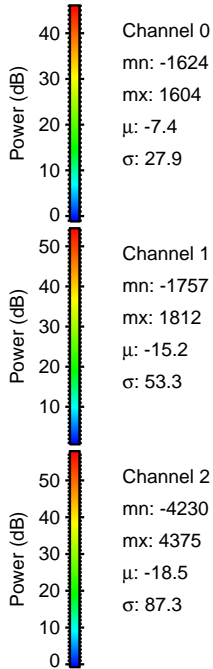
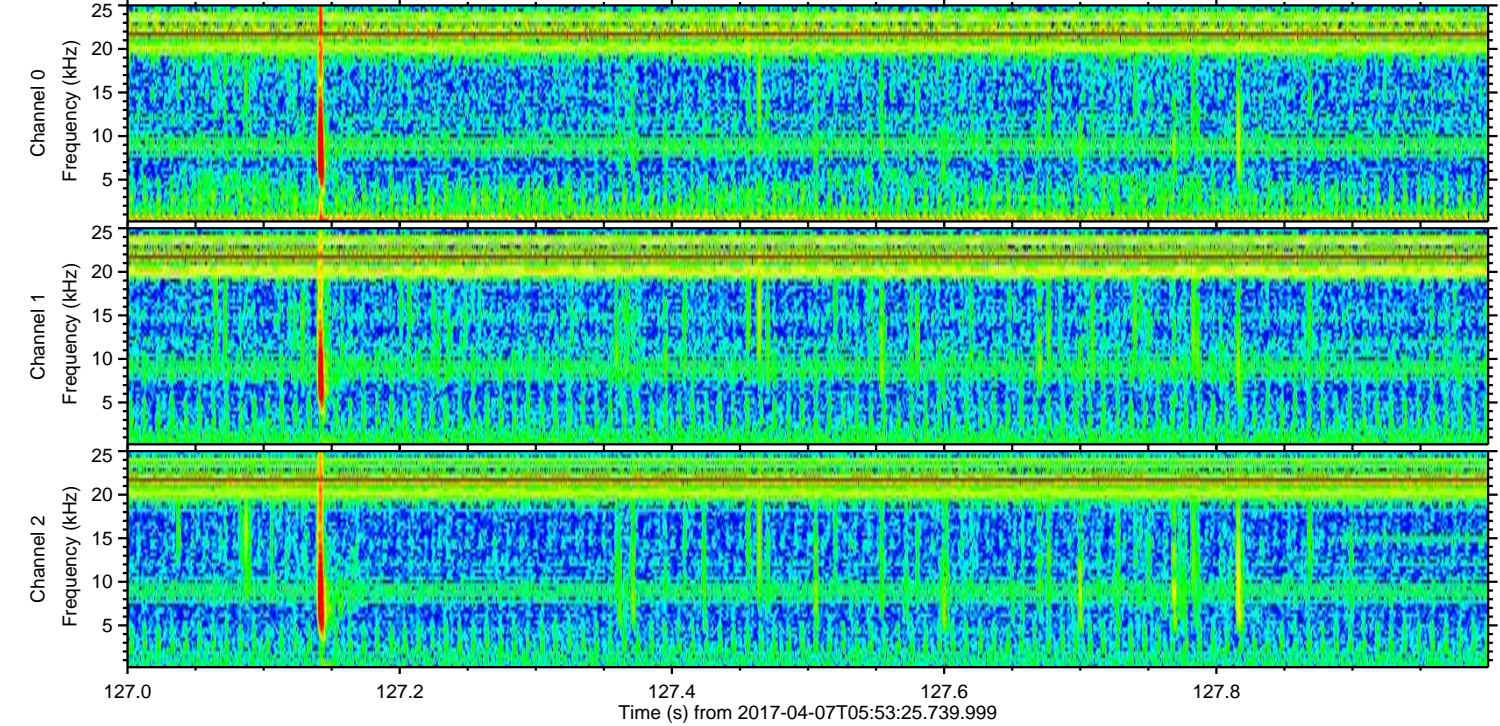
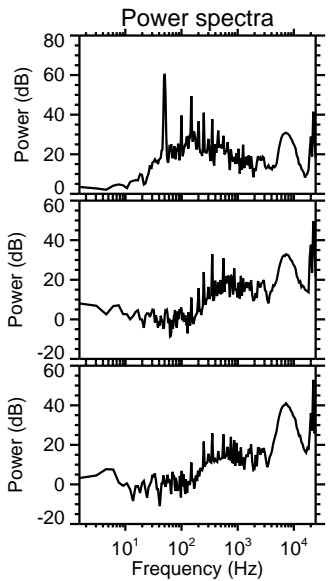
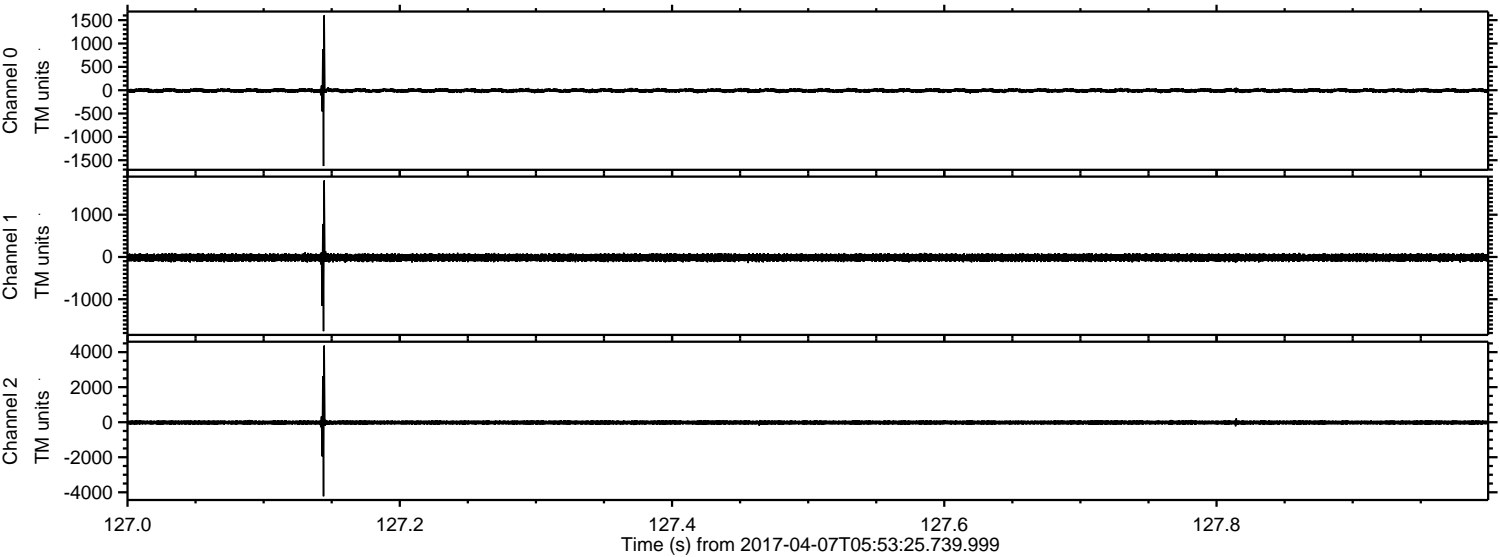



ELMAVAN 3D WAVEFORMS (Measured data sampled at 50 kHz) 51000 packets of 144 samples from 2017-04-07T05:53:25.739.999. Part 119/147

Processed Fri Apr 7 08:01:19 2017 by ELM ver.2012-10-06 from 001\_\_elm20170407\_055324\_\_dat00.bin

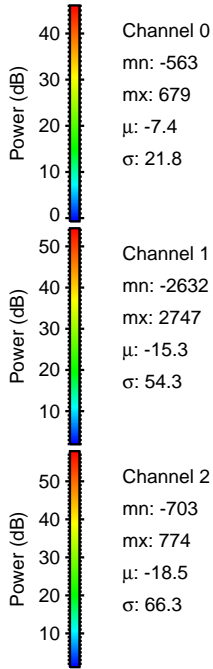
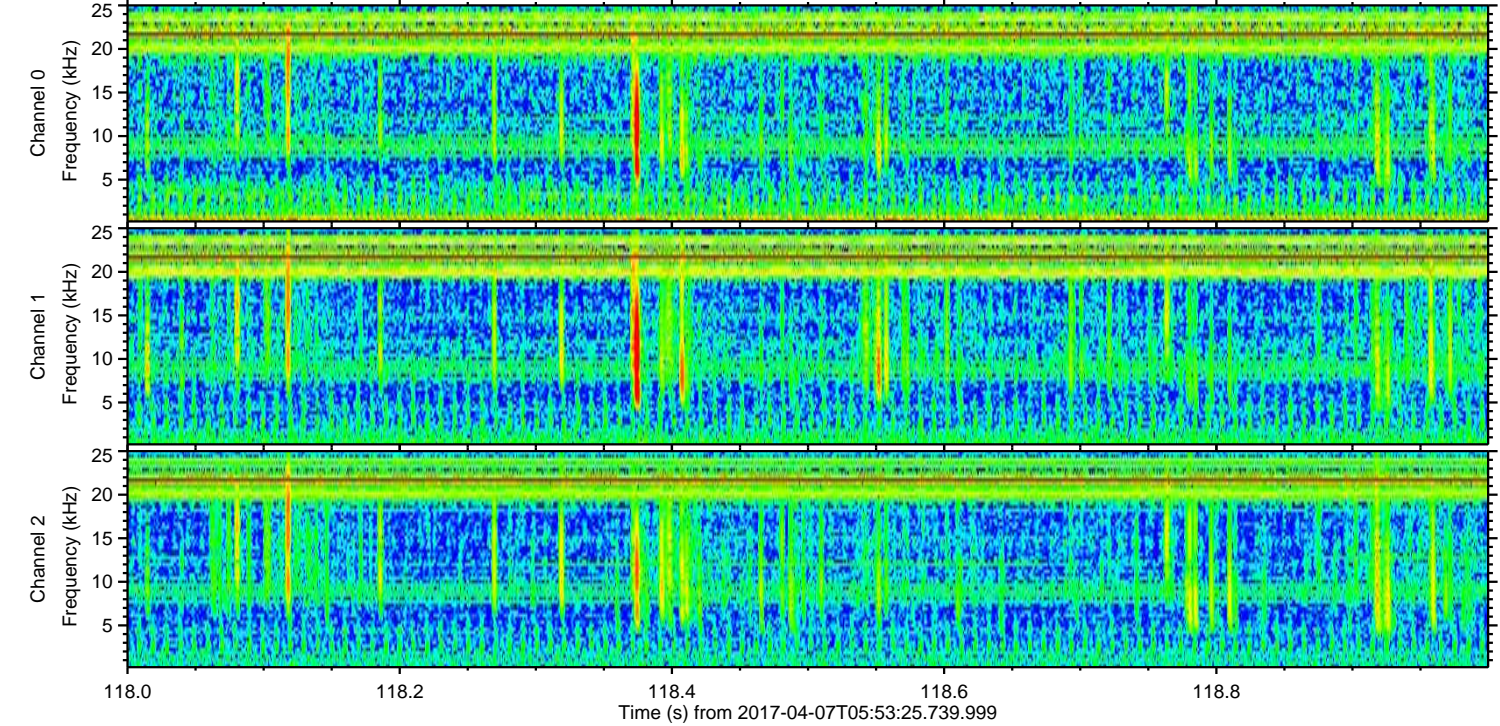
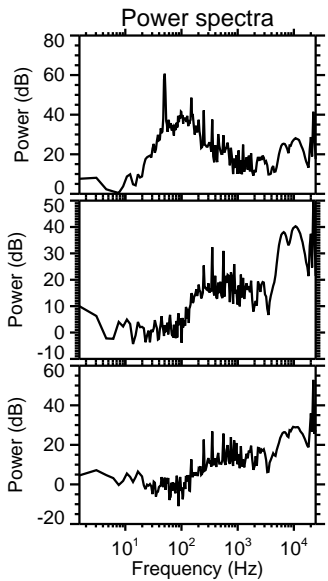
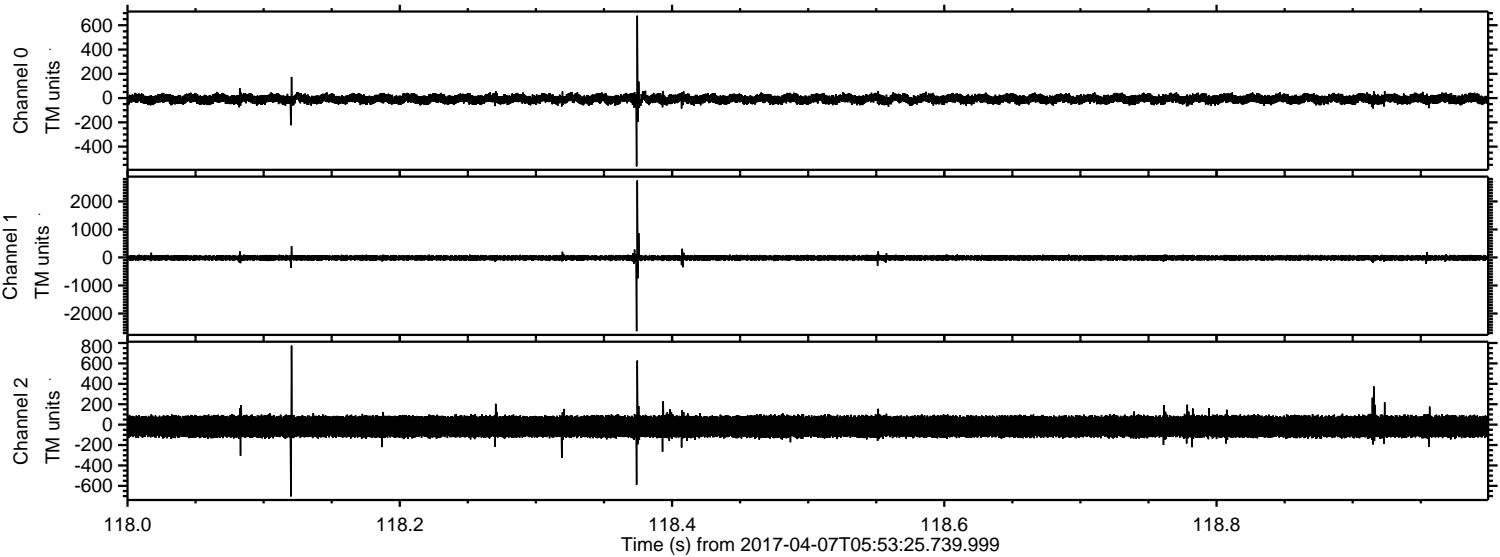

Channel 0  
mn: -563  
mx: 679  
 $\mu$ : -7.4  
 $\sigma$ : 21.8

Channel 1  
mn: -2632  
mx: 2747  
 $\mu$ : -15.3  
 $\sigma$ : 54.3

Channel 2  
mn: -703  
mx: 774  
 $\mu$ : -18.5  
 $\sigma$ : 66.3



Processed Fri Apr 7 08:01:20 2017 by ELM ver.2012-10-06 from 001\_\_elm20170407\_055324\_\_dat00.bin

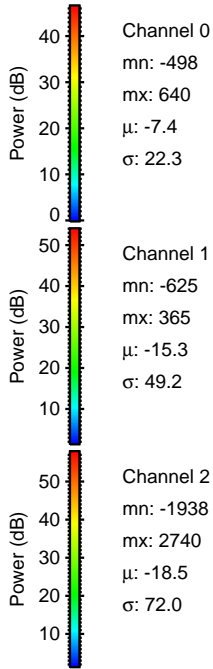
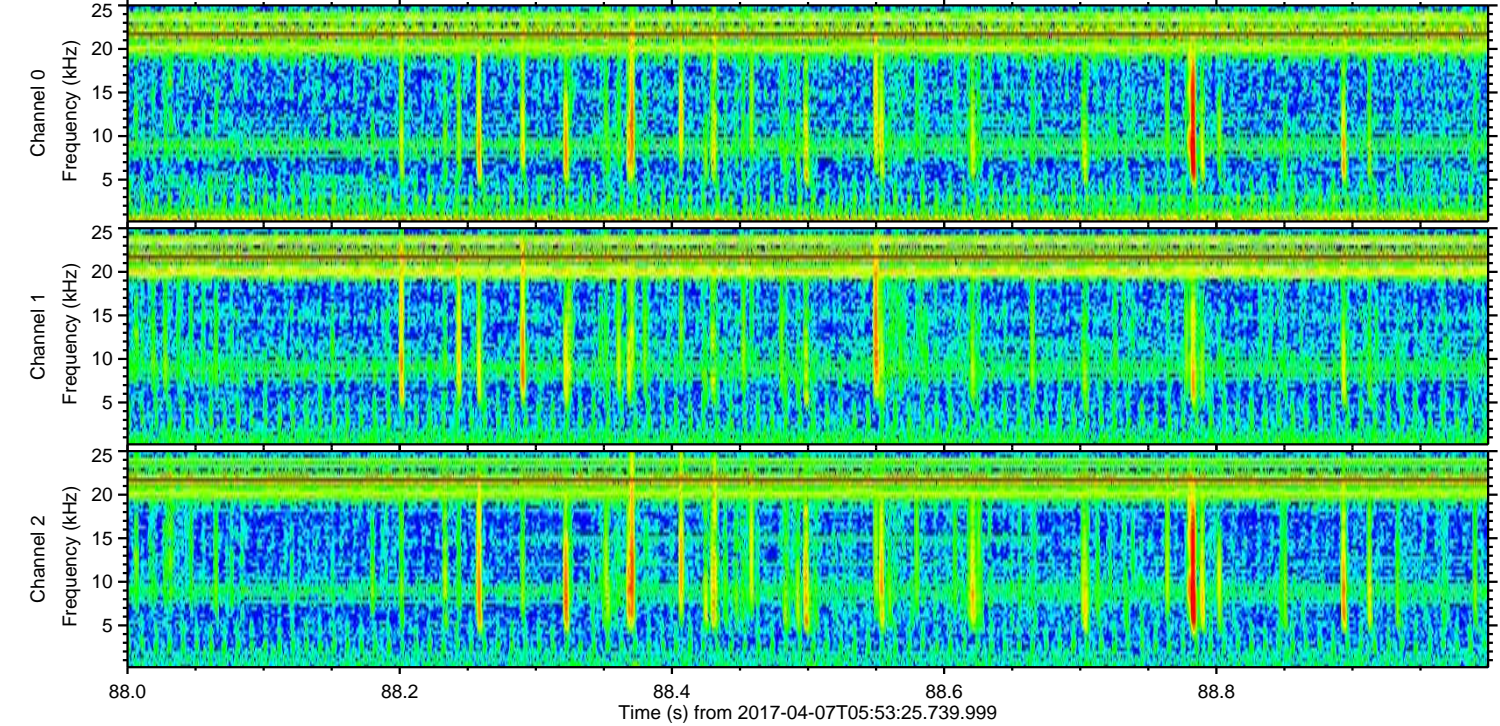
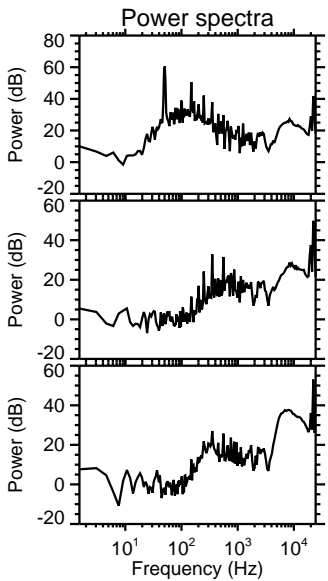
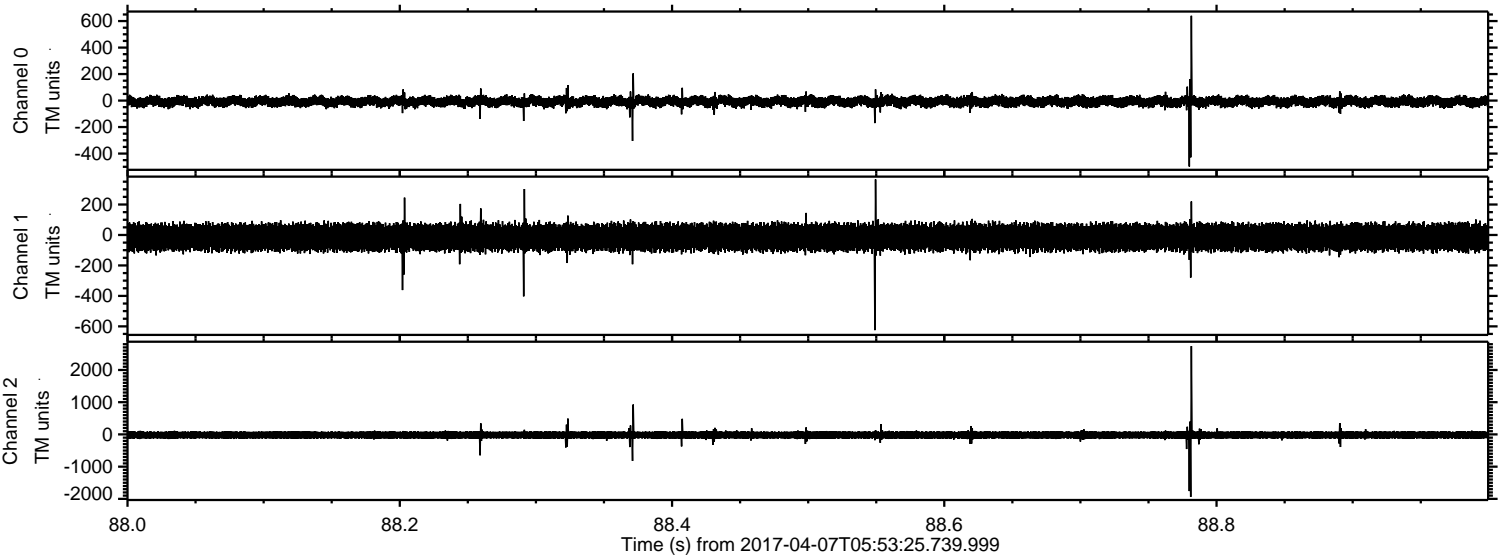



ELMAVAN 3D WAVEFORMS (Measured data sampled at 50 kHz) 51000 packets of 144 samples from 2017-04-07T05:53:25.739.999. Part 129/147

Processed Fri Apr 7 08:01:21 2017 by ELM ver.2012-10-06 from 001\_\_elm20170407\_055324\_\_dat00.bin

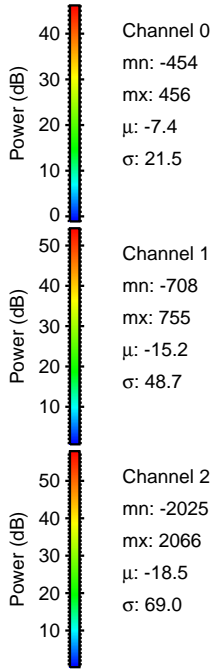
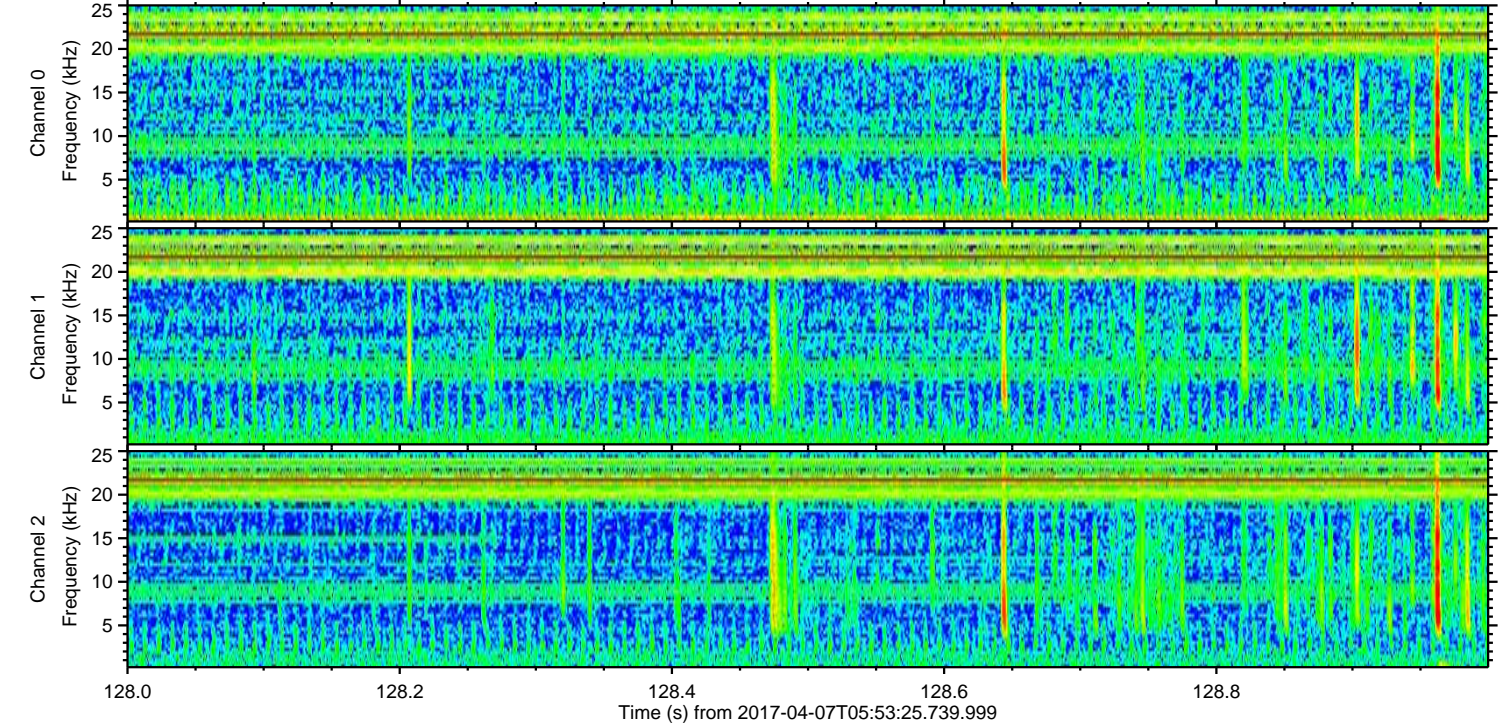
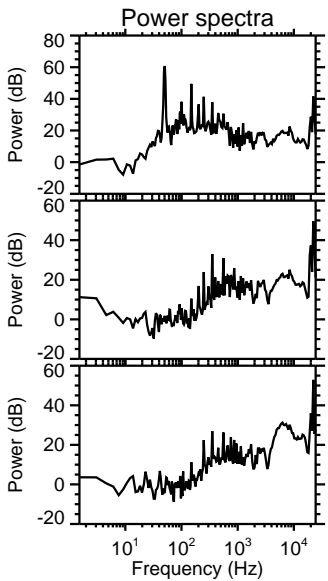
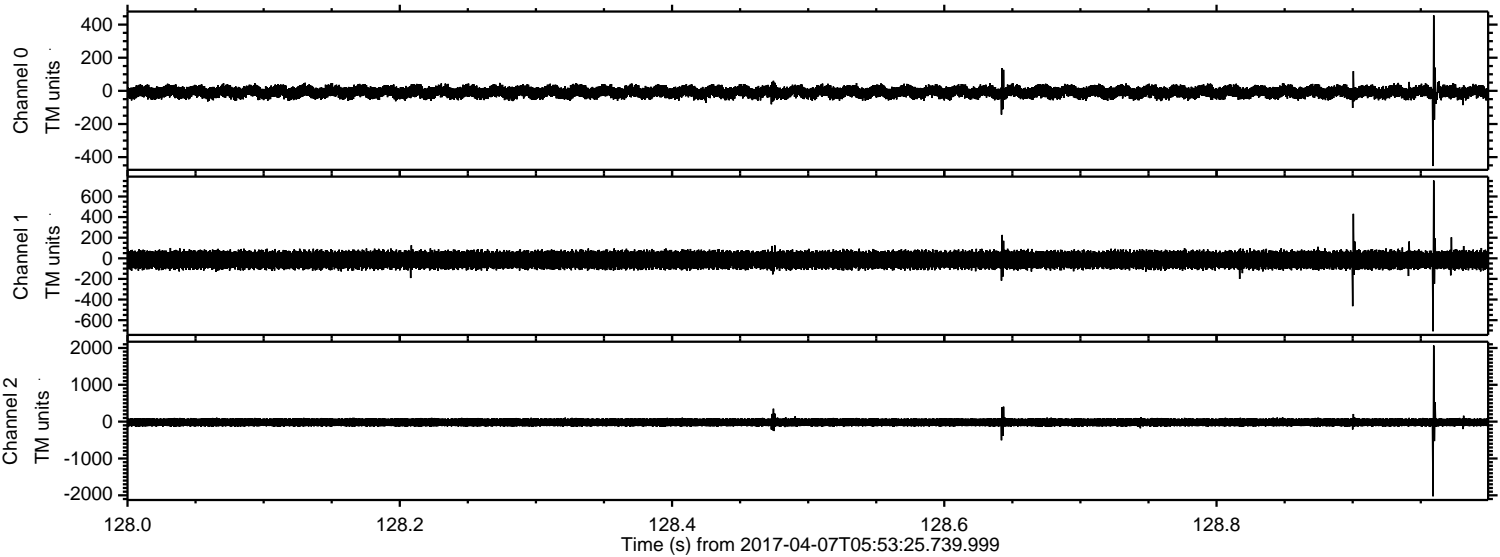



ELMAVAN 3D WAVEFORMS (Measured data sampled at 50 kHz) 51000 packets of 144 samples from 2017-04-07T05:53:25.739.999. Part 98/147

Processed Fri Apr 7 08:01:22 2017 by ELM ver.2012-10-06 from 001\_\_elm20170407\_055324\_\_dat00.bin

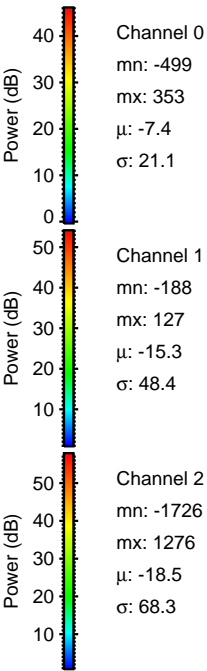
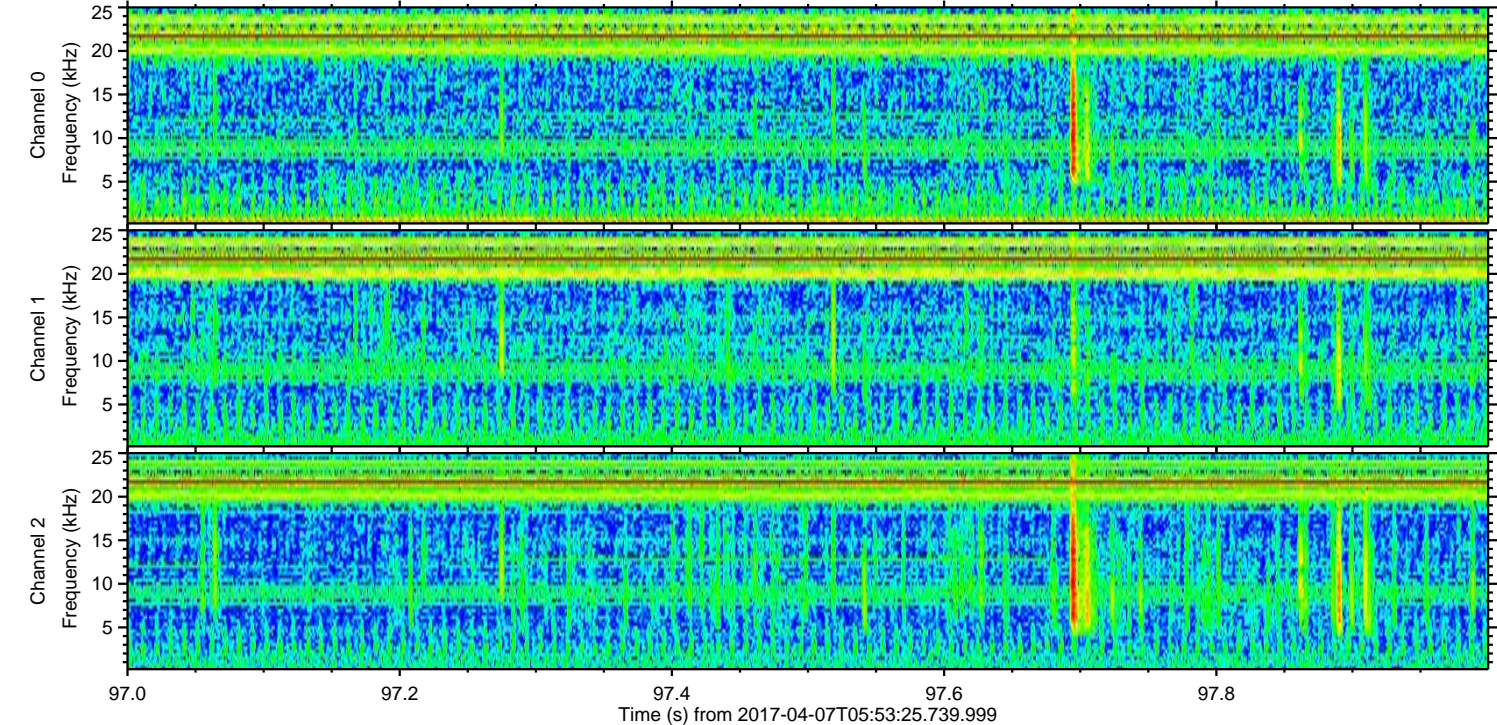
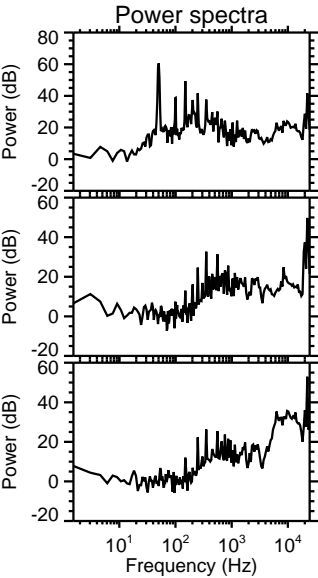
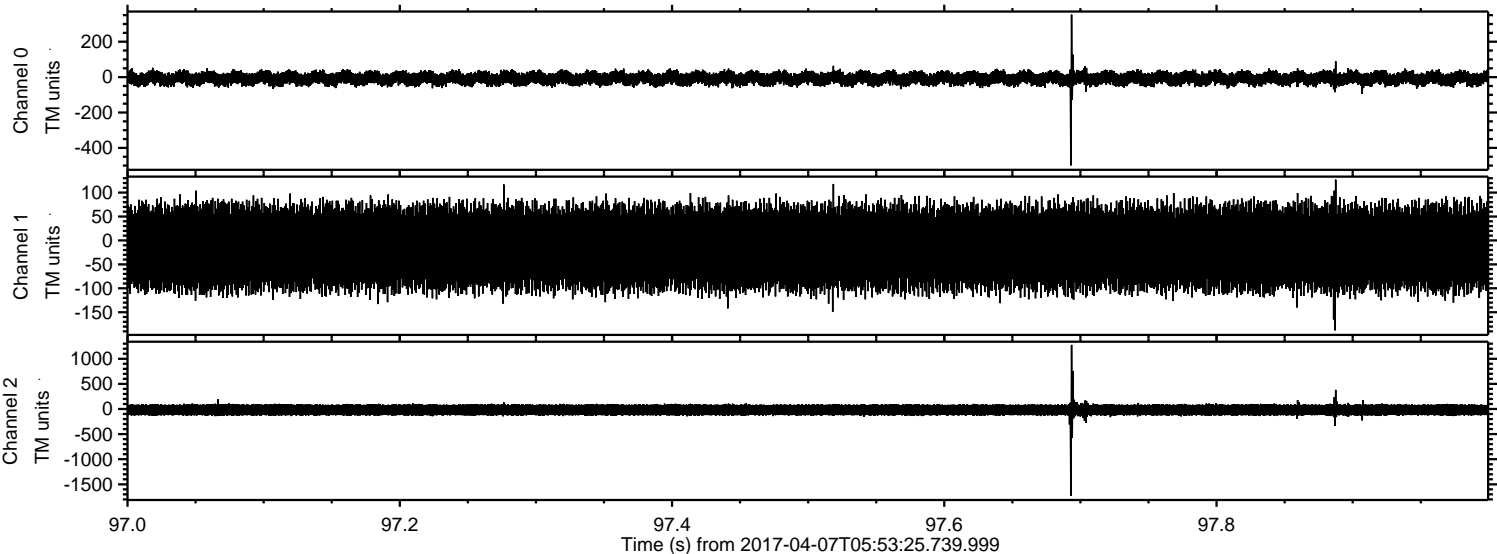



ELMAVAN 3D WAVEFORMS (Measured data sampled at 50 kHz) 51000 packets of 144 samples from 2017-04-07T05:53:25.739.999. Part 120/147

Processed Fri Apr 7 08:01:23 2017 by ELM ver.2012-10-06 from 001\_\_elm20170407\_055324\_\_dat00.bin

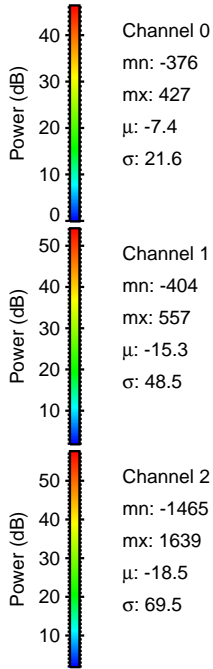
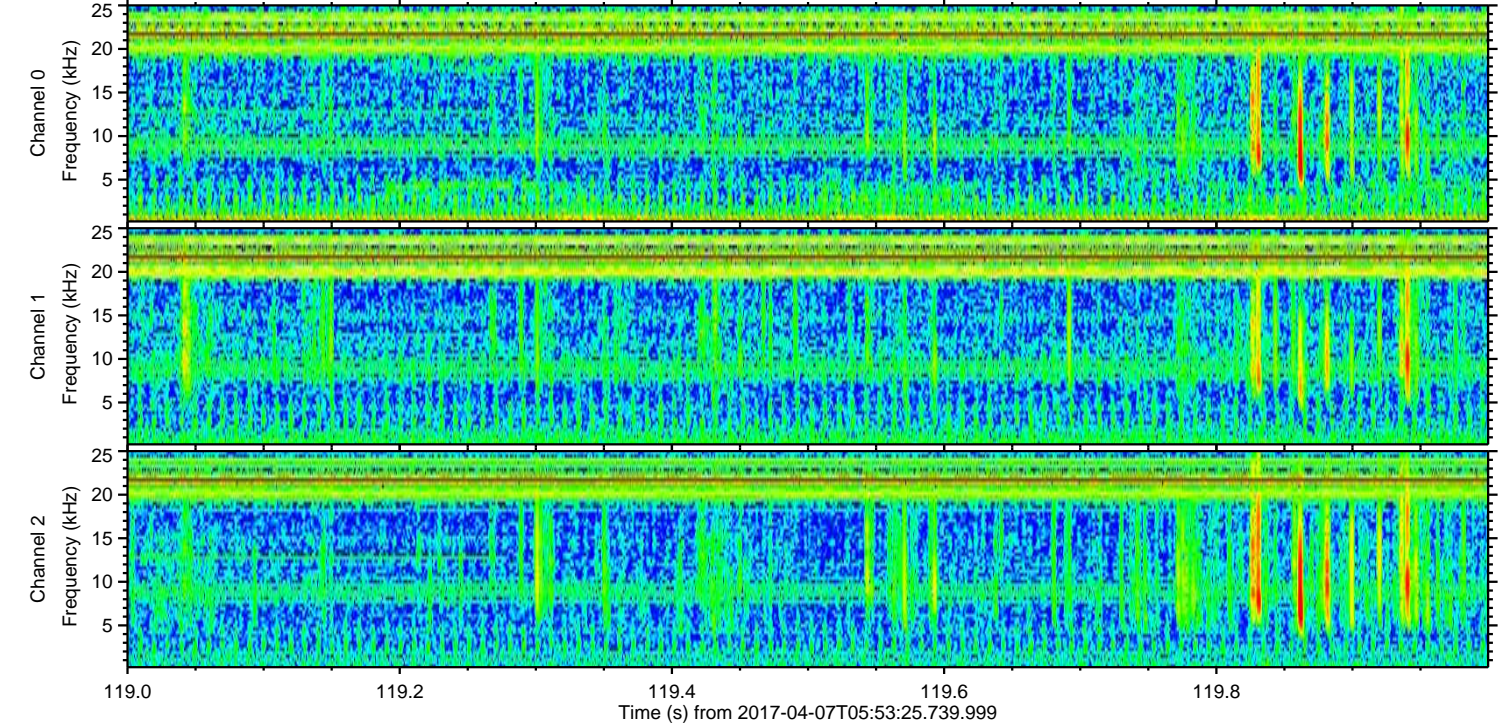
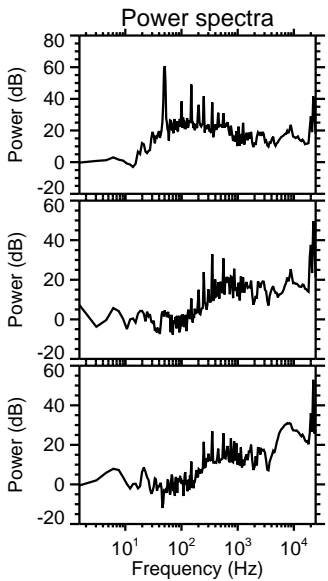
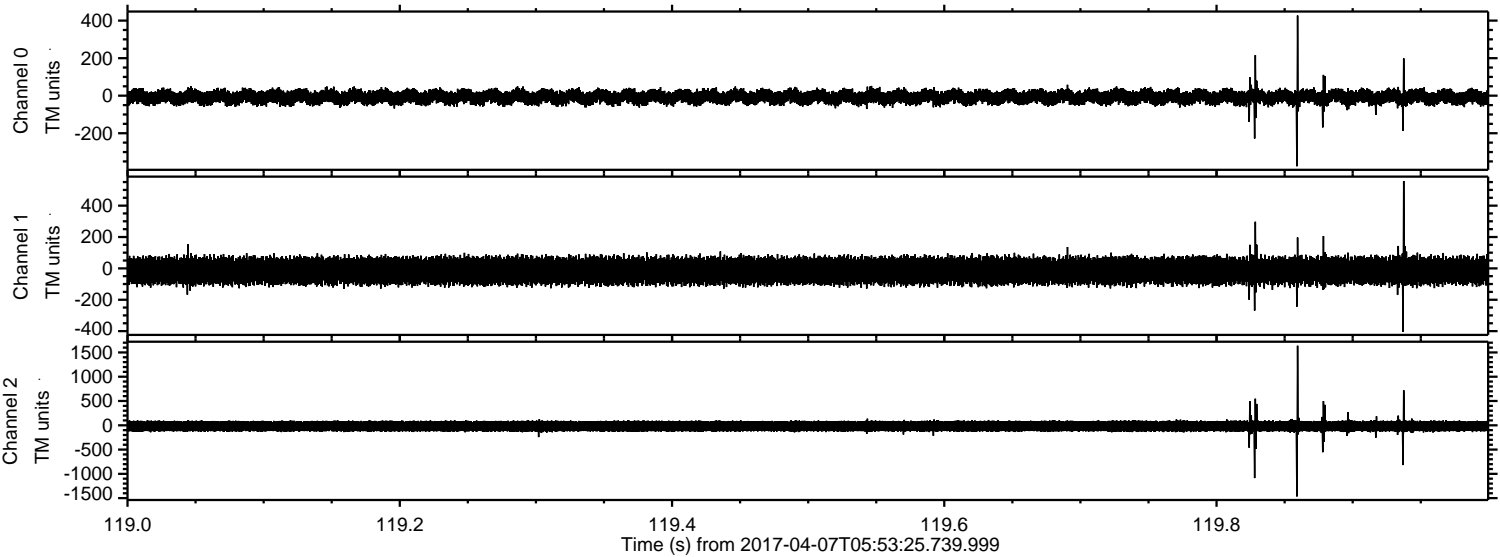

Channel 0  
mn: -376  
mx: 427  
 $\mu$ : -7.4  
 $\sigma$ : 21.6

Channel 1  
mn: -404  
mx: 557  
 $\mu$ : -15.3  
 $\sigma$ : 48.5

Channel 2  
mn: -1465  
mx: 1639  
 $\mu$ : -18.5  
 $\sigma$ : 69.5



Processed Fri Apr 7 08:01:24 2017 by ELM ver.2012-10-06 from 001\_\_elm20170407\_055324\_\_dat00.bin

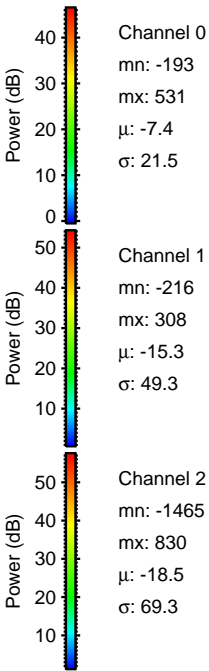
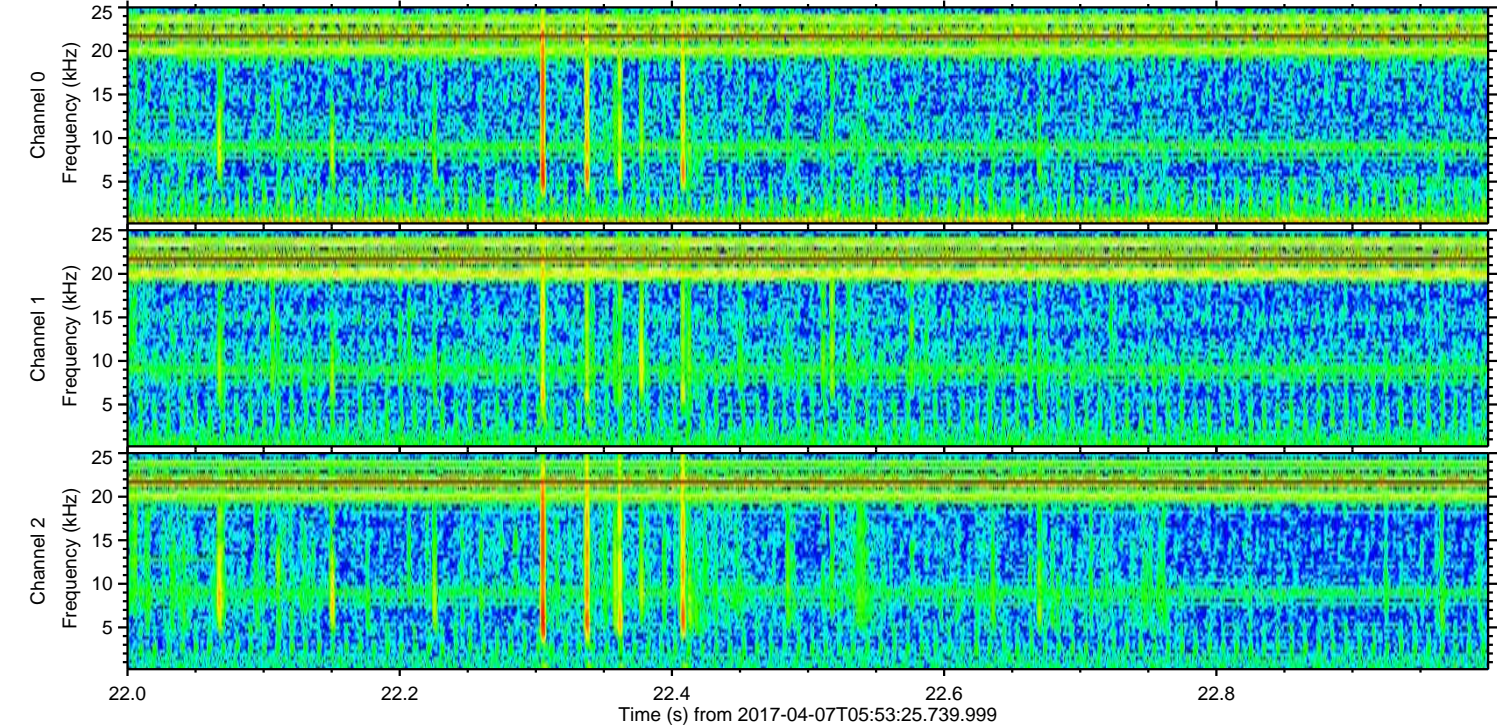
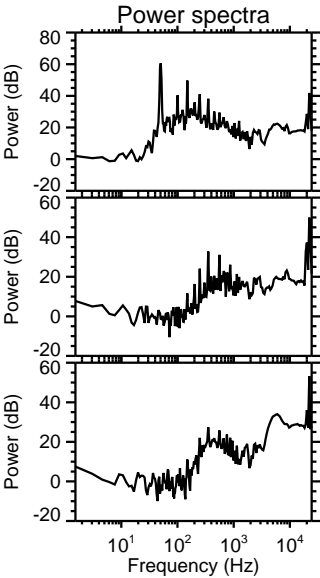
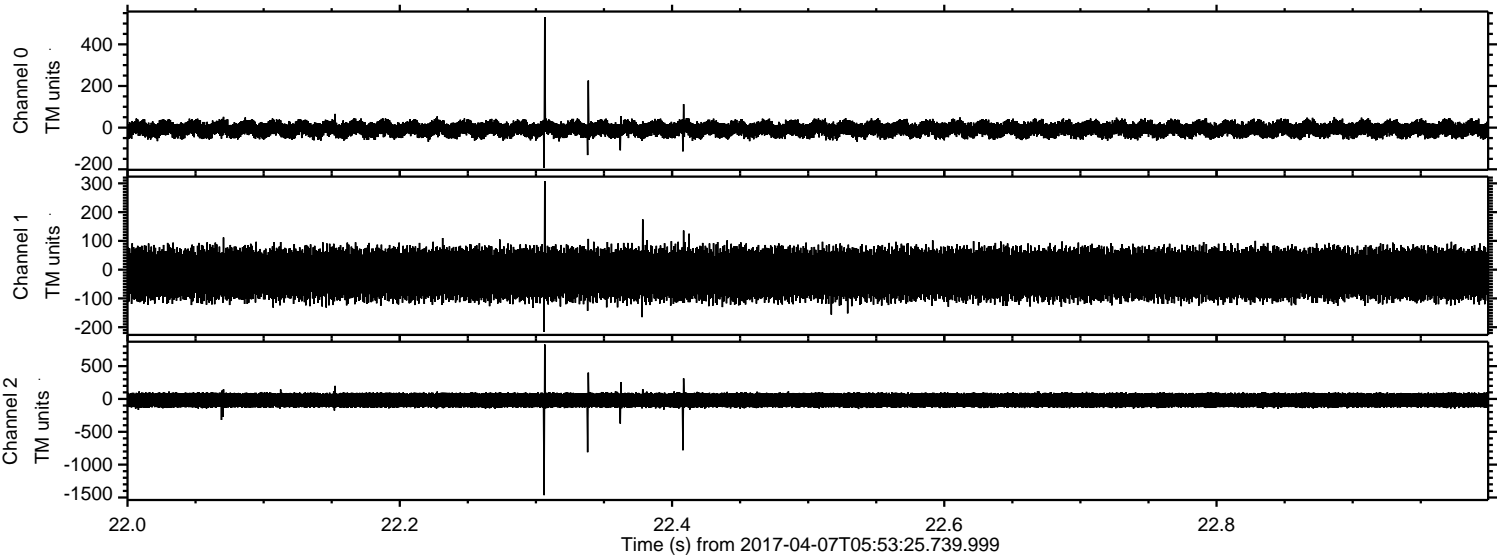



ELMAVAN 3D WAVEFORMS (Measured data sampled at 50 kHz) 51000 packets of 144 samples from 2017-04-07T05:53:25.739.999. Part 76/147

Processed Fri Apr 7 08:01:25 2017 by ELM ver.2012-10-06 from 001\_\_elm20170407\_055324\_\_dat00.bin

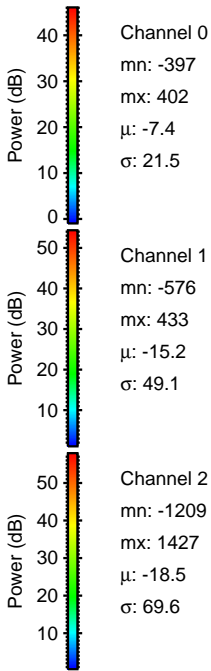
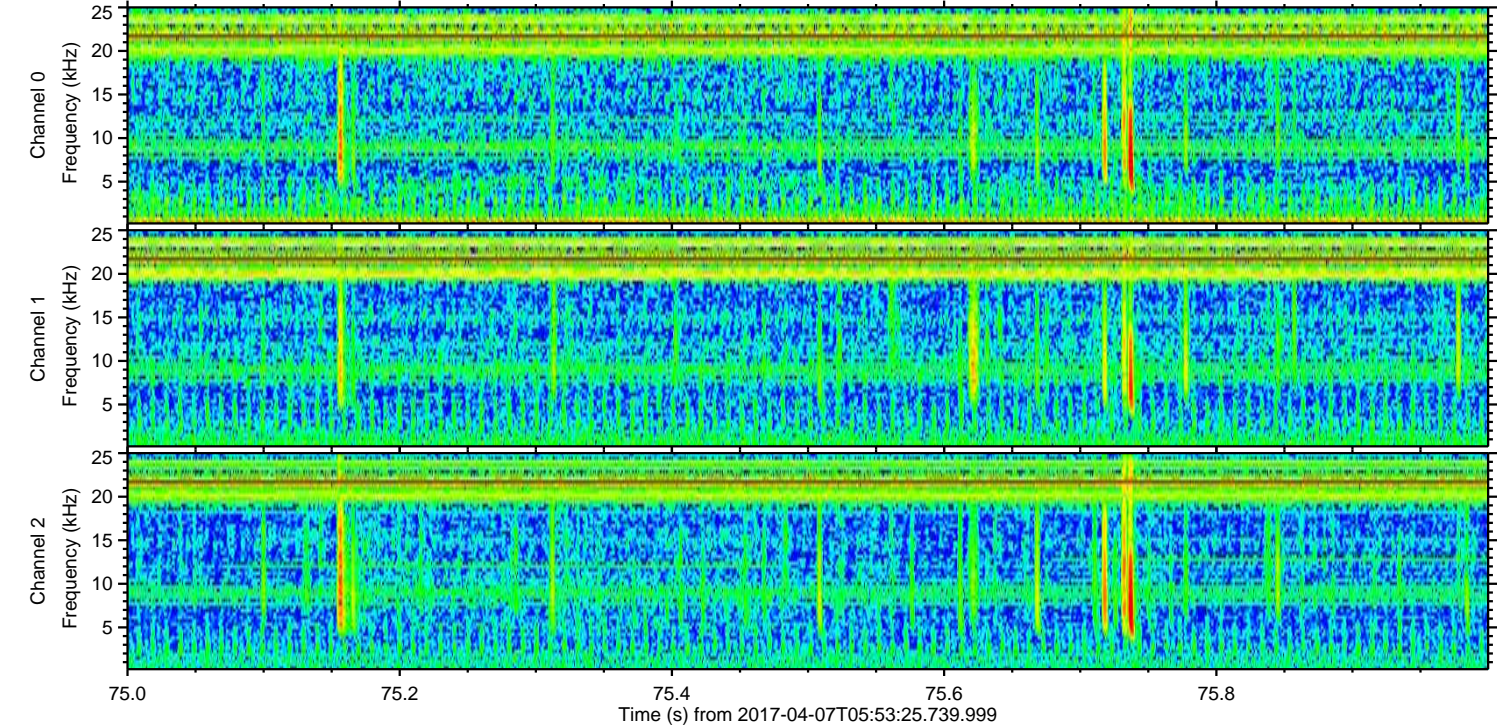
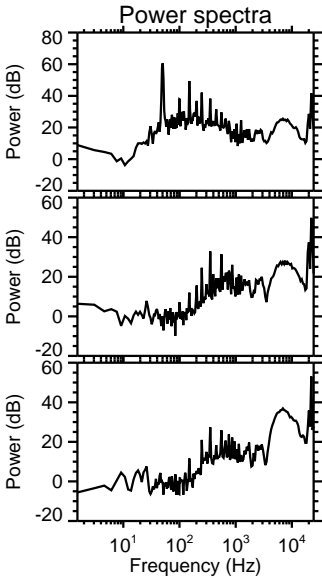
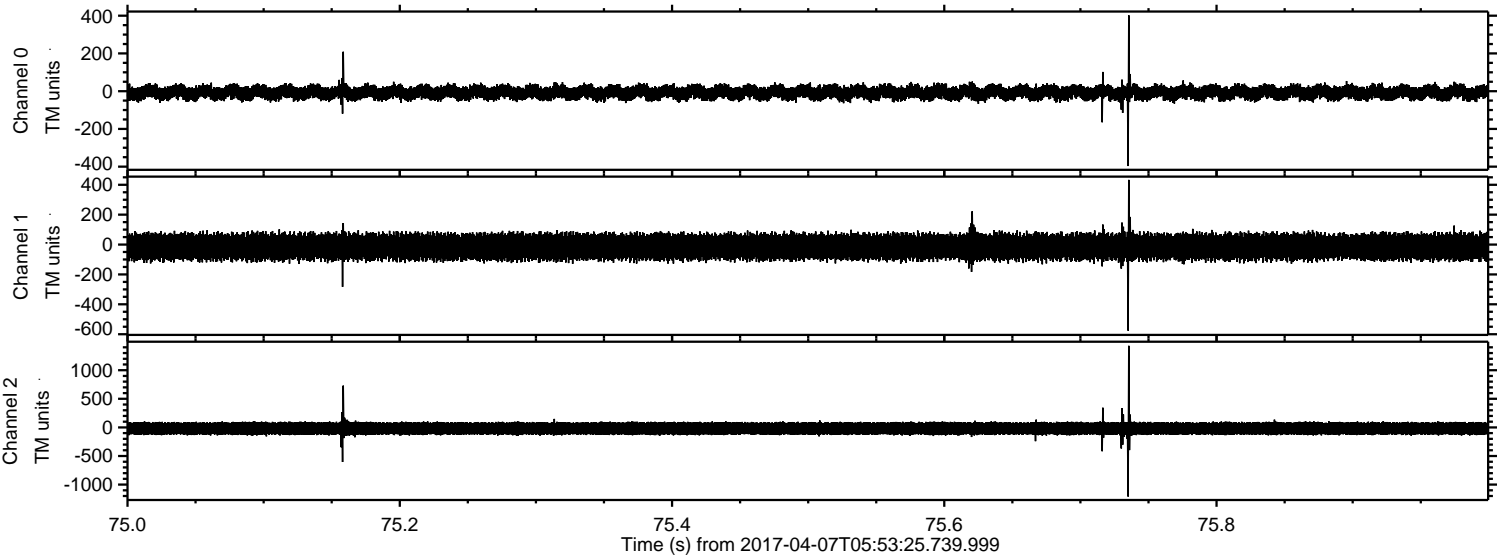



ELMAVAN 3D WAVEFORMS (Measured data sampled at 50 kHz) 51000 packets of 144 samples from 2017-04-07T05:53:25.739.999. Part 6/147

Processed Fri Apr 7 08:01:26 2017 by ELM ver.2012-10-06 from 001\_\_elm20170407\_055324\_\_dat00.bin

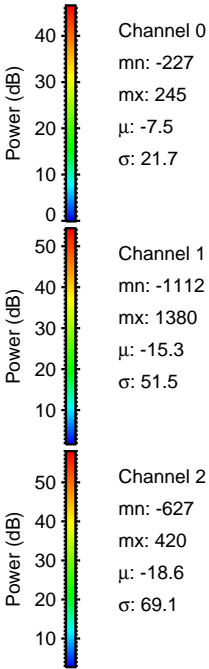
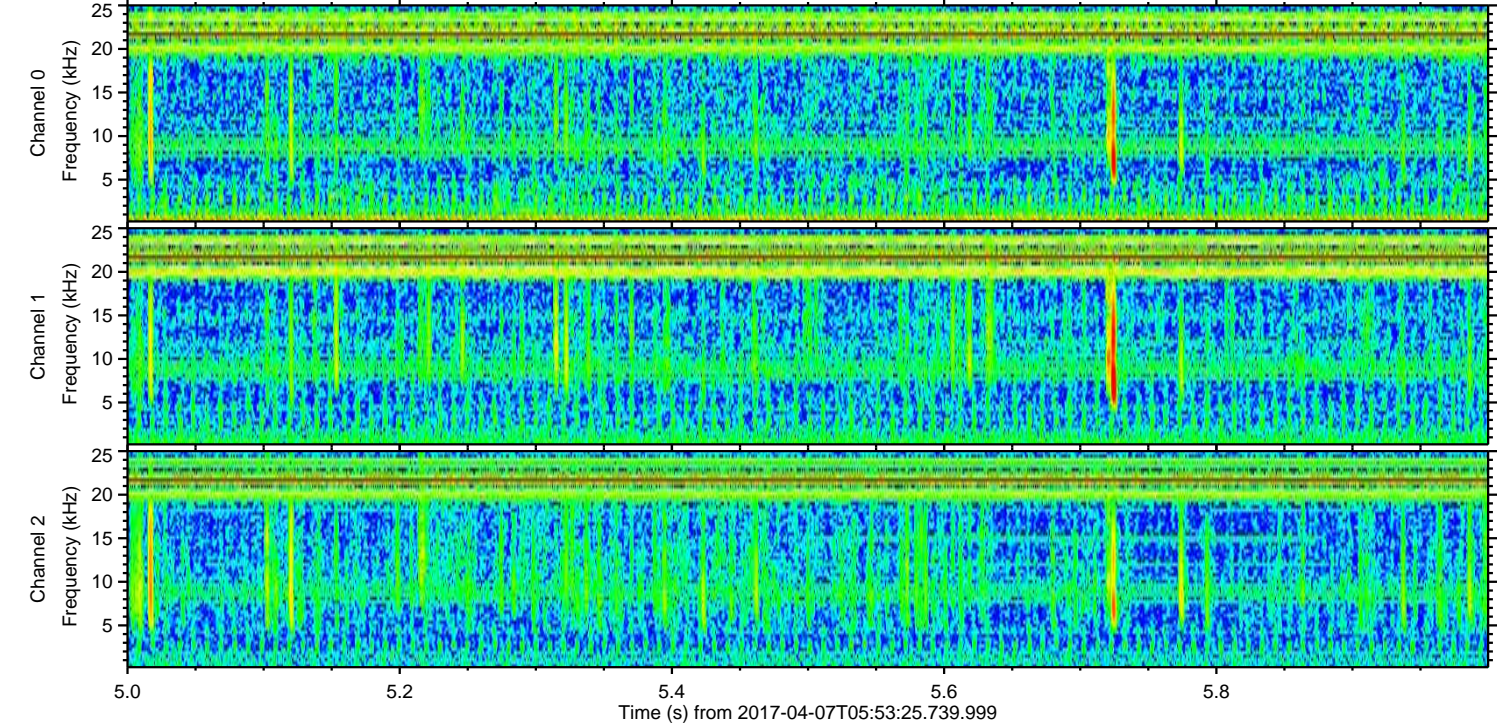
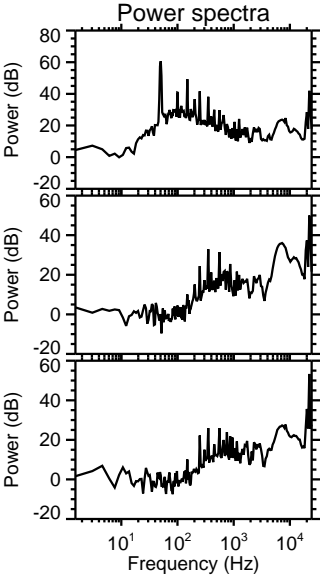
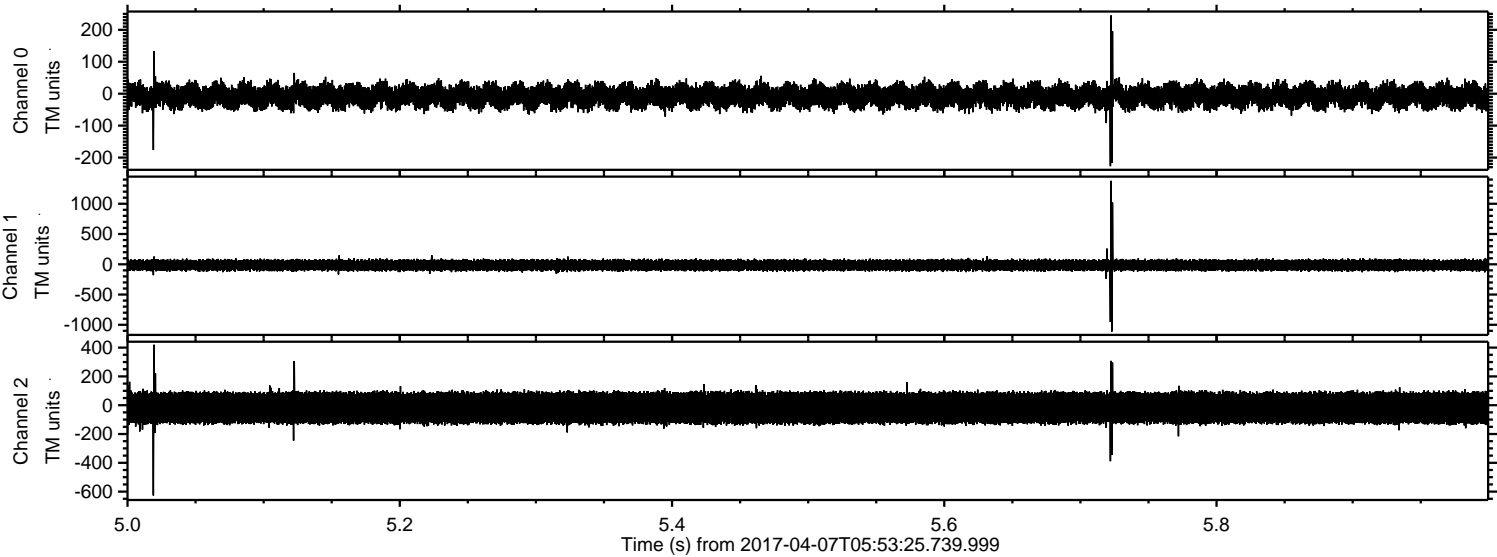



ELMAVAN 3D WAVEFORMS (Measured data sampled at 50 kHz) 51000 packets of 144 samples from 2017-04-07T05:53:25.739.999. Part 7/147

Processed Fri Apr 7 08:01:27 2017 by ELM ver.2012-10-06 from 001\_\_elm20170407\_055324\_\_dat00.bin

