

ELMAVAN 3D WAVEFORMS (Measured data sampled at 50 kHz) 51000 packets of 144 samples from 2017-04-07T02:48:17.608.000.

Processed Fri Apr 7 04:56:24 2017 by ELM ver.2012-10-06 from 001__elm20170407_024816__dat00.bin

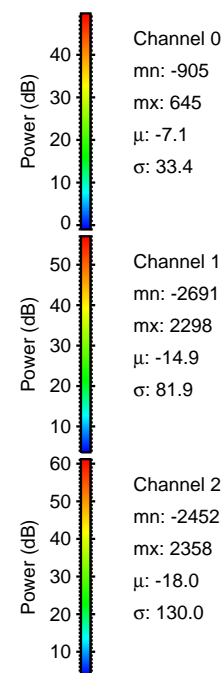
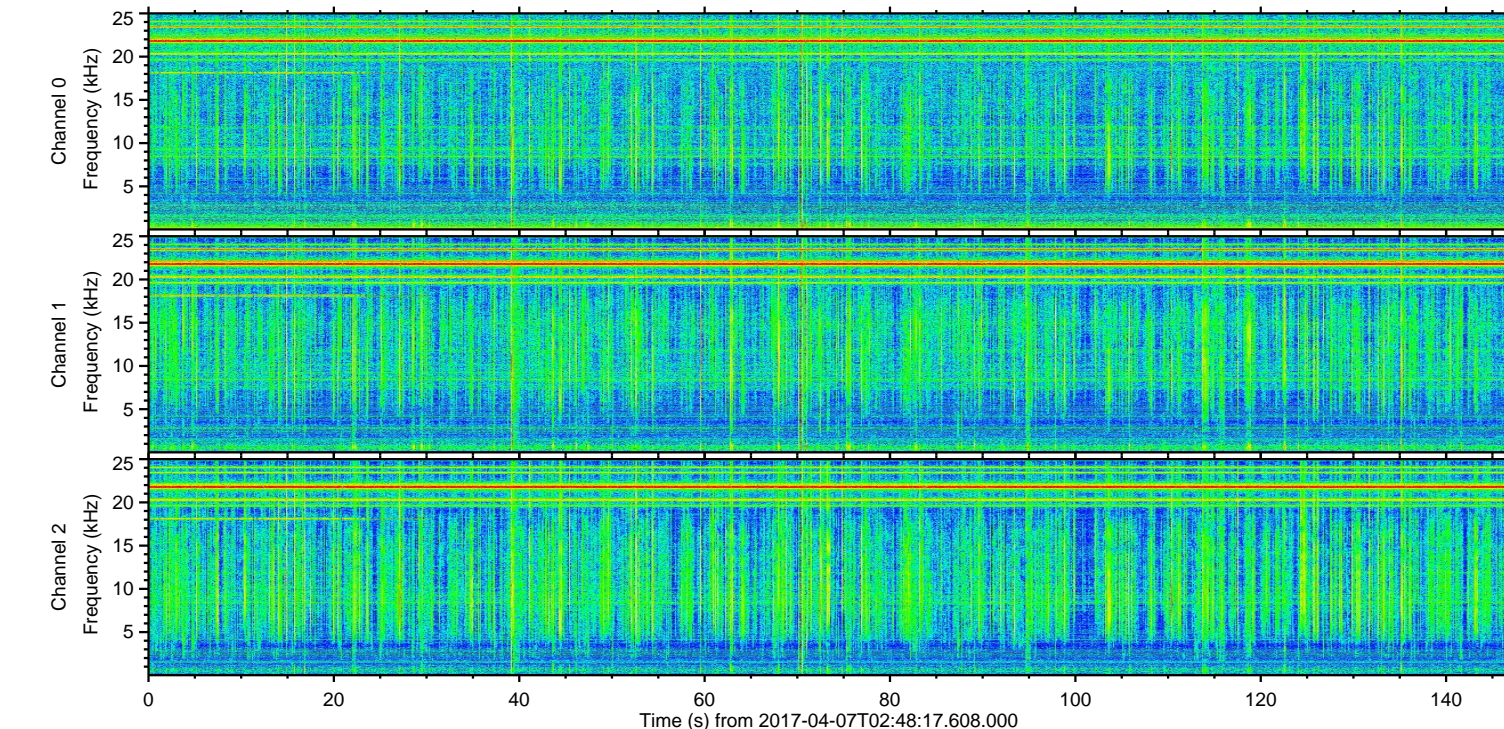
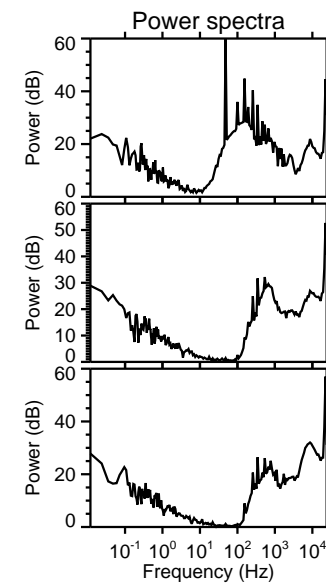
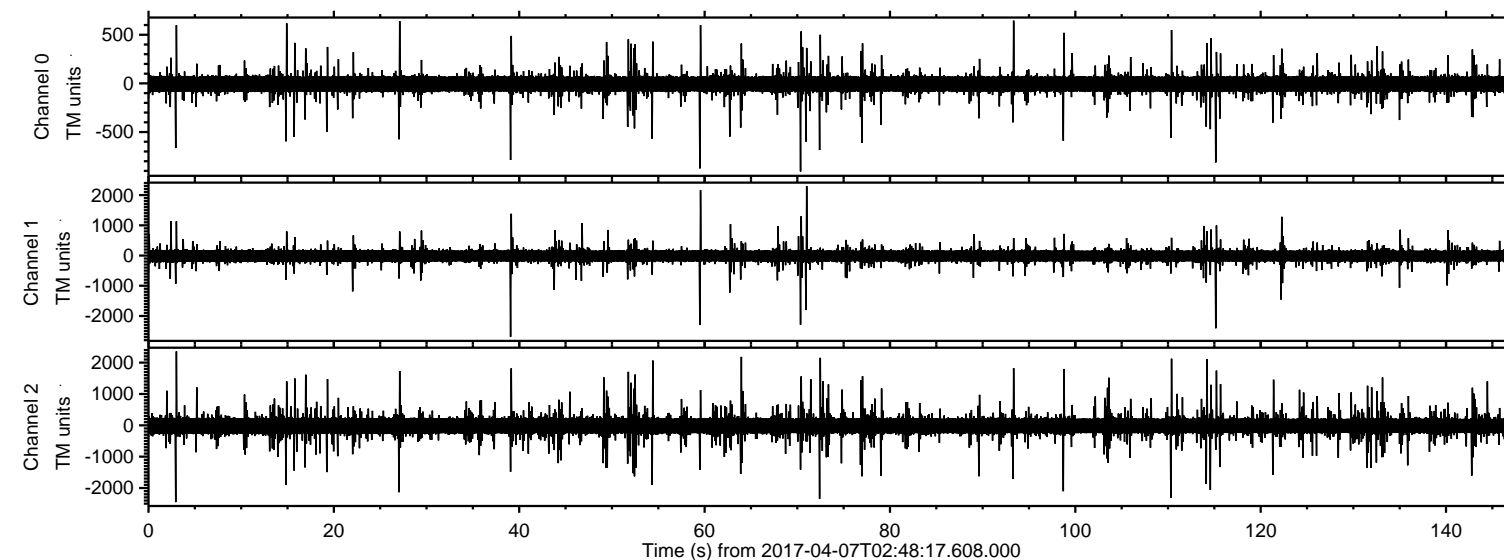

ELMAVAN 3D WAVEFORMS (Measured data sampled at 50 kHz) 51000 packets of 144 samples from 2017-04-07T02:48:17.608.000. Part 40/147

Processed Fri Apr 7 04:56:39 2017 by ELM ver.2012-10-06 from 001__elm20170407_024816__dat00.bin

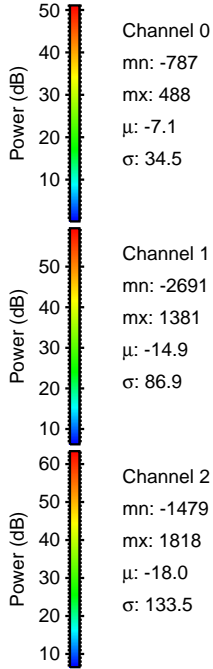
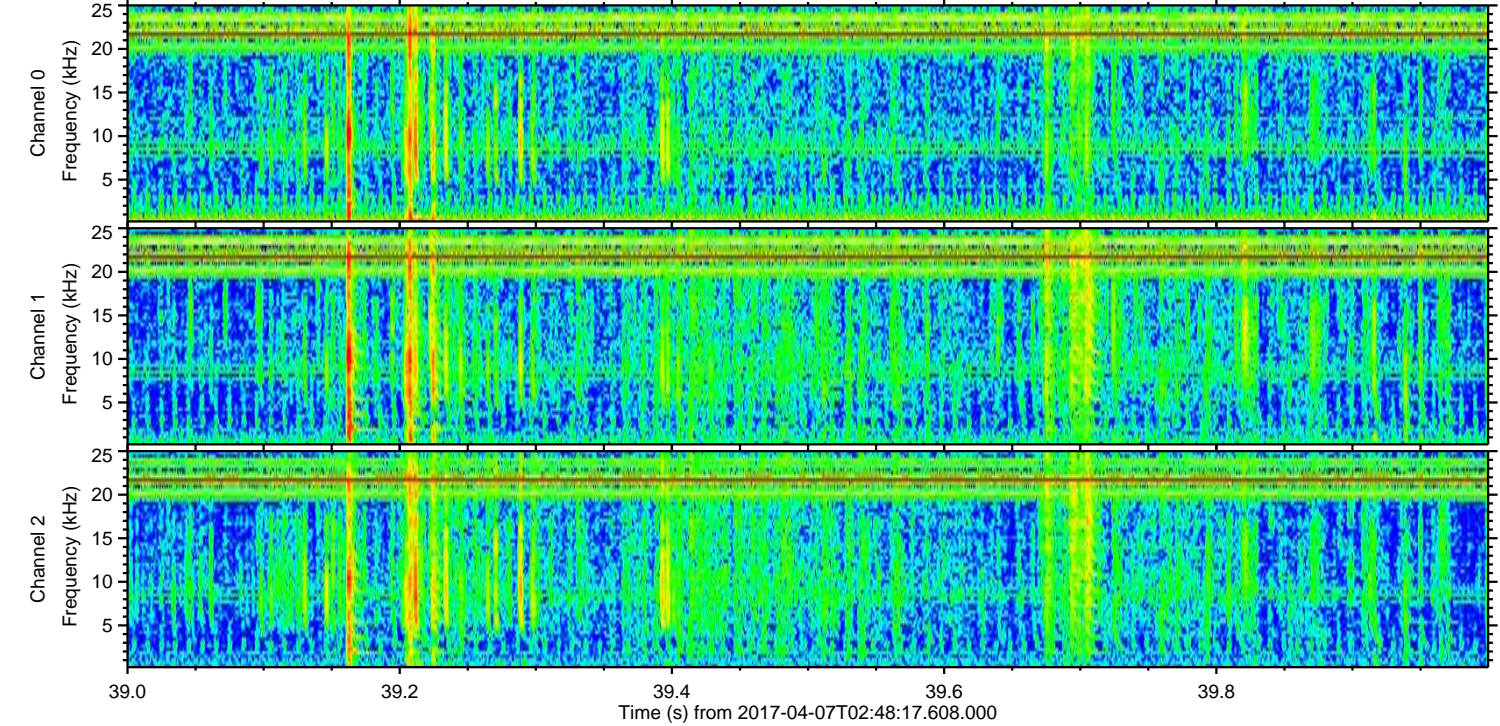
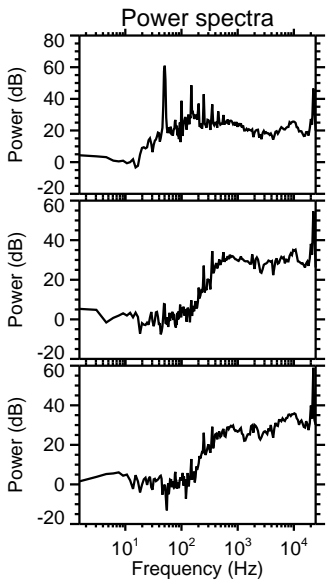
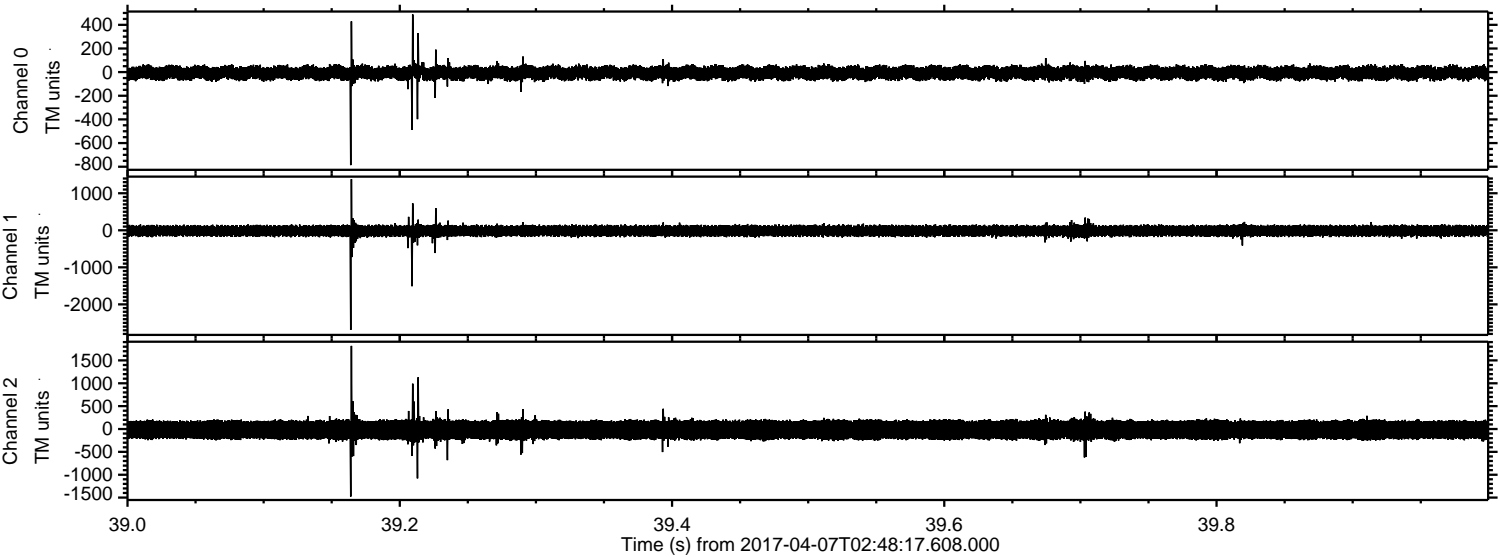

Channel 0
mn: -787
mx: 488
 μ : -7.1
 σ : 34.5

Channel 1
mn: -2691
mx: 1381
 μ : -14.9
 σ : 86.9

Channel 2
mn: -1479
mx: 1818
 μ : -18.0
 σ : 133.5

Processed Fri Apr 7 04:56:40 2017 by ELM ver.2012-10-06 from 001__elm20170407_024816__dat00.bin

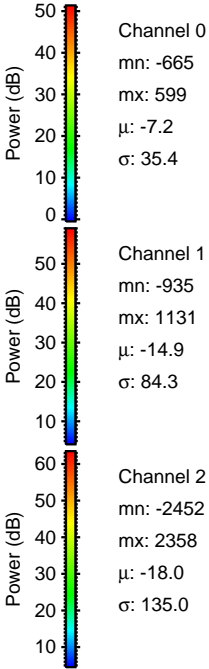
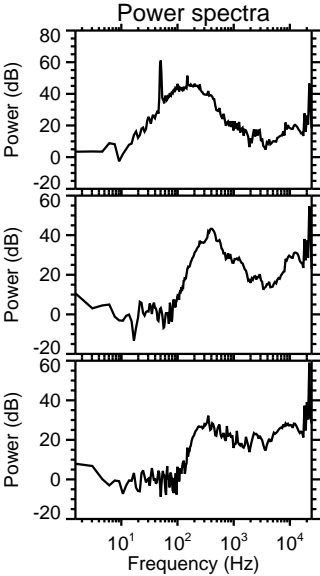
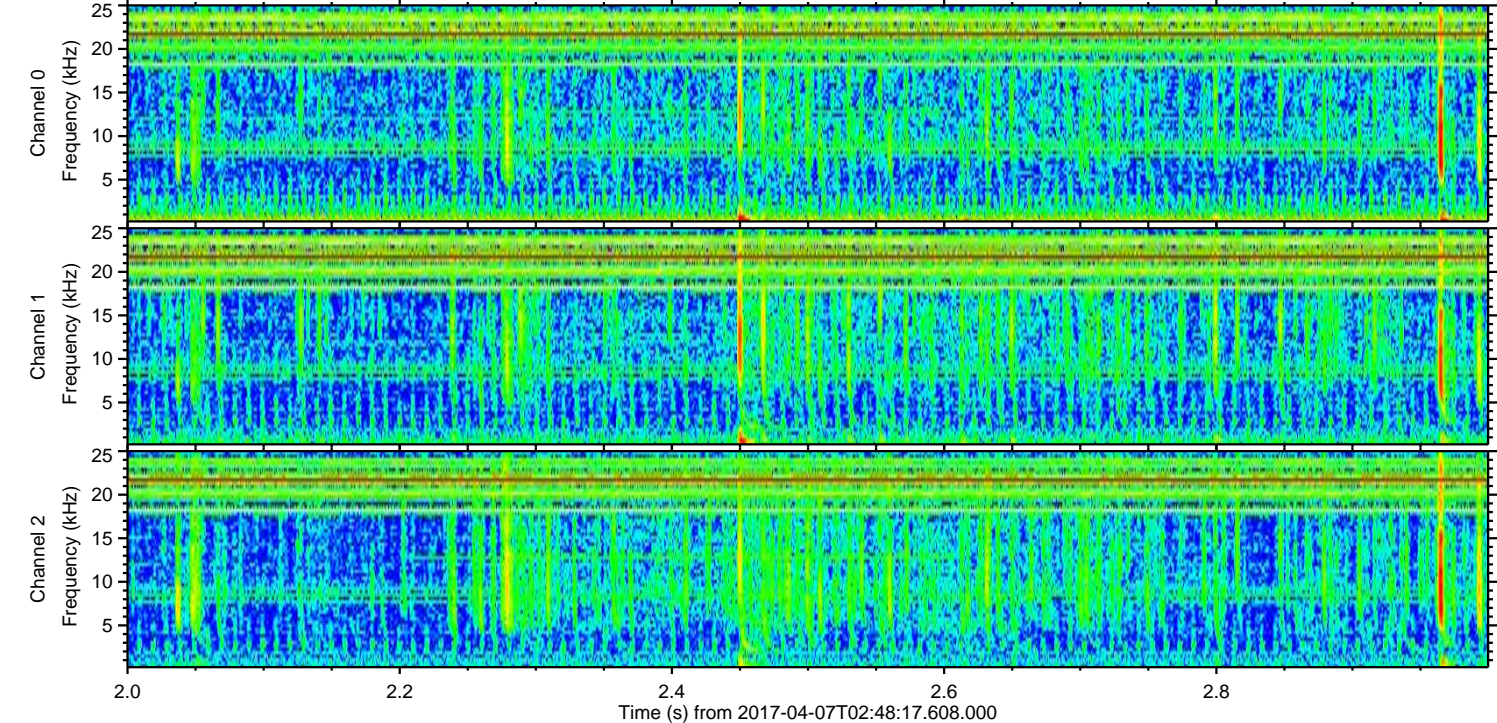
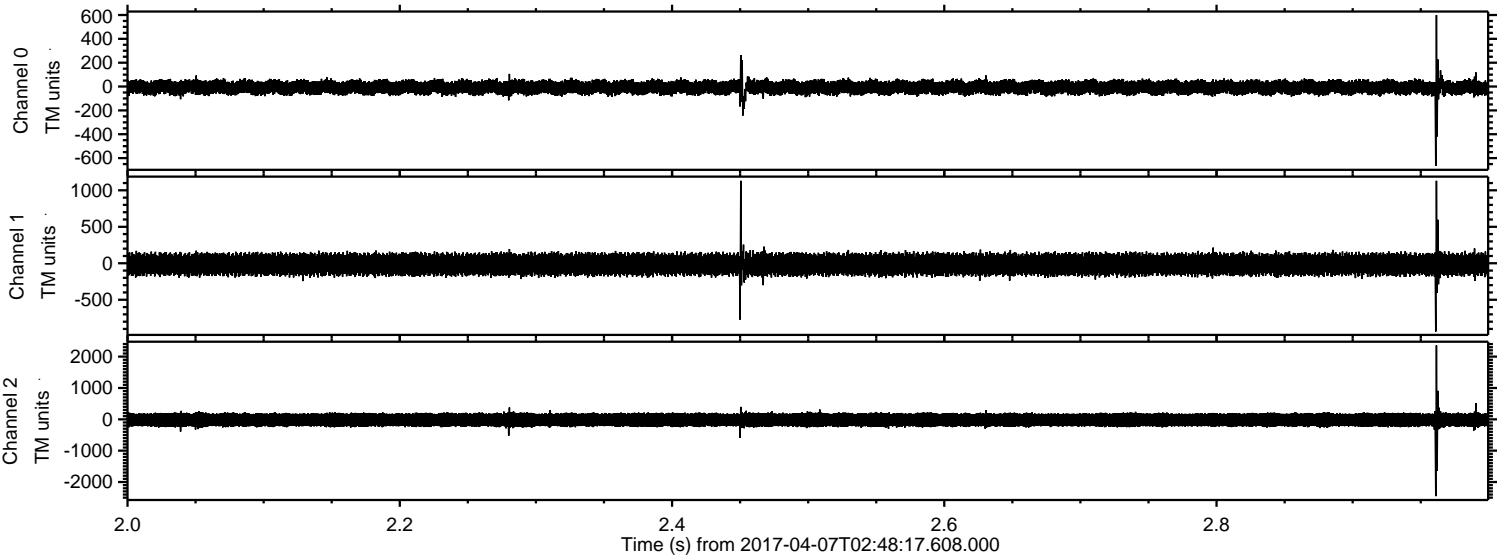

ELMAVAN 3D WAVEFORMS (Measured data sampled at 50 kHz) 51000 packets of 144 samples from 2017-04-07T02:48:17.608.000. Part 116/147

Processed Fri Apr 7 04:56:41 2017 by ELM ver.2012-10-06 from 001__elm20170407_024816__dat00.bin

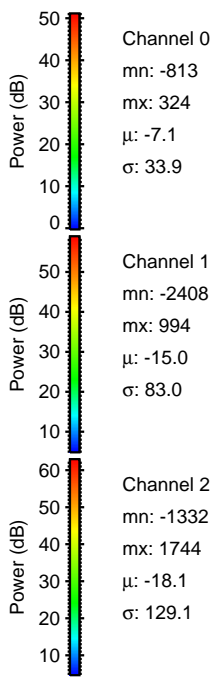
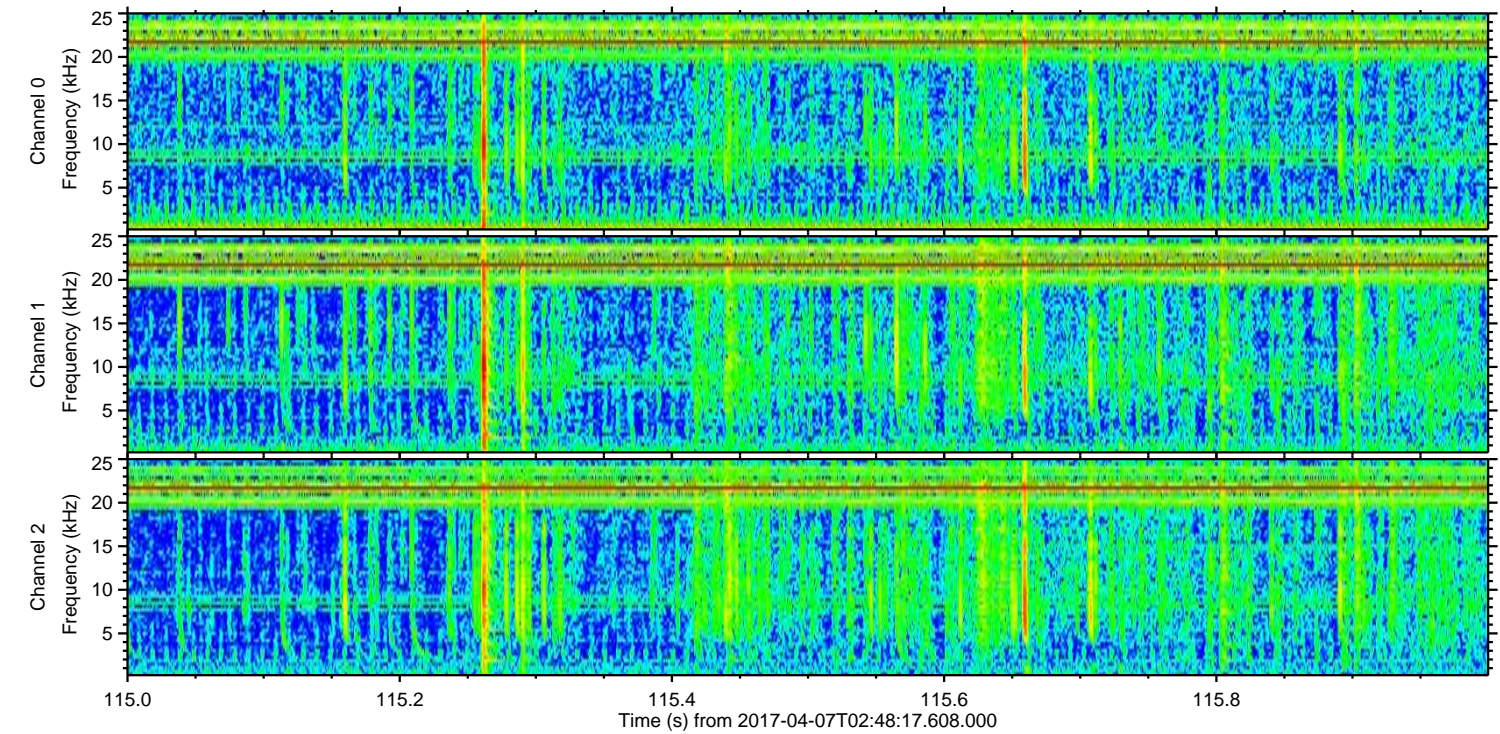
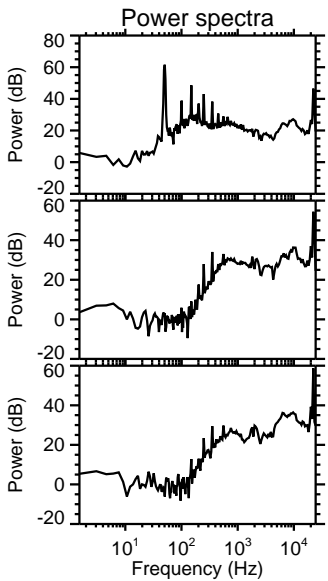
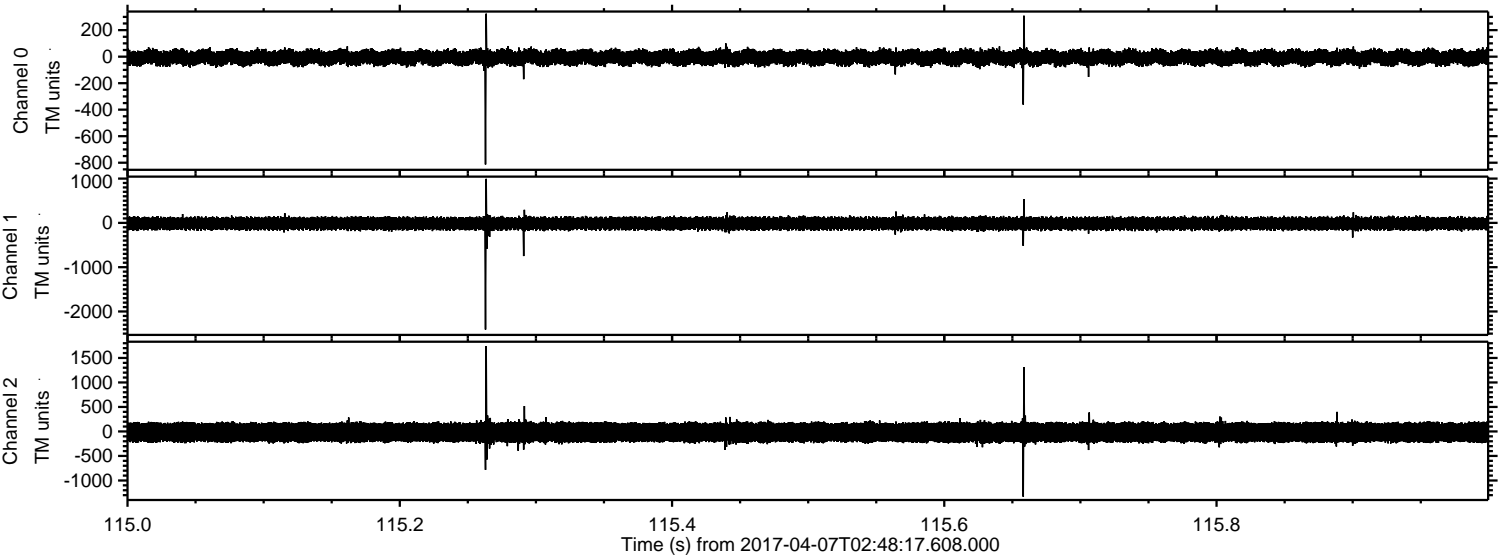

Channel 0
mn: -813
mx: 324
 μ : -7.1
 σ : 33.9

Channel 1
mn: -2408
mx: 994
 μ : -15.0
 σ : 83.0

Channel 2
mn: -1332
mx: 1744
 μ : -18.1
 σ : 129.1

Processed Fri Apr 7 04:56:42 2017 by ELM ver.2012-10-06 from 001__elm20170407_024816__dat00.bin

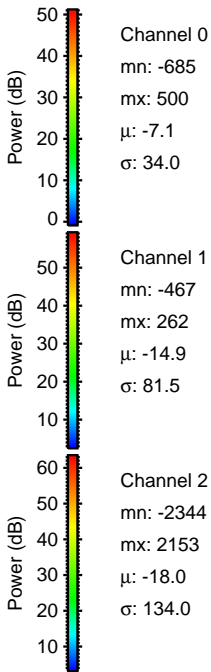
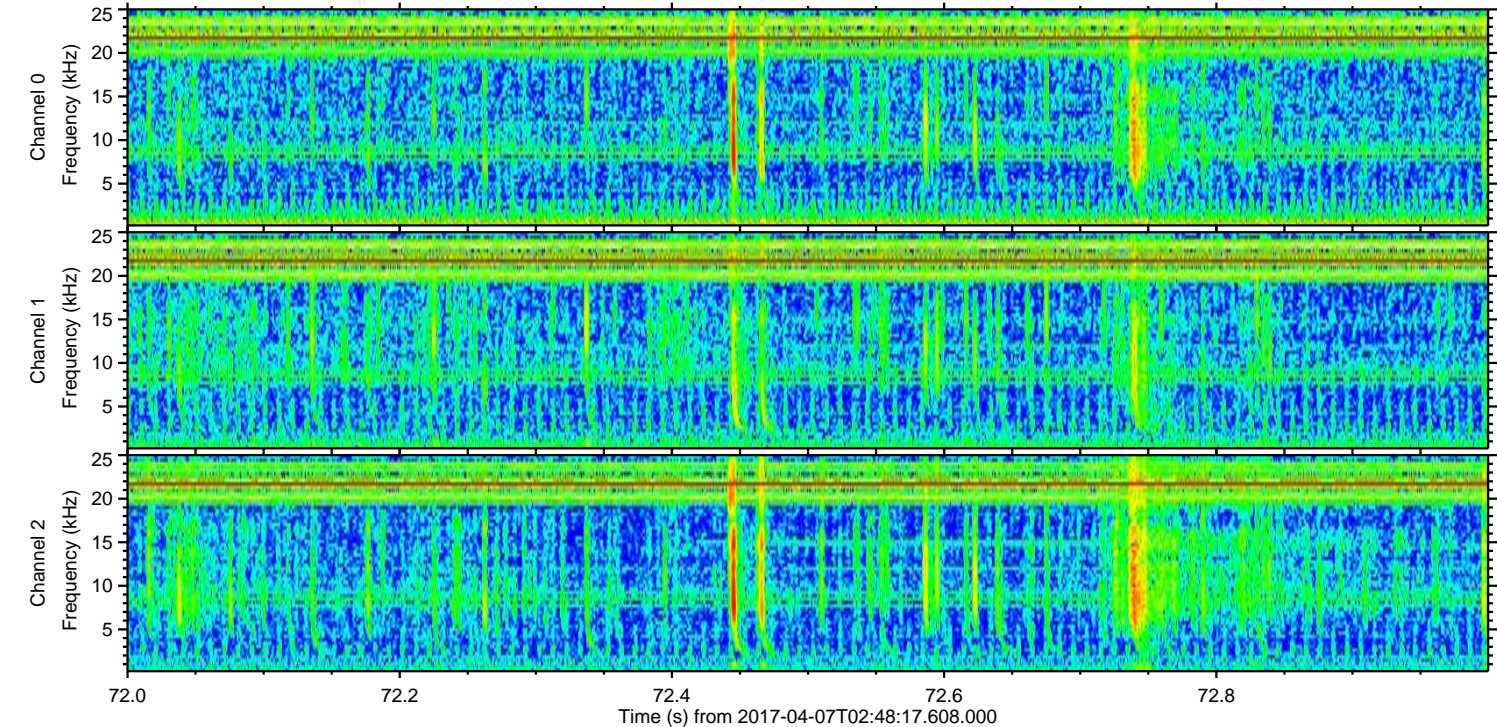
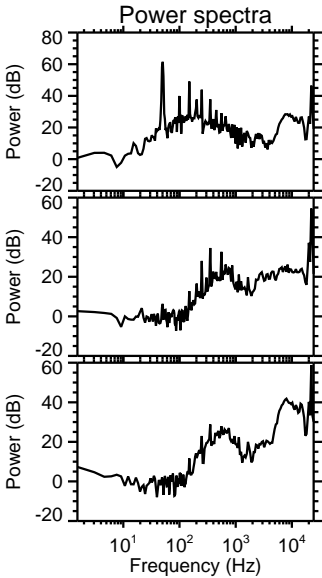
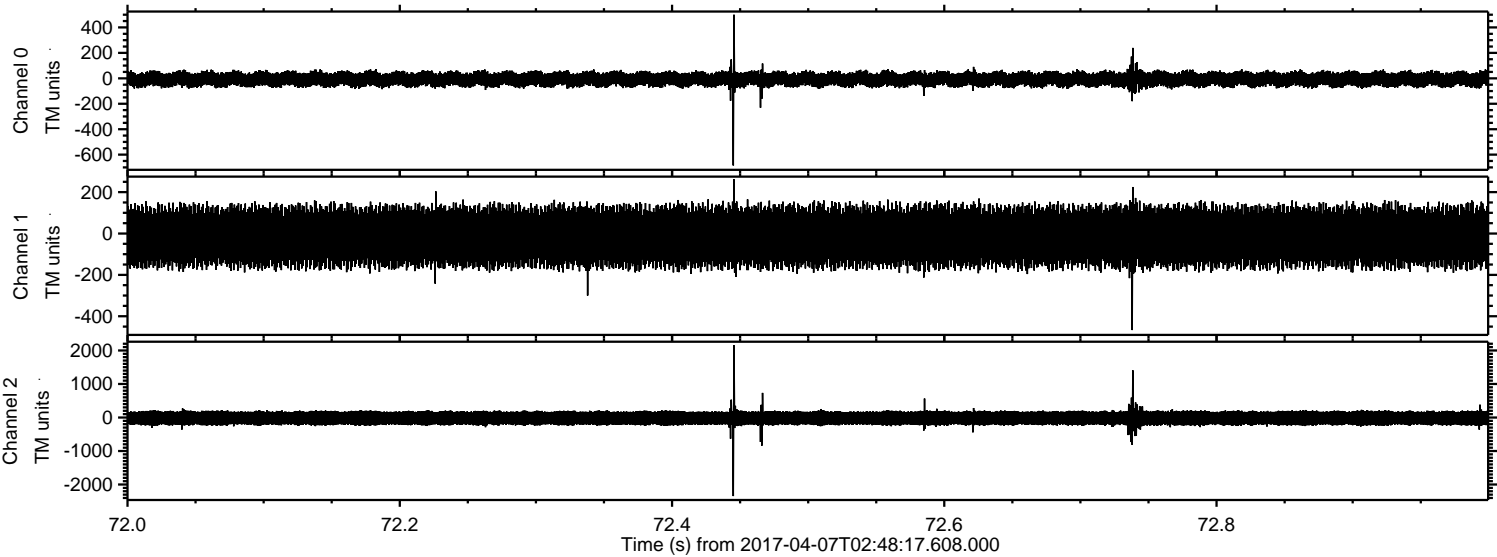

ELMAVAN 3D WAVEFORMS (Measured data sampled at 50 kHz) 51000 packets of 144 samples from 2017-04-07T02:48:17.608.000. Part 111/147

Processed Fri Apr 7 04:56:43 2017 by ELM ver.2012-10-06 from 001__elm20170407_024816__dat00.bin

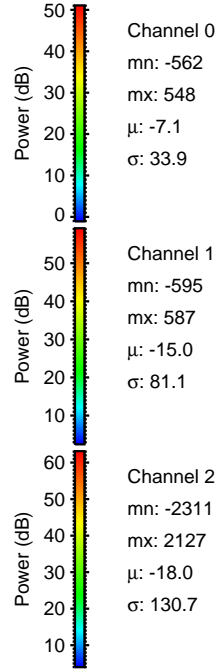
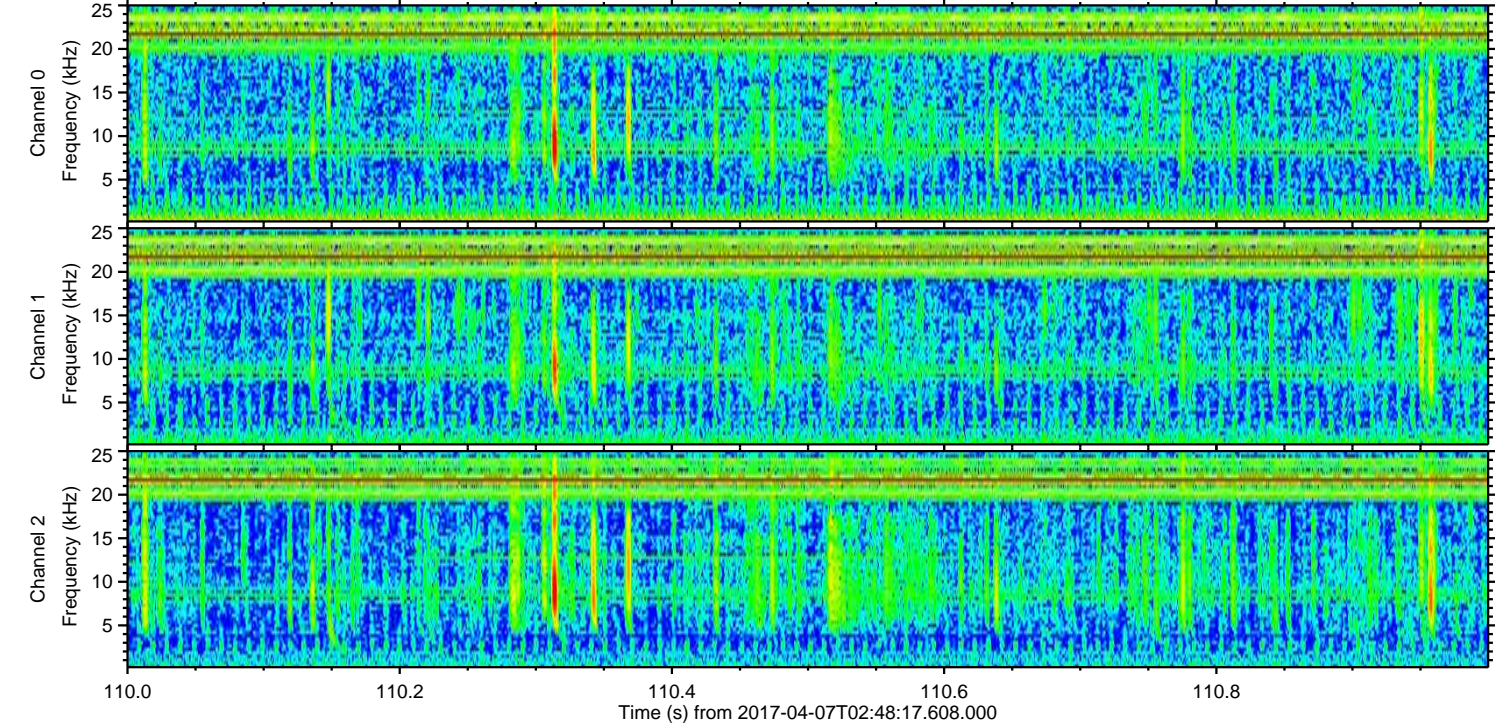
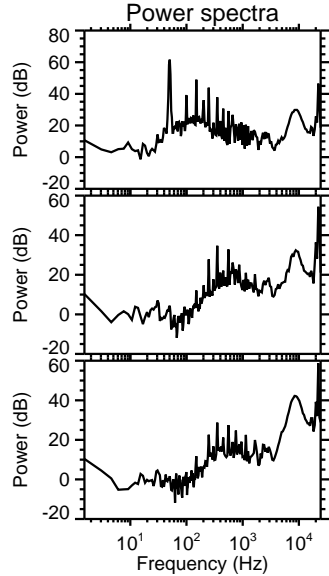
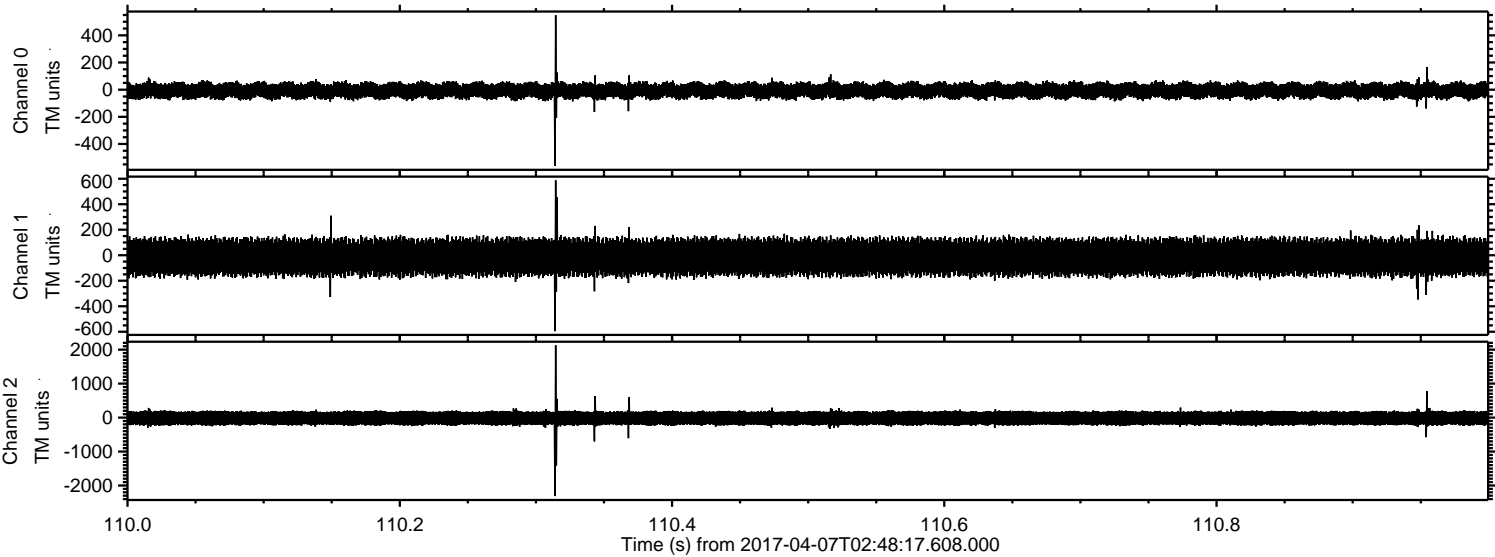

Processed Fri Apr 7 04:56:44 2017 by ELM ver.2012-10-06 from 001__elm20170407_024816__dat00.bin

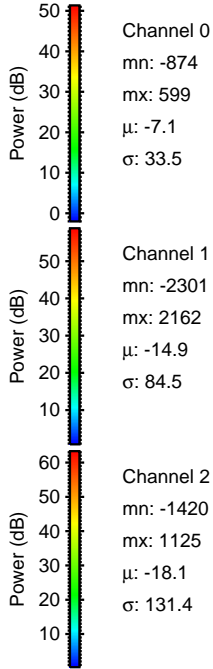
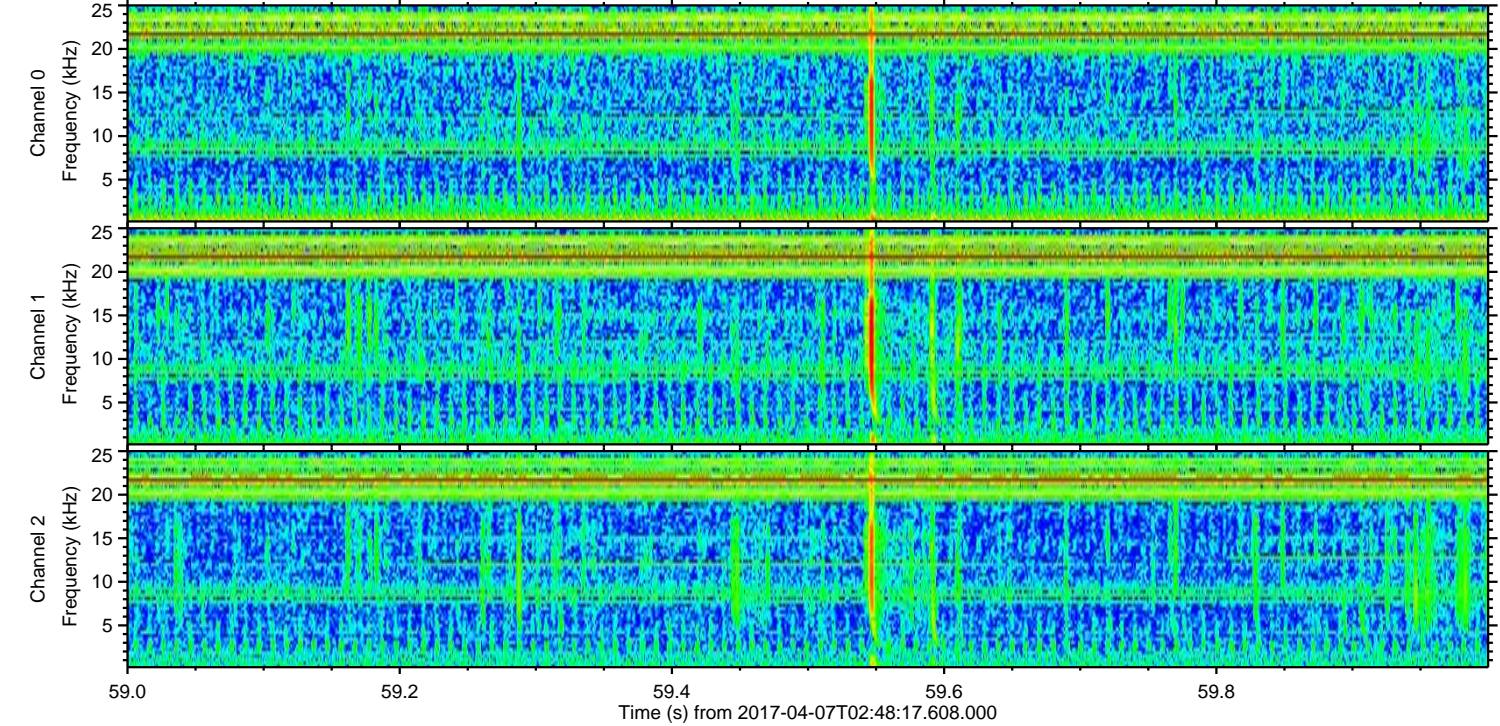
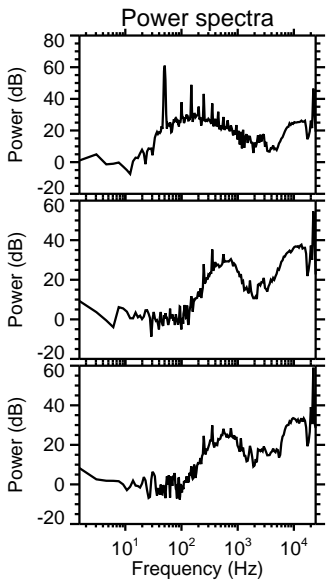
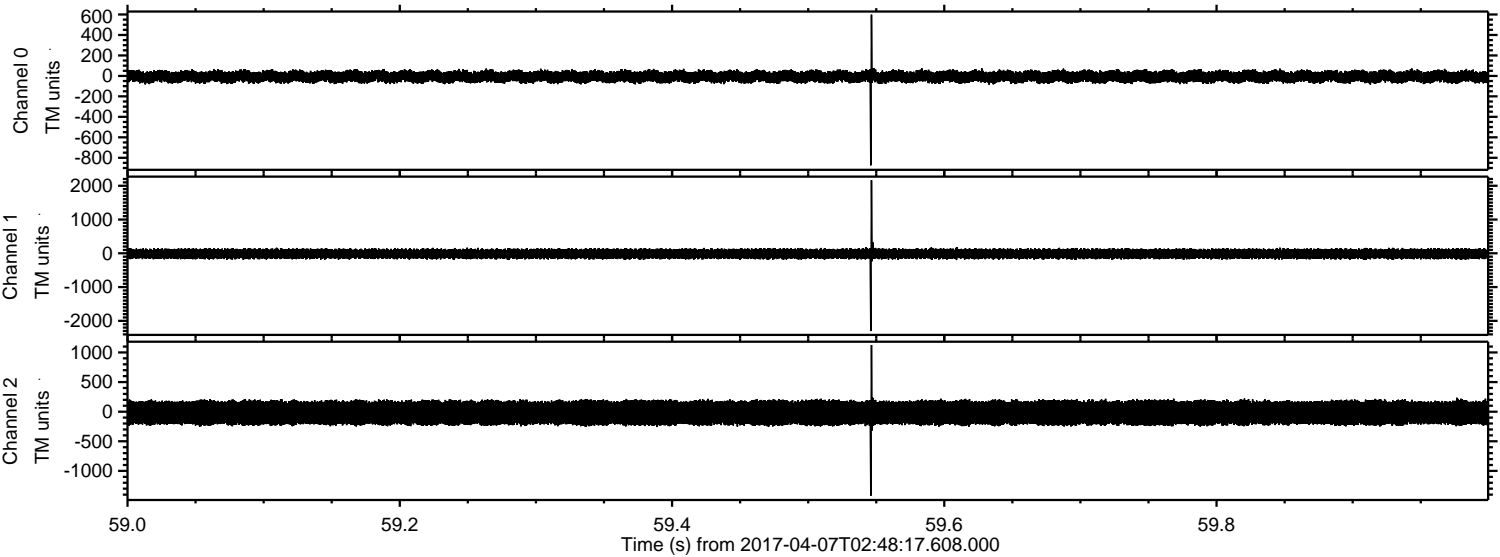

Channel 0
mn: -874
mx: 599
 μ : -7.1
 σ : 33.5

Channel 1
mn: -2301
mx: 2162
 μ : -14.9
 σ : 84.5

Channel 2
mn: -1420
mx: 1125
 μ : -18.1
 σ : 131.4

Processed Fri Apr 7 04:56:45 2017 by ELM ver.2012-10-06 from 001__elm20170407_024816__dat00.bin

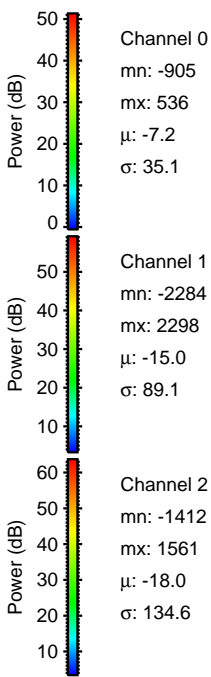
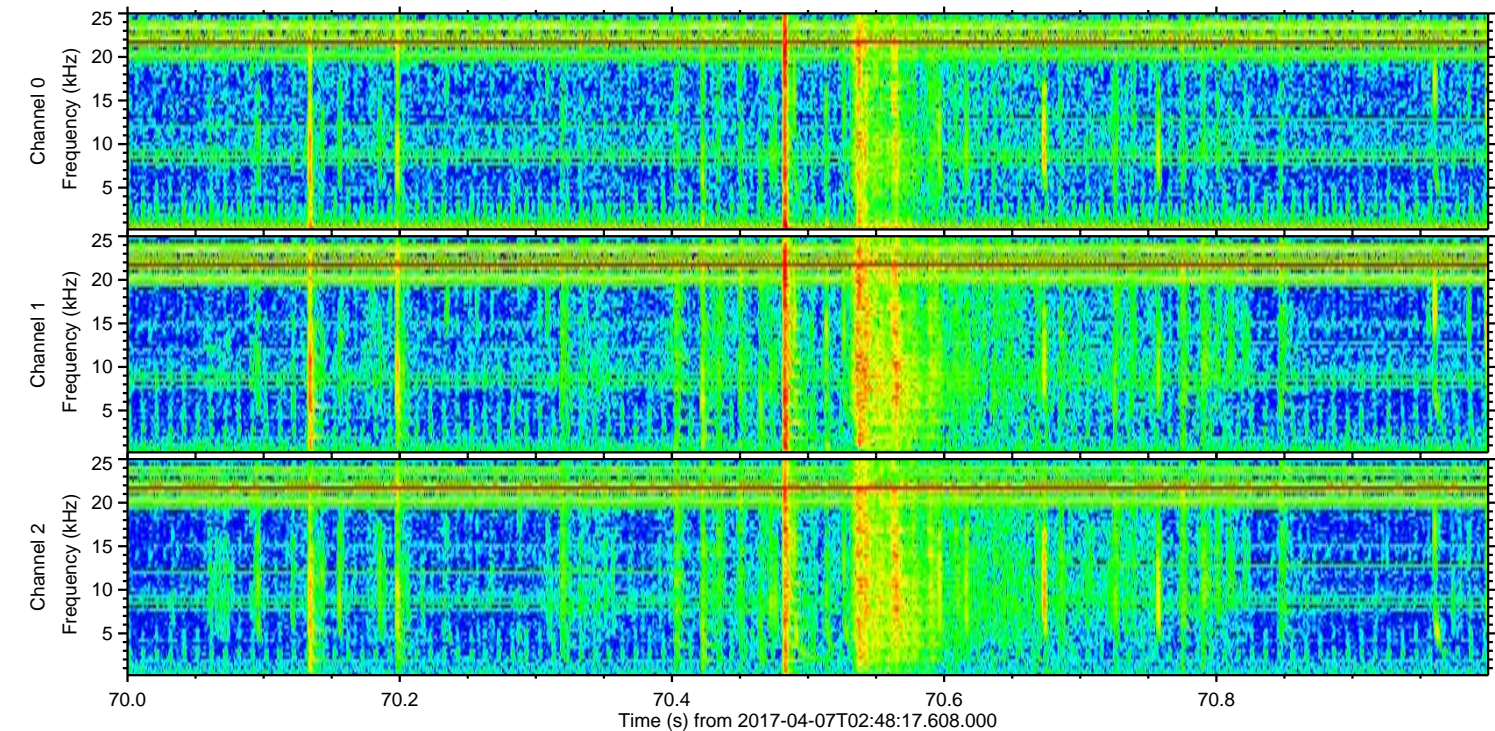
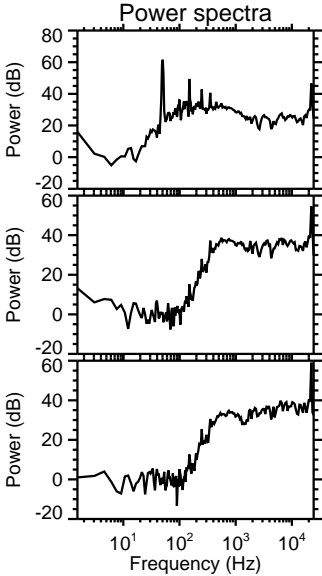
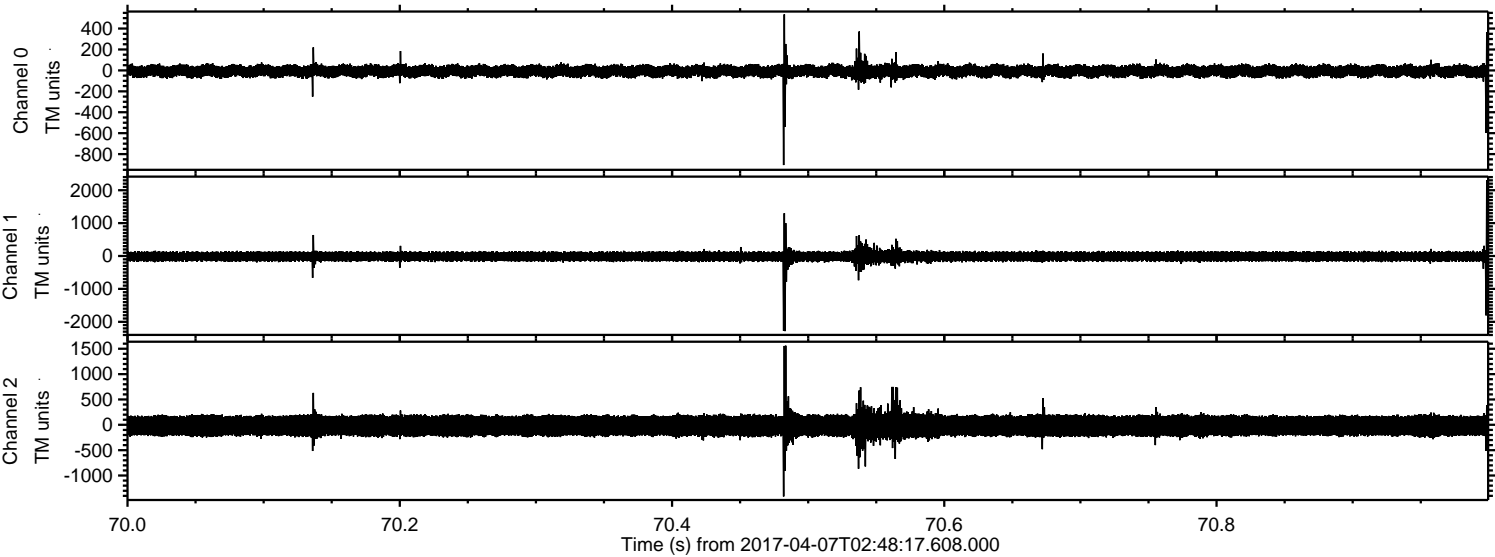

Processed Fri Apr 7 04:56:46 2017 by ELM ver.2012-10-06 from 001__elm20170407_024816__dat00.bin

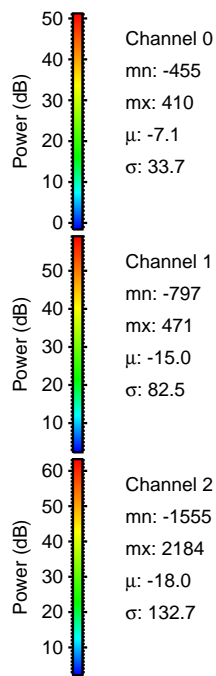
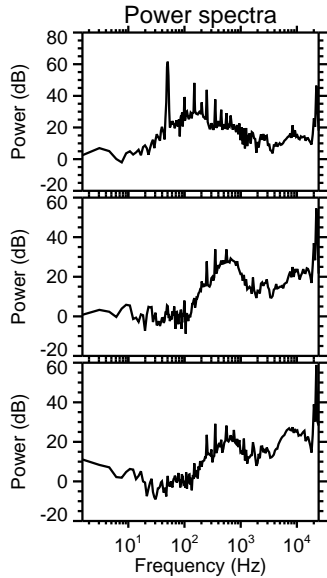
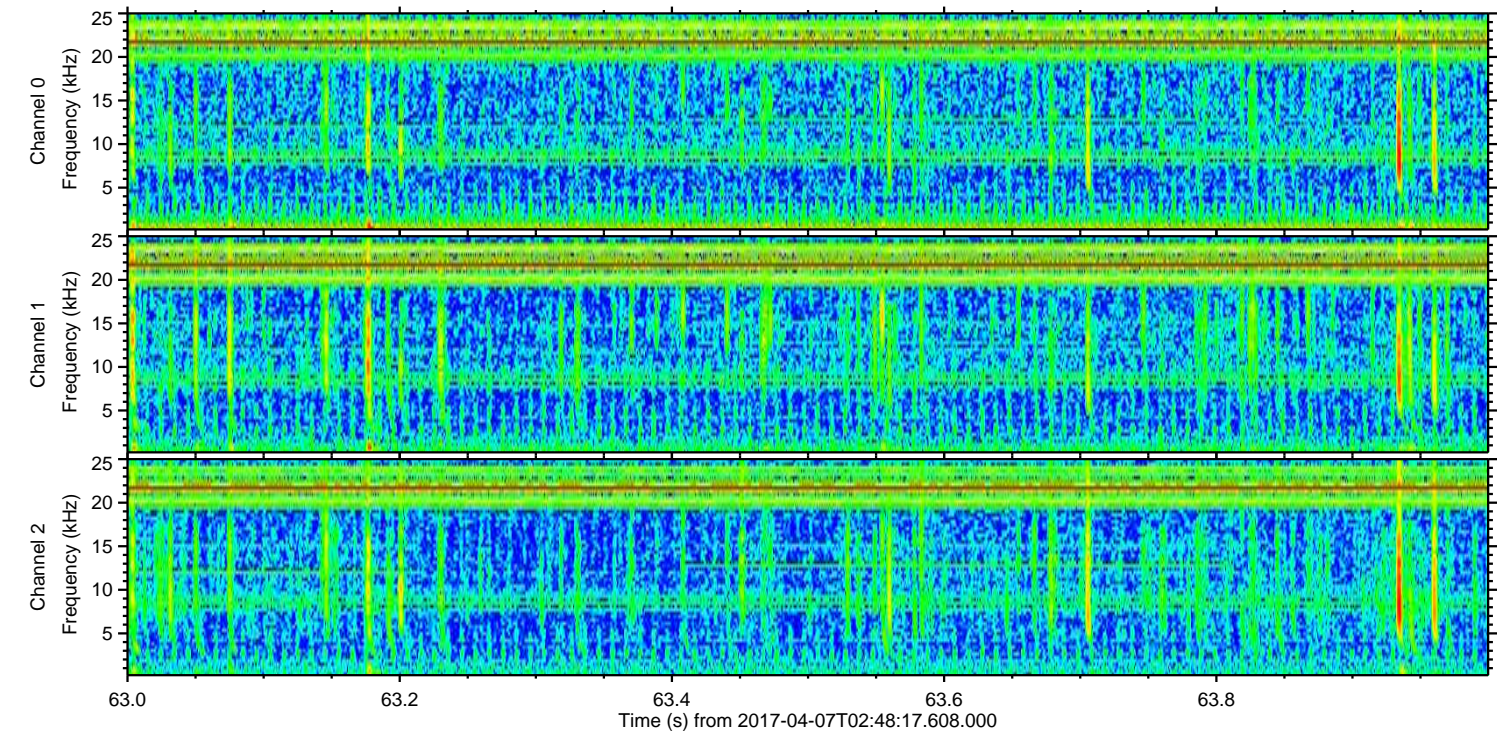
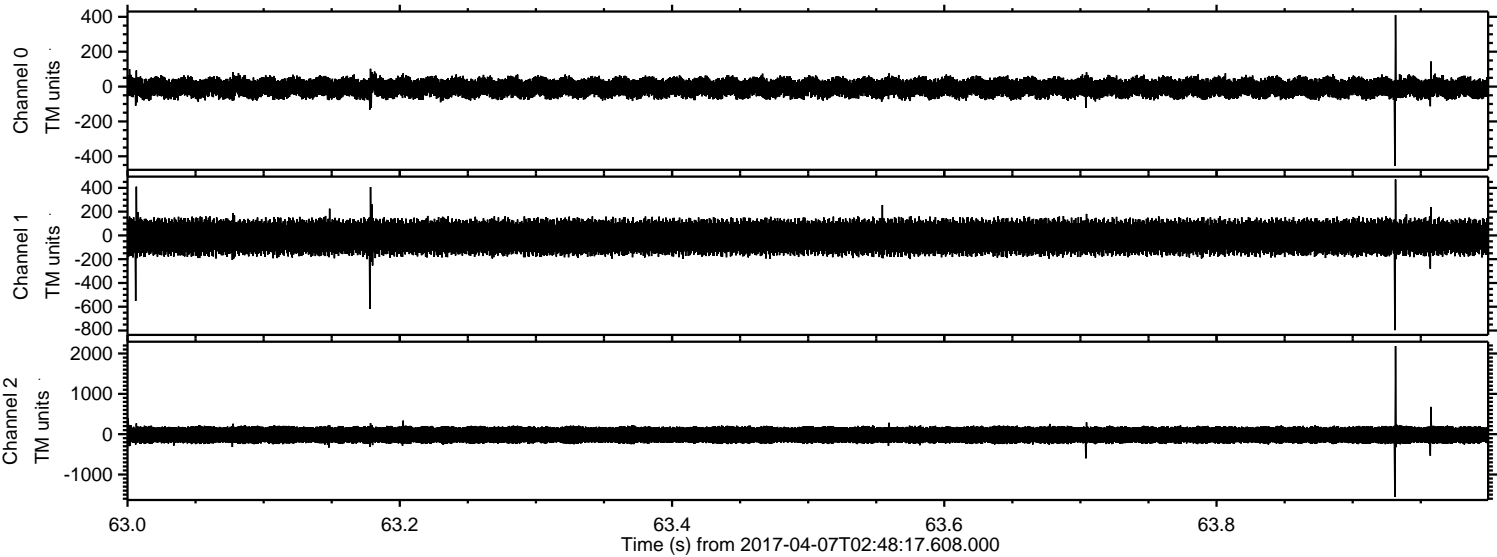

Channel 0
mn: -455
mx: 410
 μ : -7.1
 σ : 33.7

Channel 1
mn: -797
mx: 471
 μ : -15.0
 σ : 82.5

Channel 2
mn: -1555
mx: 2184
 μ : -18.0
 σ : 132.7

Processed Fri Apr 7 04:56:47 2017 by ELM ver.2012-10-06 from 001__elm20170407_024816__dat00.bin

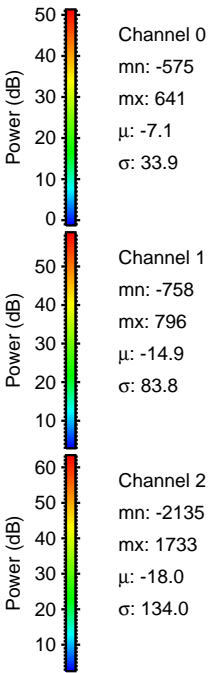
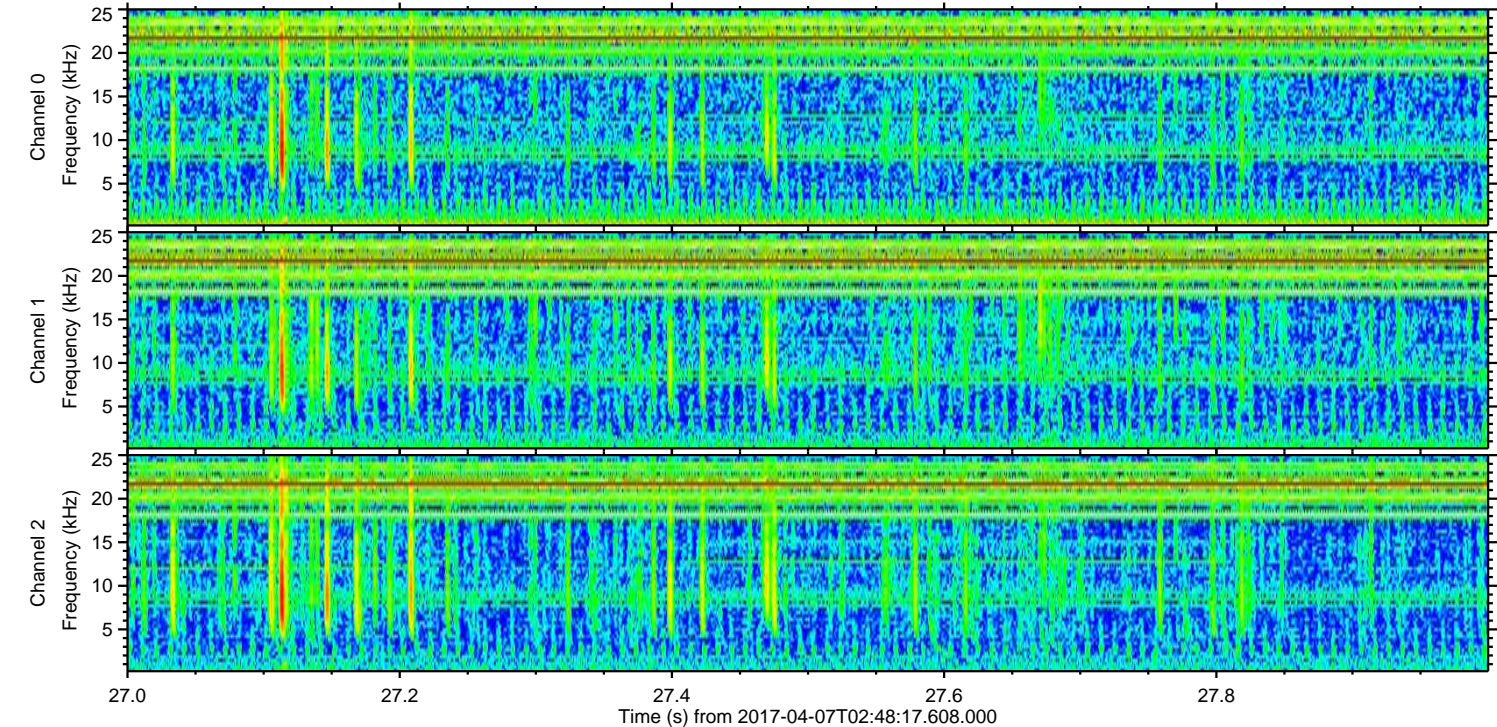
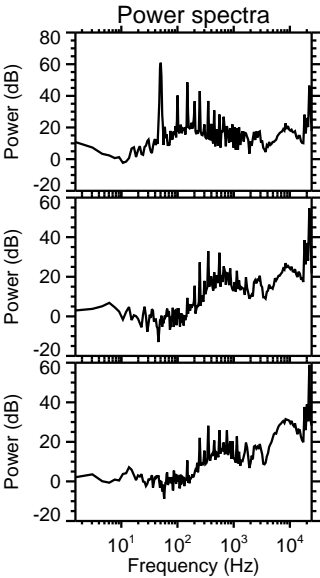
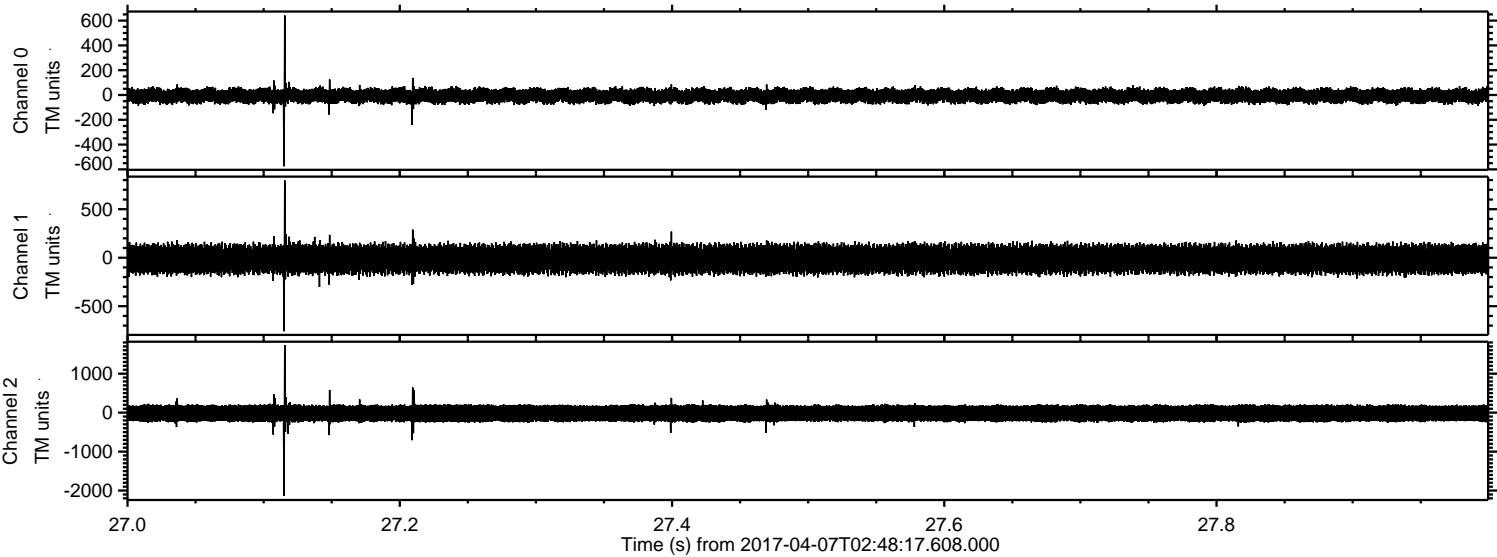

ELMAVAN 3D WAVEFORMS (Measured data sampled at 50 kHz) 51000 packets of 144 samples from 2017-04-07T02:48:17.608.000. Part 102/147

