

ELMAVAN 3D WAVEFORMS (Measured data sampled at 50 kHz) 51000 packets of 144 samples from 2017-04-07T02:43:17.391.999.

Processed Fri Apr 7 04:50:58 2017 by ELM ver.2012-10-06 from 001__elm20170407_024316__dat00.bin

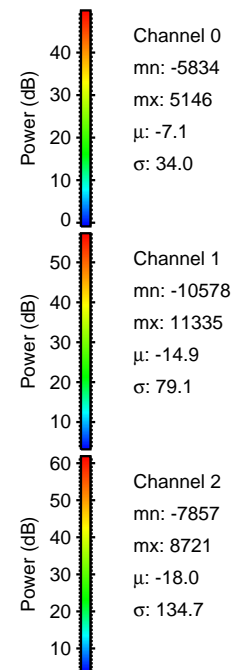
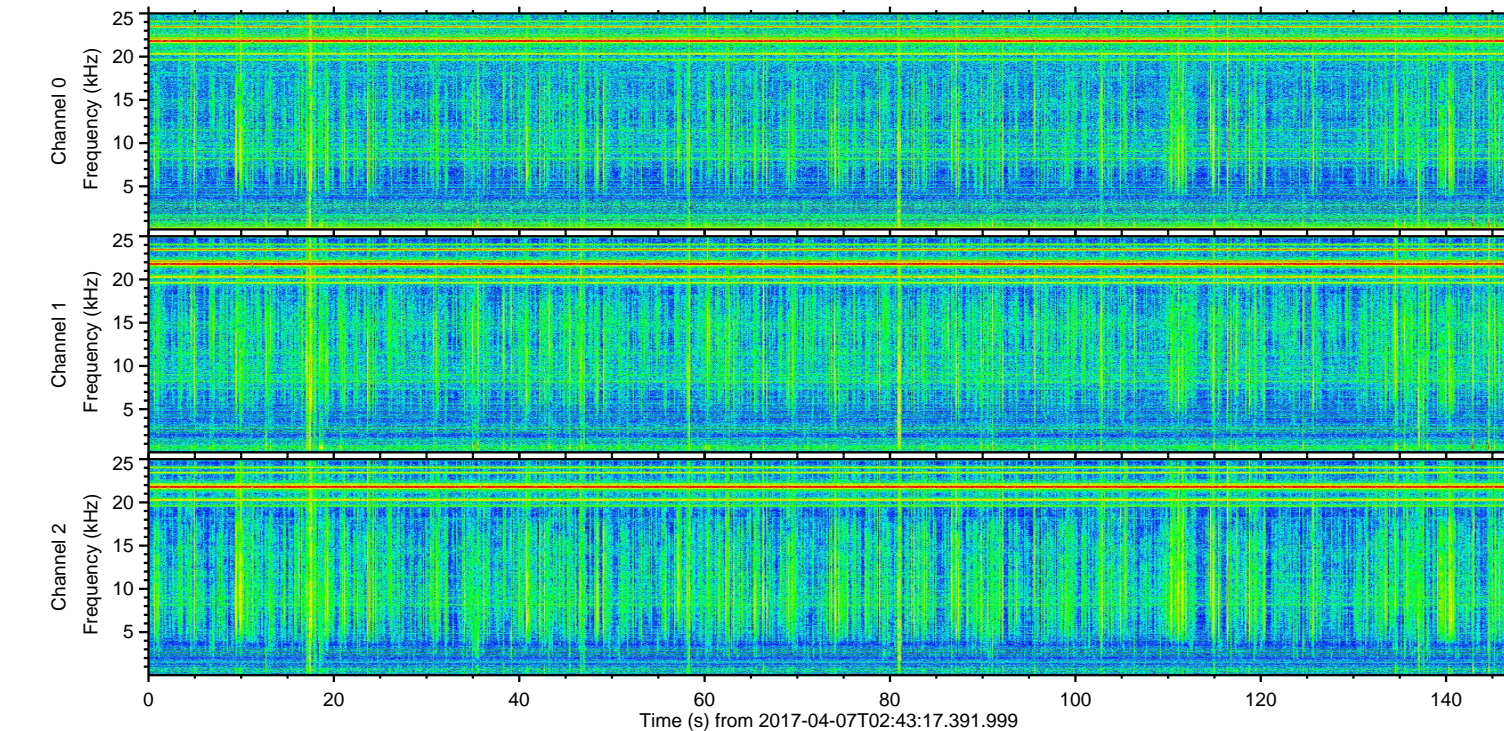
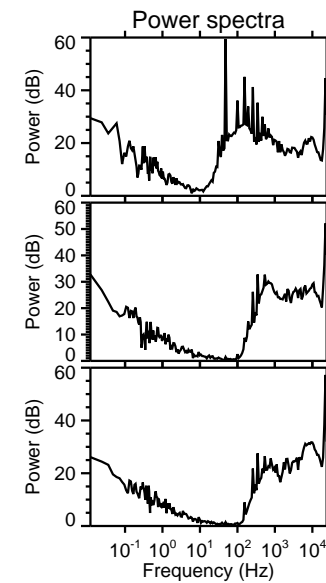
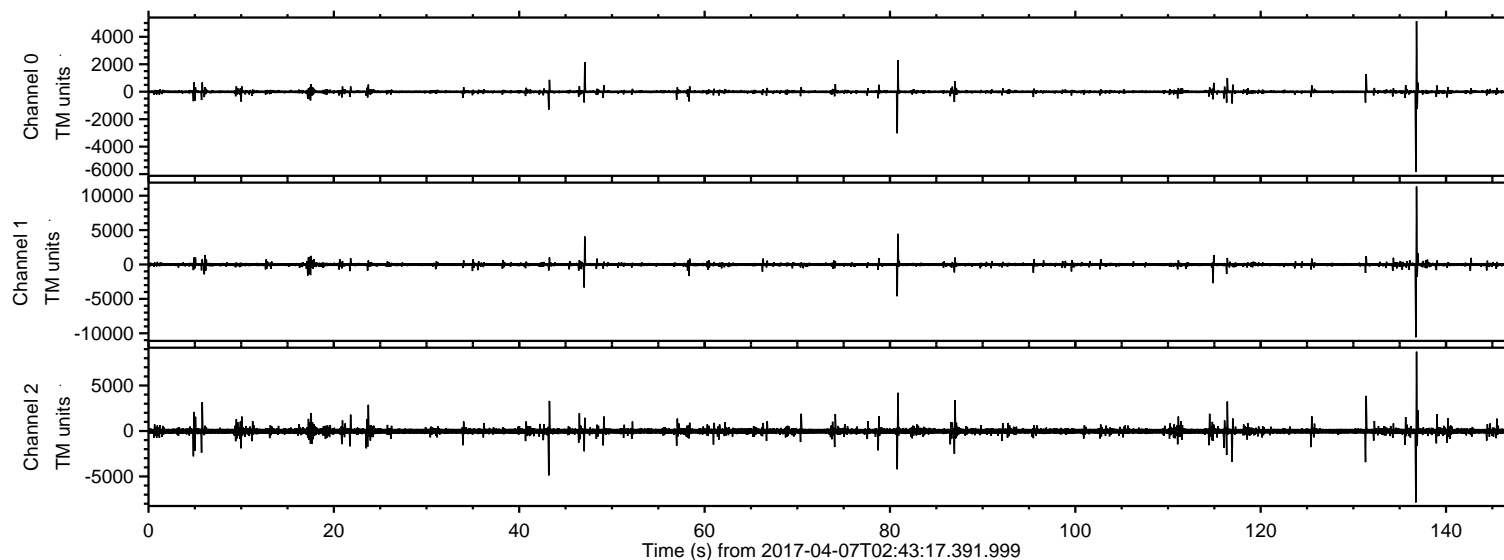

ELMAVAN 3D WAVEFORMS (Measured data sampled at 50 kHz) 51000 packets of 144 samples from 2017-04-07T02:43:17.391.999. Part 137/147

Processed Fri Apr 7 04:51:09 2017 by ELM ver.2012-10-06 from 001__elm20170407_024316__dat00.bin

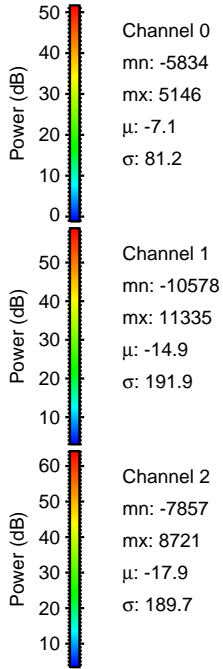
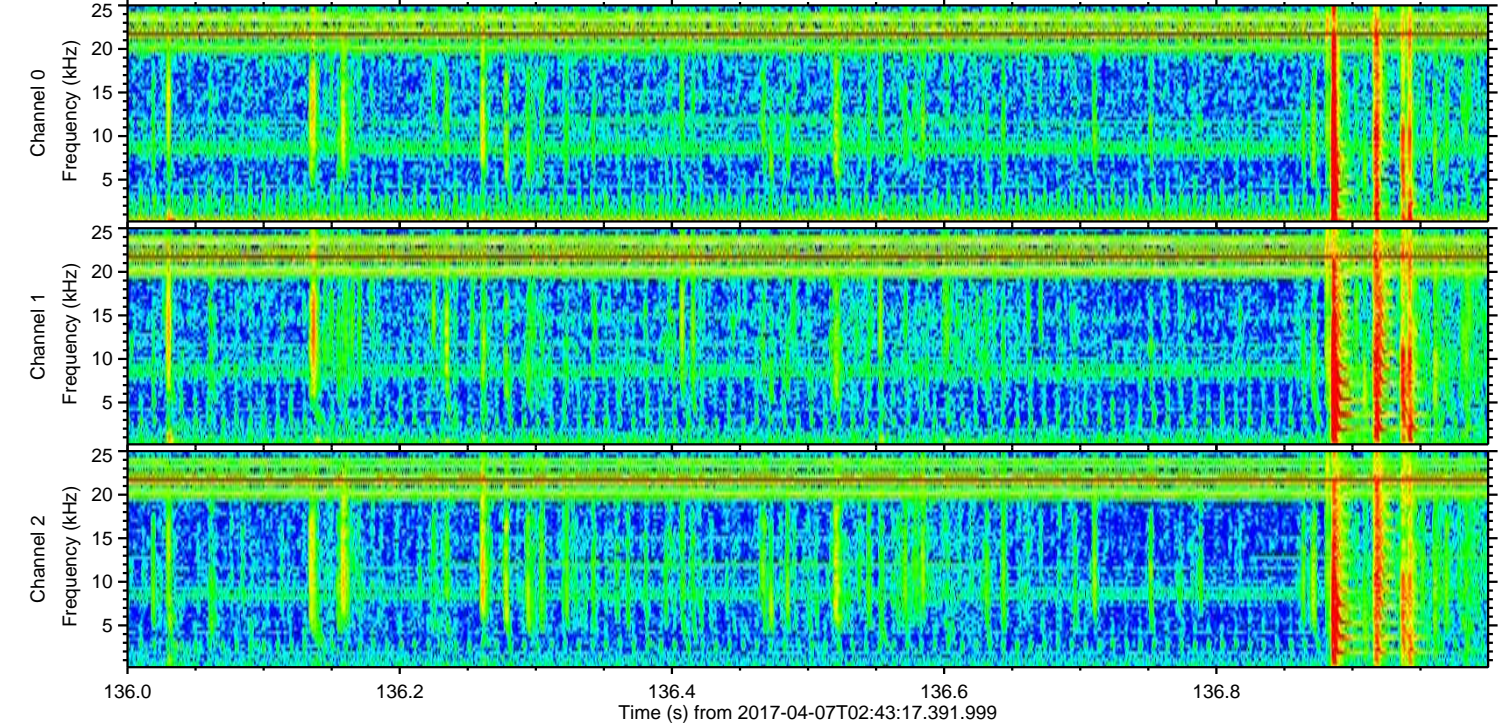
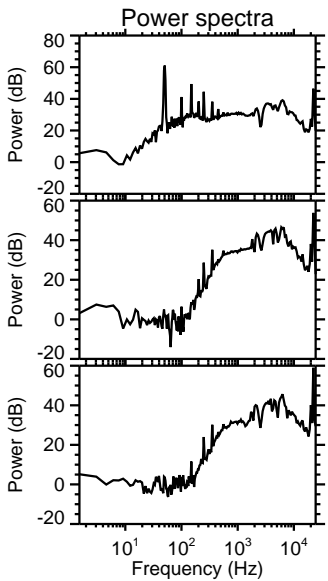
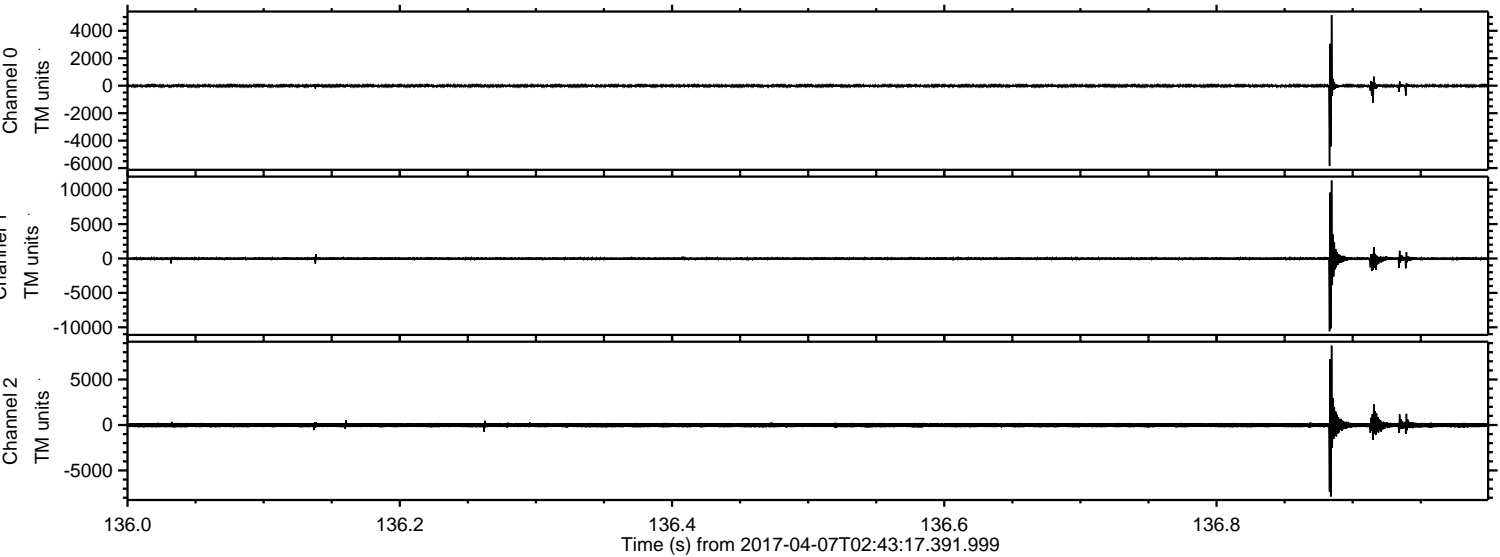

Processed Fri Apr 7 04:51:10 2017 by ELM ver.2012-10-06 from 001__elm20170407_024316__dat00.bin

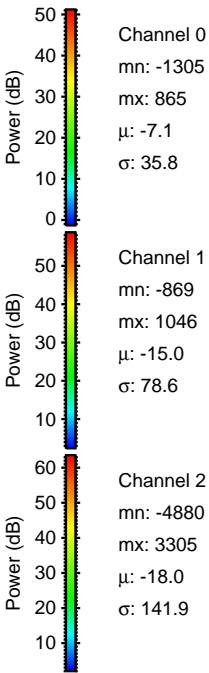
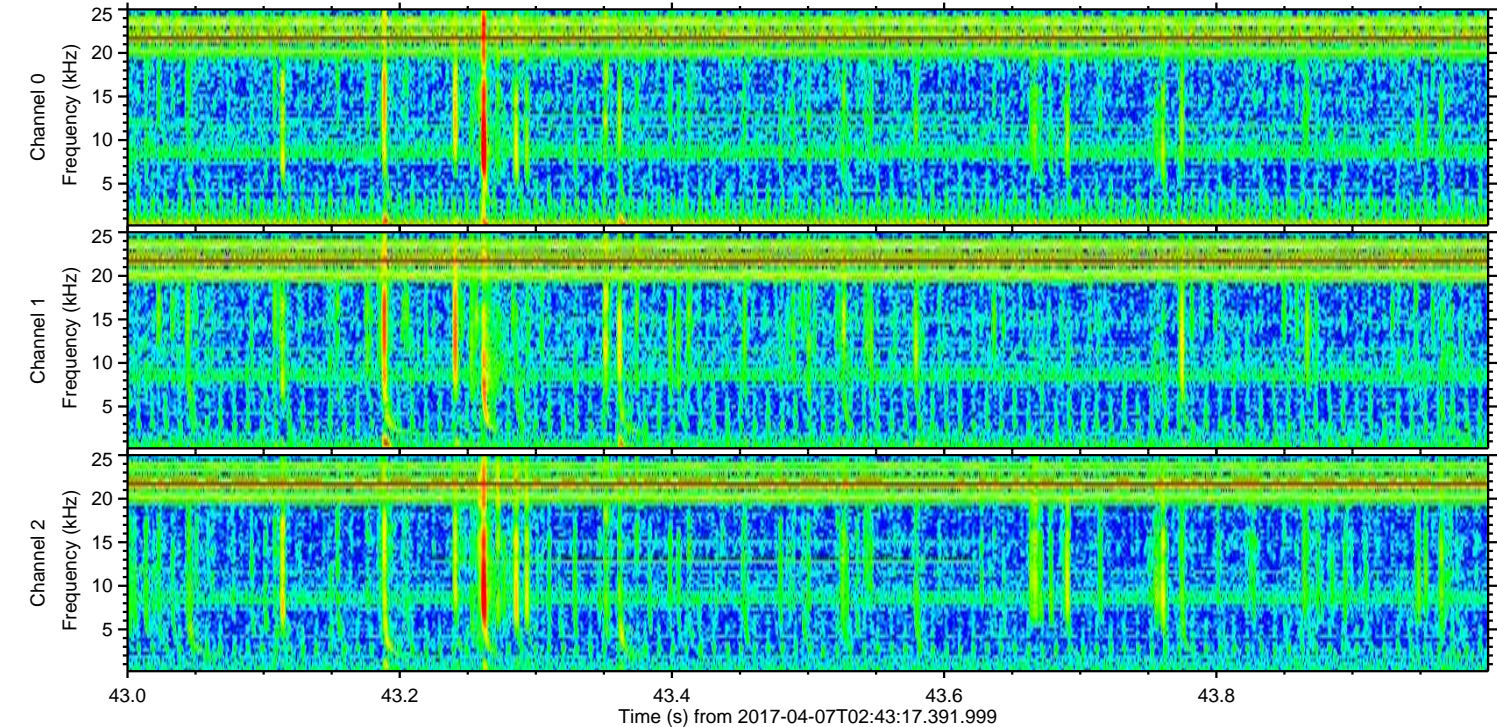
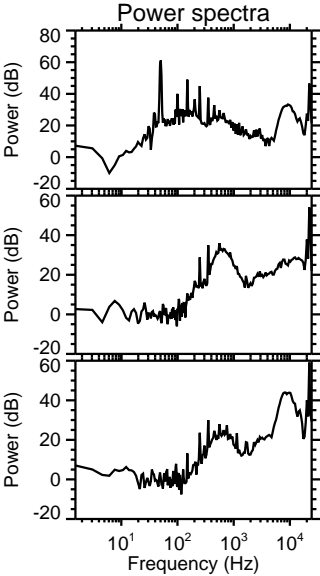
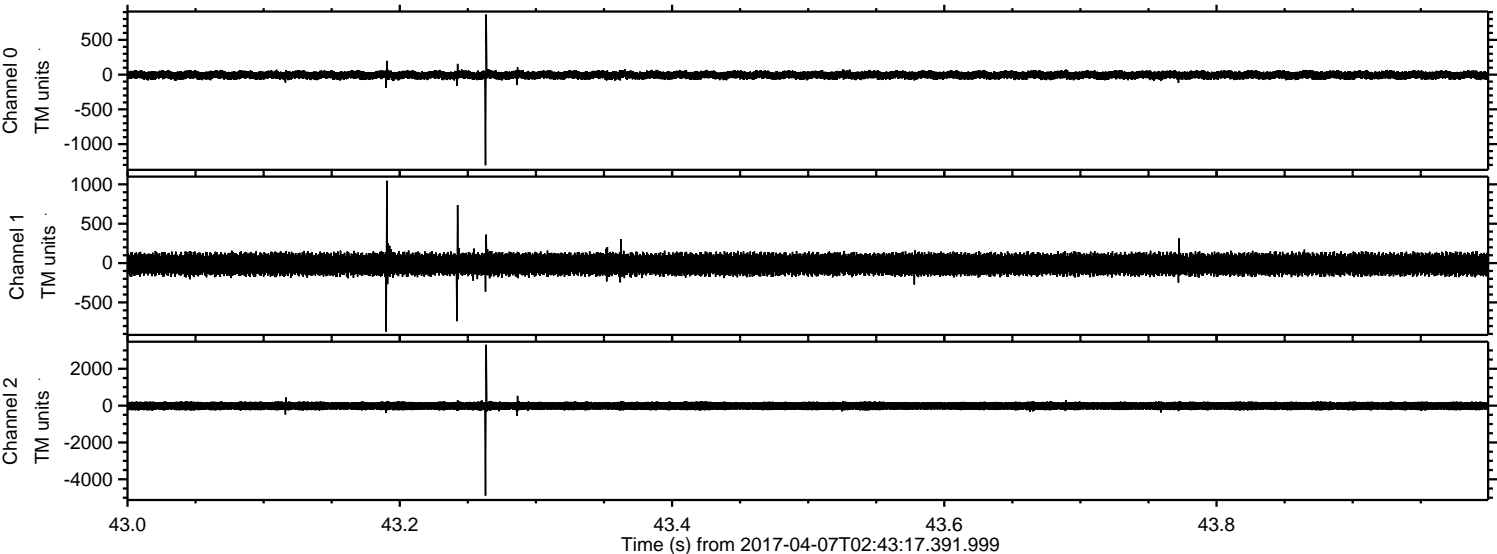

Processed Fri Apr 7 04:51:11 2017 by ELM ver.2012-10-06 from 001__elm20170407_024316__dat00.bin

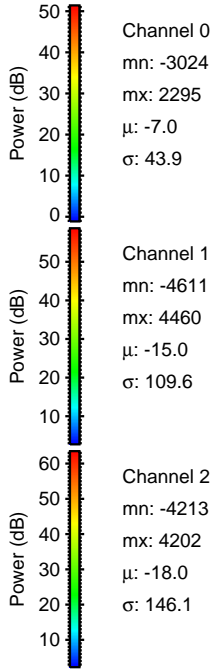
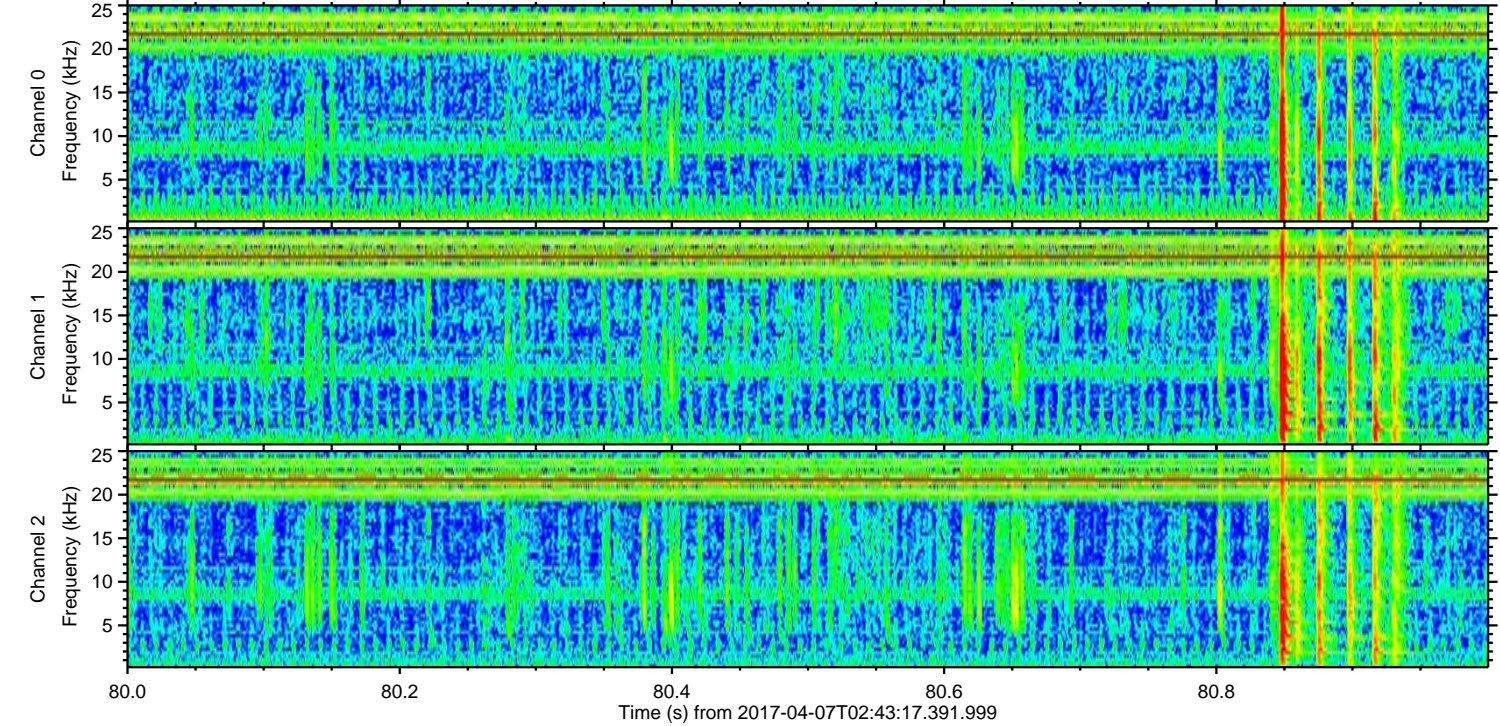
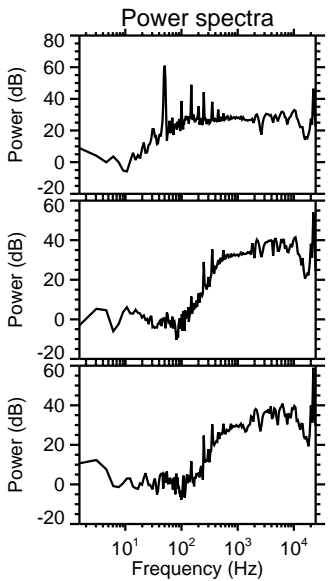
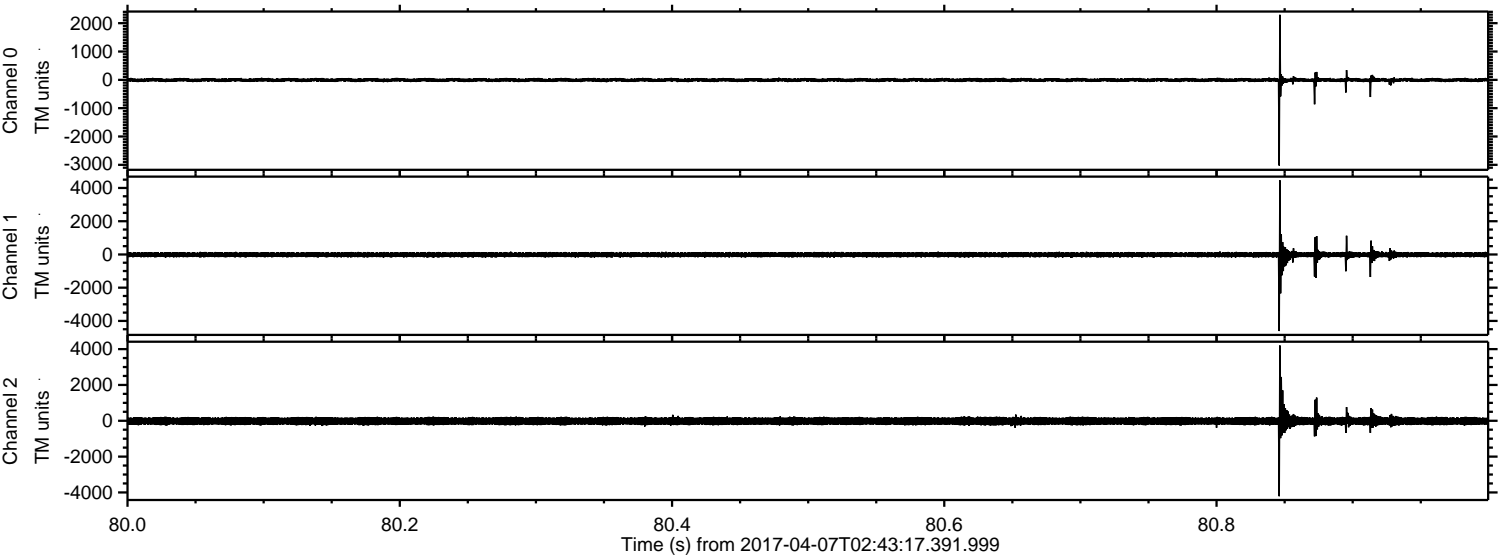

Processed Fri Apr 7 04:51:12 2017 by ELM ver.2012-10-06 from 001__elm20170407_024316__dat00.bin

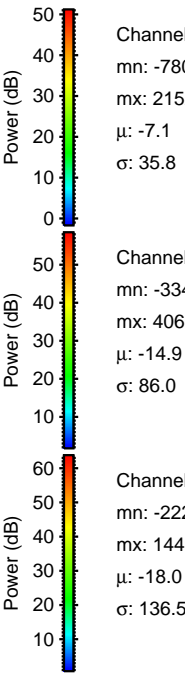
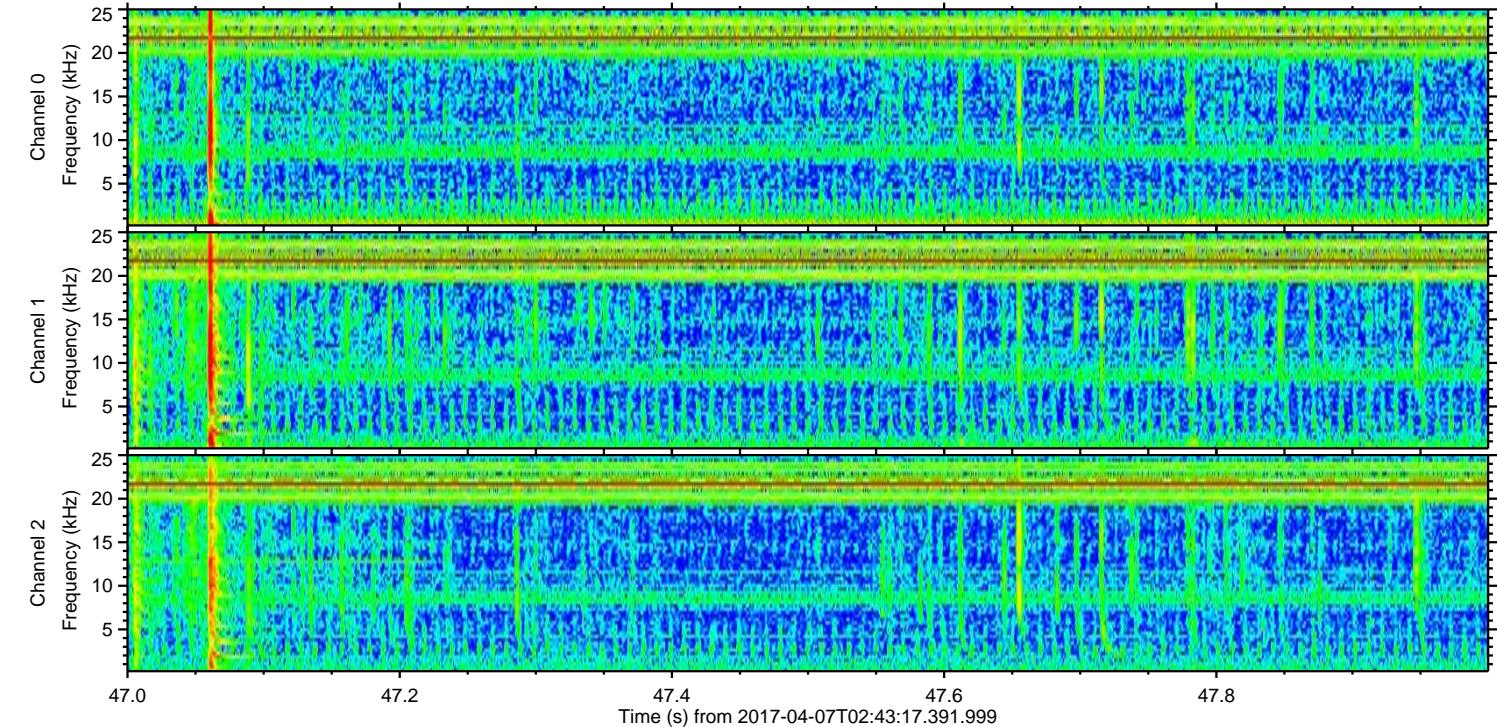
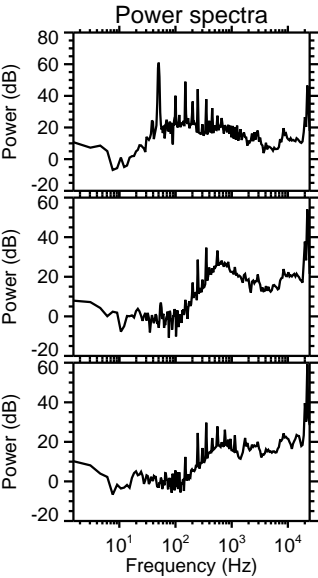
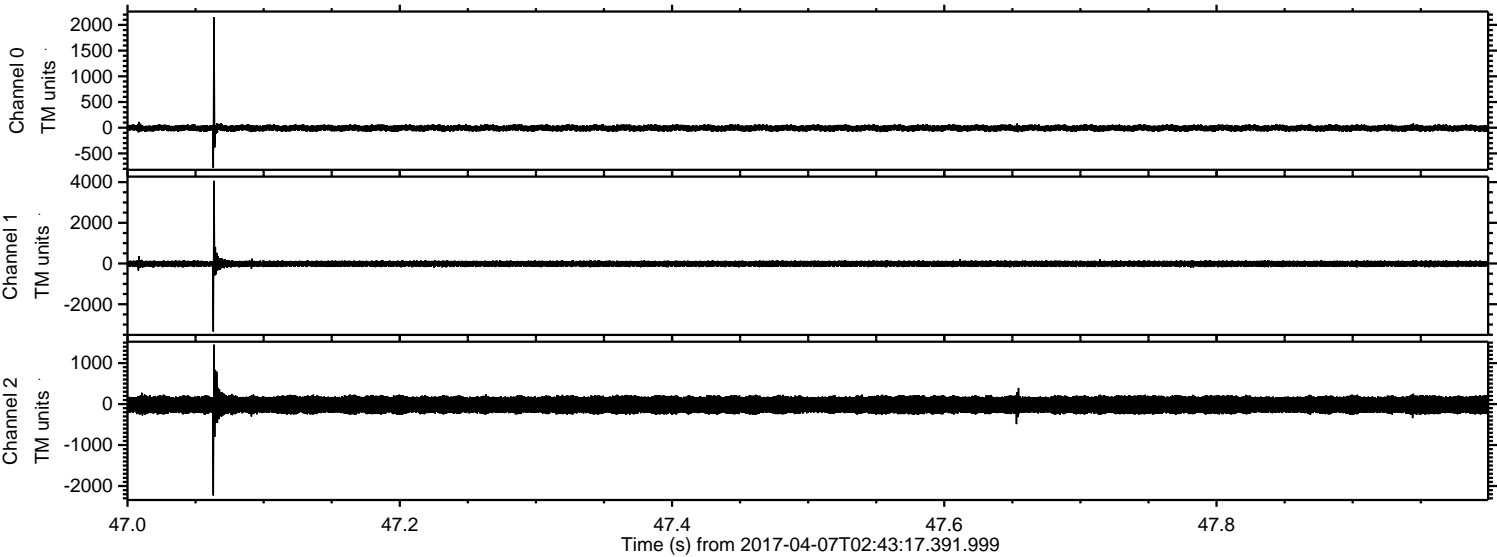

ELMAVAN 3D WAVEFORMS (Measured data sampled at 50 kHz) 51000 packets of 144 samples from 2017-04-07T02:43:17.391.999. Part 132/147

Processed Fri Apr 7 04:51:13 2017 by ELM ver.2012-10-06 from 001__elm20170407_024316__dat00.bin

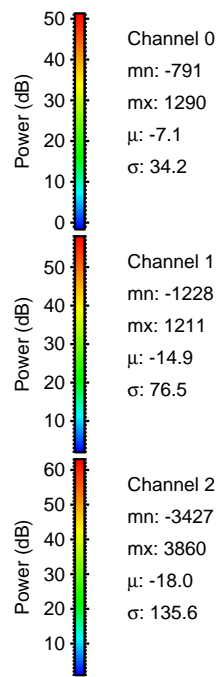
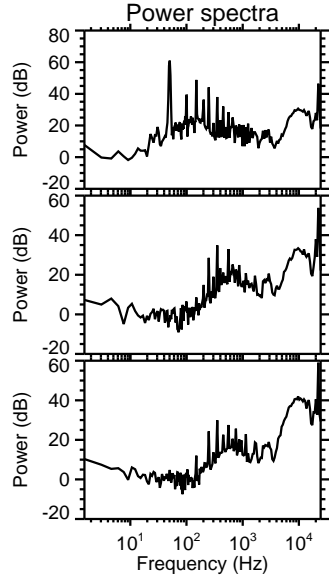
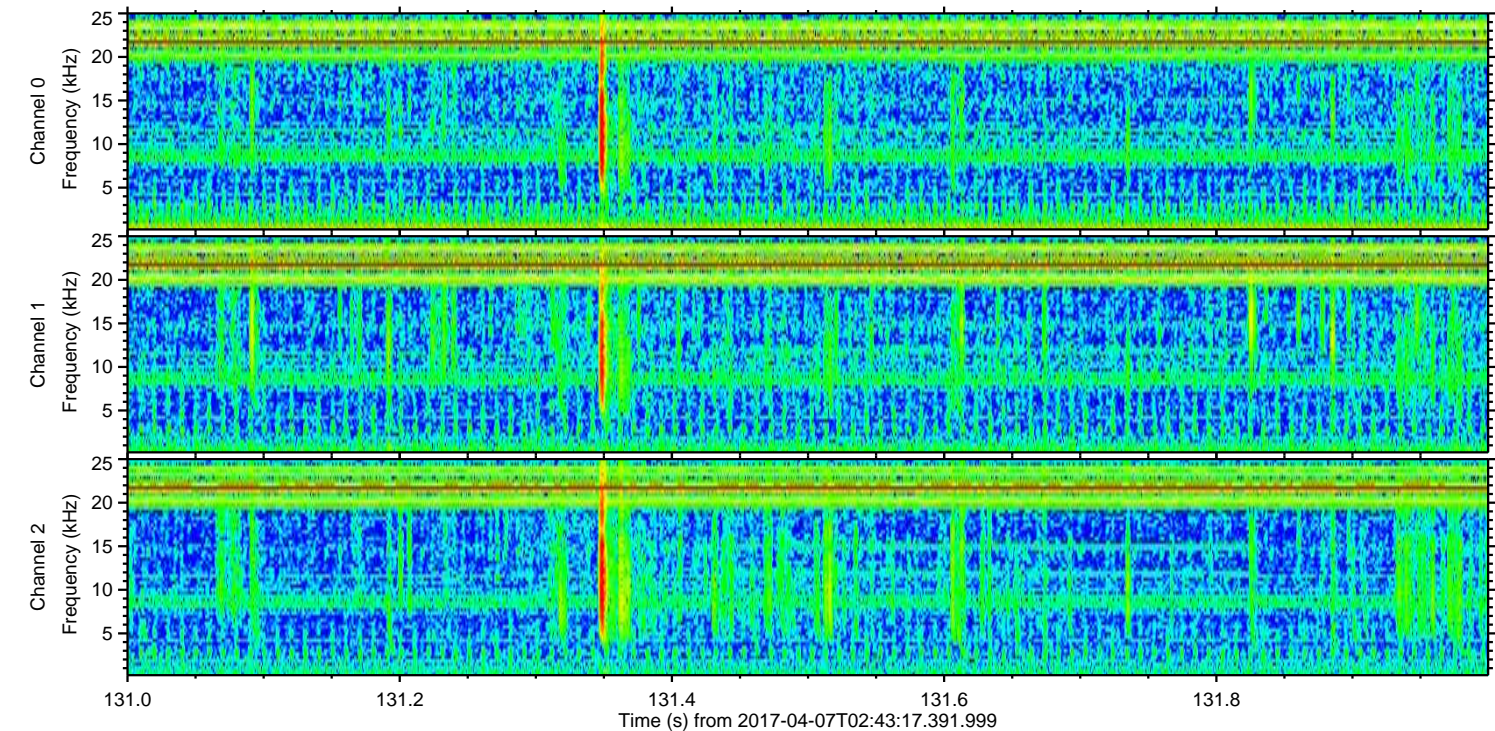
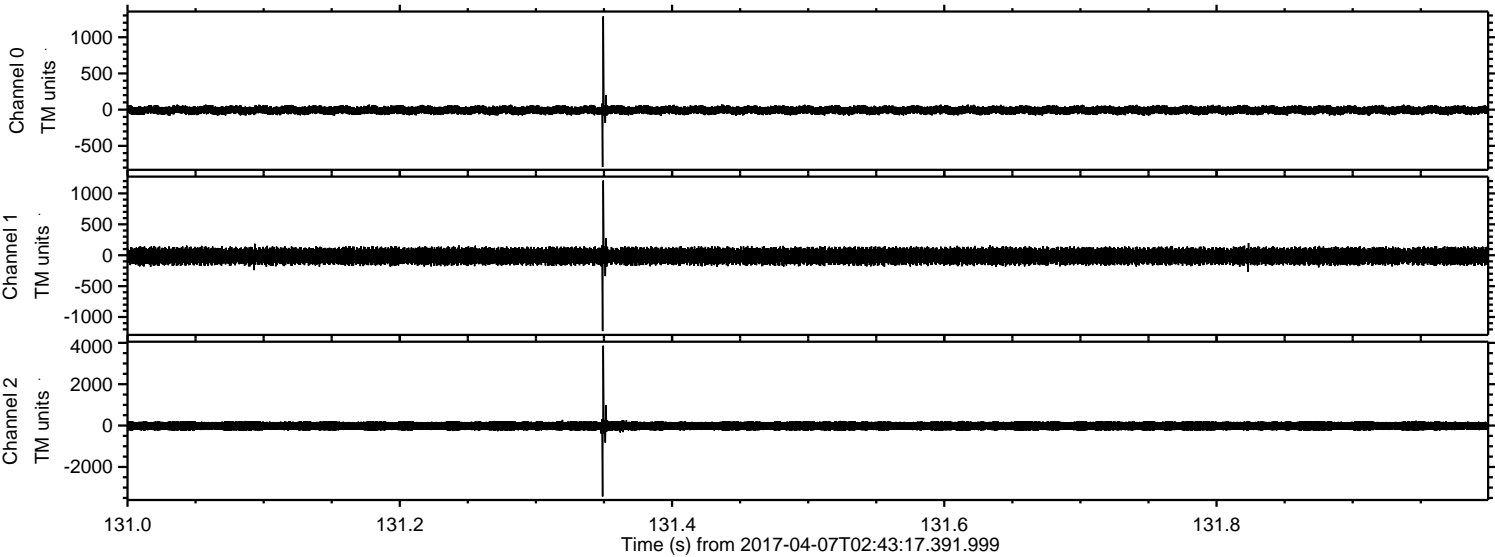

ELMAVAN 3D WAVEFORMS (Measured data sampled at 50 kHz) 51000 packets of 144 samples from 2017-04-07T02:43:17.391.999. Part 117/147

Processed Fri Apr 7 04:51:14 2017 by ELM ver.2012-10-06 from 001__elm20170407_024316__dat00.bin

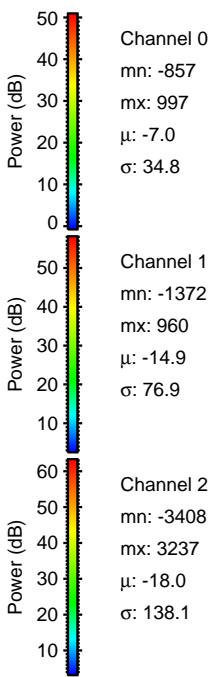
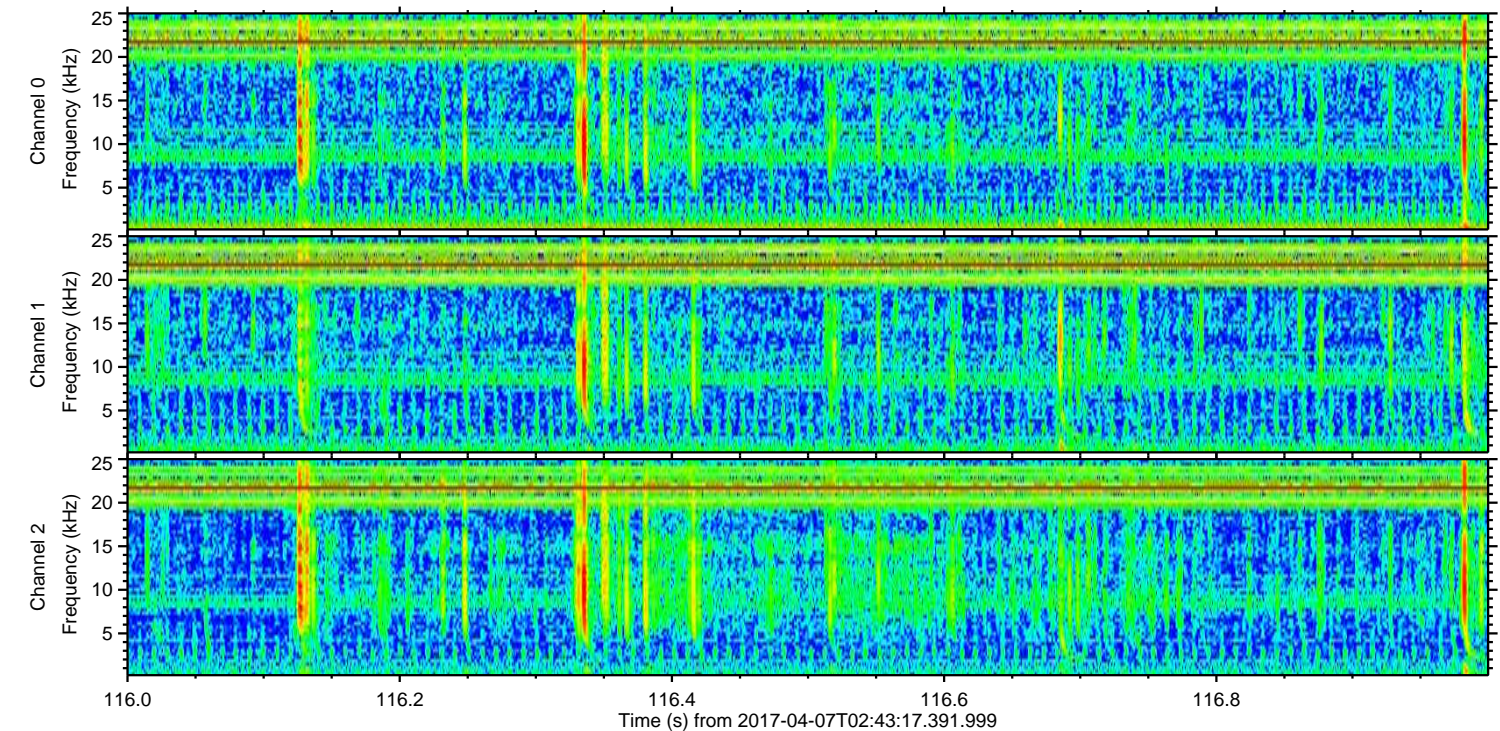
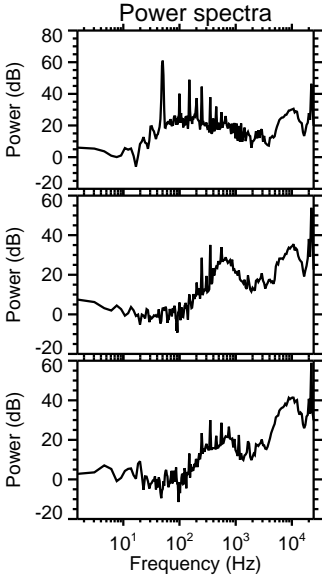
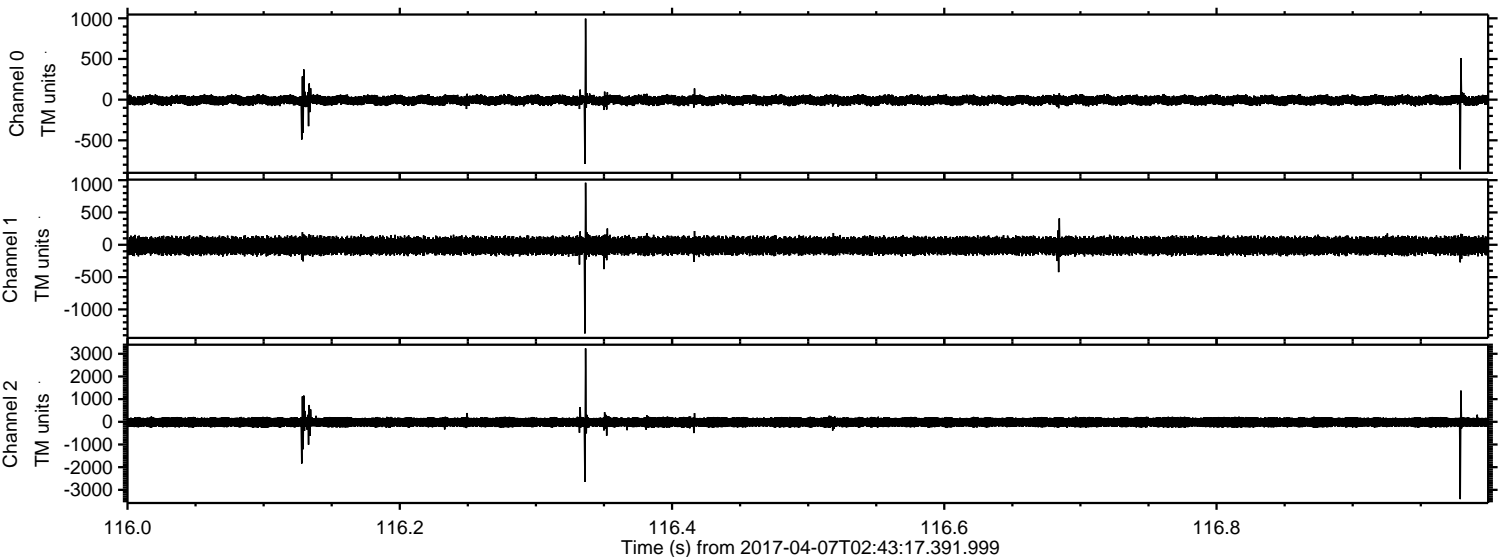

Processed Fri Apr 7 04:51:15 2017 by ELM ver.2012-10-06 from 001__elm20170407_024316__dat00.bin

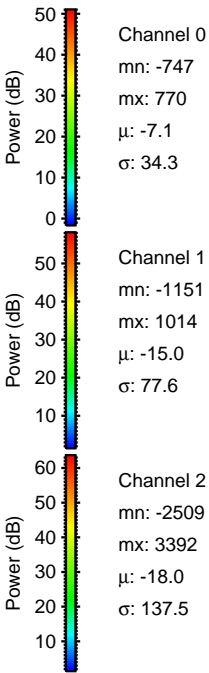
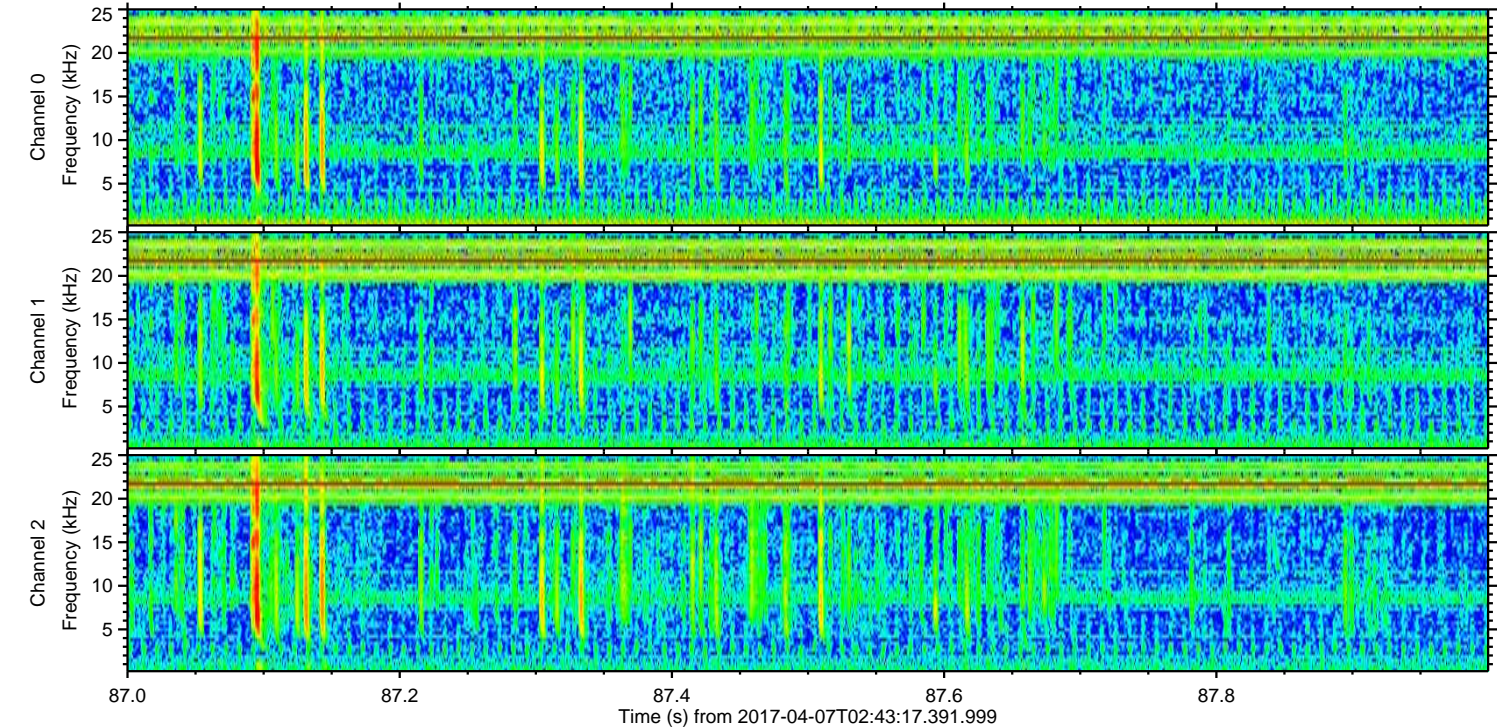
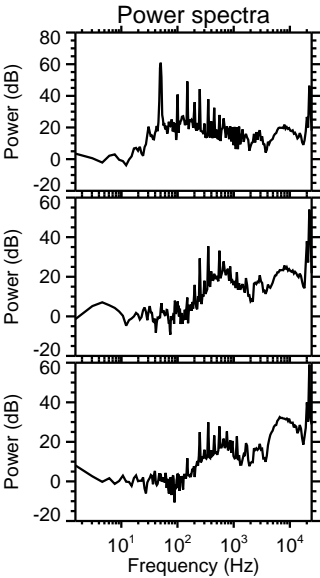
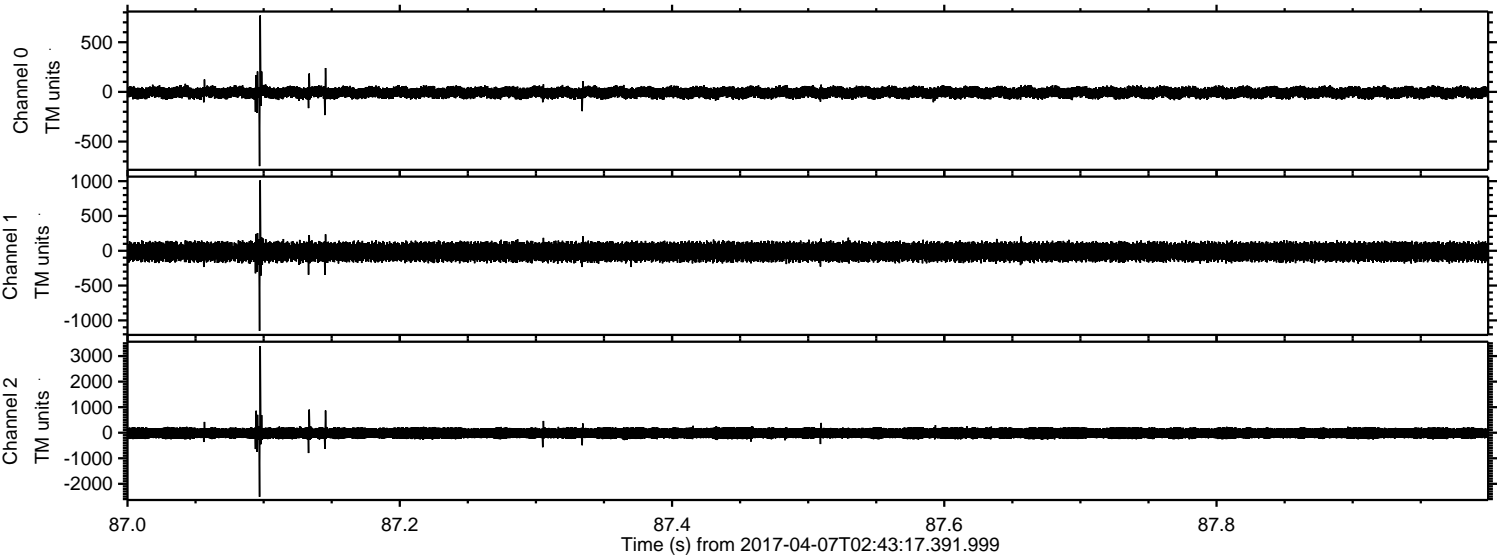

Processed Fri Apr 7 04:51:16 2017 by ELM ver.2012-10-06 from 001__elm20170407_024316__dat00.bin

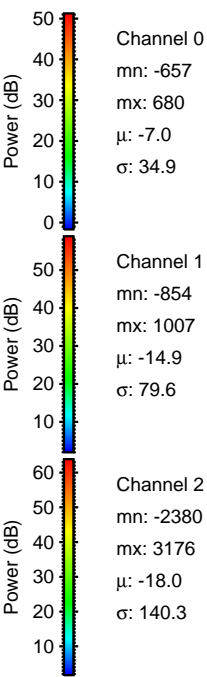
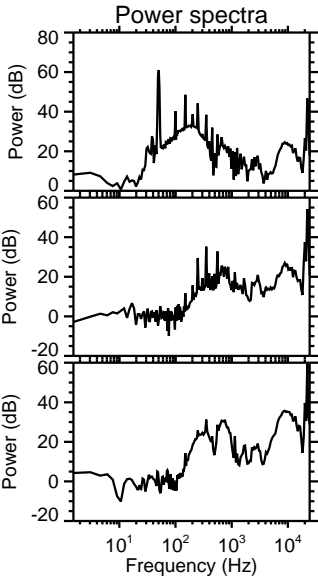
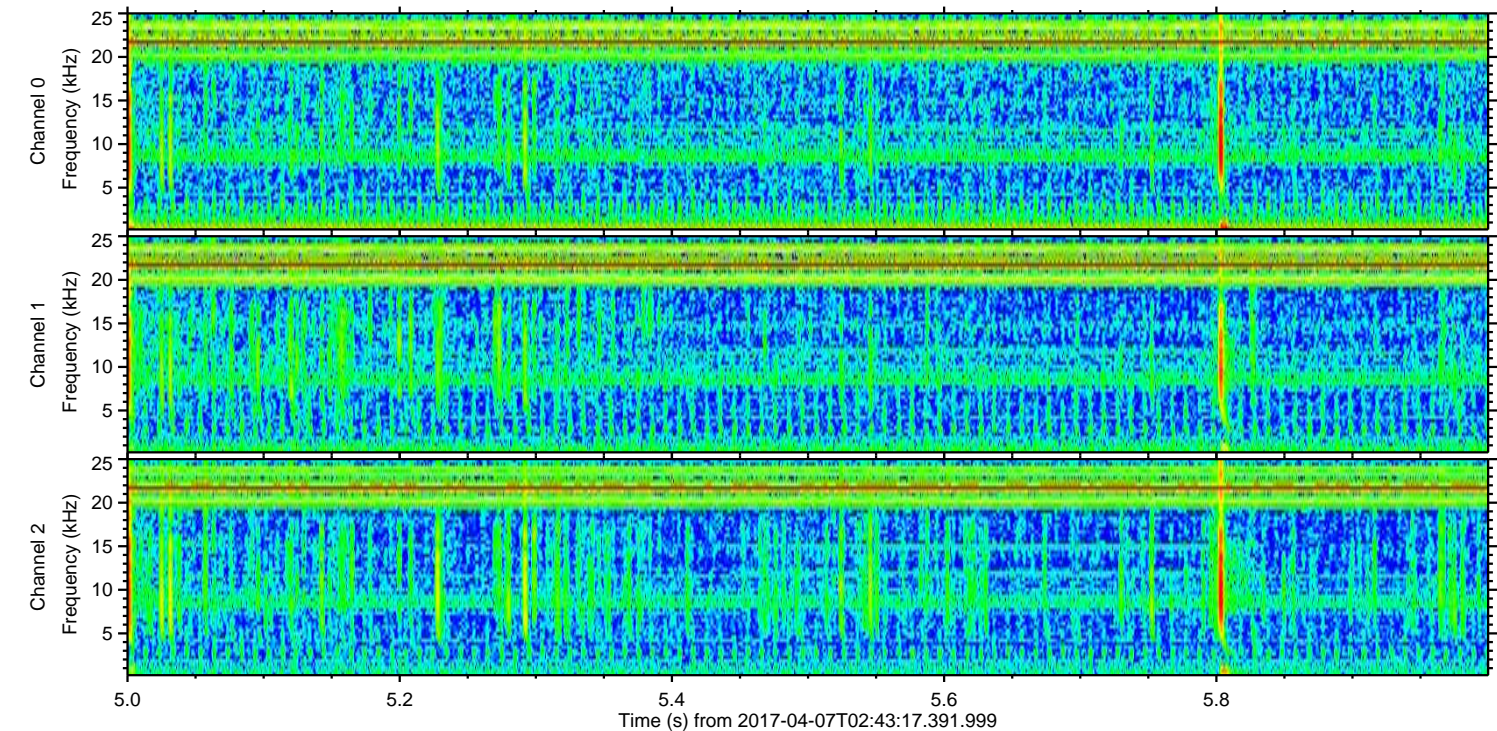
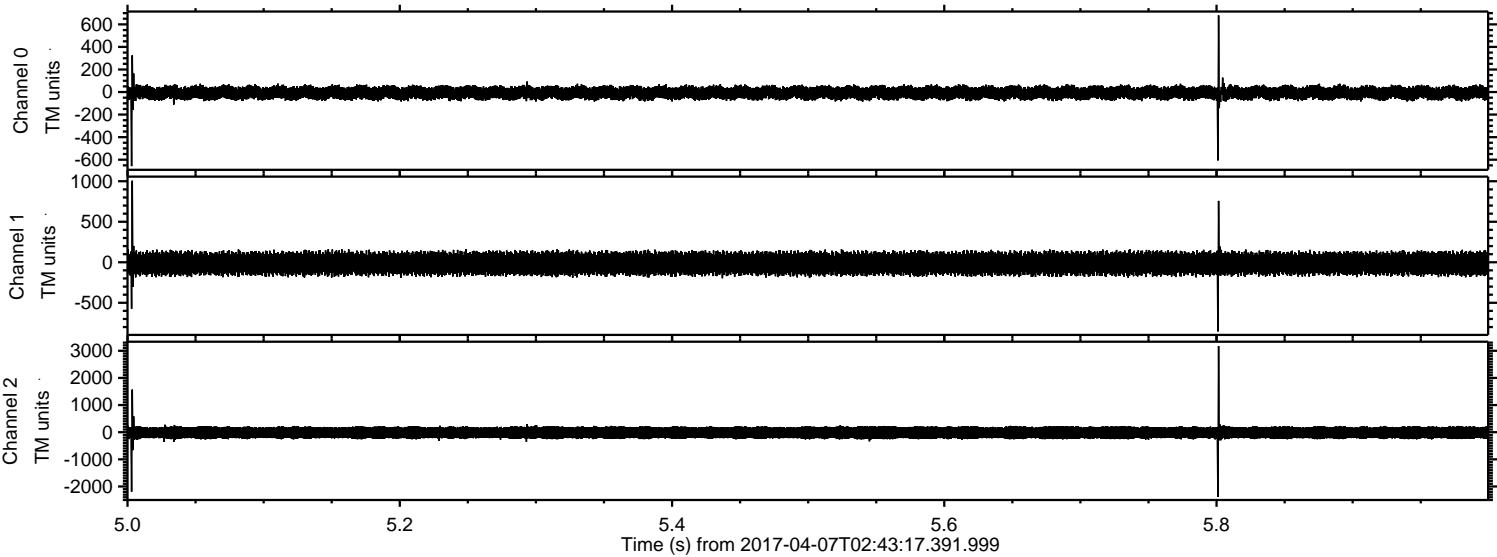

Channel 0
mn: -657
mx: 680
 μ : -7.0
 σ : 34.9

Channel 1
mn: -854
mx: 1007
 μ : -14.9
 σ : 79.6

Channel 2
mn: -2380
mx: 3176
 μ : -18.0
 σ : 140.3

Processed Fri Apr 7 04:51:17 2017 by ELM ver.2012-10-06 from 001__elm20170407_024316__dat00.bin

