

ELMAVAN 3D WAVEFORMS (Measured data sampled at 50 kHz) 51000 packets of 144 samples from 2017-04-07T02:33:16.951.000.

Processed Fri Apr 7 04:41:18 2017 by ELM ver.2012-10-06 from 001__elm20170407_023315__dat00.bin

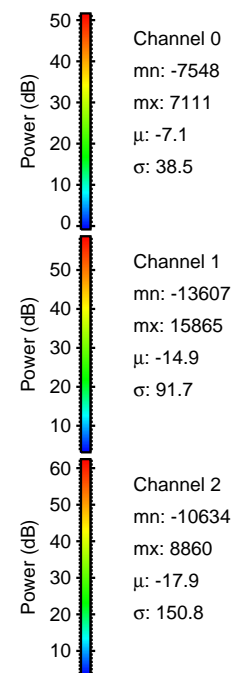

Processed Fri Apr 7 04:41:29 2017 by ELM ver.2012-10-06 from 001__elm20170407_023315__dat00.bin

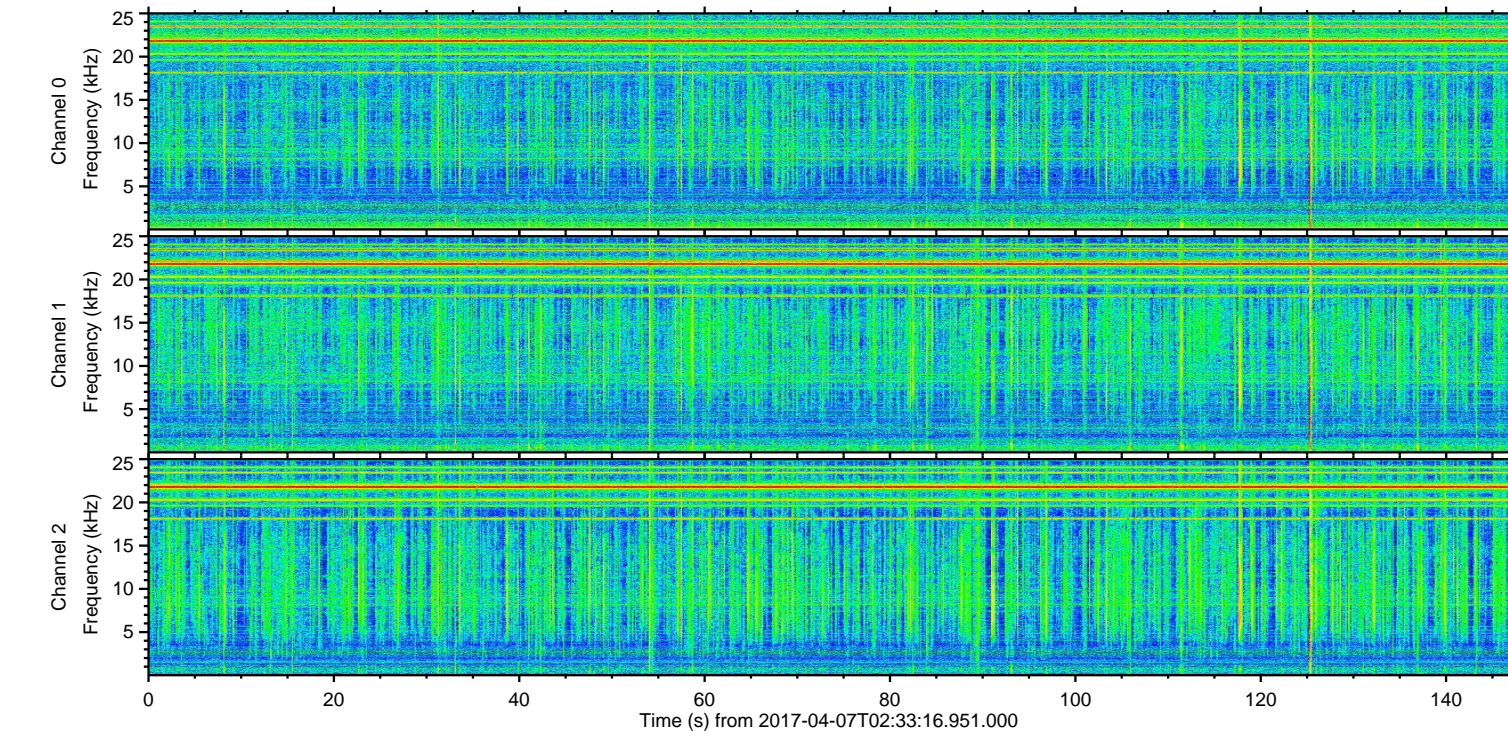
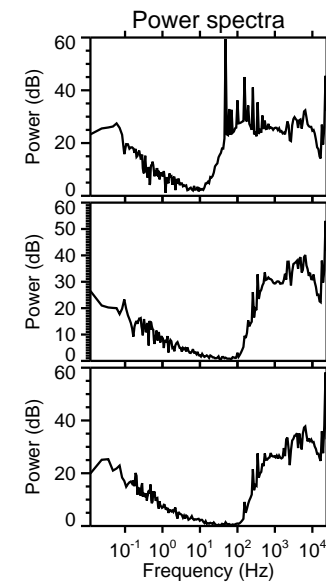
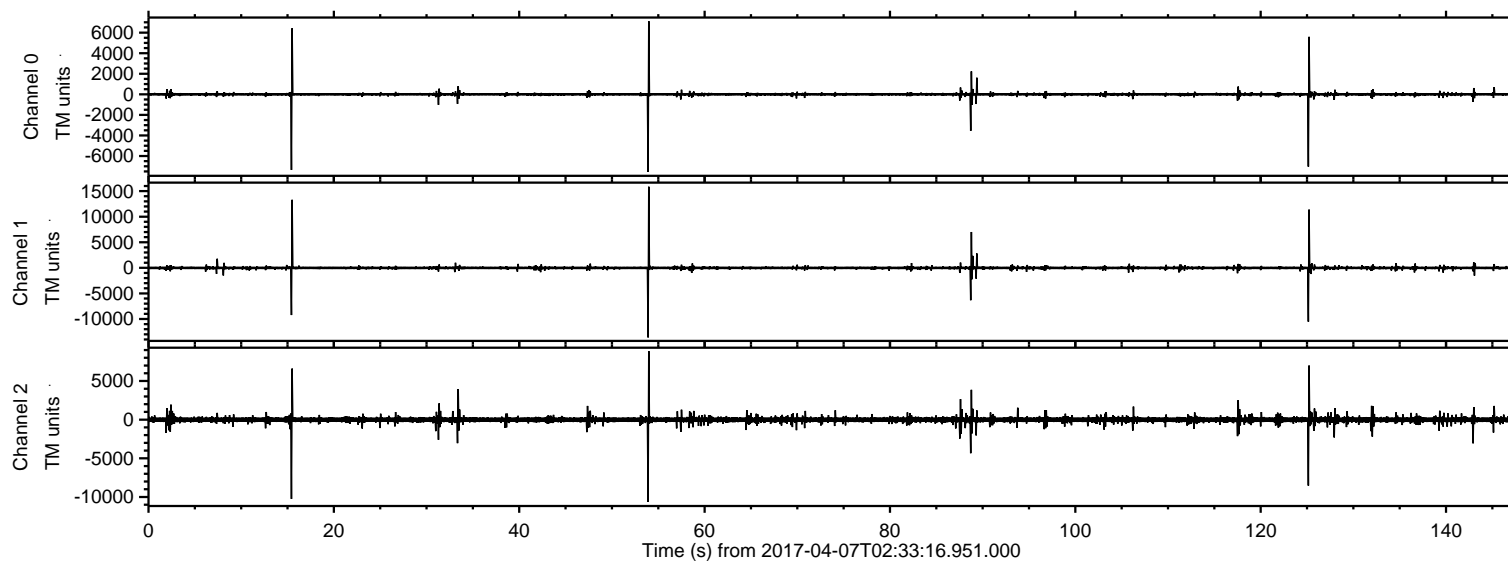
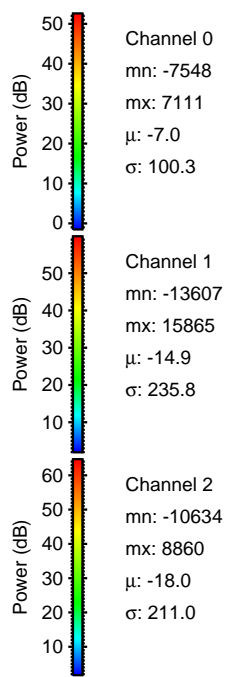
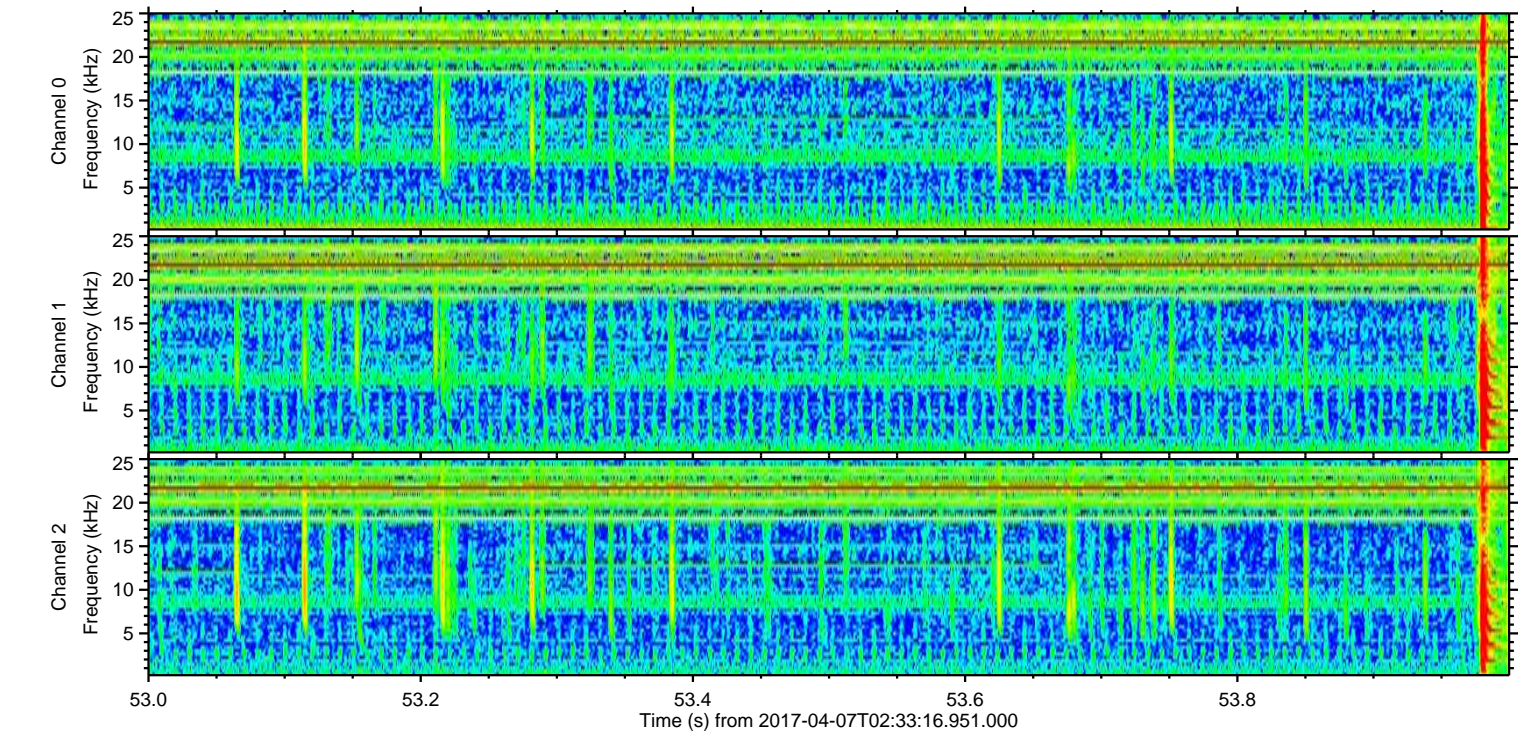
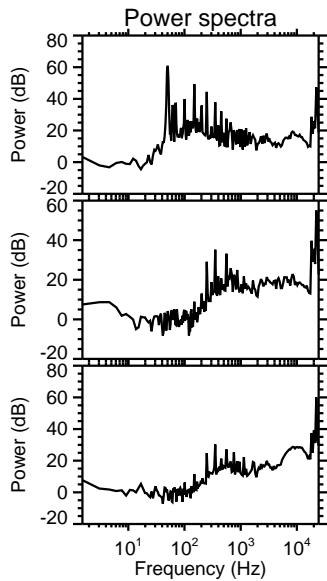
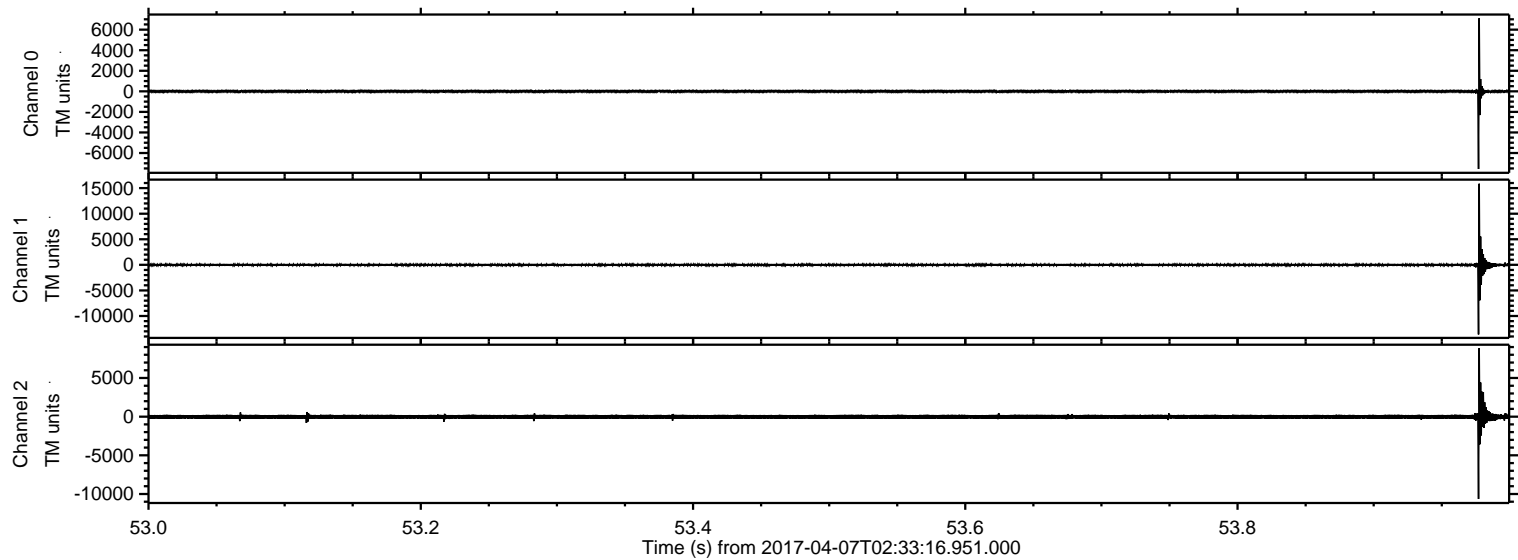

Processed Fri Apr 7 04:41:30 2017 by ELM ver.2012-10-06 from 001__elm20170407_023315__dat00.bin

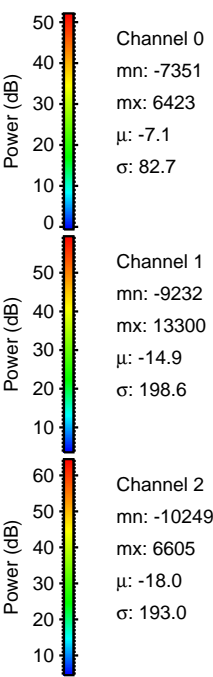
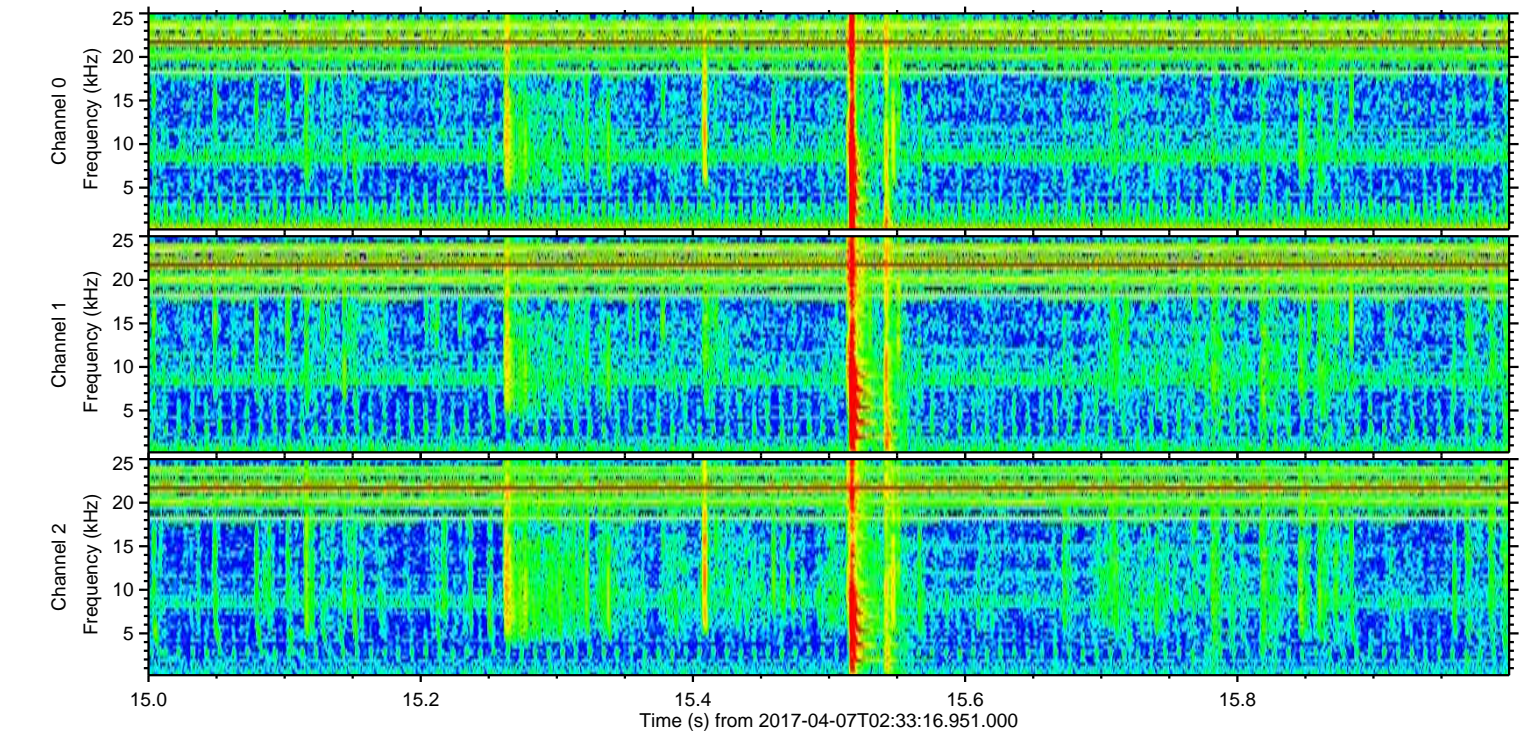
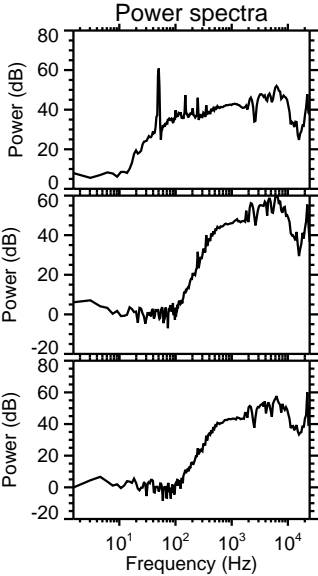
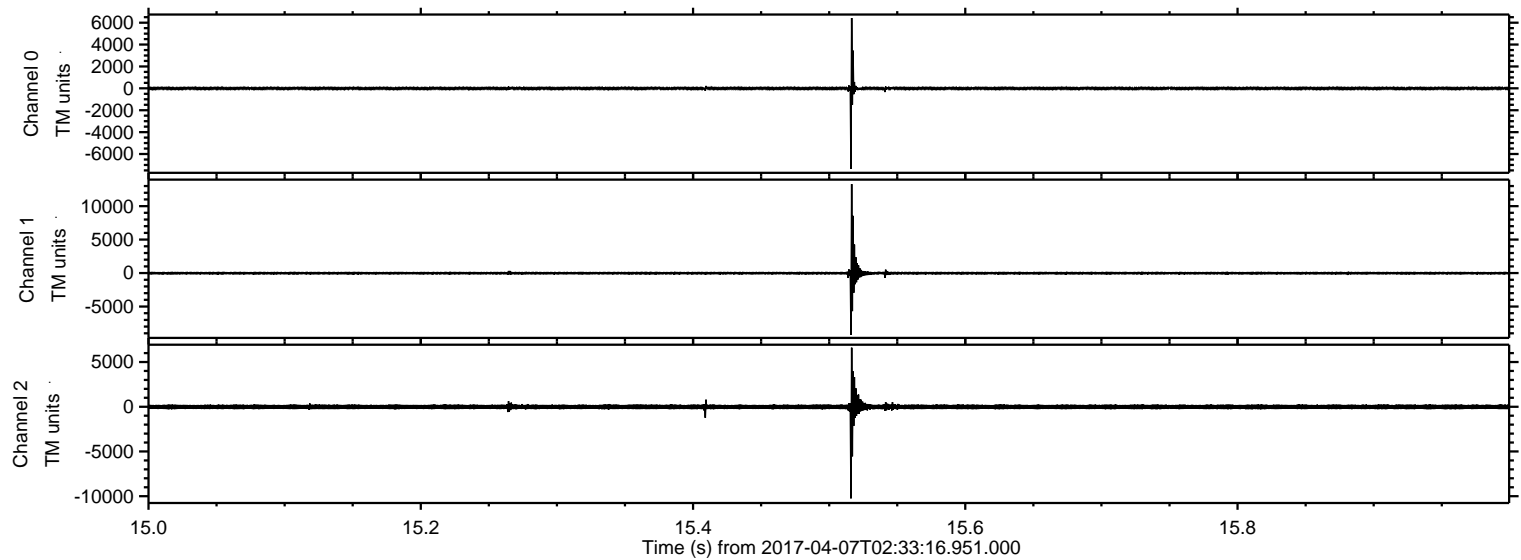

ELMAVAN 3D WAVEFORMS (Measured data sampled at 50 kHz) 51000 packets of 144 samples from 2017-04-07T02:33:16.951.000. Part 126/147

Processed Fri Apr 7 04:41:31 2017 by ELM ver.2012-10-06 from 001__elm20170407_023315__dat00.bin

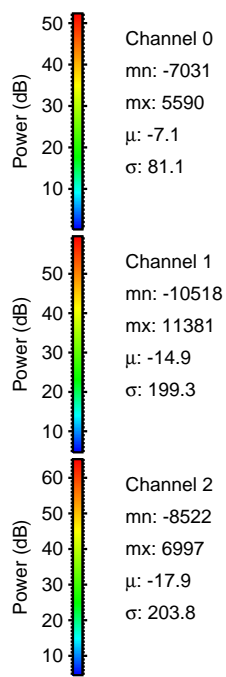
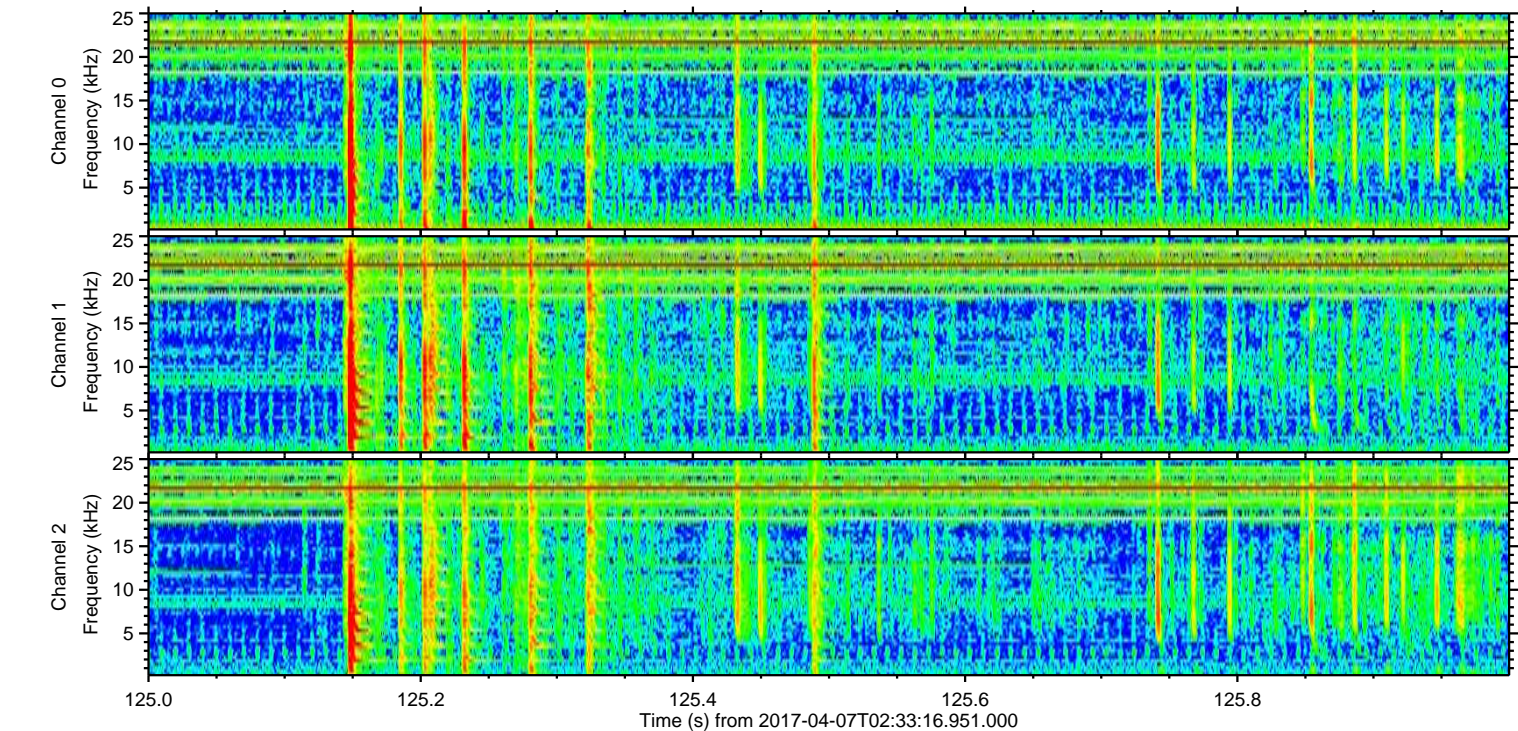
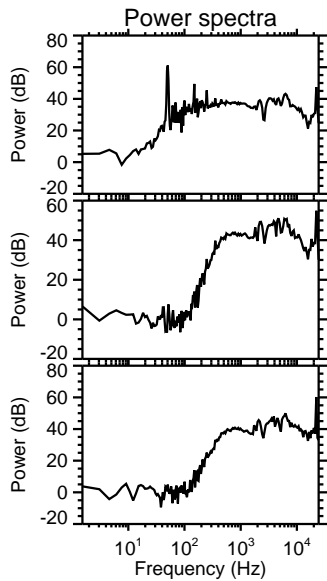
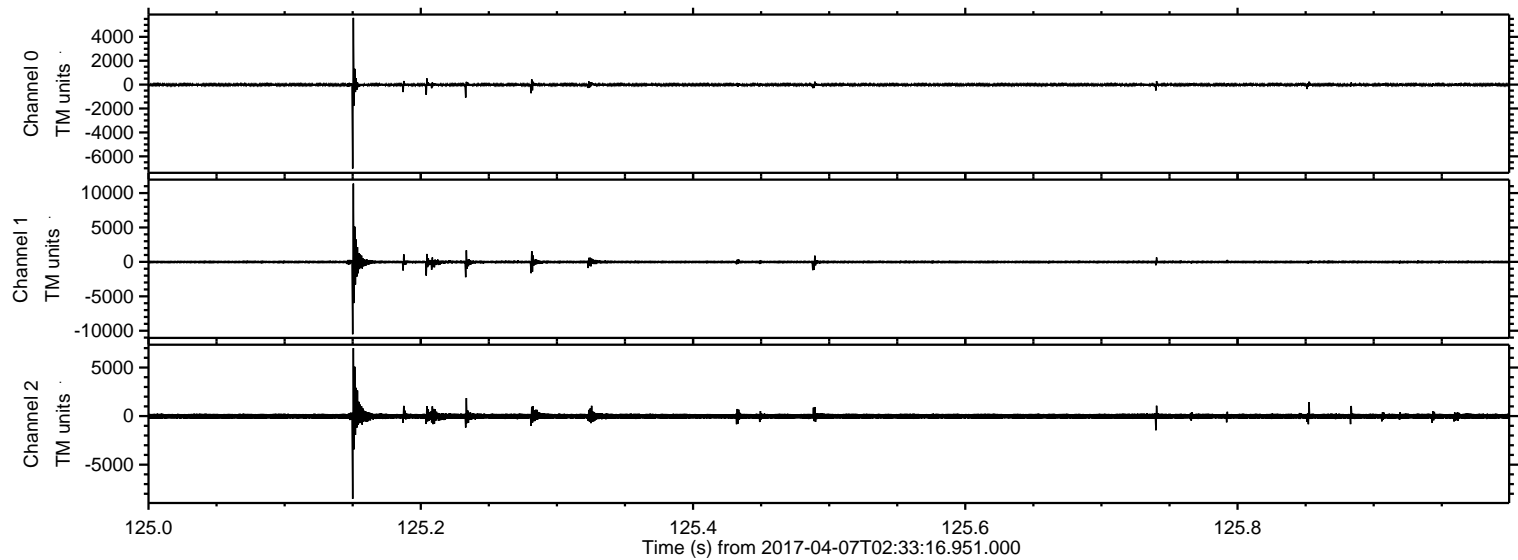

Processed Fri Apr 7 04:41:32 2017 by ELM ver.2012-10-06 from 001__elm20170407_023315__dat00.bin

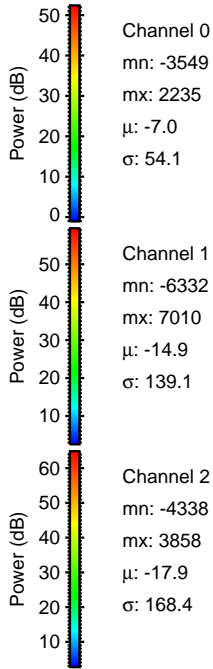
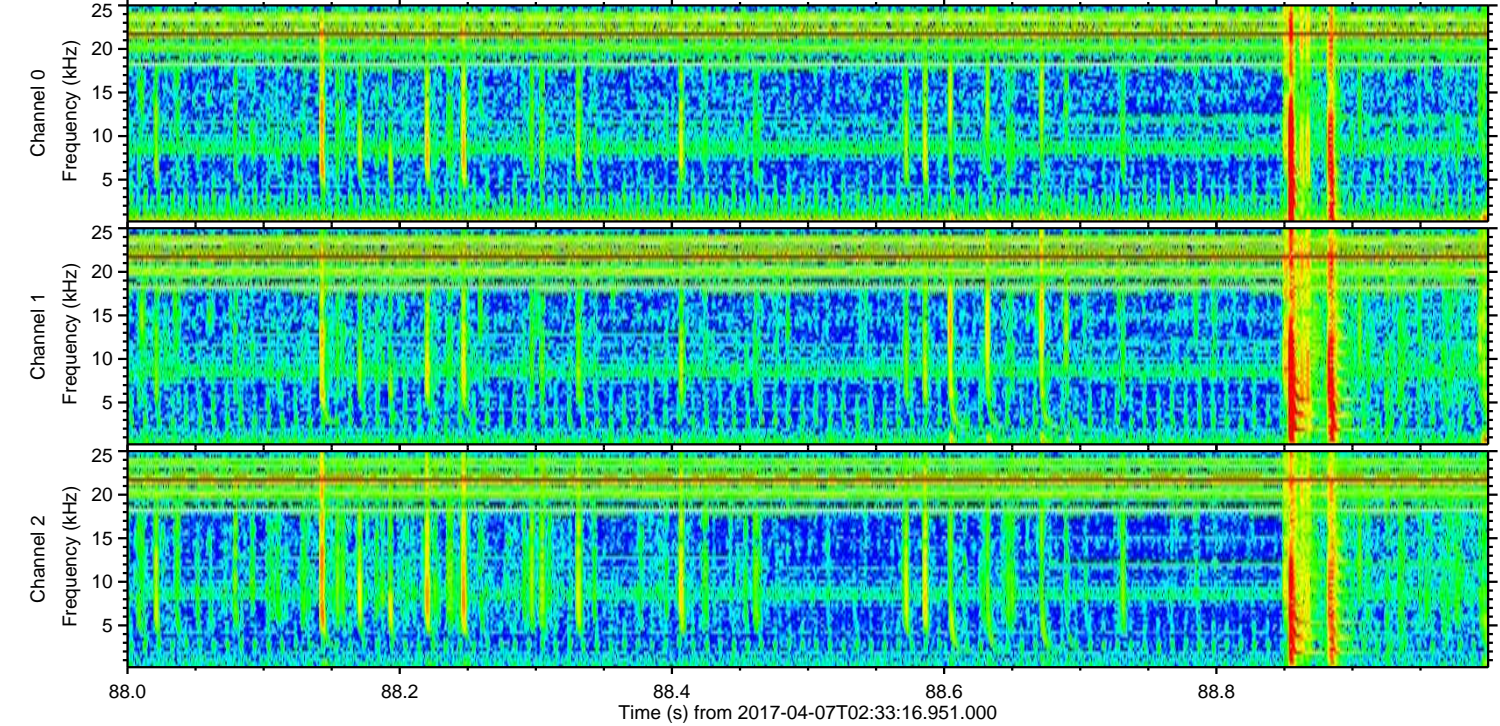
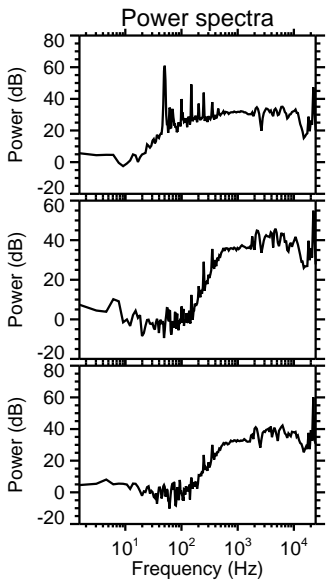
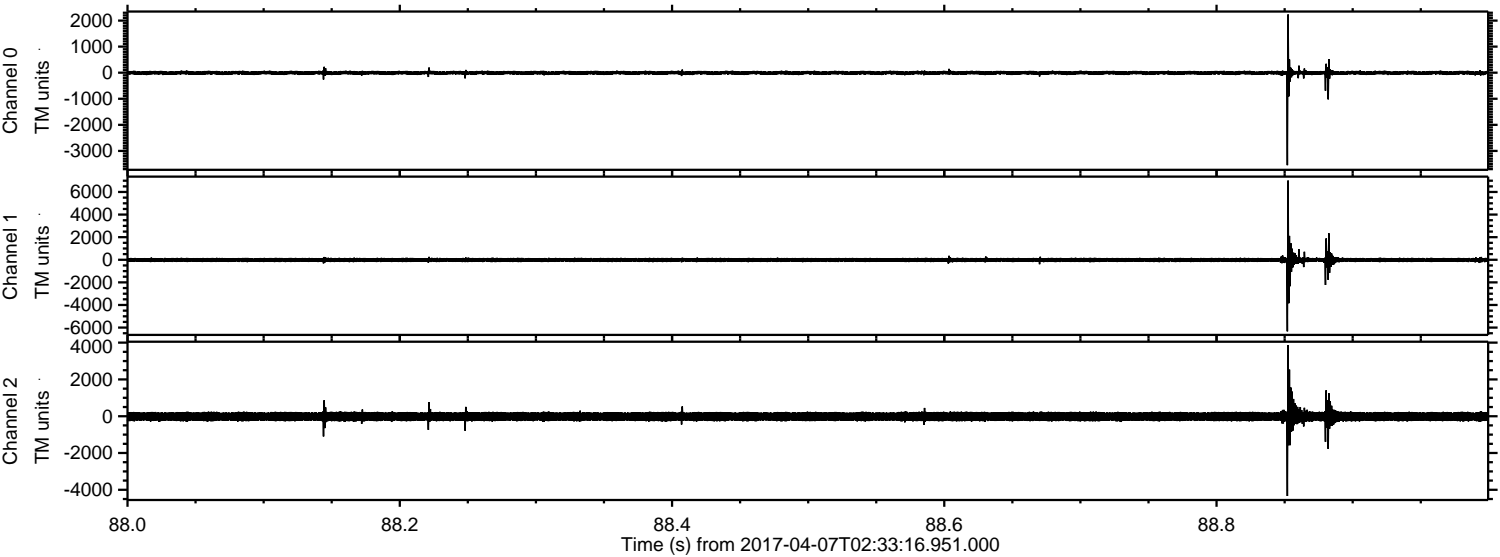

Processed Fri Apr 7 04:41:33 2017 by ELM ver.2012-10-06 from 001__elm20170407_023315__dat00.bin

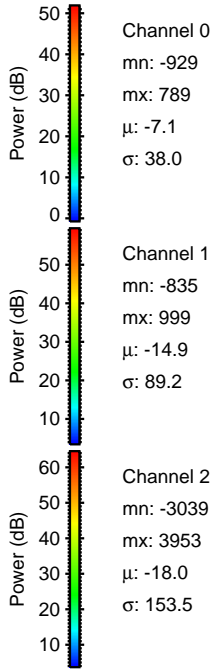
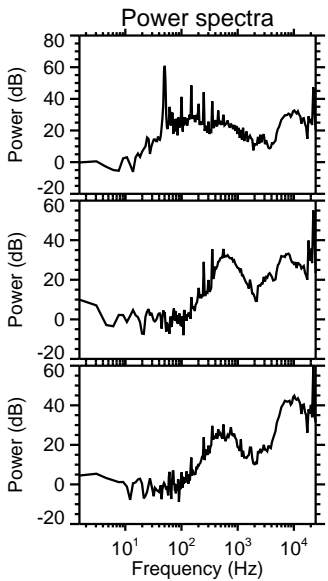
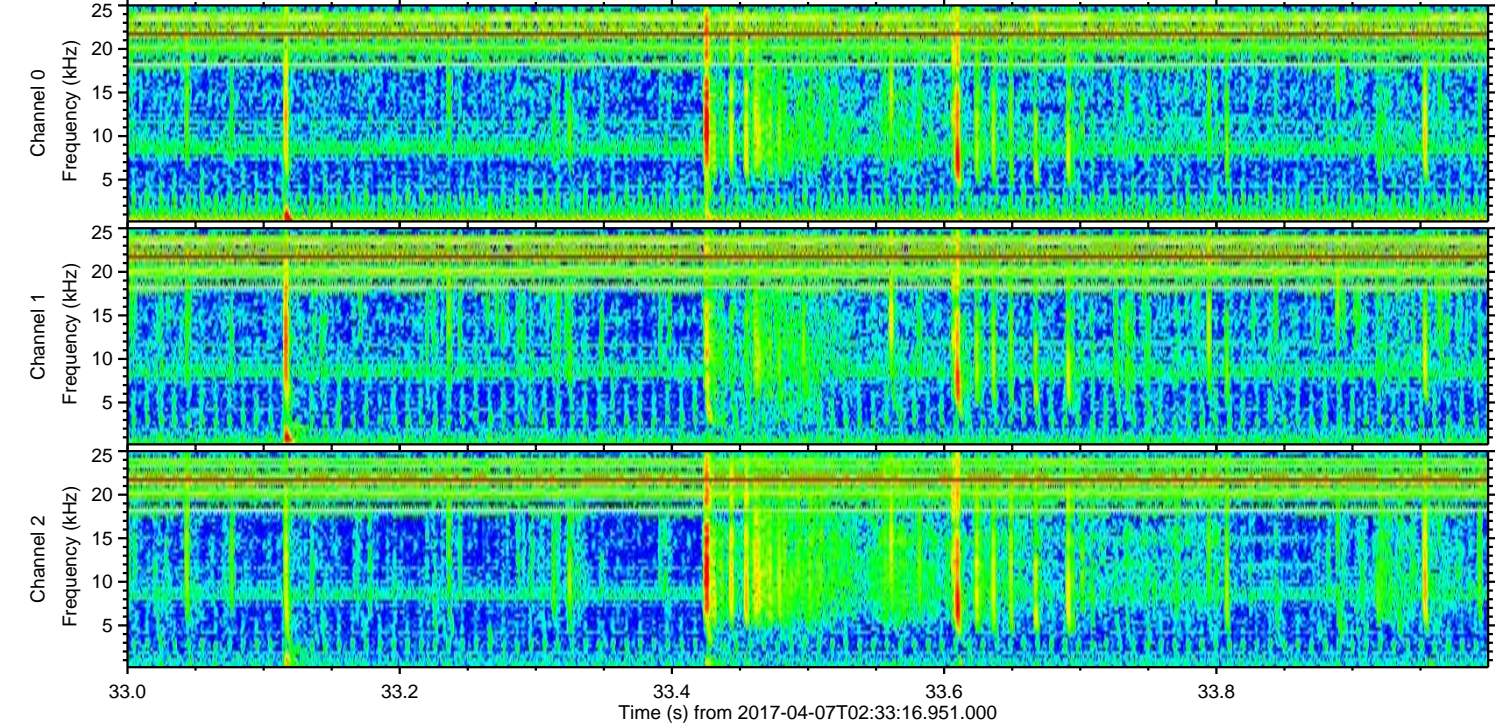
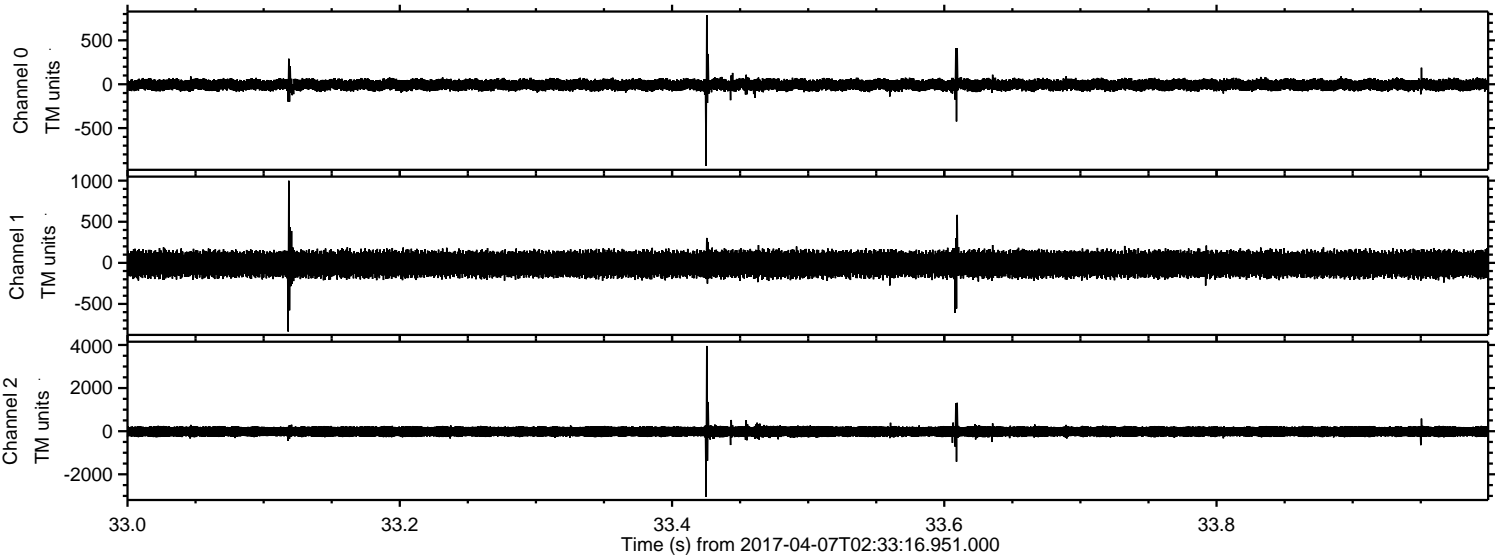

ELMAVAN 3D WAVEFORMS (Measured data sampled at 50 kHz) 51000 packets of 144 samples from 2017-04-07T02:33:16.951.000. Part 143/147

Processed Fri Apr 7 04:41:34 2017 by ELM ver.2012-10-06 from 001__elm20170407_023315__dat00.bin

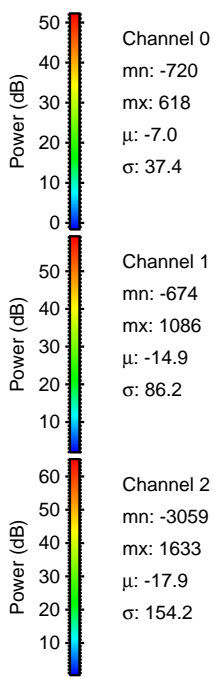
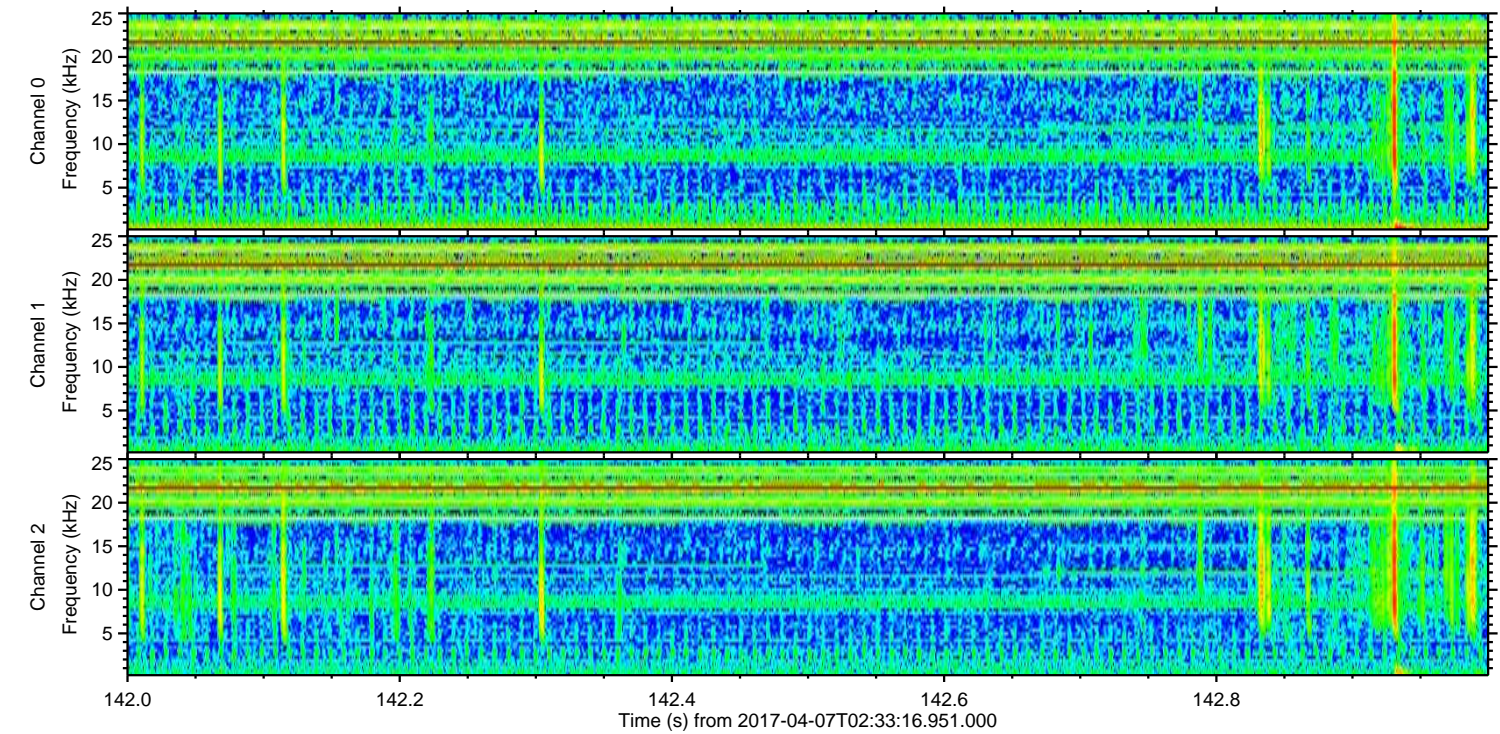
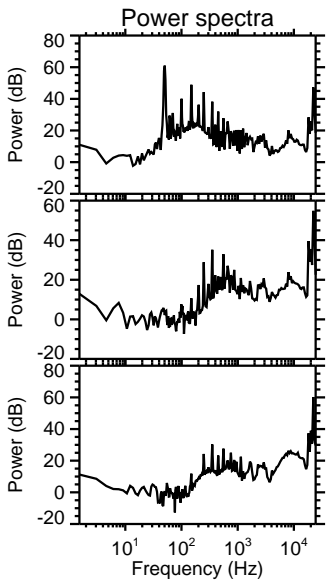
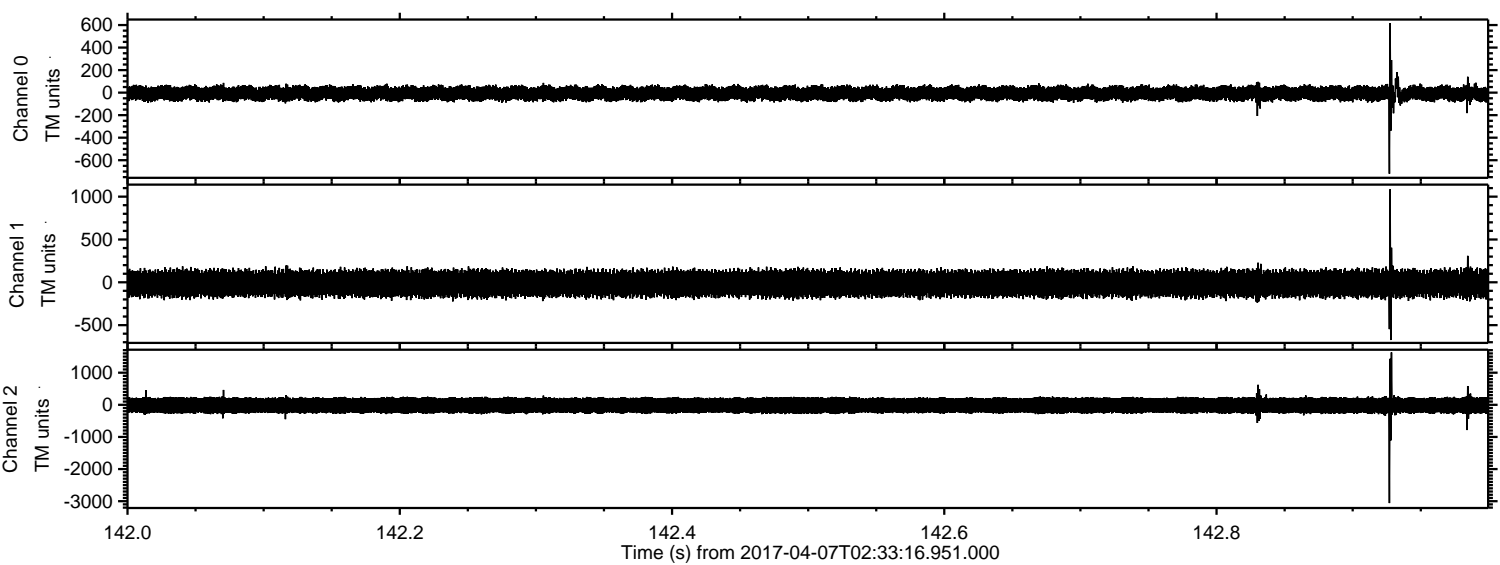

Processed Fri Apr 7 04:41:35 2017 by ELM ver.2012-10-06 from 001__elm20170407_023315__dat00.bin

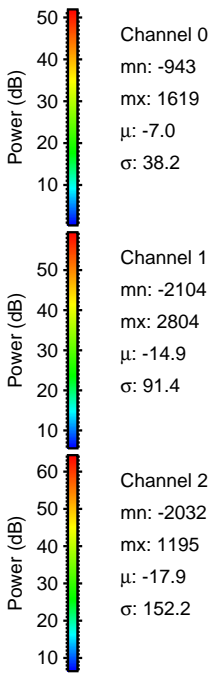
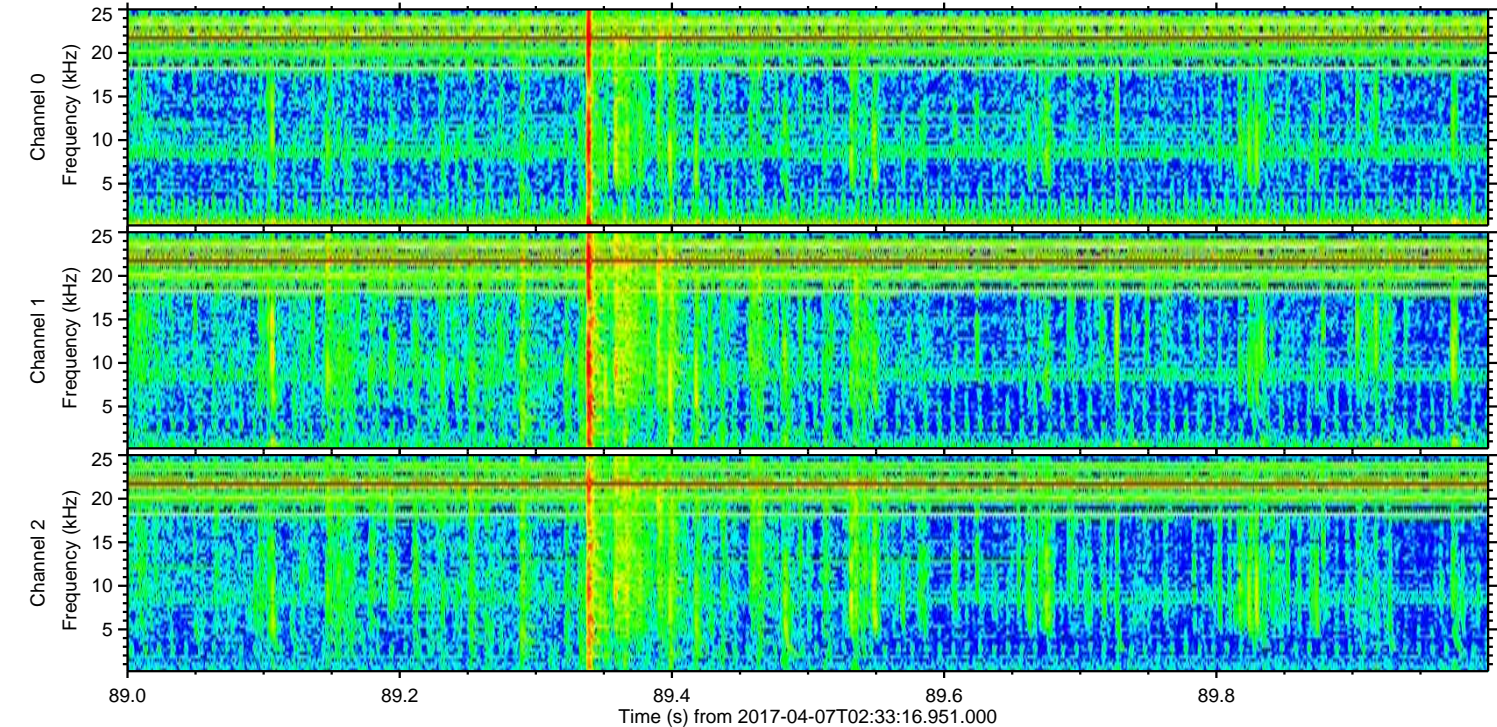
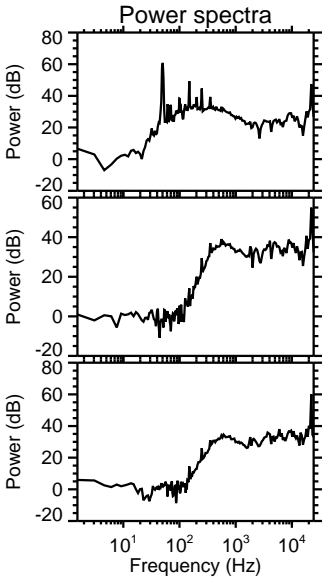
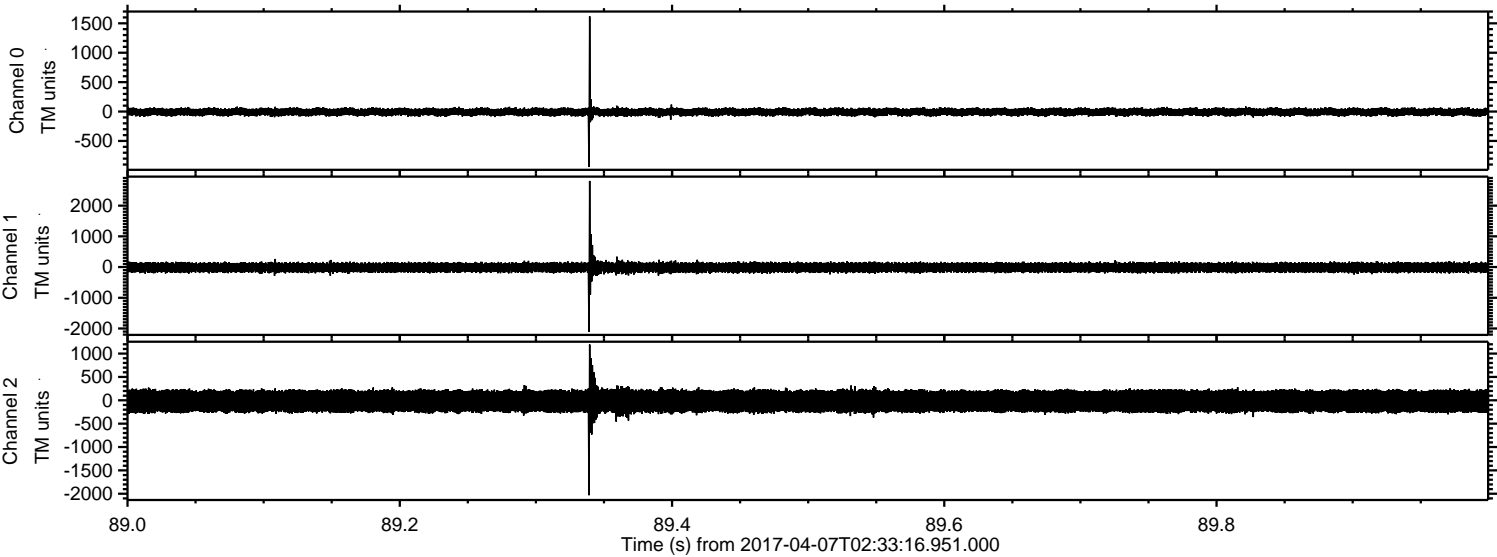

Processed Fri Apr 7 04:41:36 2017 by ELM ver.2012-10-06 from 001__elm20170407_023315__dat00.bin

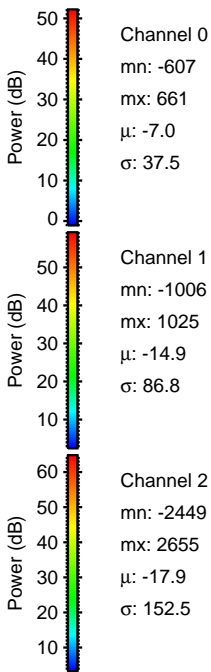
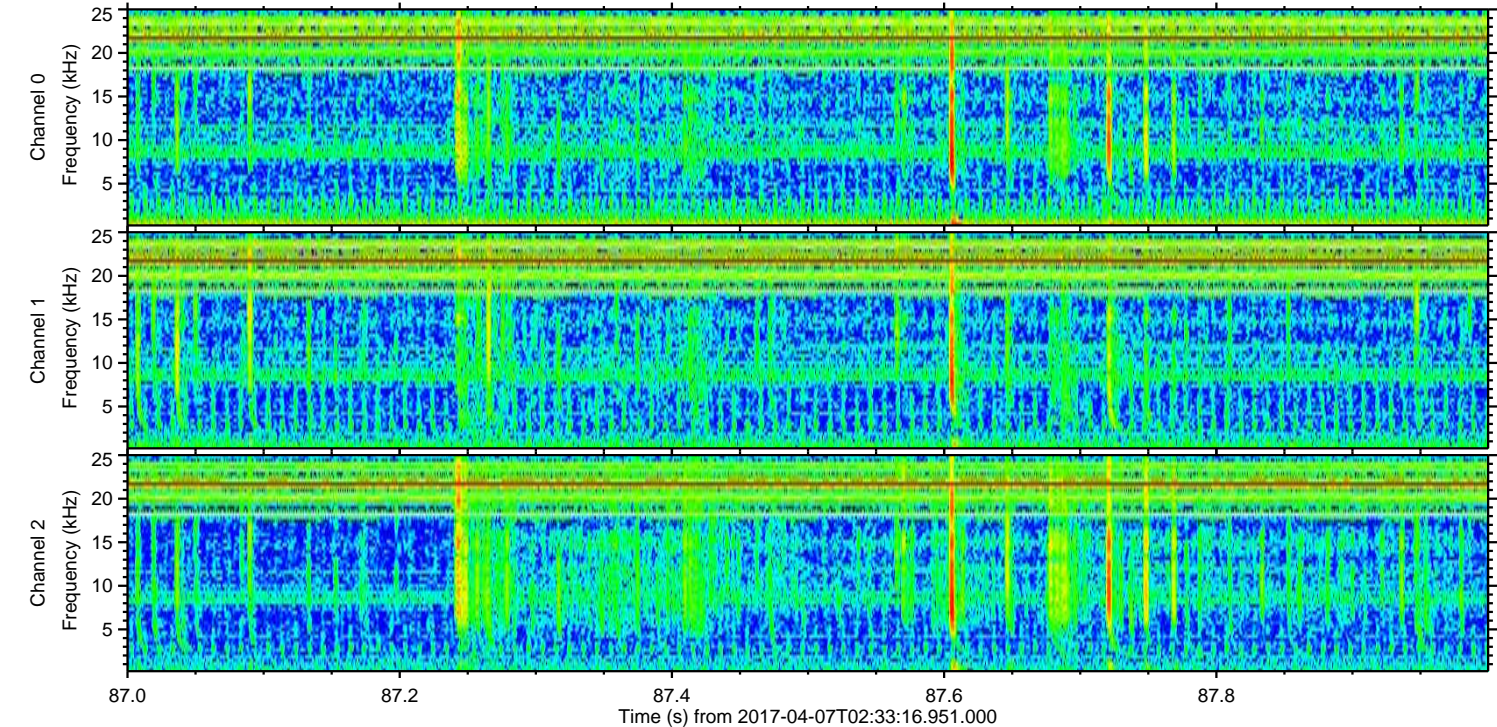
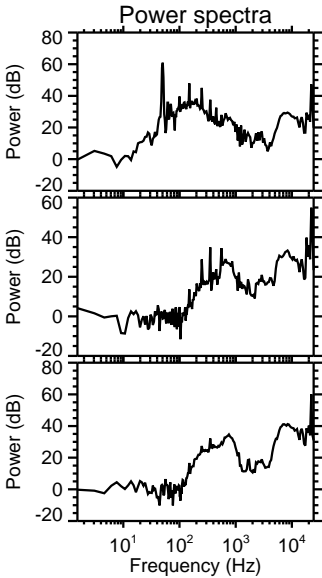
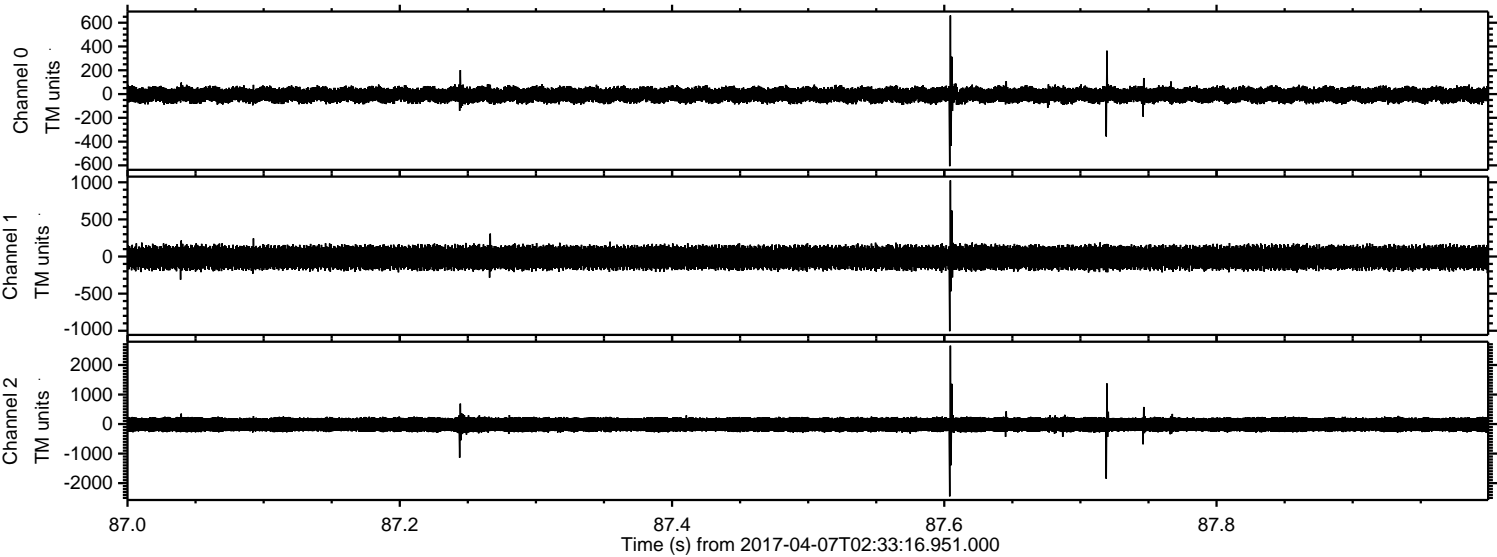

ELMAVAN 3D WAVEFORMS (Measured data sampled at 50 kHz) 51000 packets of 144 samples from 2017-04-07T02:33:16.951.000. Part 32/147

Processed Fri Apr 7 04:41:37 2017 by ELM ver.2012-10-06 from 001__elm20170407_023315__dat00.bin

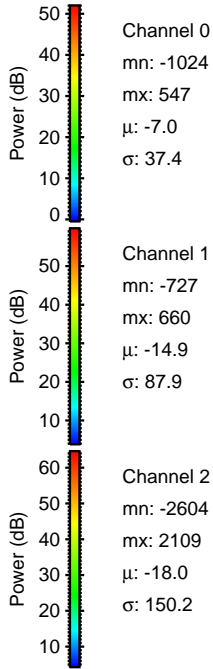
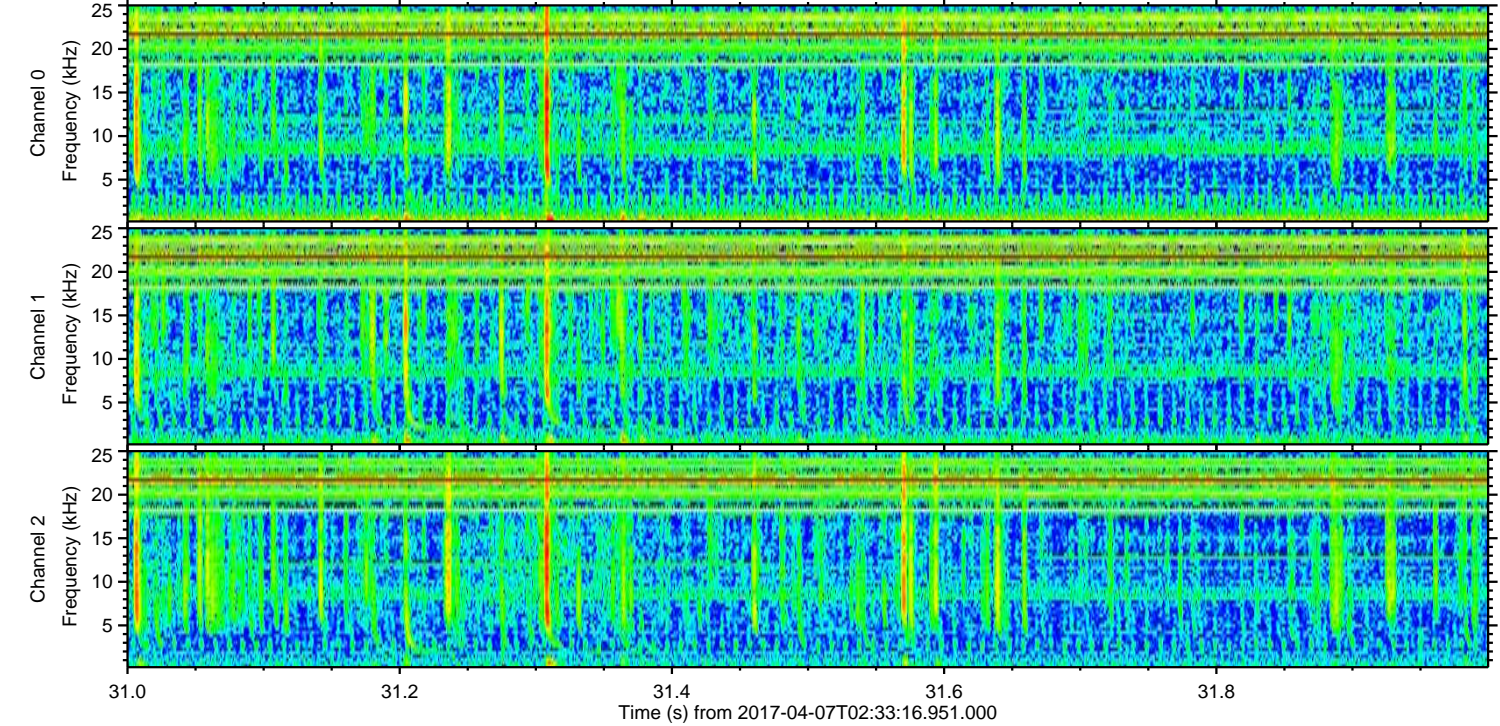
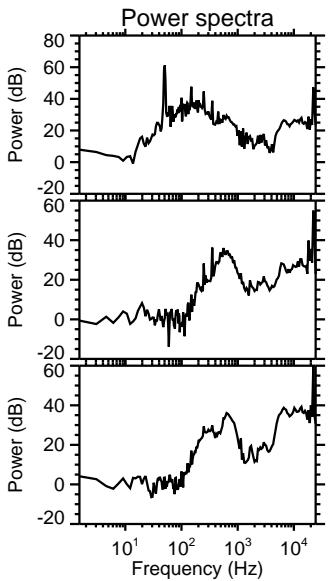
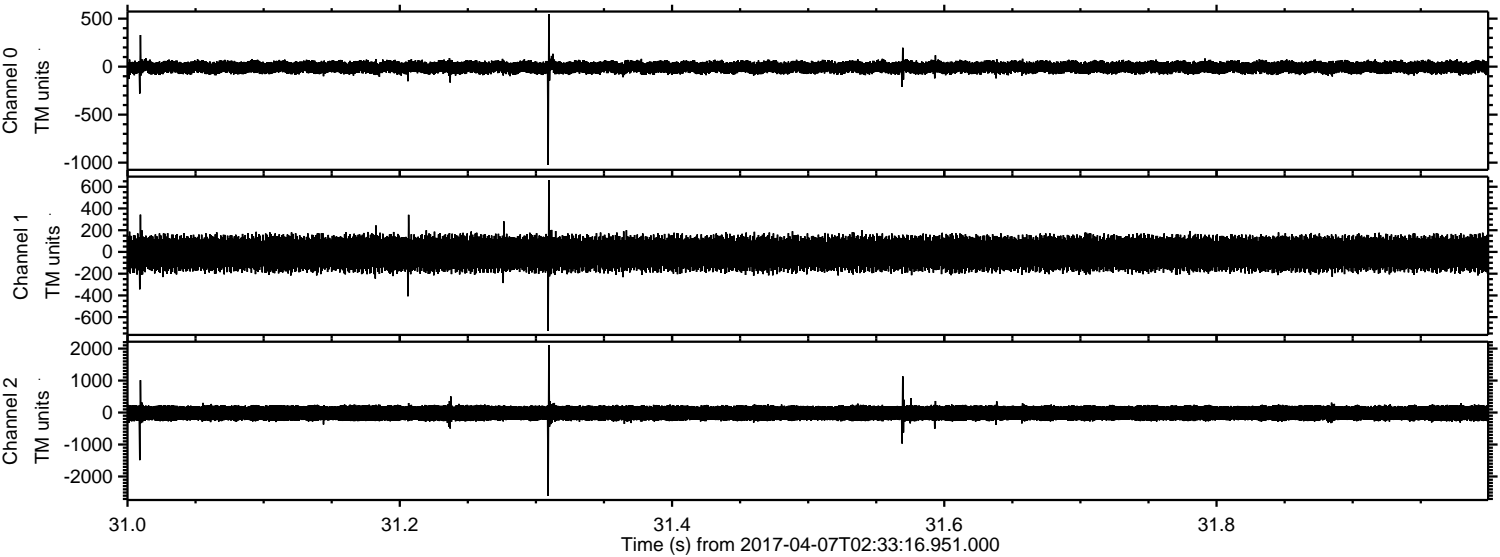

Channel 0
mn: -1024
mx: 547
 μ : -7.0
 σ : 37.4

Channel 1
mn: -727
mx: 660
 μ : -14.9
 σ : 87.9

Channel 2
mn: -2604
mx: 2109
 μ : -18.0
 σ : 150.2

Processed Fri Apr 7 04:41:38 2017 by ELM ver.2012-10-06 from 001__elm20170407_023315__dat00.bin

