

ELMAVAN 3D WAVEFORMS (Measured data sampled at 50 kHz) 51000 packets of 144 samples from 2017-04-06T23:23:08.591.999.

Processed Fri Apr 7 01:31:11 2017 by ELM ver.2012-10-06 from 001__elm20170406_232307__dat00.bin

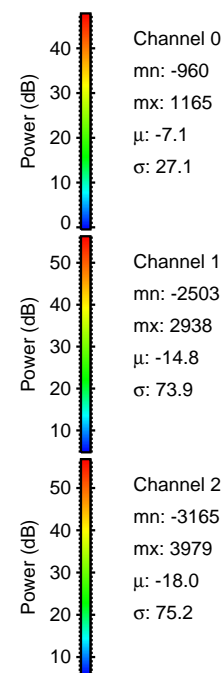
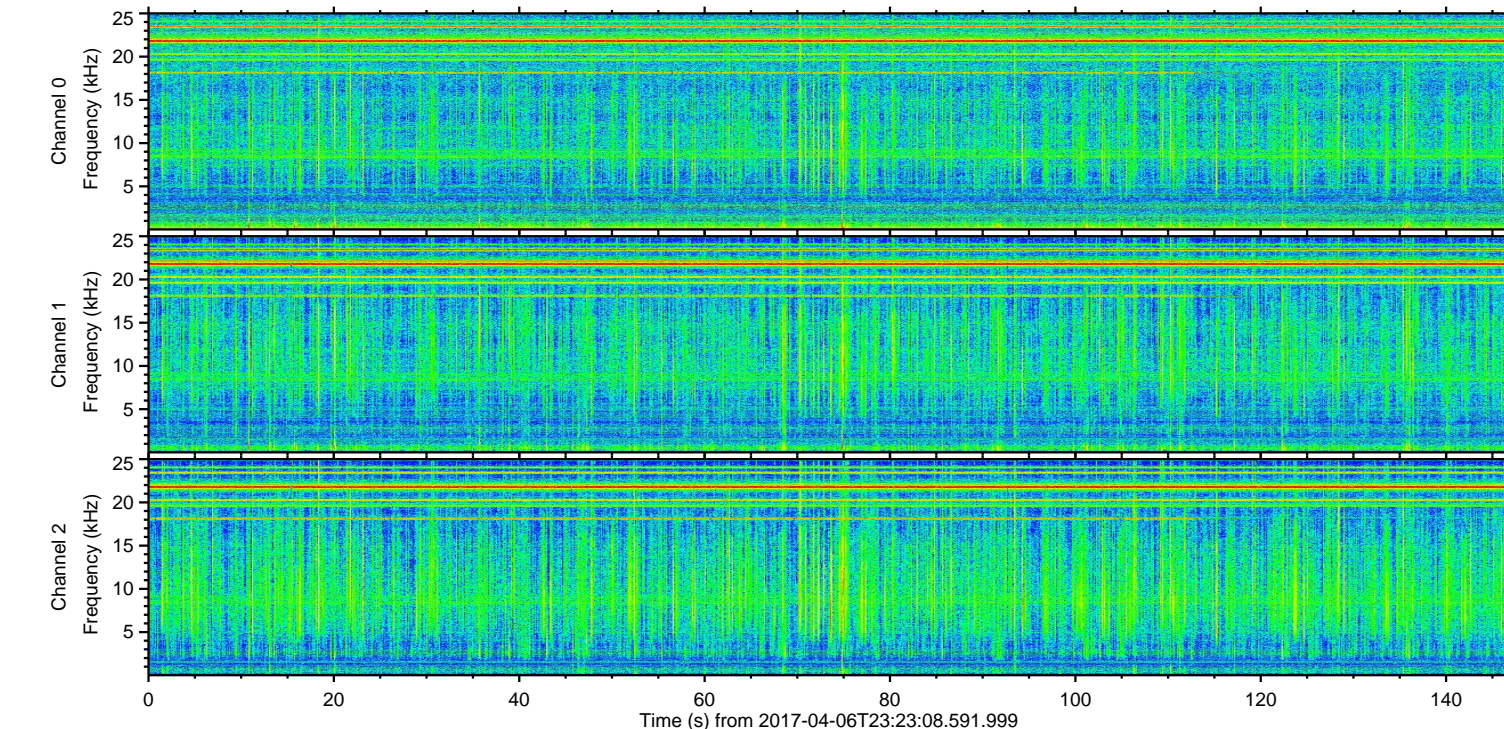
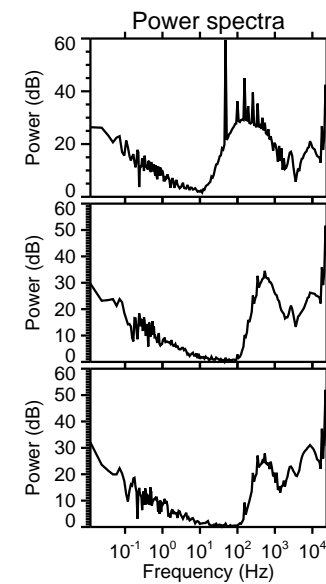
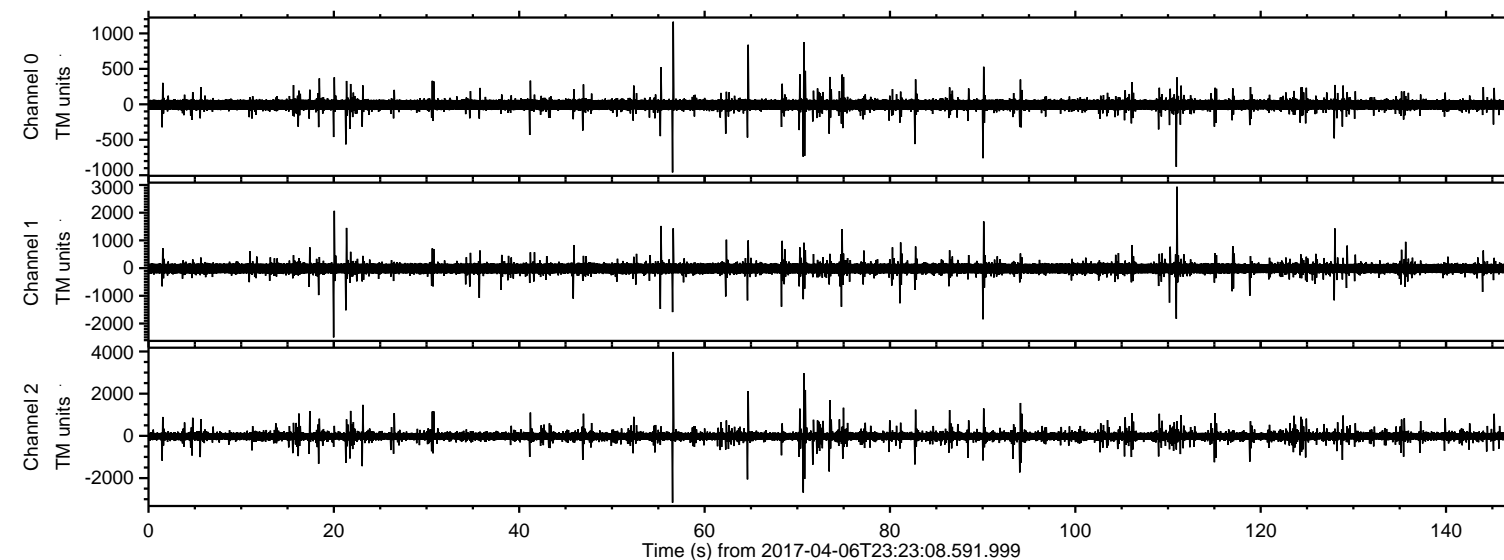

ELMAVAN 3D WAVEFORMS (Measured data sampled at 50 kHz) 51000 packets of 144 samples from 2017-04-06T23:23:08.591.999. Part 57/147

Processed Fri Apr 7 01:31:29 2017 by ELM ver.2012-10-06 from 001__elm20170406_232307__dat00.bin

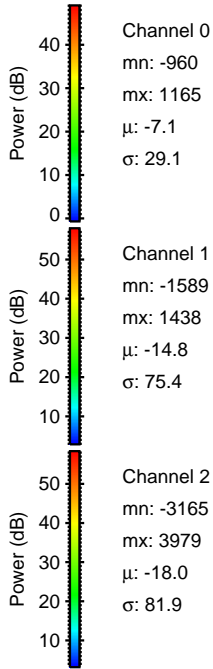
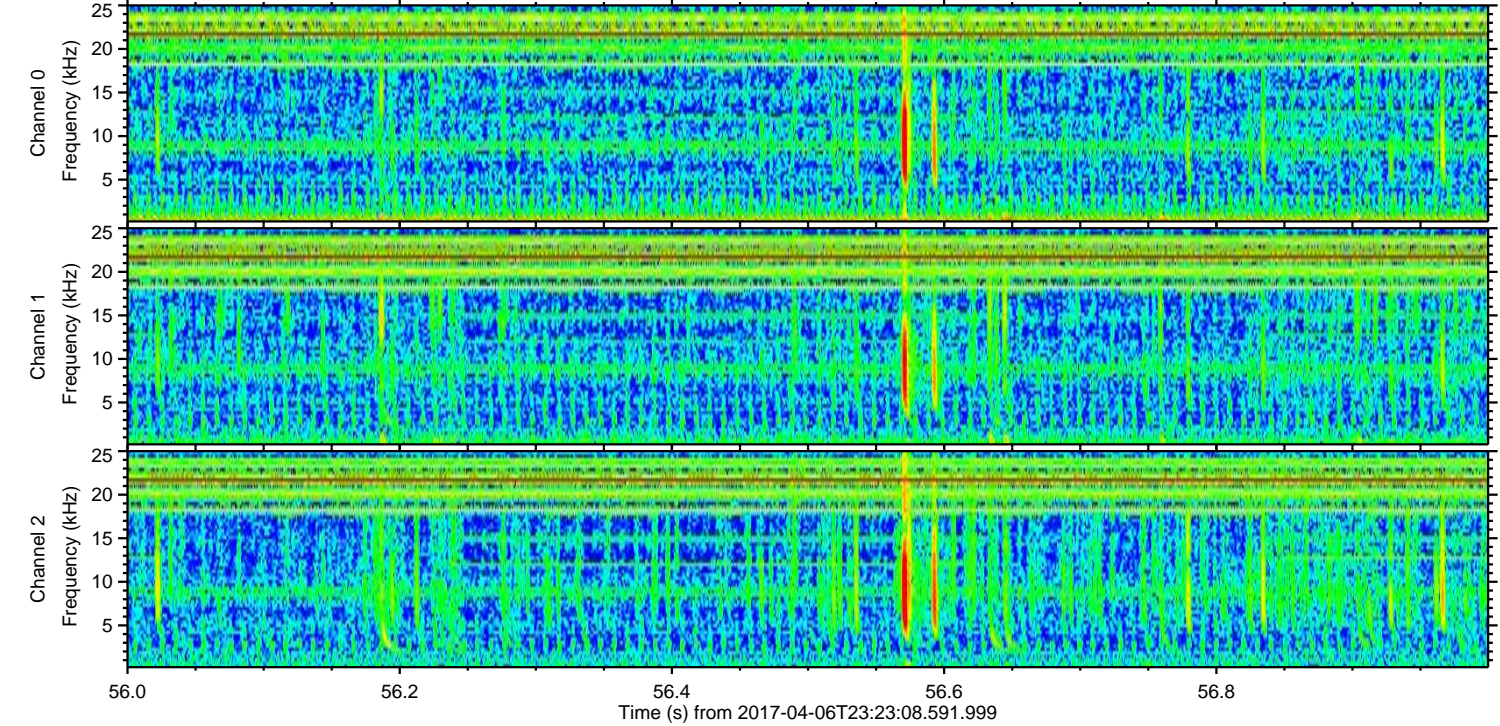
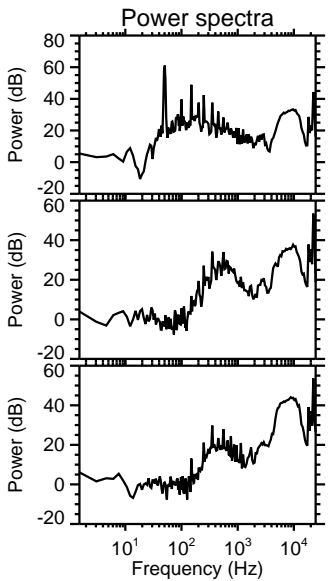
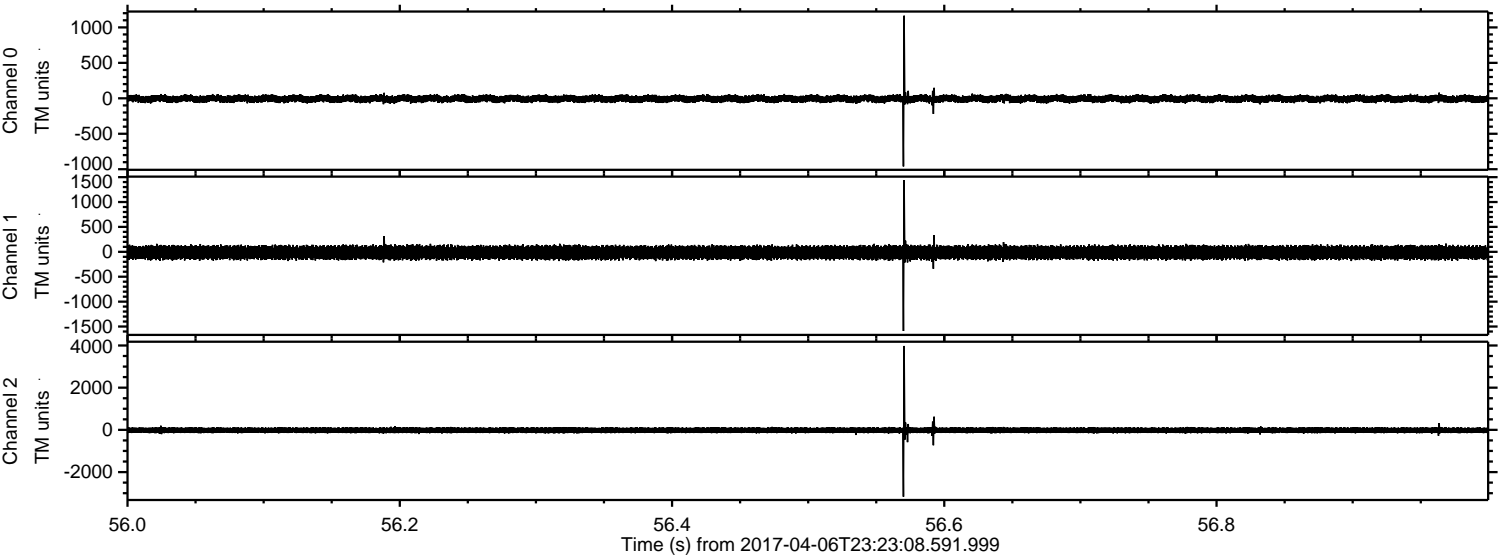

Processed Fri Apr 7 01:31:31 2017 by ELM ver.2012-10-06 from 001__elm20170406_232307__dat00.bin

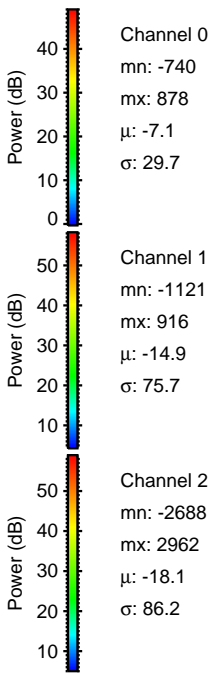
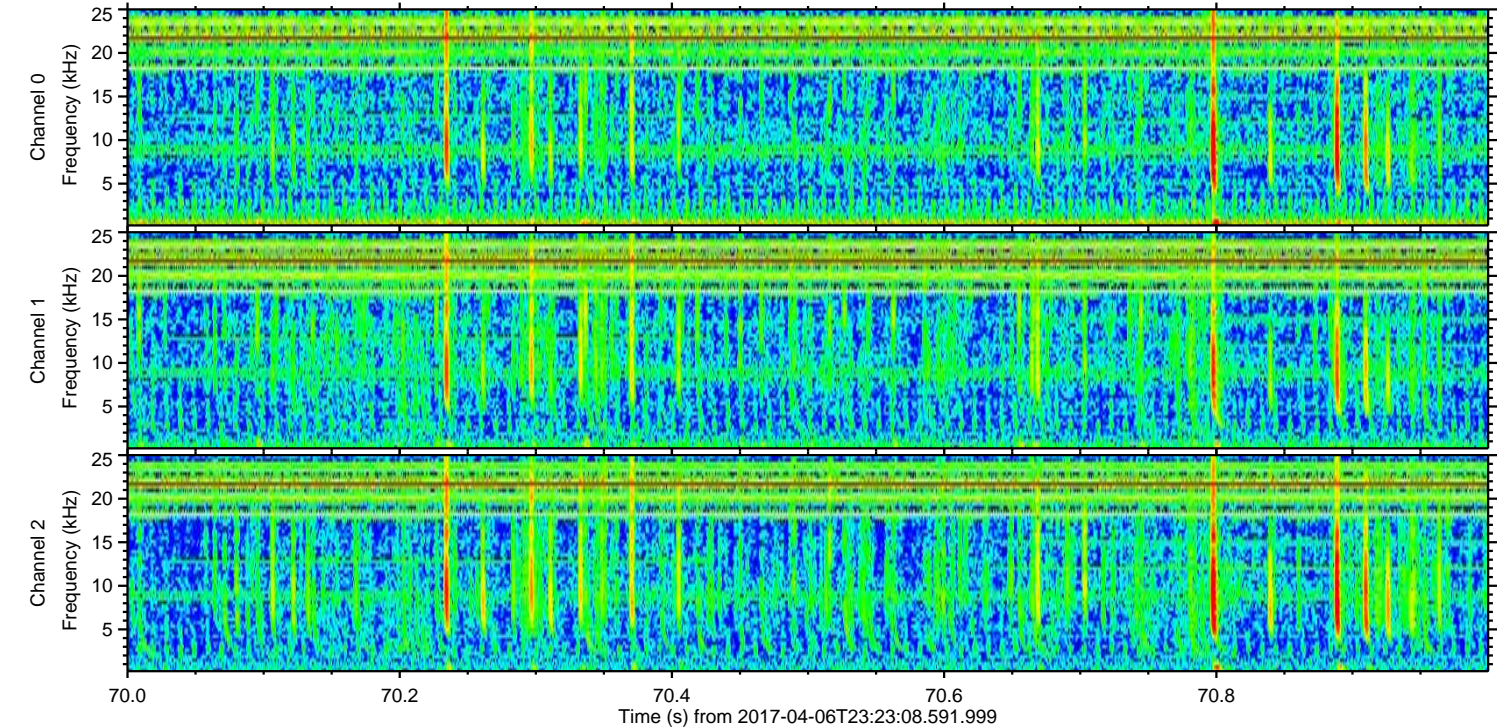
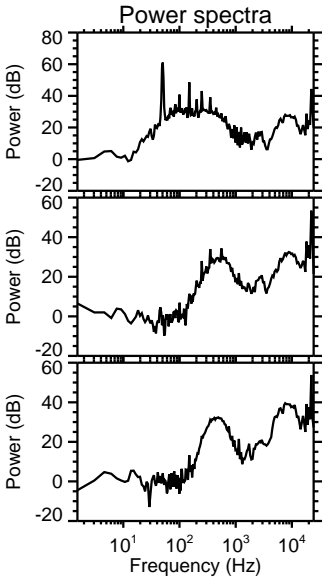
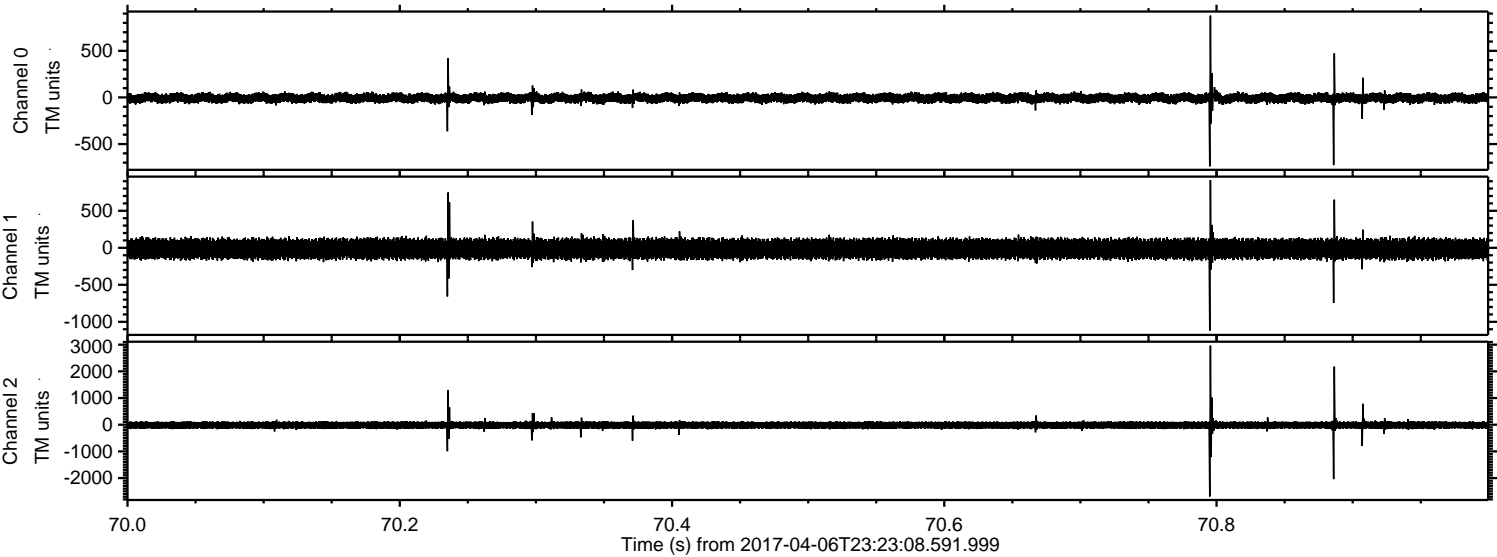

ELMAVAN 3D WAVEFORMS (Measured data sampled at 50 kHz) 51000 packets of 144 samples from 2017-04-06T23:23:08.591.999. Part 111/147

Processed Fri Apr 7 01:31:33 2017 by ELM ver.2012-10-06 from 001__elm20170406_232307__dat00.bin

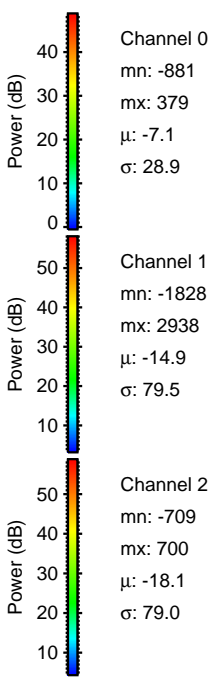
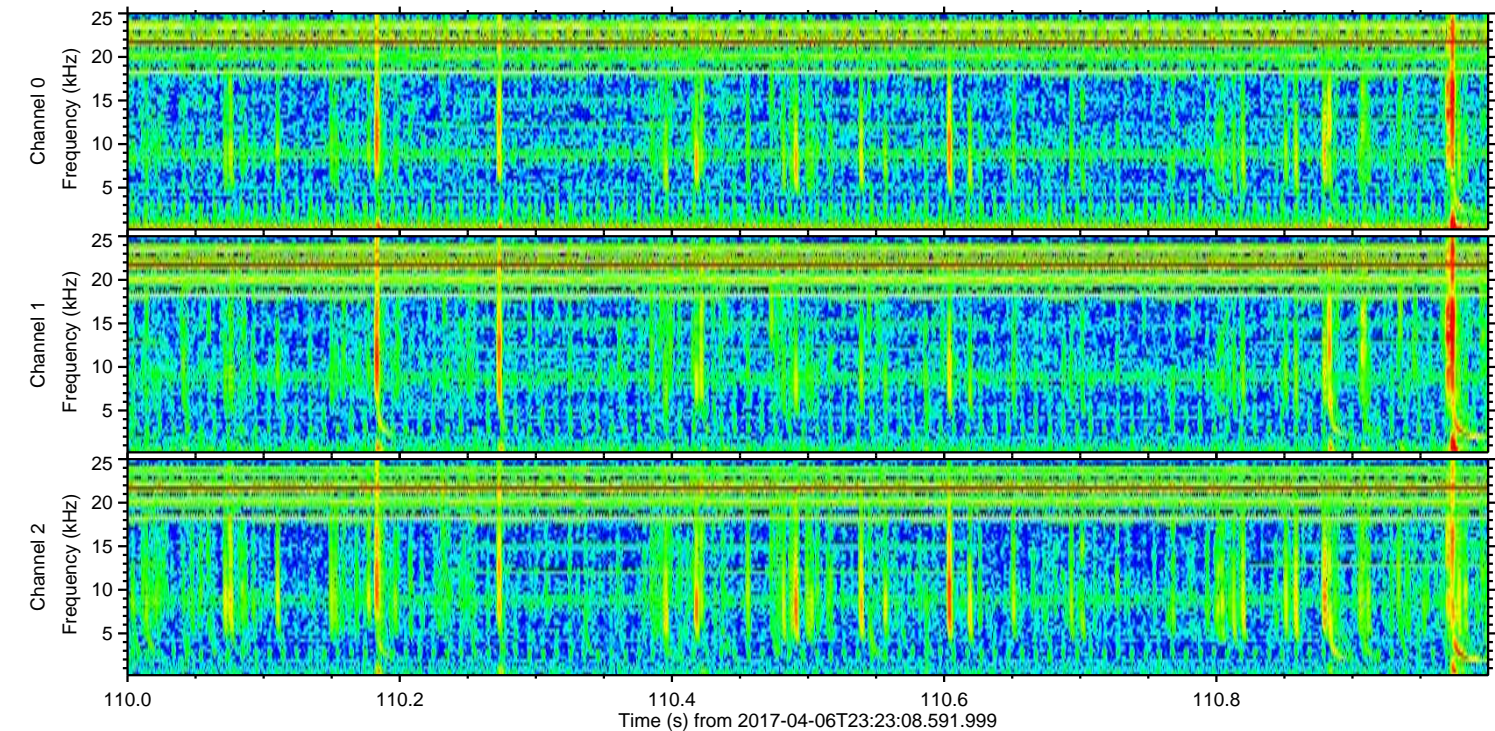
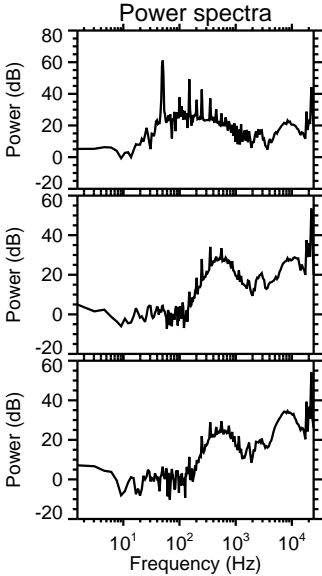
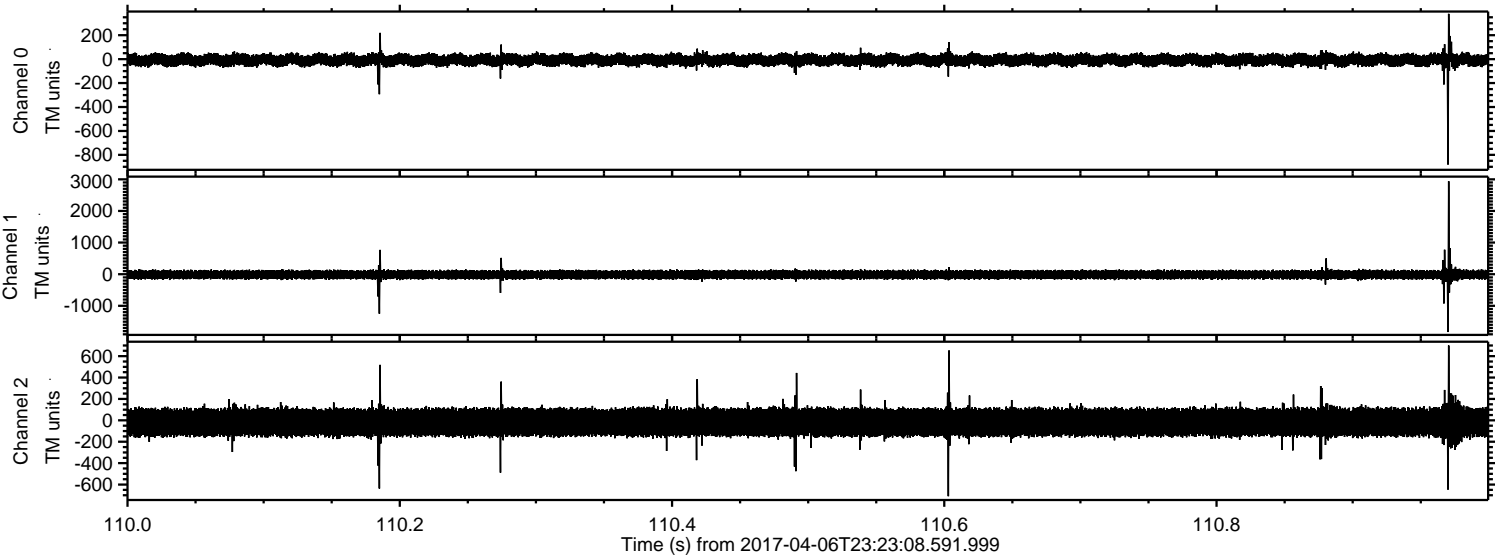

ELMAVAN 3D WAVEFORMS (Measured data sampled at 50 kHz) 51000 packets of 144 samples from 2017-04-06T23:23:08.591.999. Part 21/147

Processed Fri Apr 7 01:31:35 2017 by ELM ver.2012-10-06 from 001__elm20170406_232307__dat00.bin

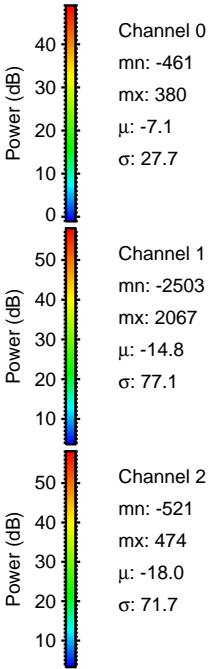
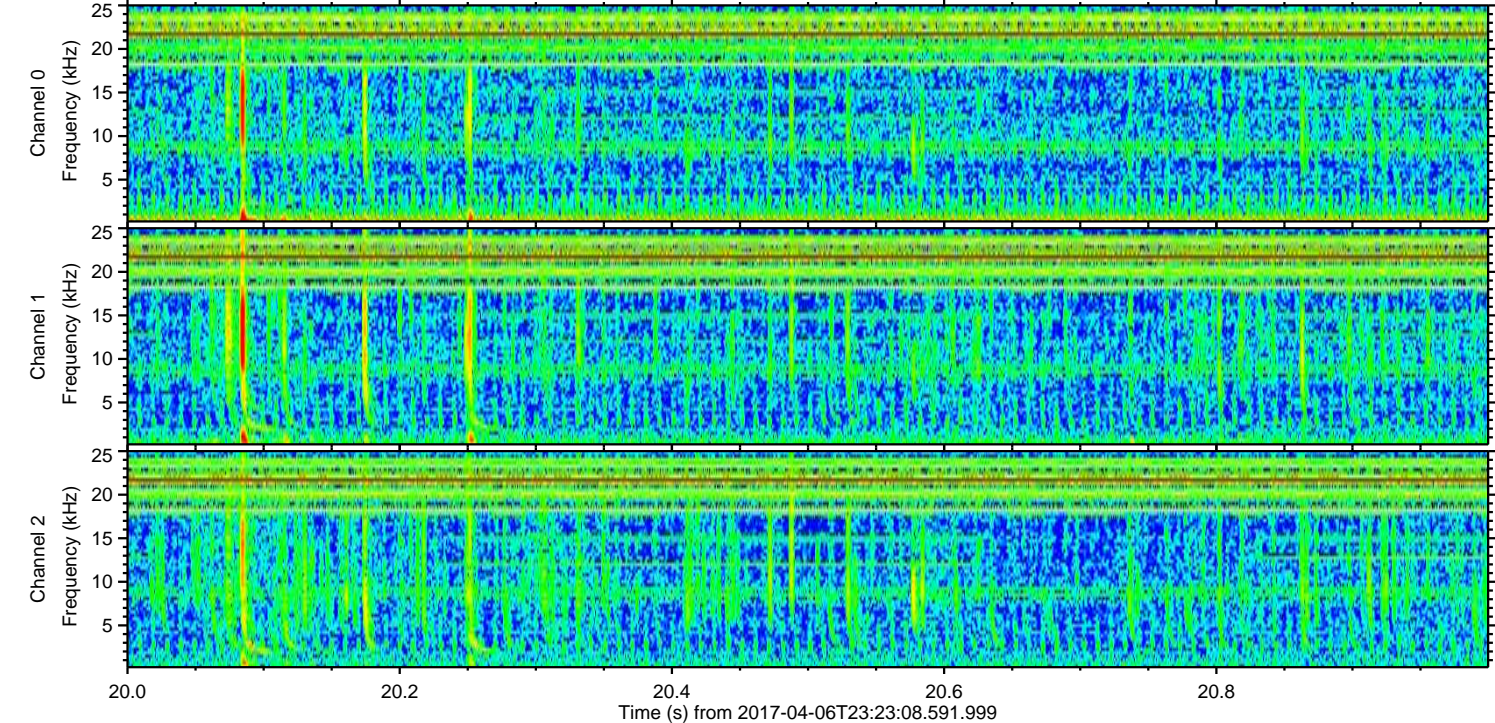
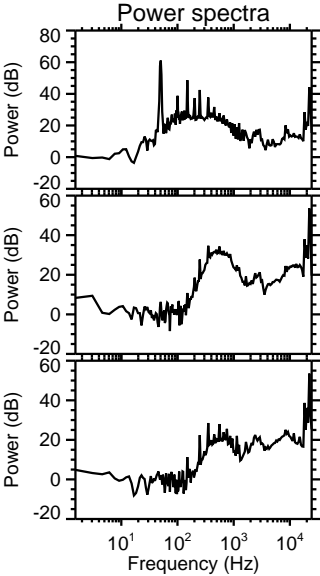
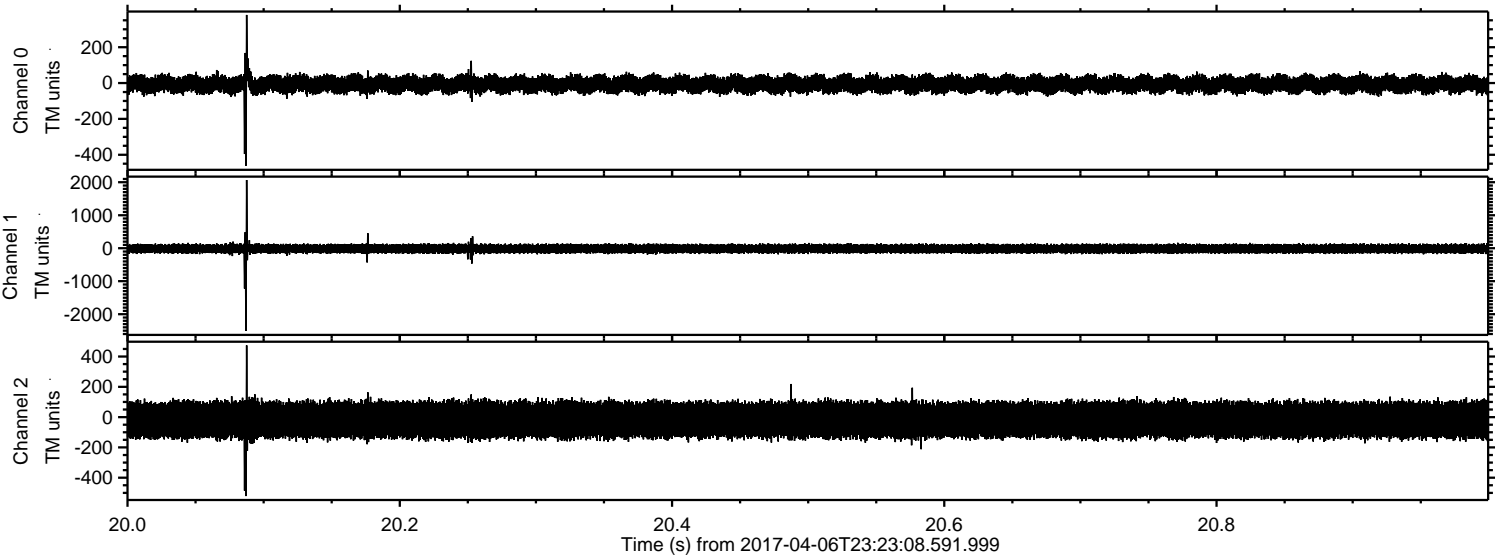

Processed Fri Apr 7 01:31:37 2017 by ELM ver.2012-10-06 from 001__elm20170406_232307__dat00.bin

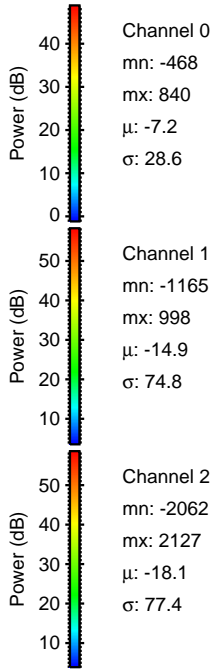
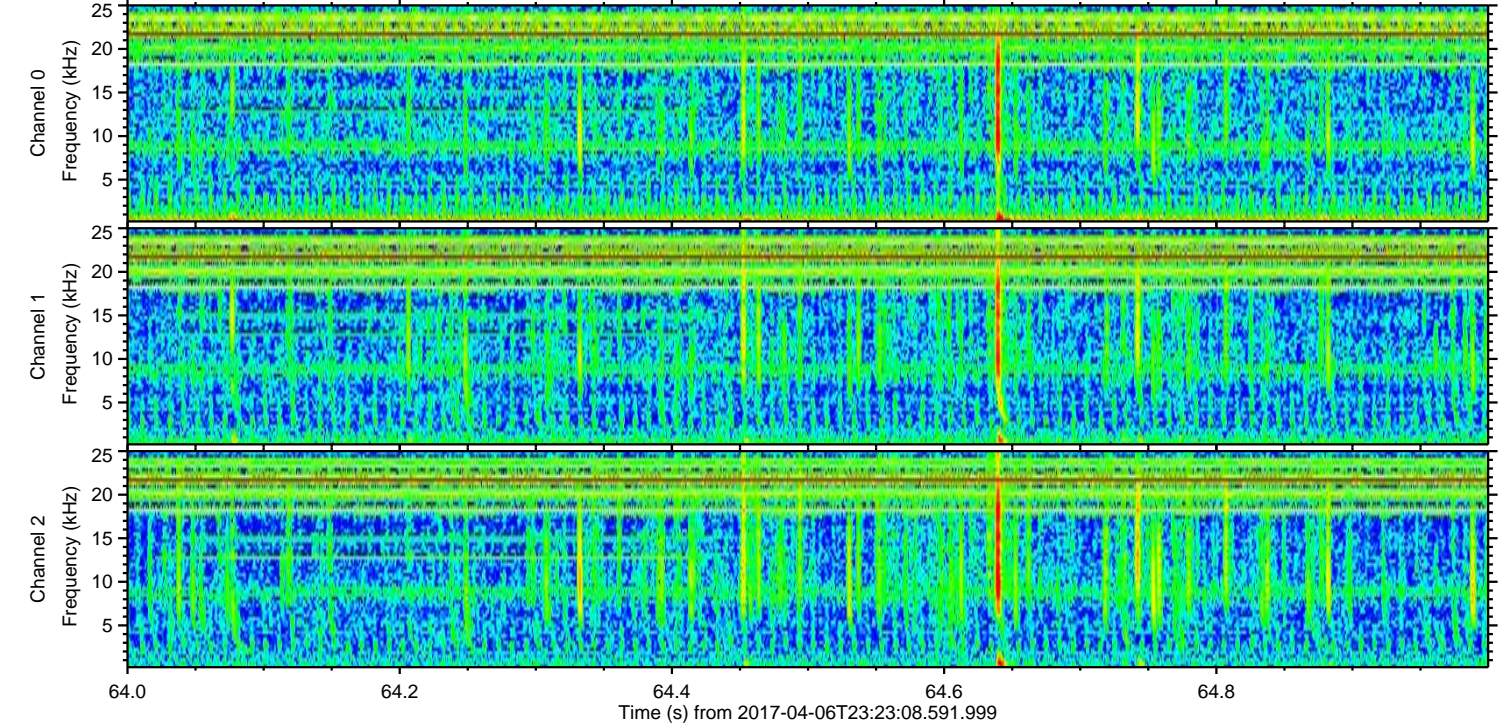
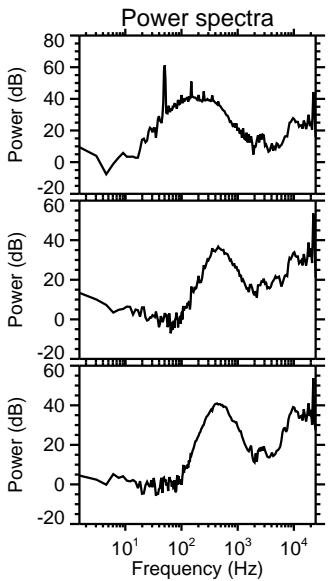
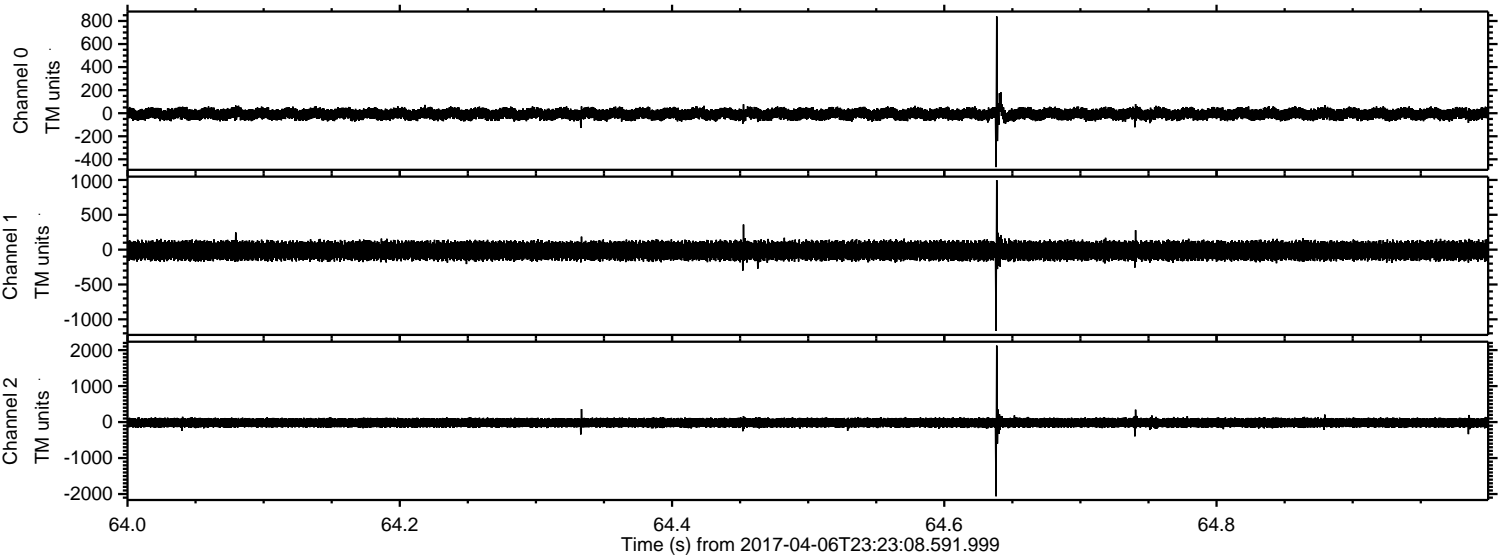

Processed Fri Apr 7 01:31:38 2017 by ELM ver.2012-10-06 from 001__elm20170406_232307__dat00.bin

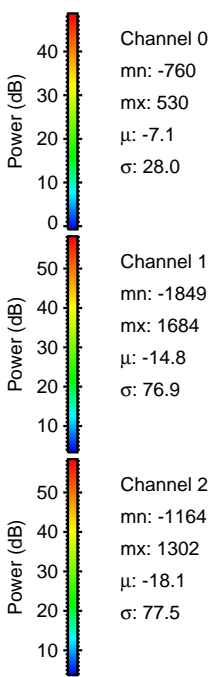
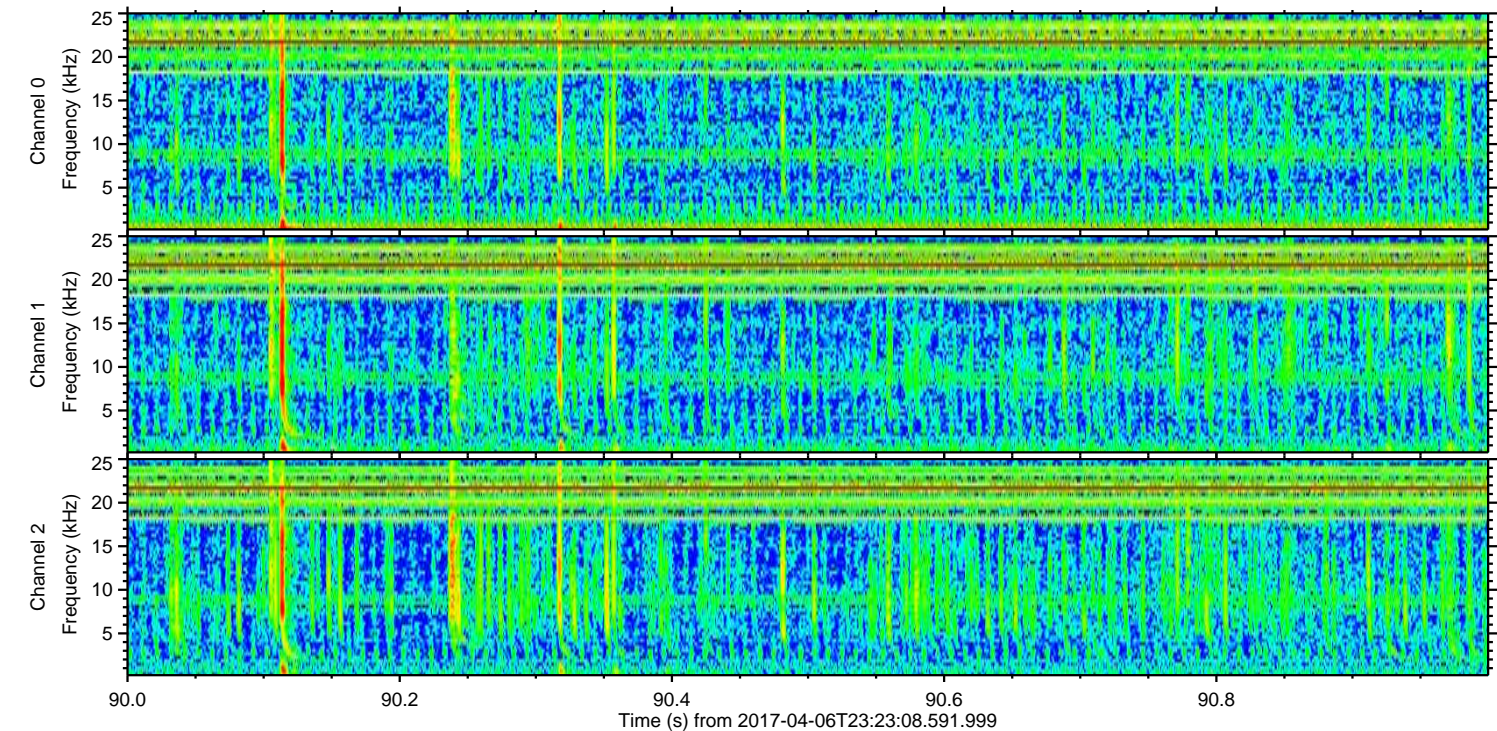
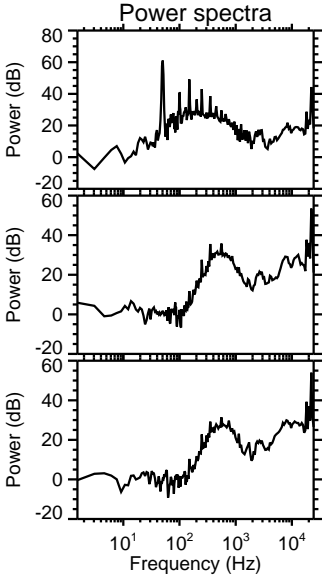
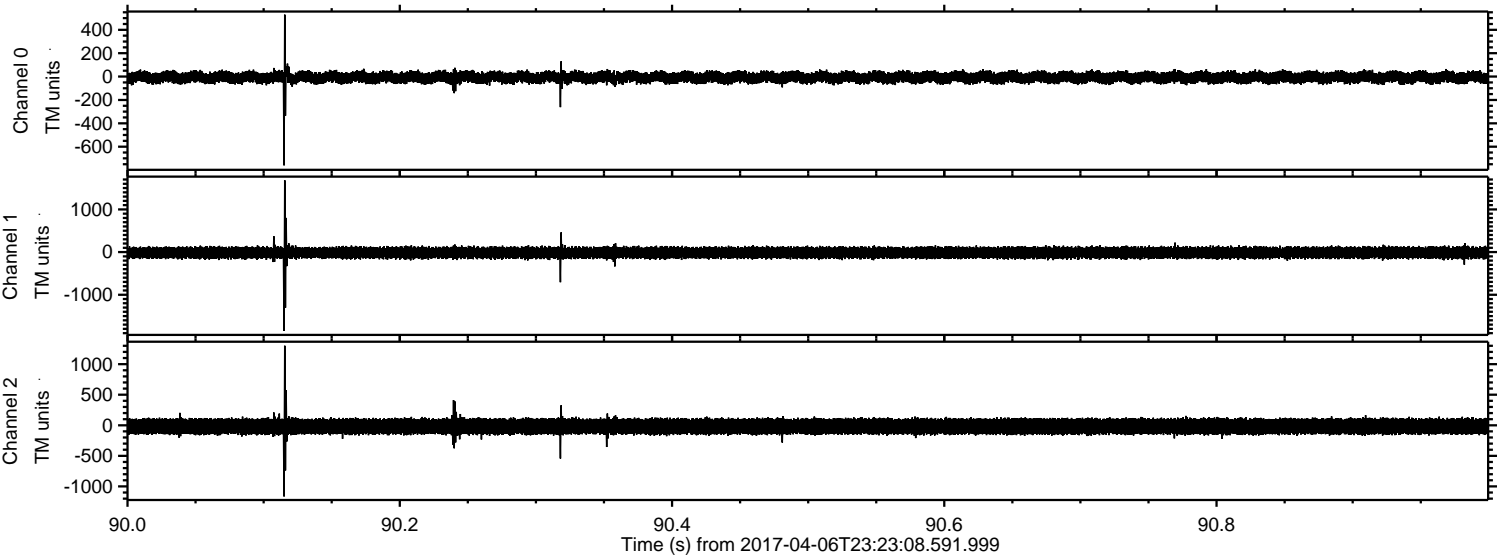

Channel 0
mn: -760
mx: 530
 μ : -7.1
 σ : 28.0

Channel 1
mn: -1849
mx: 1684
 μ : -14.8
 σ : 76.9

Channel 2
mn: -1164
mx: 1302
 μ : -18.1
 σ : 77.5

Processed Fri Apr 7 01:31:39 2017 by ELM ver.2012-10-06 from 001__elm20170406_232307__dat00.bin

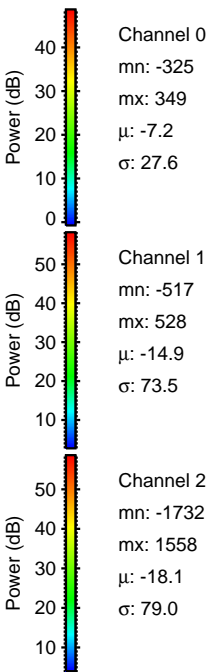
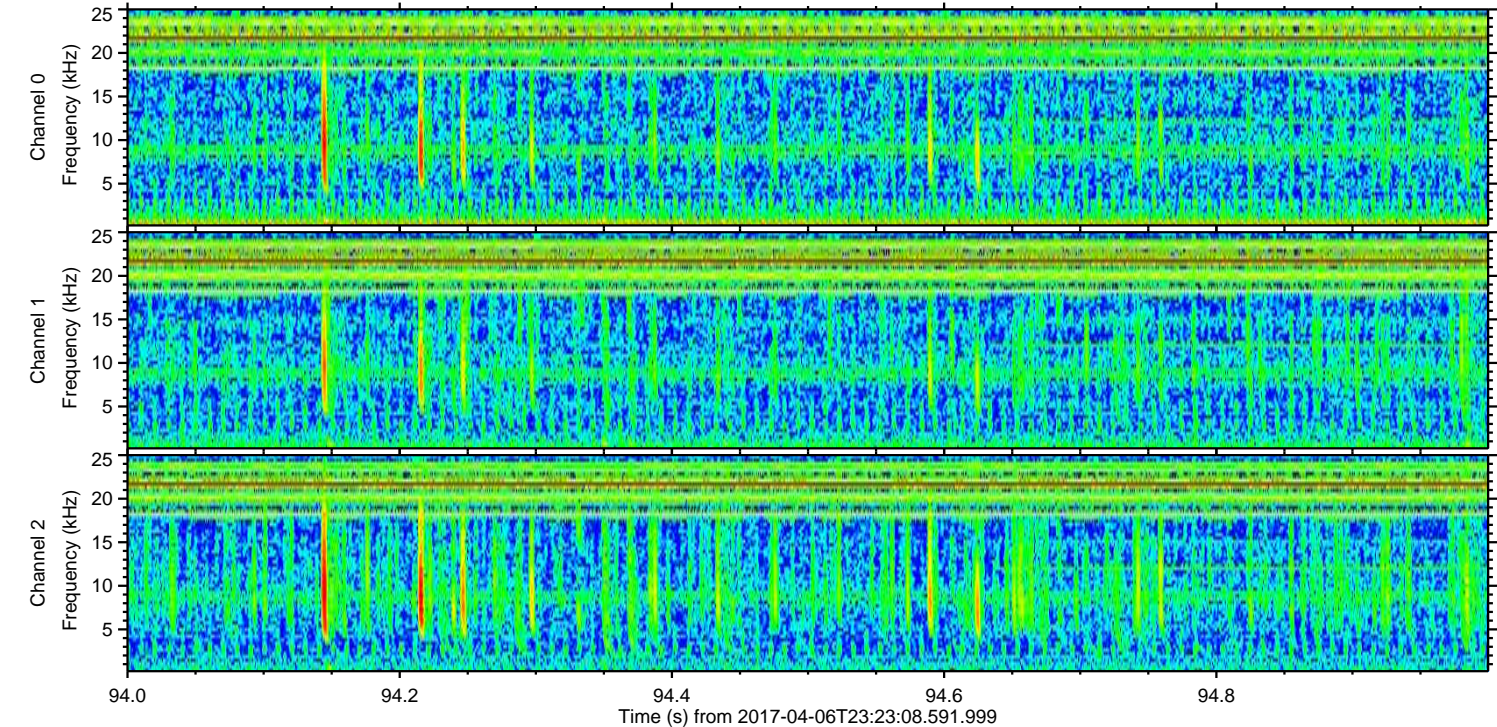
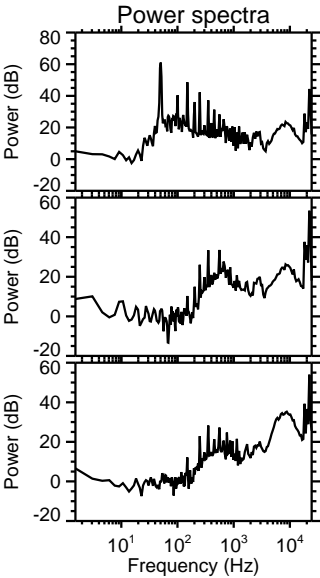
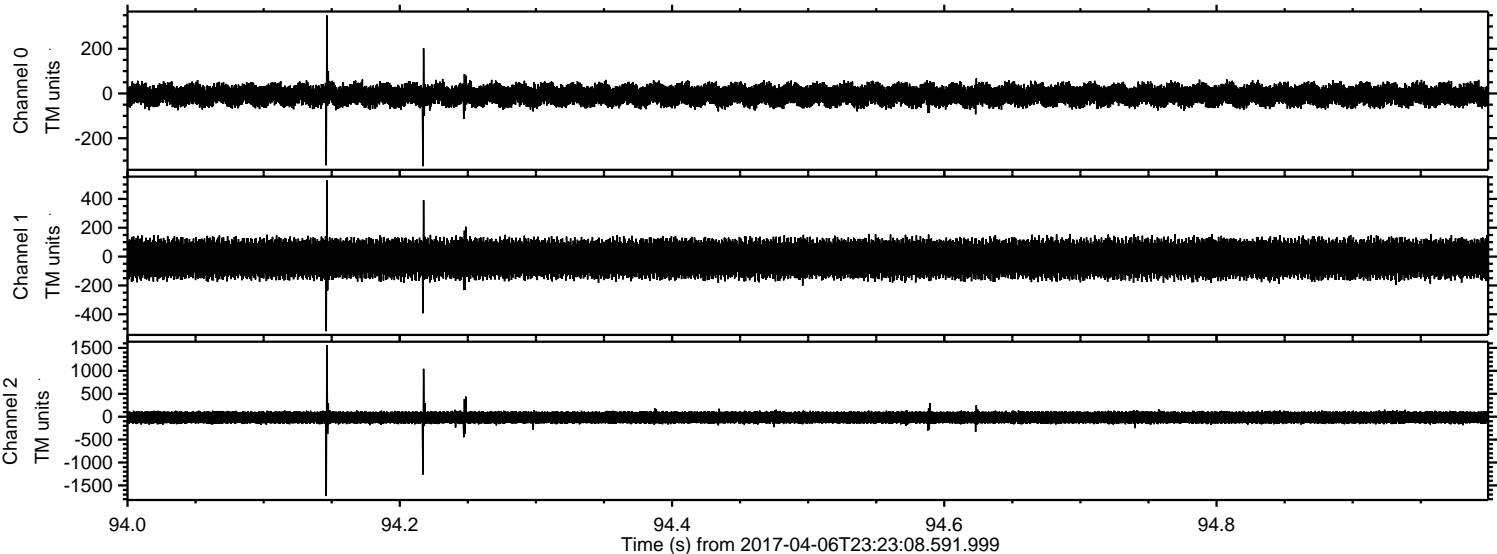

Channel 0
mn: -325
mx: 349
 μ : -7.2
 σ : 27.6

Channel 1
mn: -517
mx: 528
 μ : -14.9
 σ : 73.5

Channel 2
mn: -1732
mx: 1558
 μ : -18.1
 σ : 79.0

Processed Fri Apr 7 01:31:40 2017 by ELM ver.2012-10-06 from 001__elm20170406_232307__dat00.bin

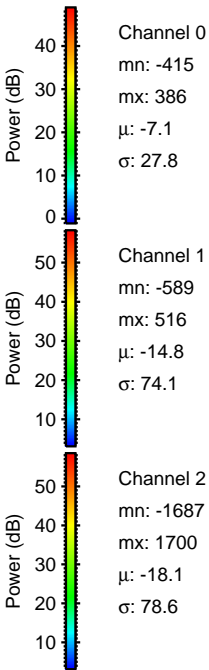
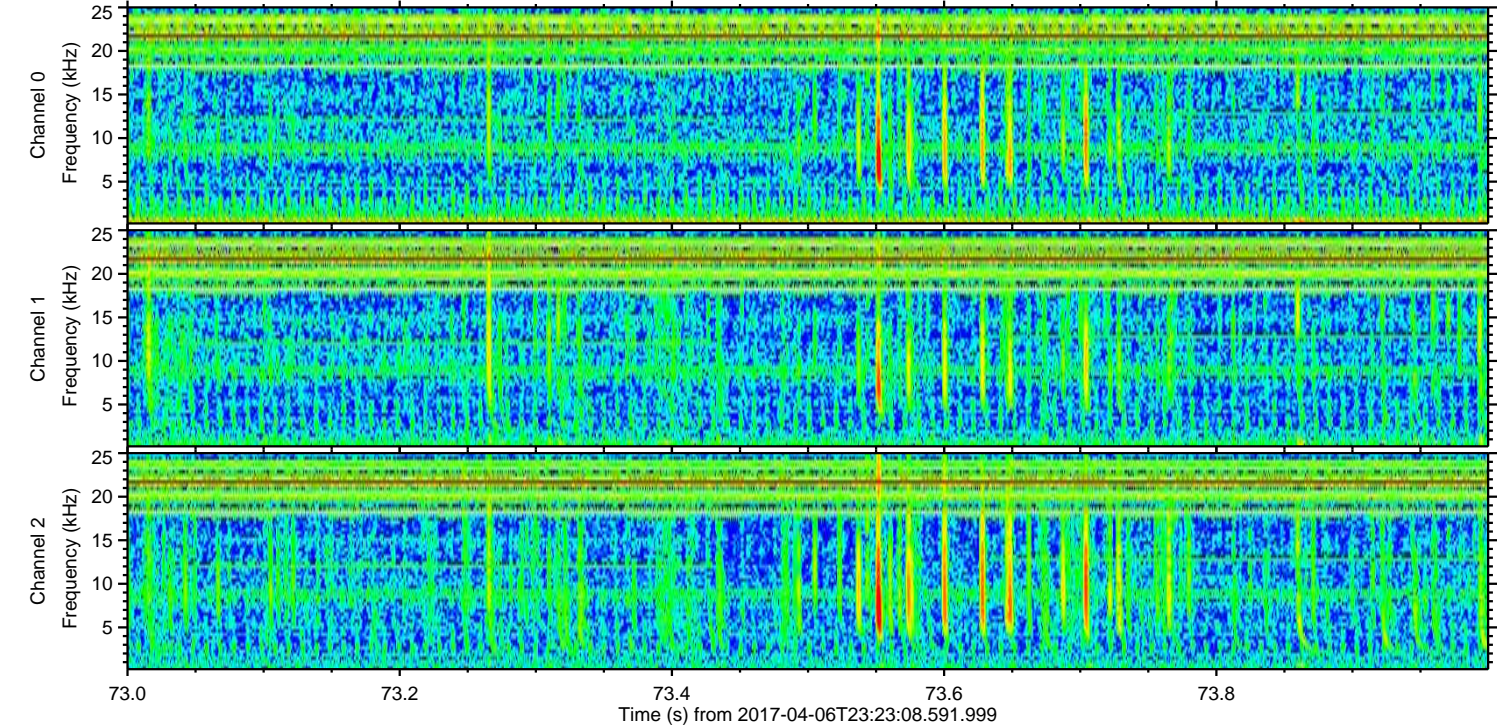
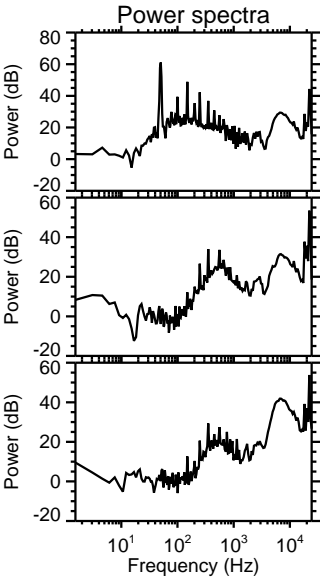
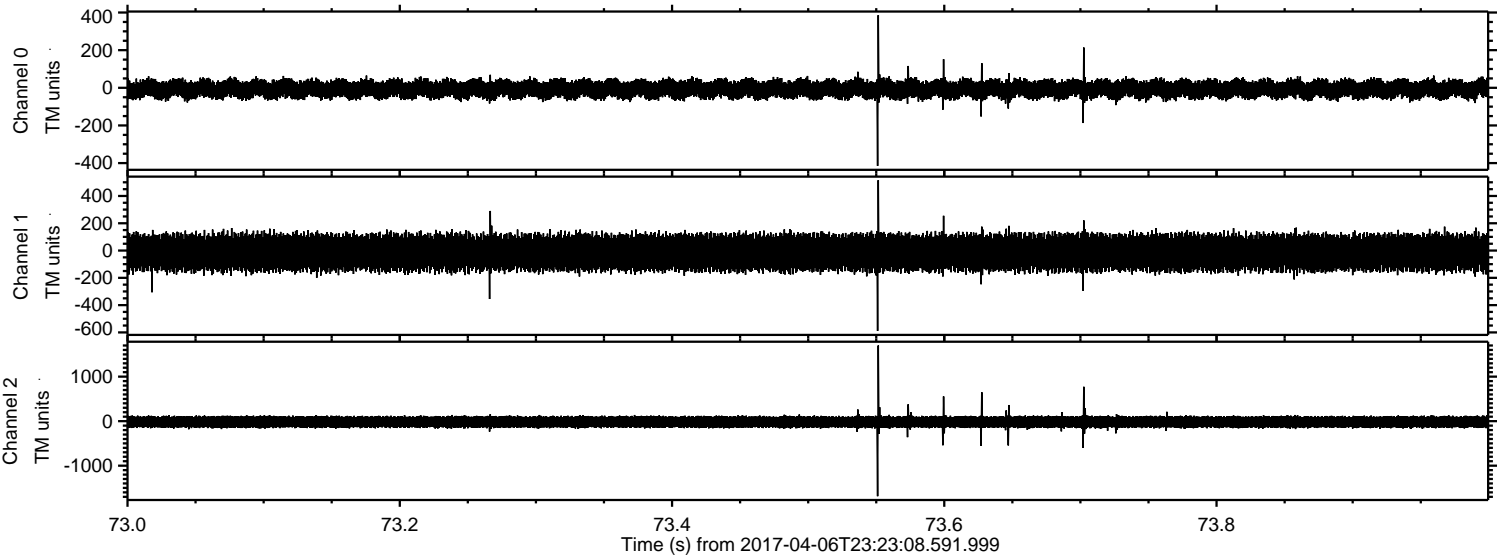

Processed Fri Apr 7 01:31:41 2017 by ELM ver.2012-10-06 from 001__elm20170406_232307__dat00.bin

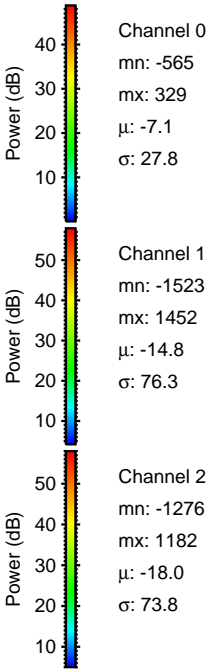
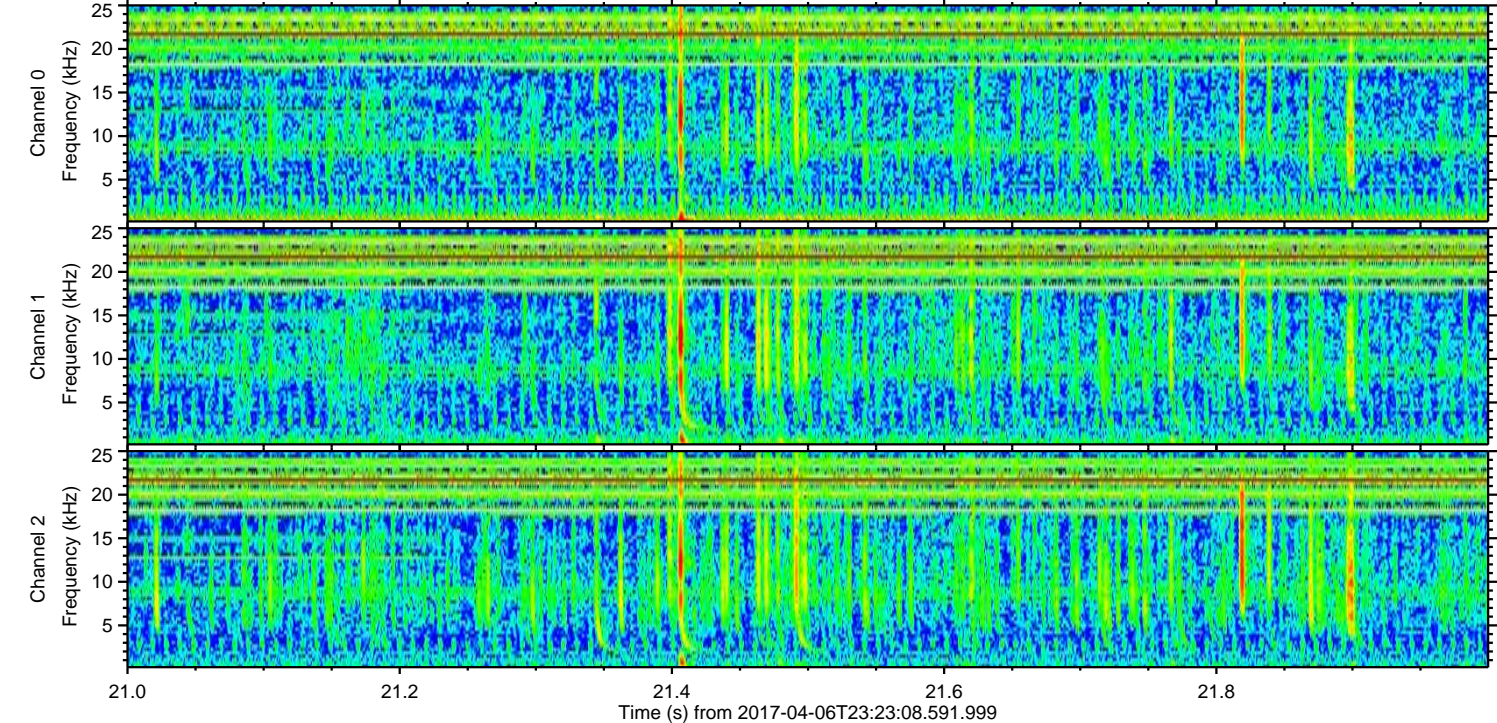
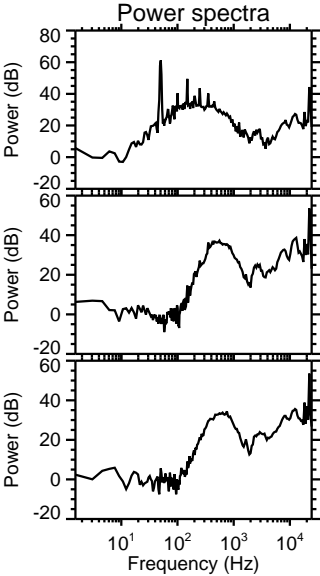
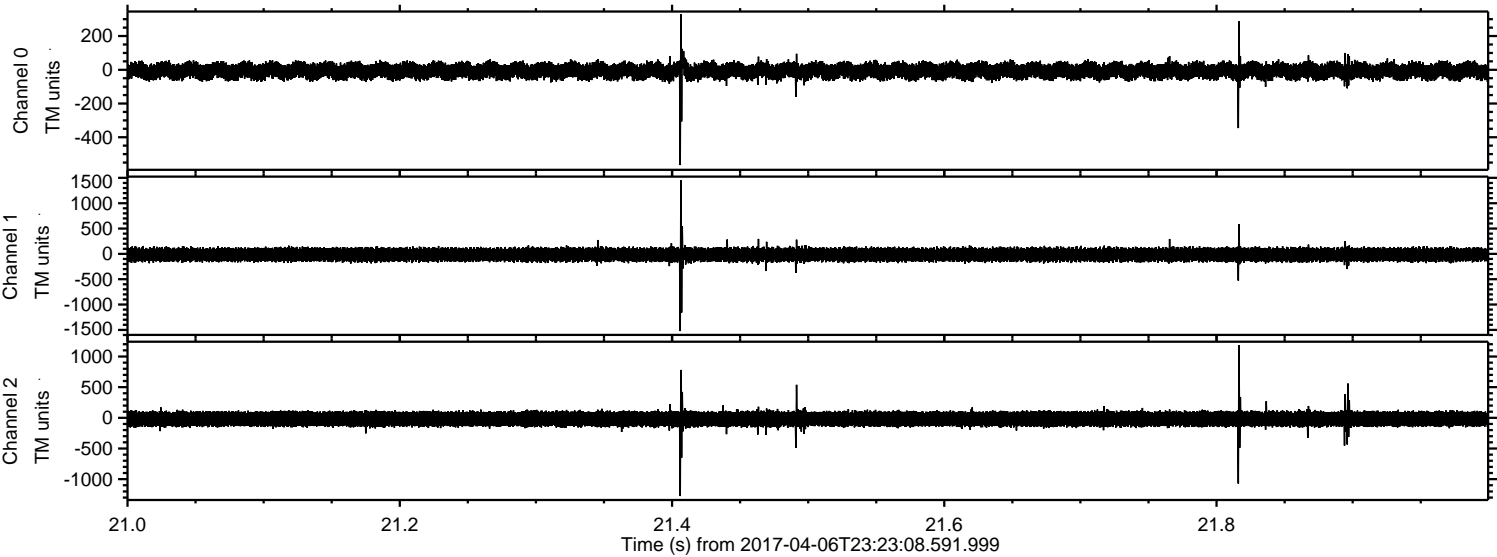

Processed Fri Apr 7 01:31:42 2017 by ELM ver.2012-10-06 from 001__elm20170406_232307__dat00.bin

