

# ELMAVAN 3D WAVEFORMS (Measured data sampled at 50 kHz) 51000 packets of 144 samples from 2017-04-06T17:17:52.604.000.

Processed Thu Apr 6 19:26:17 2017 by ELM ver.2012-10-06 from 001\_\_elm20170406\_171751\_\_dat00.bin

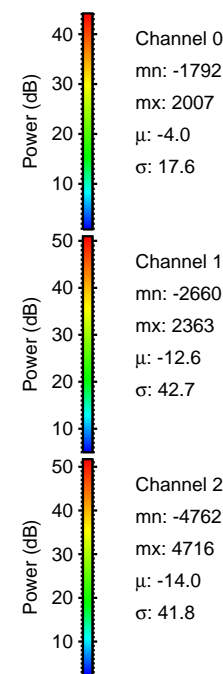

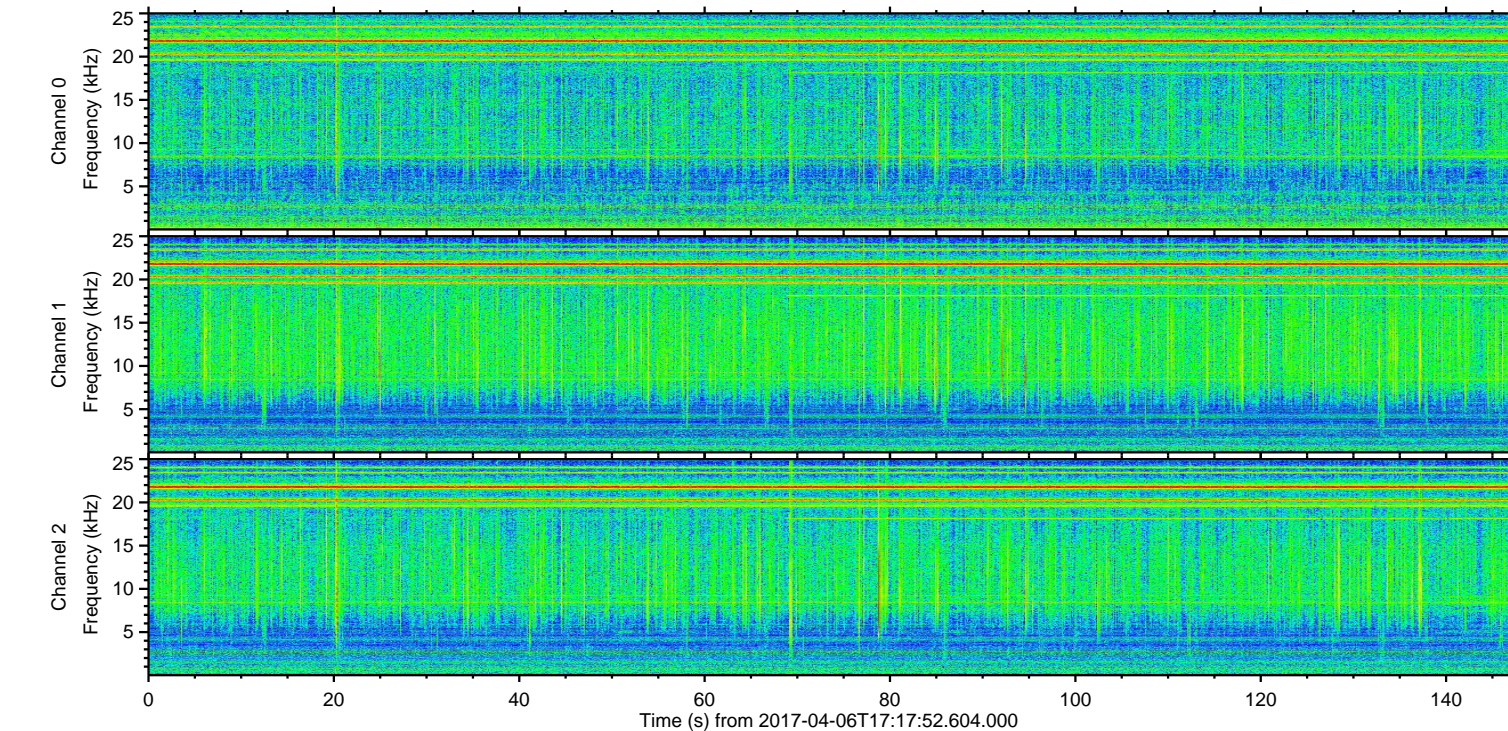
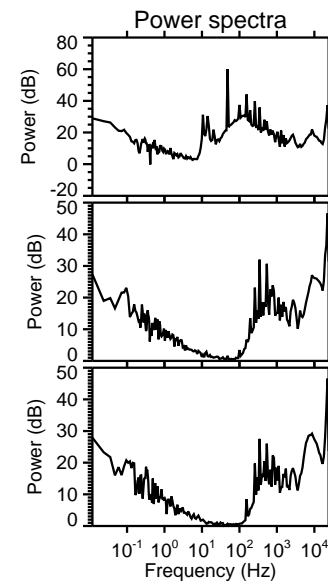
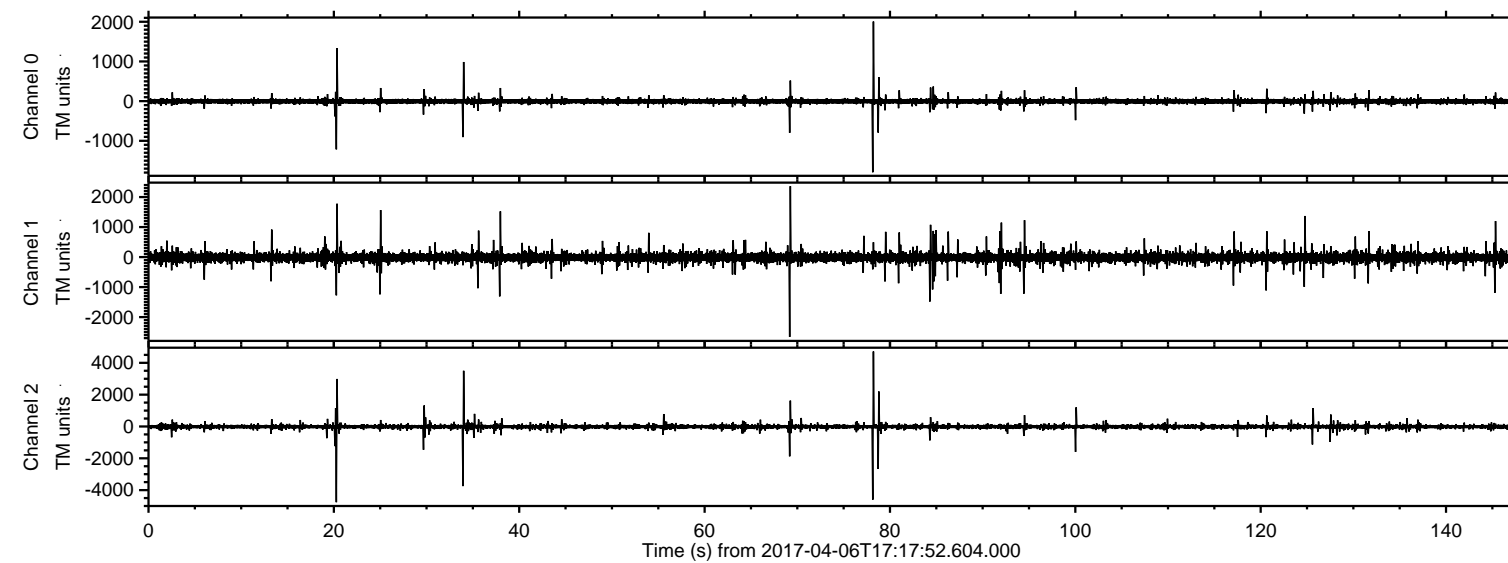

Processed Thu Apr 6 19:26:31 2017 by ELM ver.2012-10-06 from 001\_\_elm20170406\_171751\_\_dat00.bin

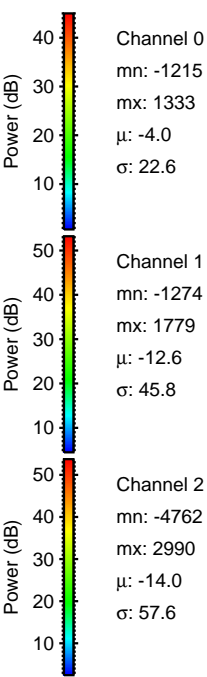
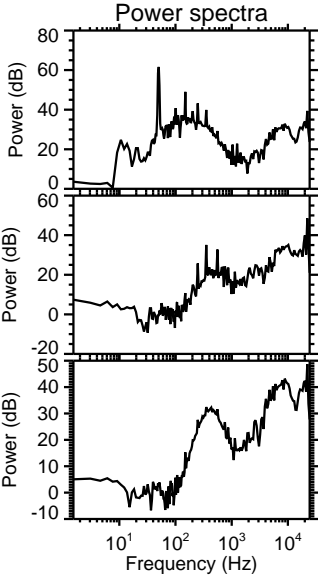
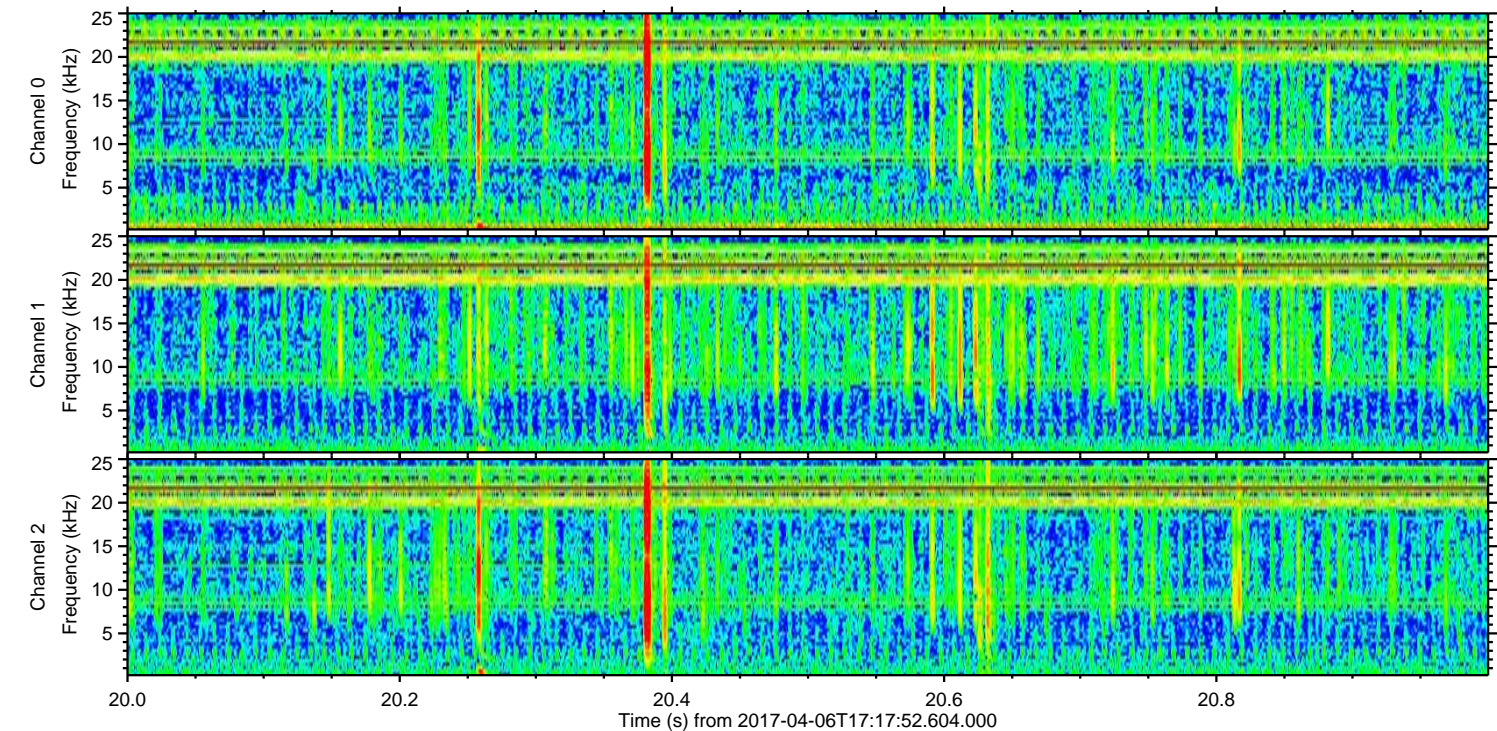
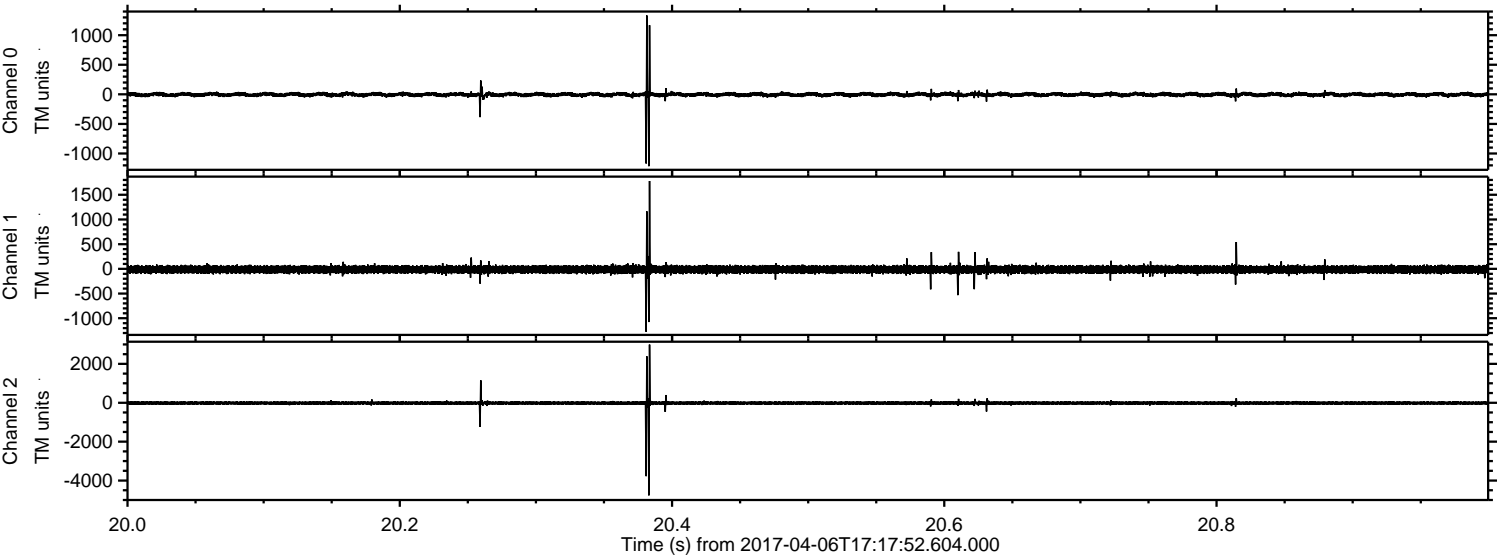



ELMAVAN 3D WAVEFORMS (Measured data sampled at 50 kHz) 51000 packets of 144 samples from 2017-04-06T17:17:52.604.000. Part 79/147

Processed Thu Apr 6 19:26:32 2017 by ELM ver.2012-10-06 from 001\_\_elm20170406\_171751\_\_dat00.bin

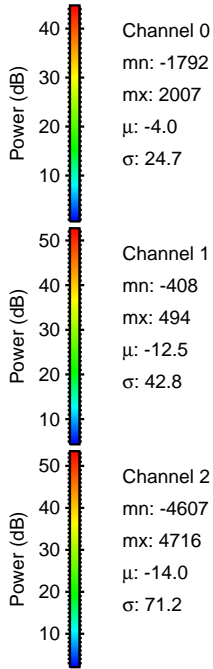
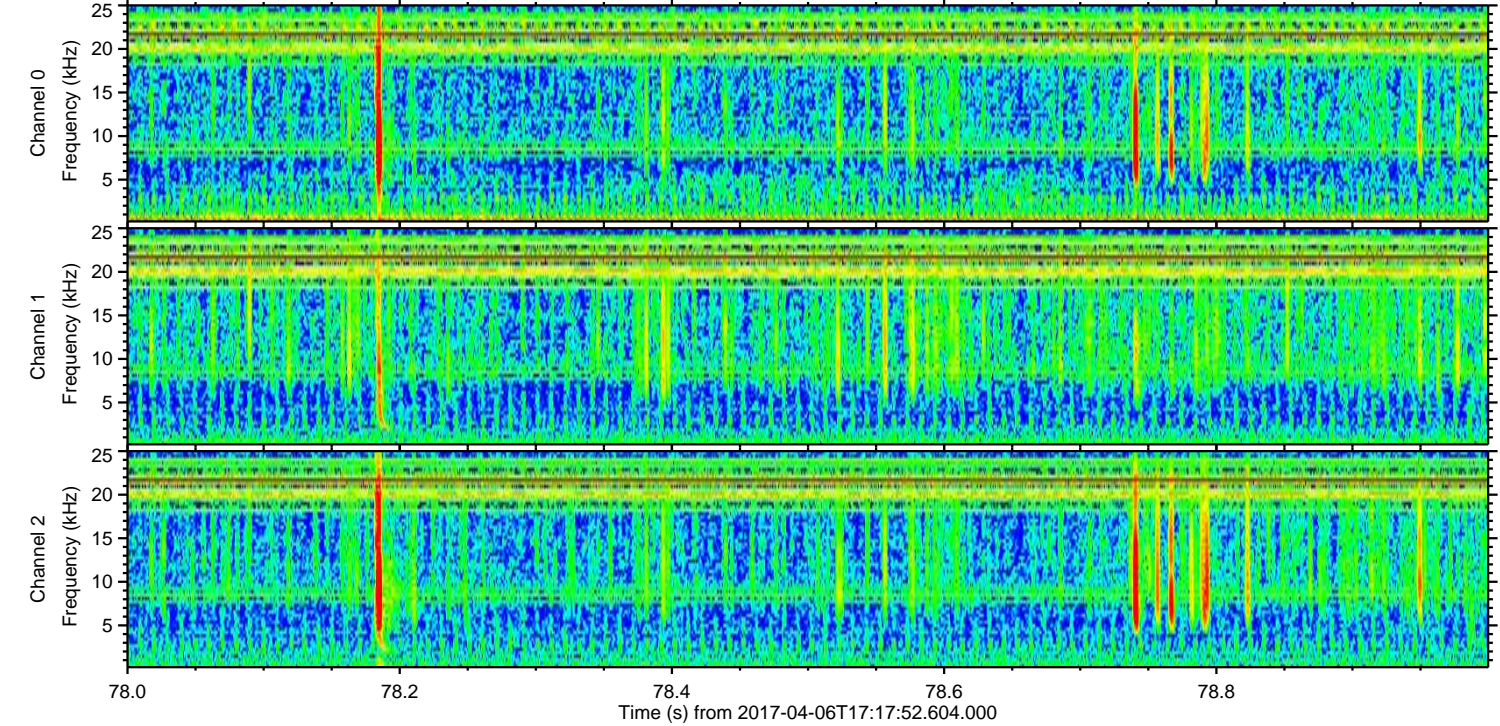
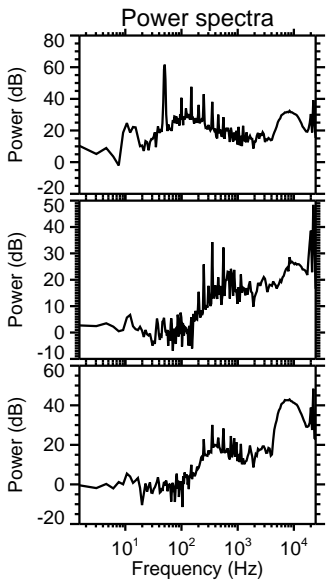
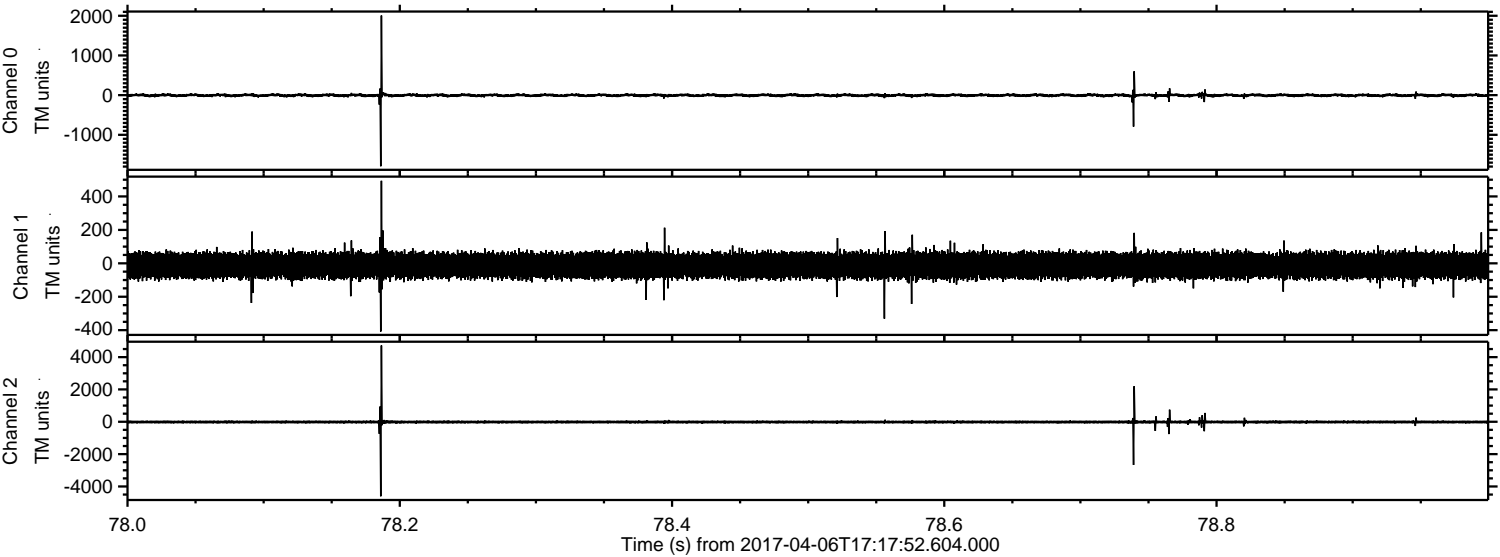



Processed Thu Apr 6 19:26:34 2017 by ELM ver.2012-10-06 from 001\_\_elm20170406\_171751\_\_dat00.bin

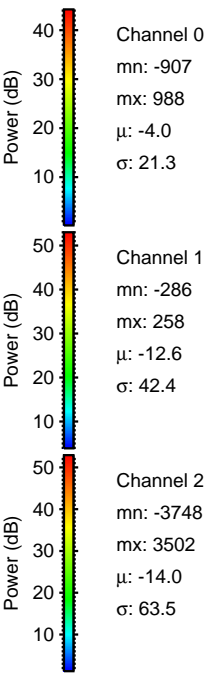
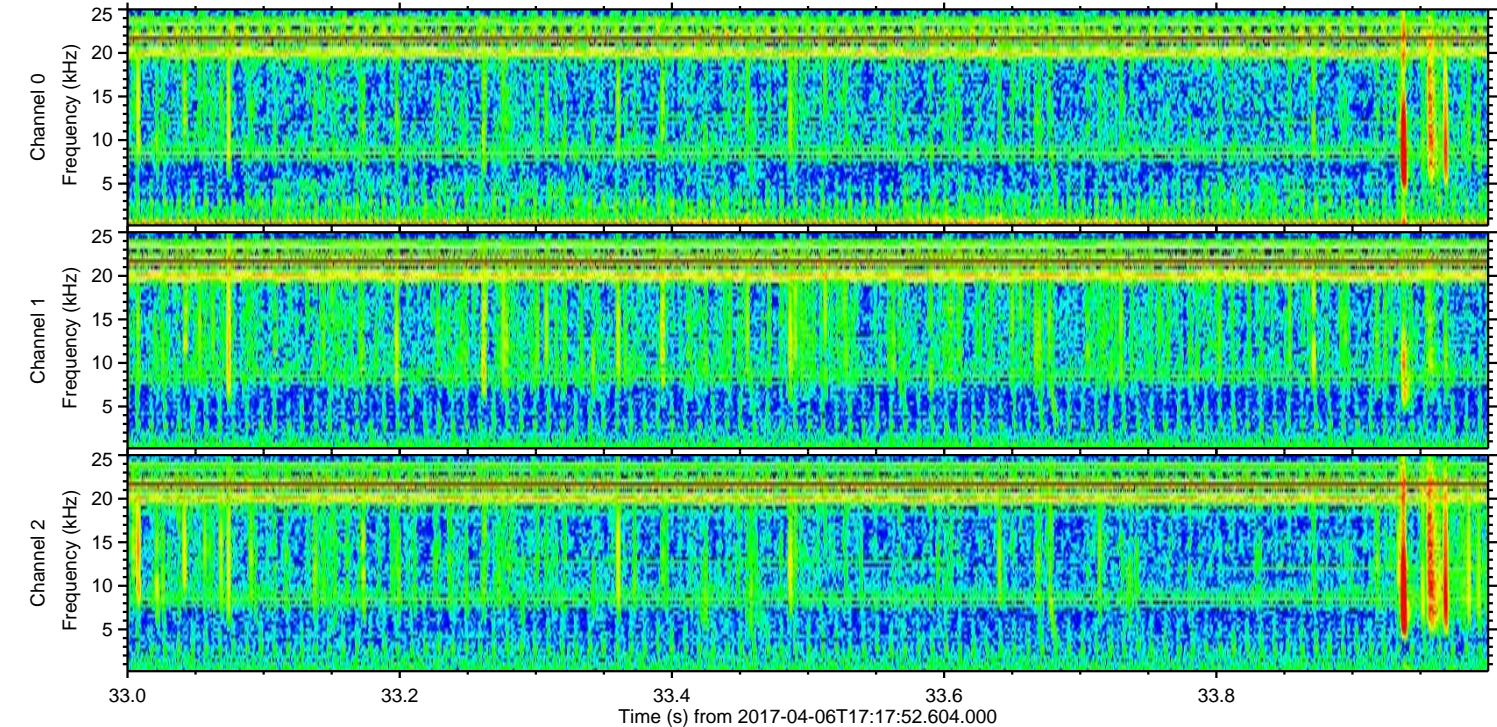
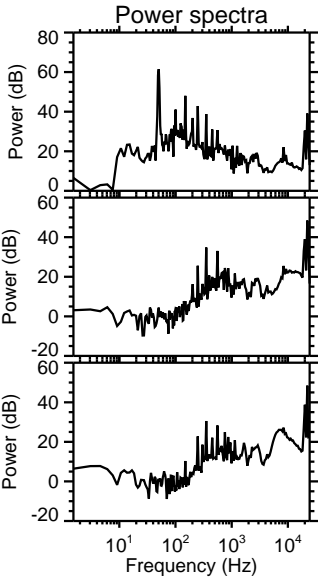
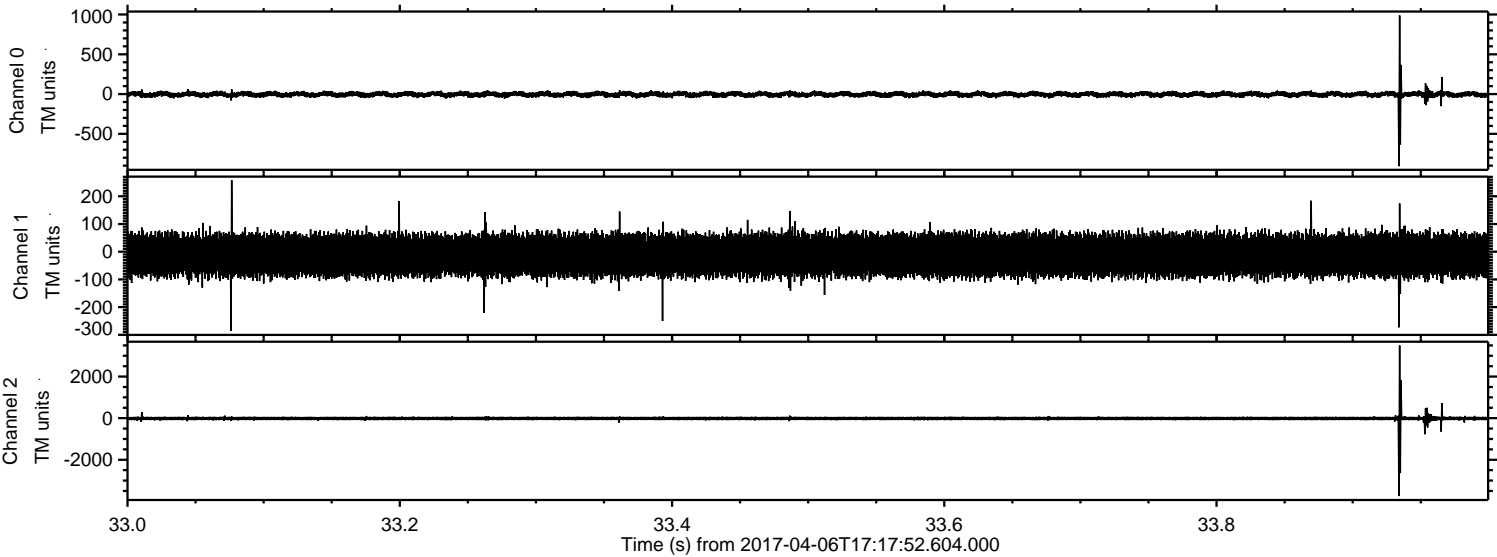



Processed Thu Apr 6 19:26:35 2017 by ELM ver.2012-10-06 from 001\_\_elm20170406\_171751\_\_dat00.bin

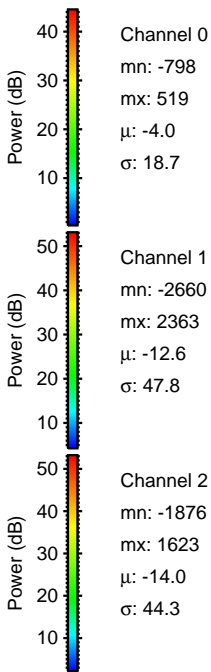
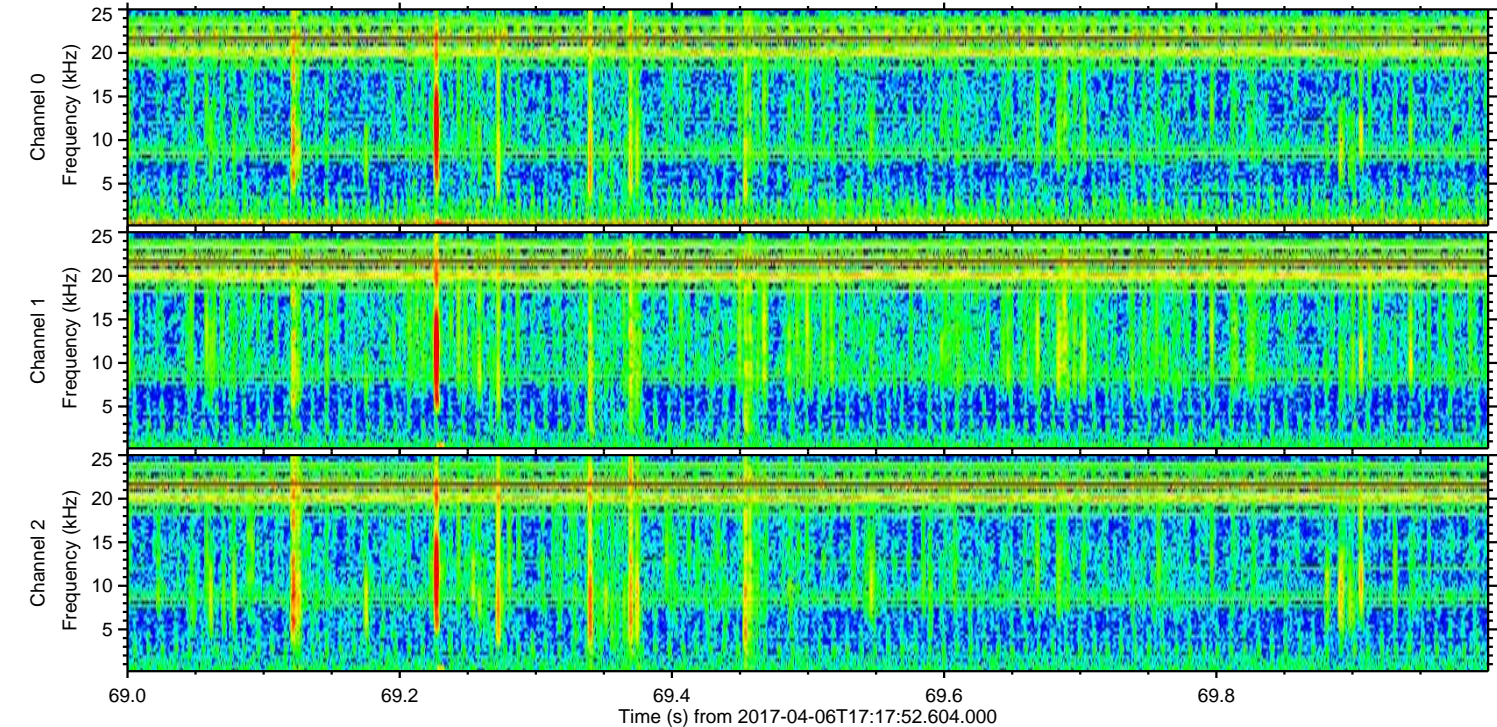
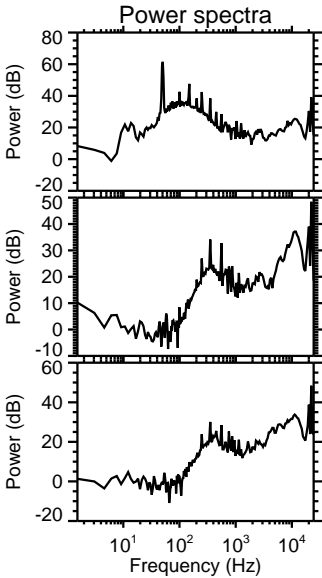
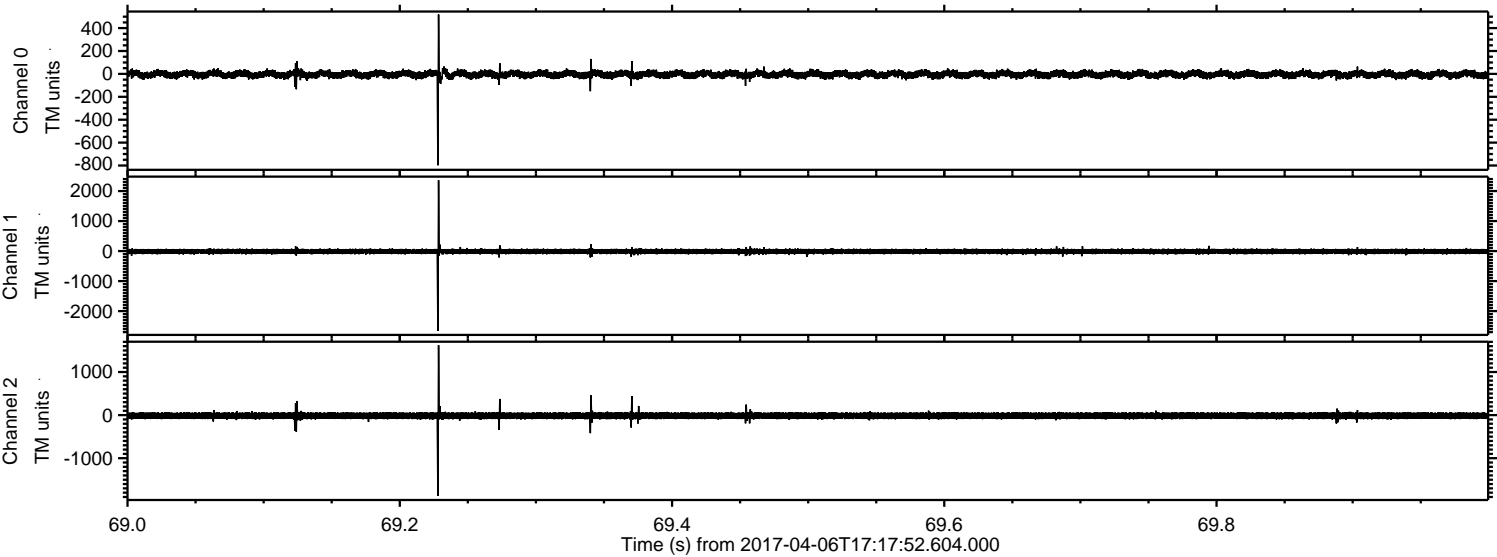



ELMAVAN 3D WAVEFORMS (Measured data sampled at 50 kHz) 51000 packets of 144 samples from 2017-04-06T17:17:52.604.000. Part 101/147

Processed Thu Apr 6 19:26:36 2017 by ELM ver.2012-10-06 from 001\_\_elm20170406\_171751\_\_dat00.bin

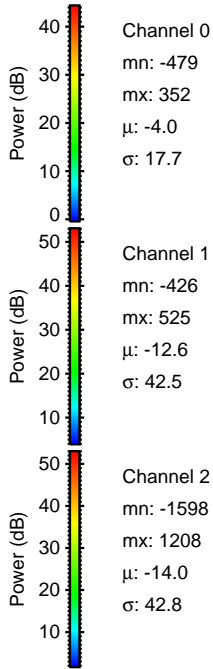
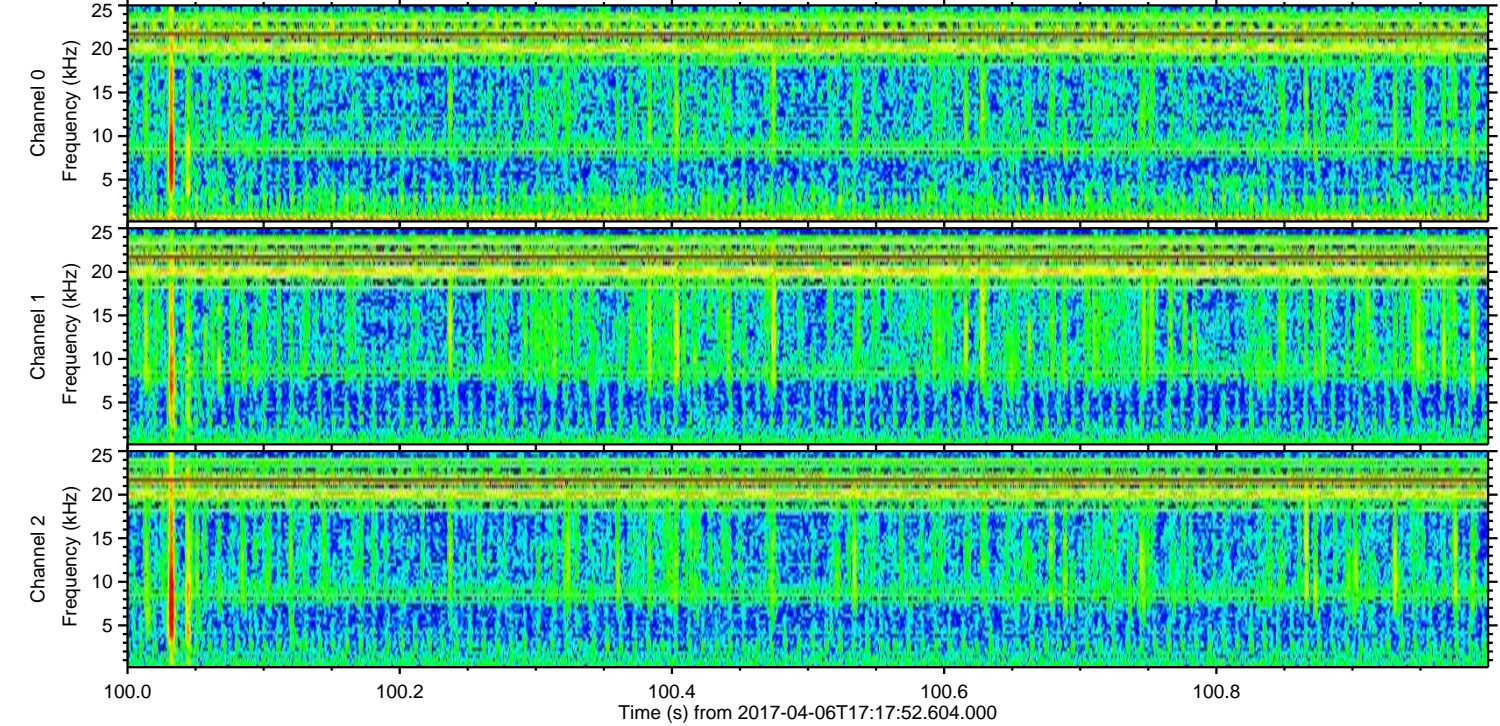
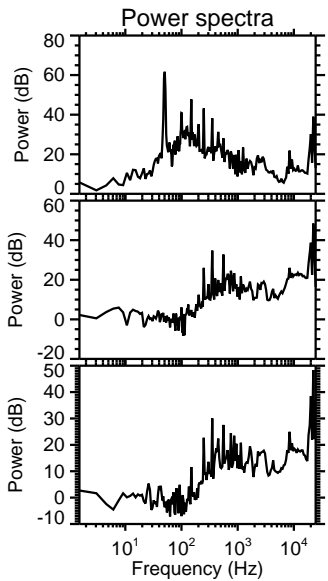
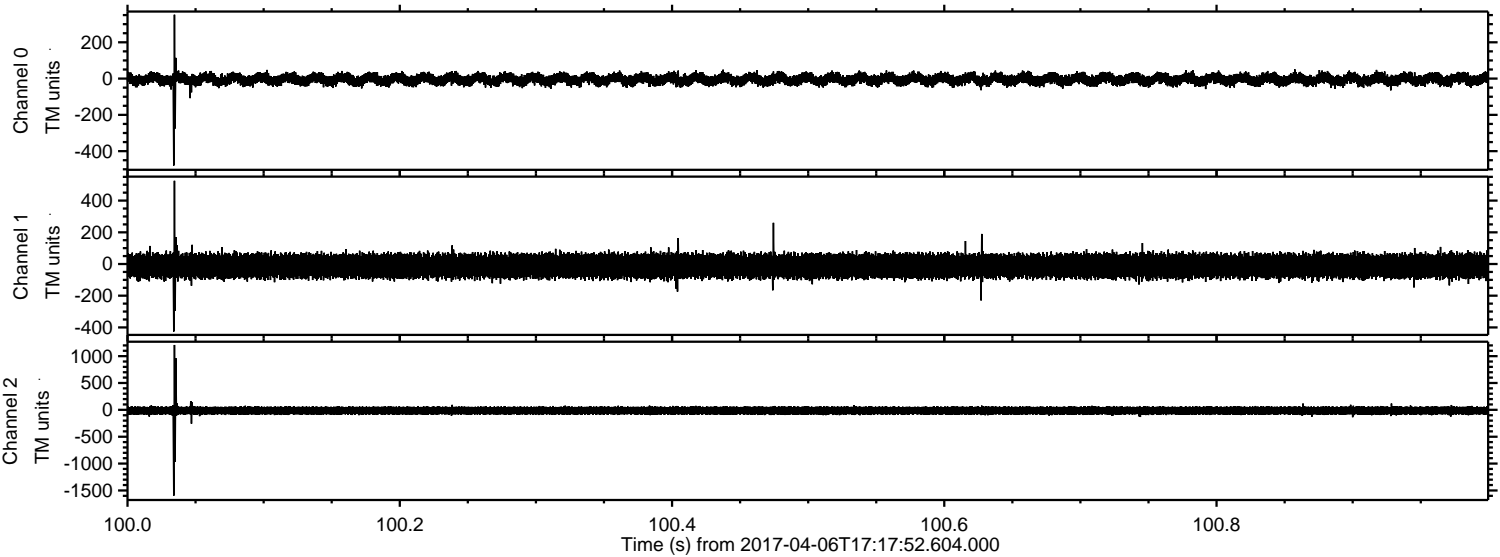



Processed Thu Apr 6 19:26:37 2017 by ELM ver.2012-10-06 from 001\_\_elm20170406\_171751\_\_dat00.bin

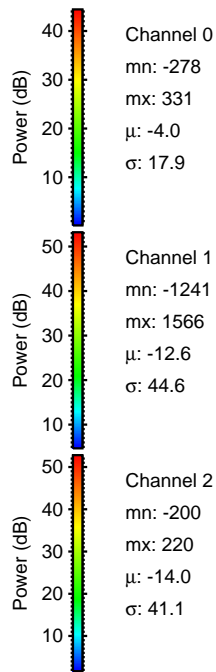
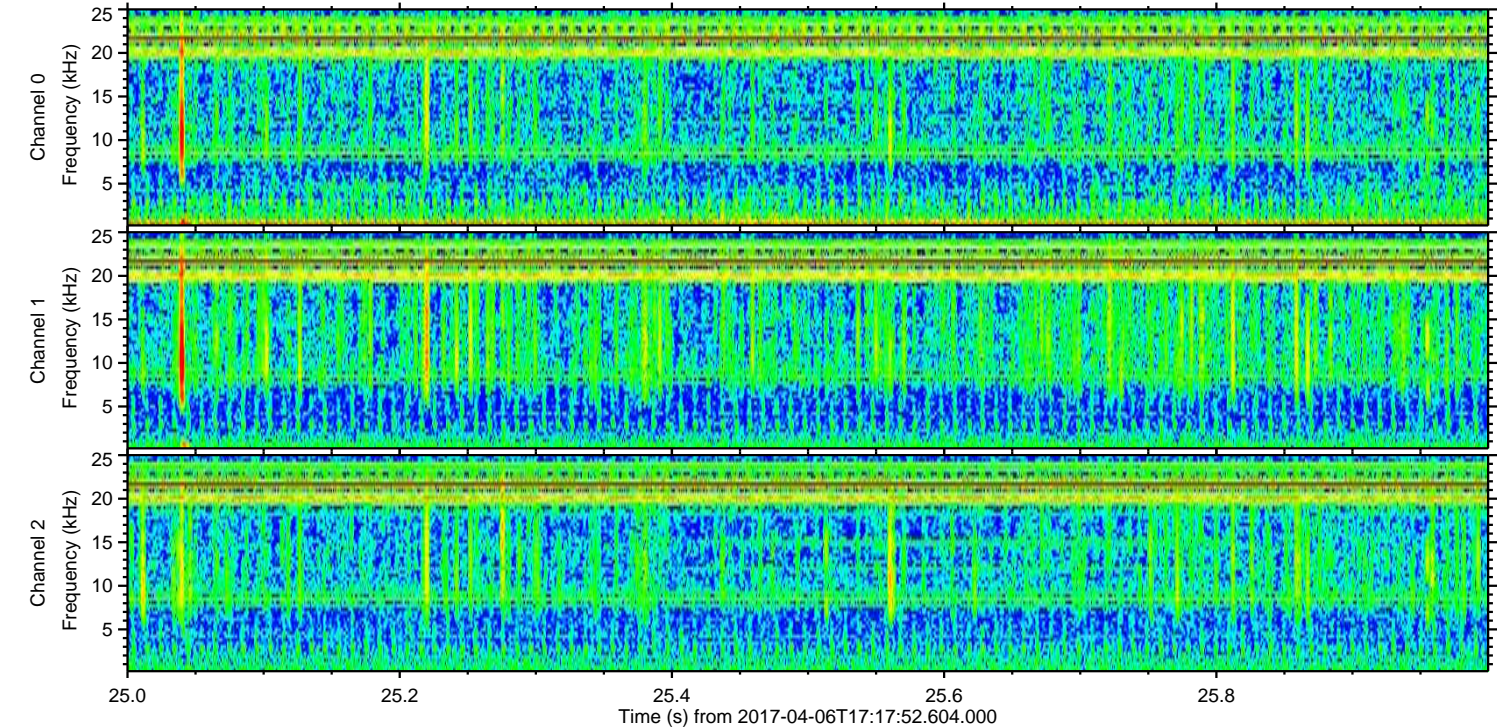
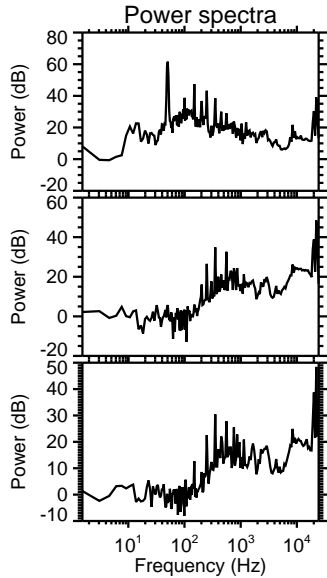
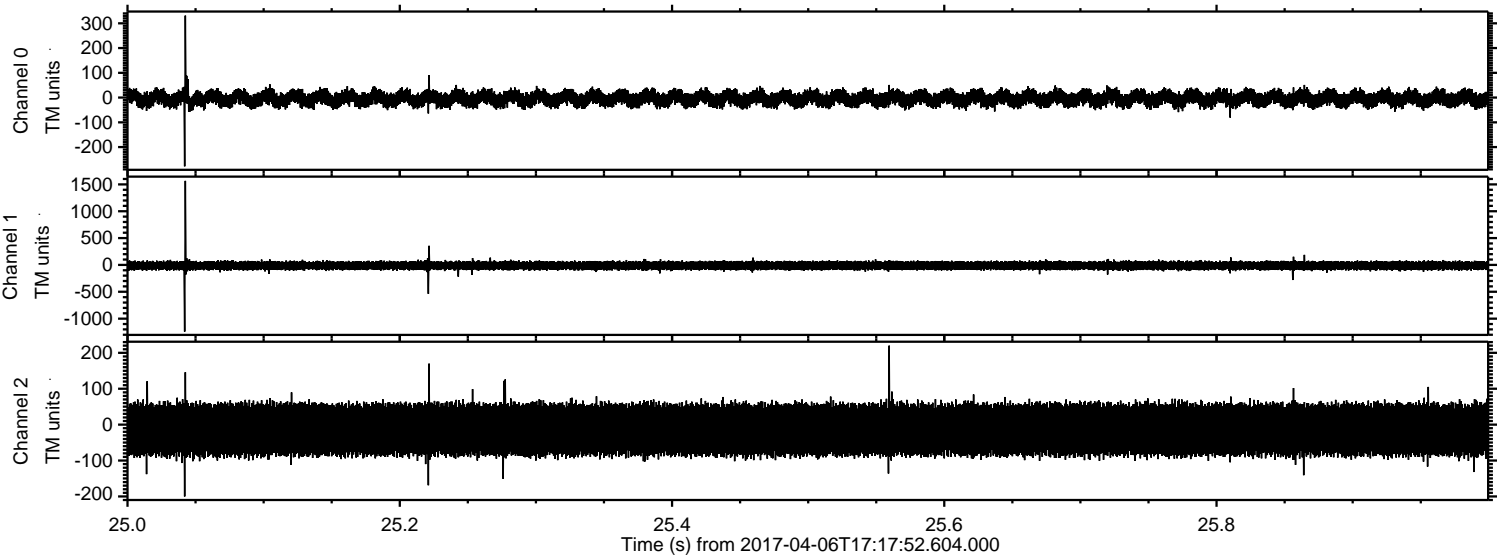



Processed Thu Apr 6 19:26:38 2017 by ELM ver.2012-10-06 from 001\_\_elm20170406\_171751\_\_dat00.bin

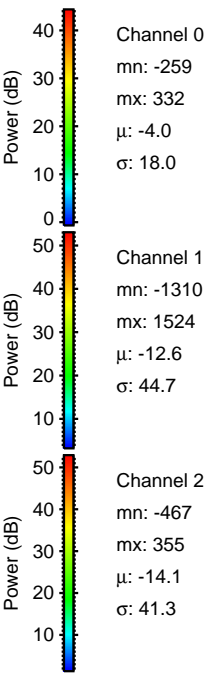
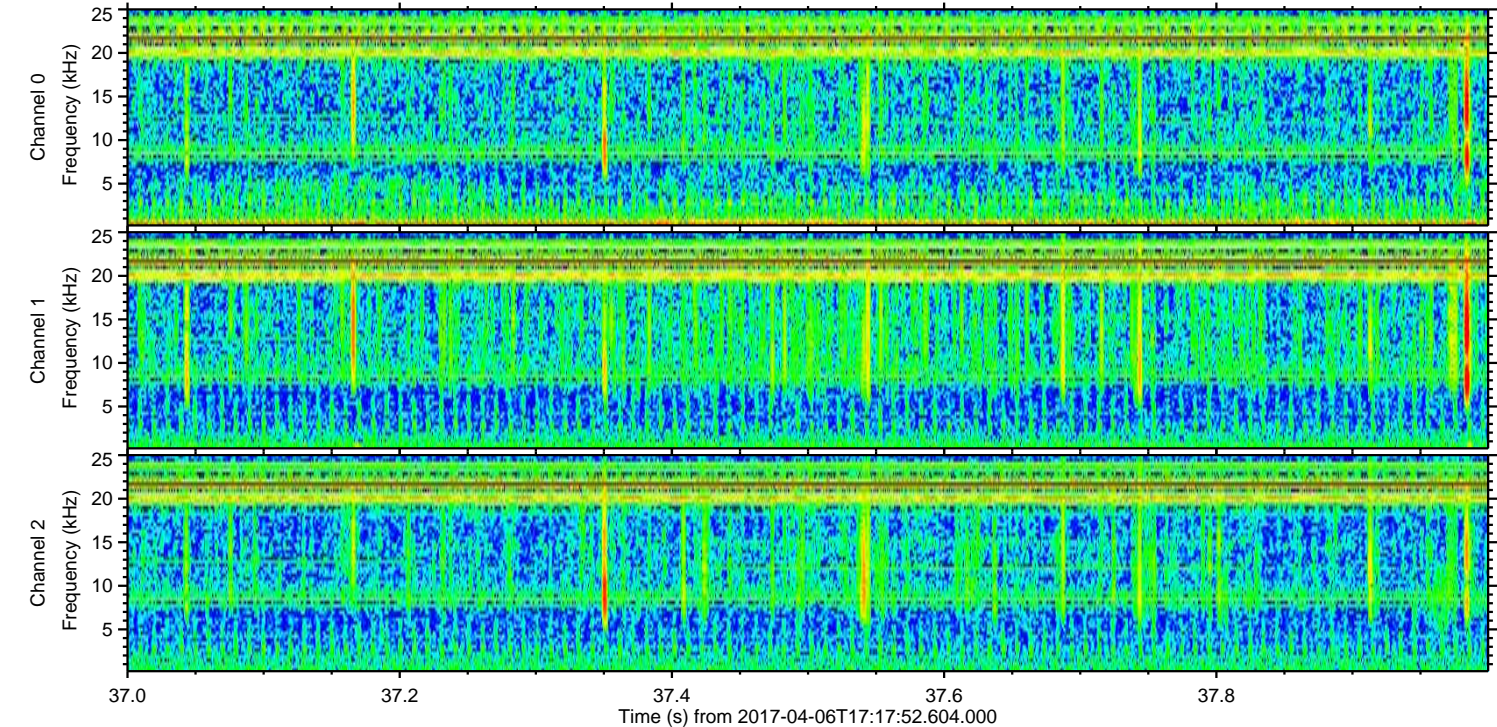
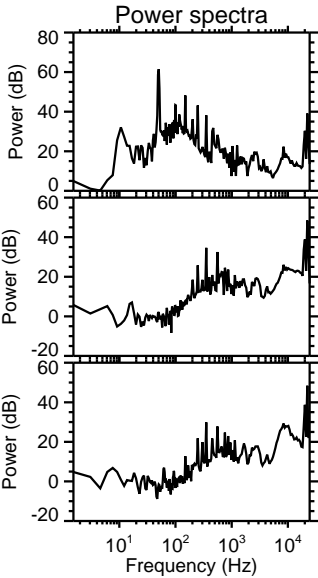
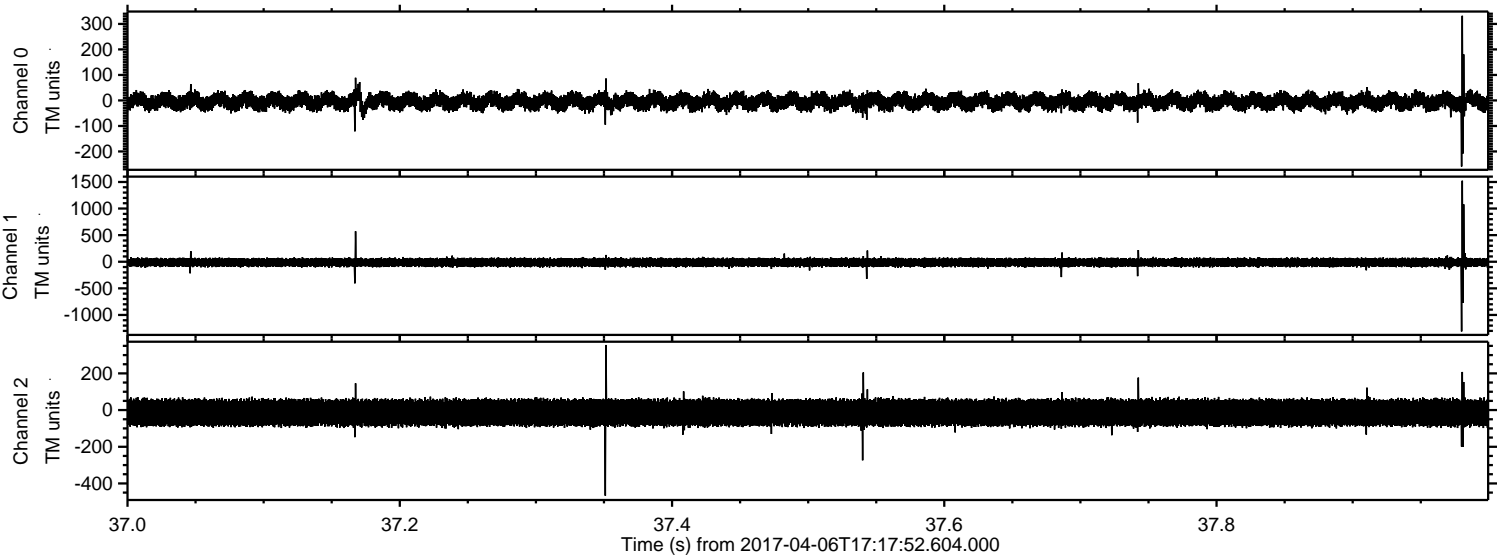



Processed Thu Apr 6 19:26:39 2017 by ELM ver.2012-10-06 from 001\_\_elm20170406\_171751\_\_dat00.bin

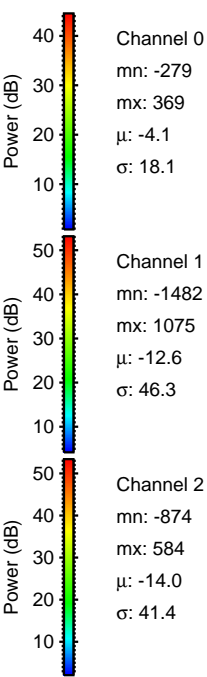
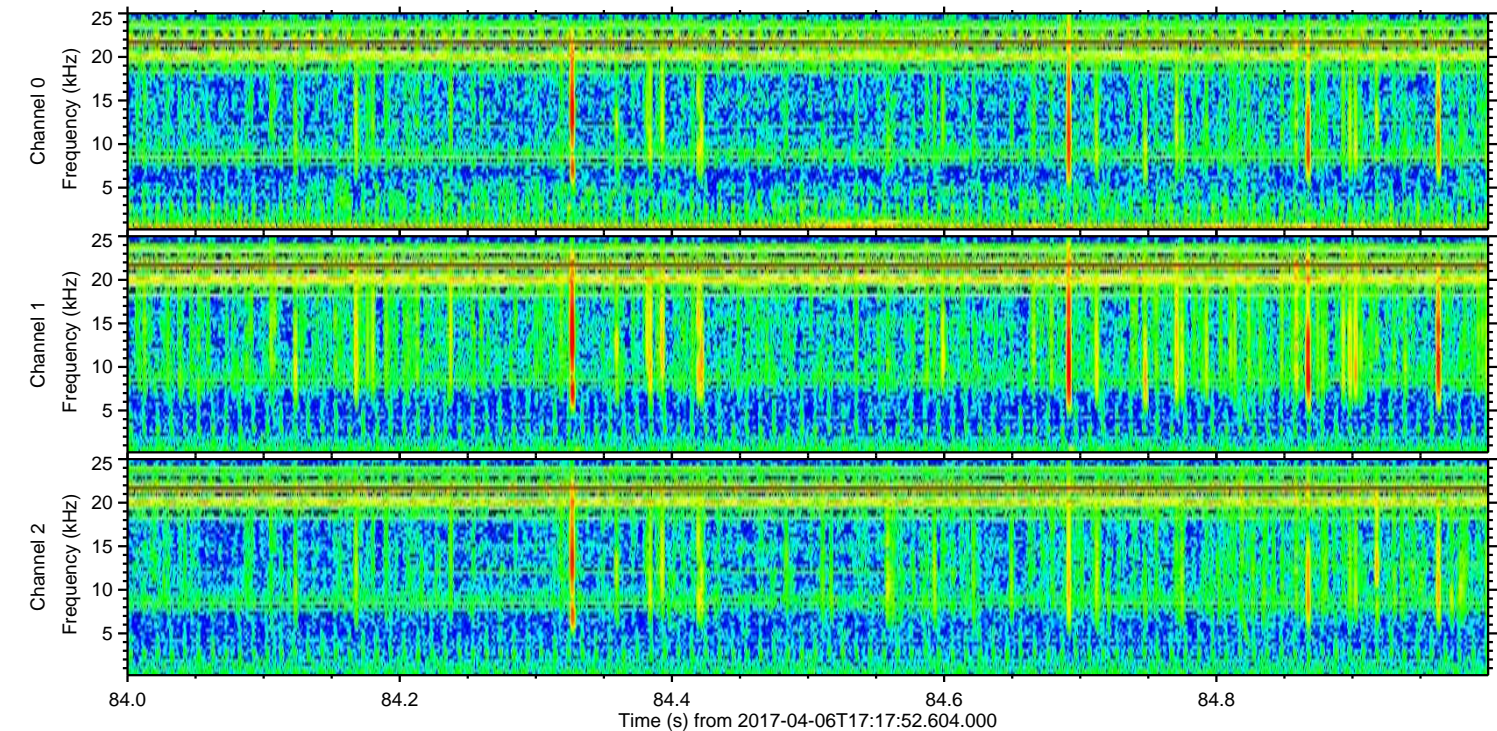
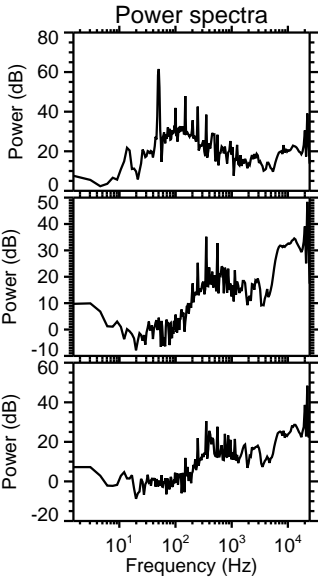
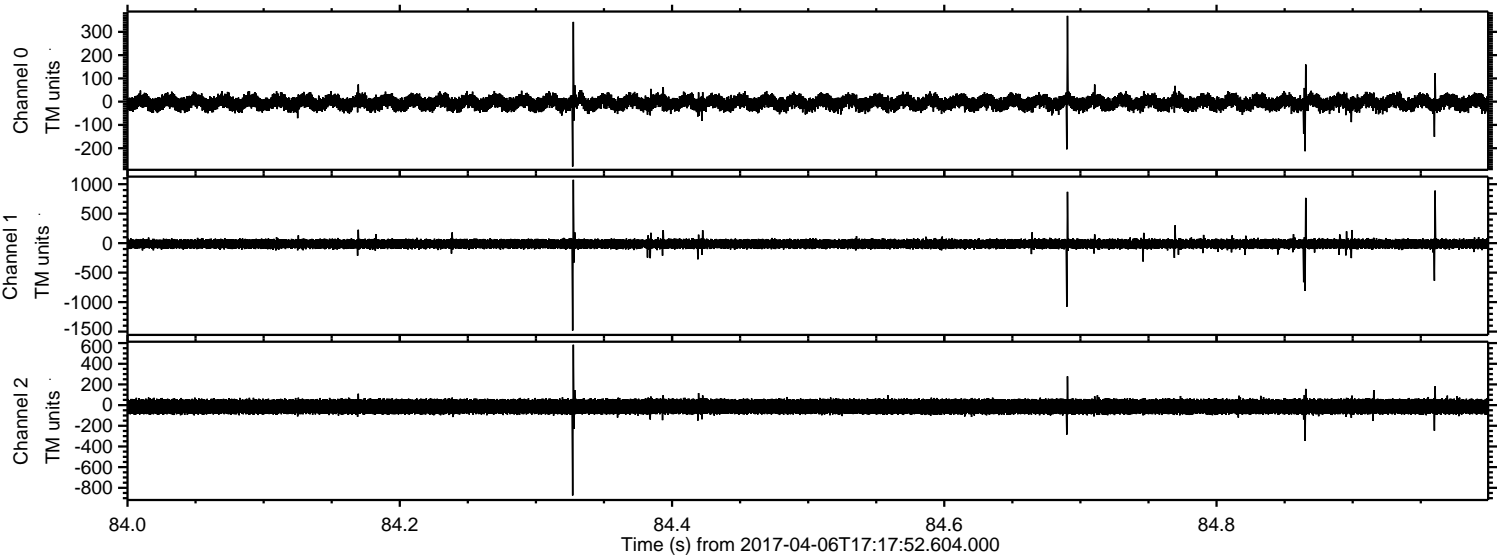



Processed Thu Apr 6 19:26:40 2017 by ELM ver.2012-10-06 from 001\_\_elm20170406\_171751\_\_dat00.bin

