

ELMAVAN 3D WAVEFORMS (Measured data sampled at 50 kHz) 51000 packets of 144 samples from 2017-04-06T15:42:48.410.999.

Processed Thu Apr 6 17:50:29 2017 by ELM ver.2012-10-06 from 001__elm20170406_154247__dat00.bin

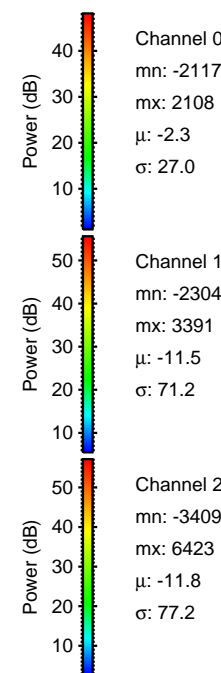
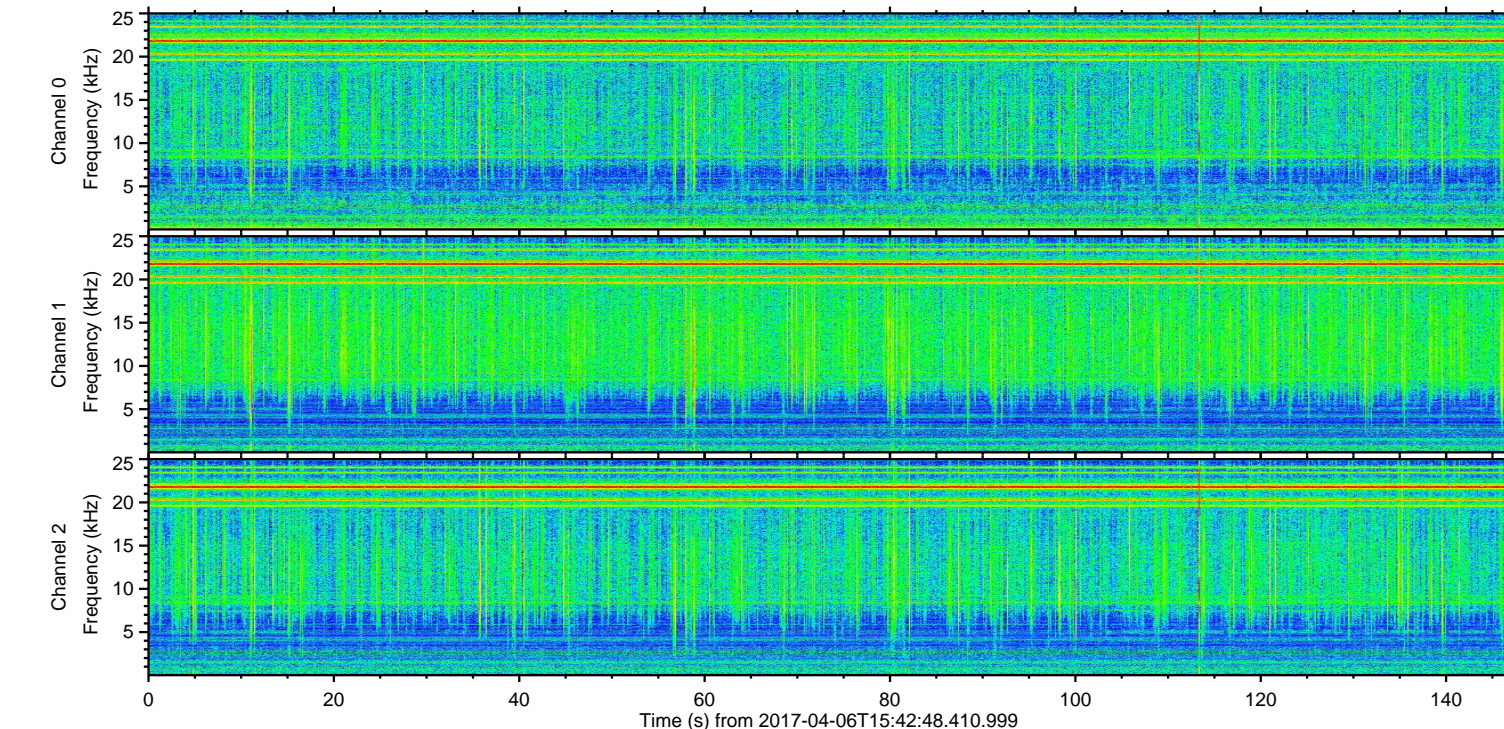
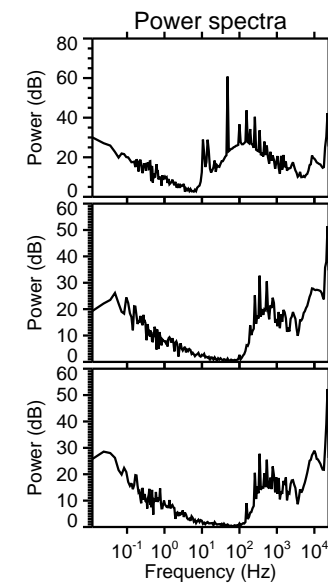
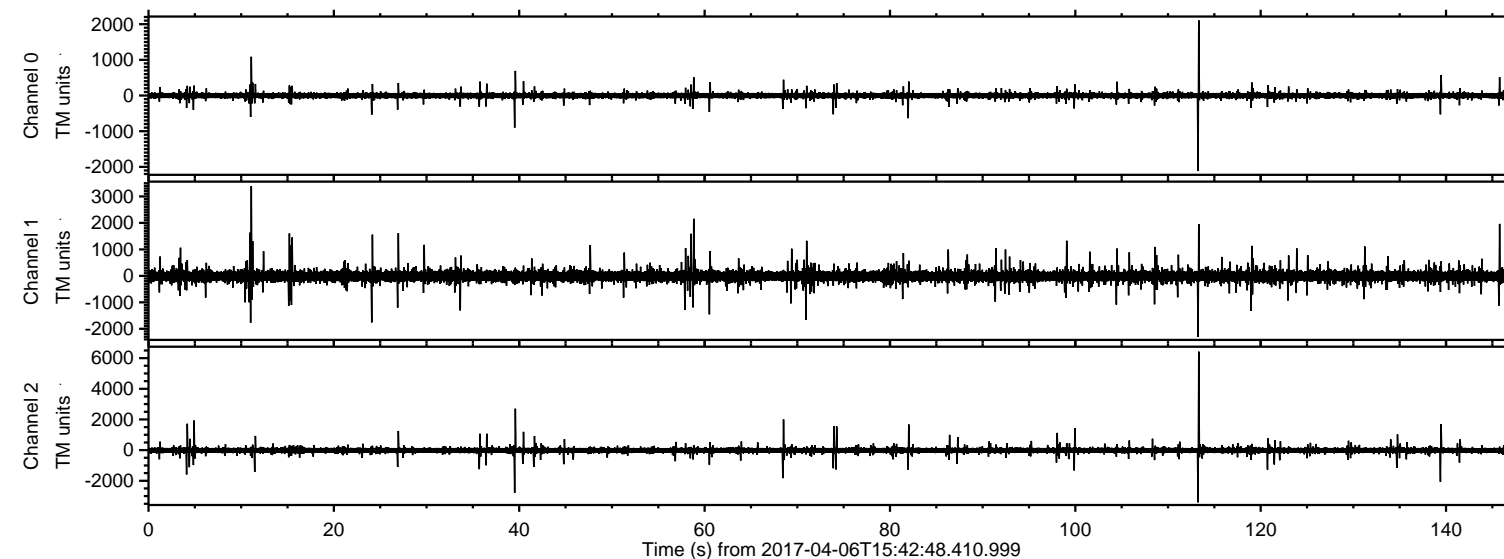

Channel 0
mn: -2117
mx: 2108
 μ : -2.3
 σ : 27.0

Channel 1
mn: -2304
mx: 3391
 μ : -11.5
 σ : 71.2

Channel 2
mn: -3409
mx: 6423
 μ : -11.8
 σ : 77.2

ELMAVAN 3D WAVEFORMS (Measured data sampled at 50 kHz) 51000 packets of 144 samples from 2017-04-06T15:42:48.410.999. Part 114/147

Processed Thu Apr 6 17:50:43 2017 by ELM ver.2012-10-06 from 001__elm20170406_154247__dat00.bin

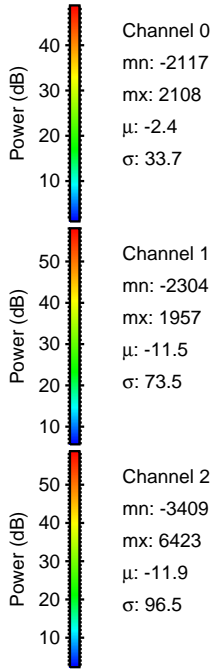
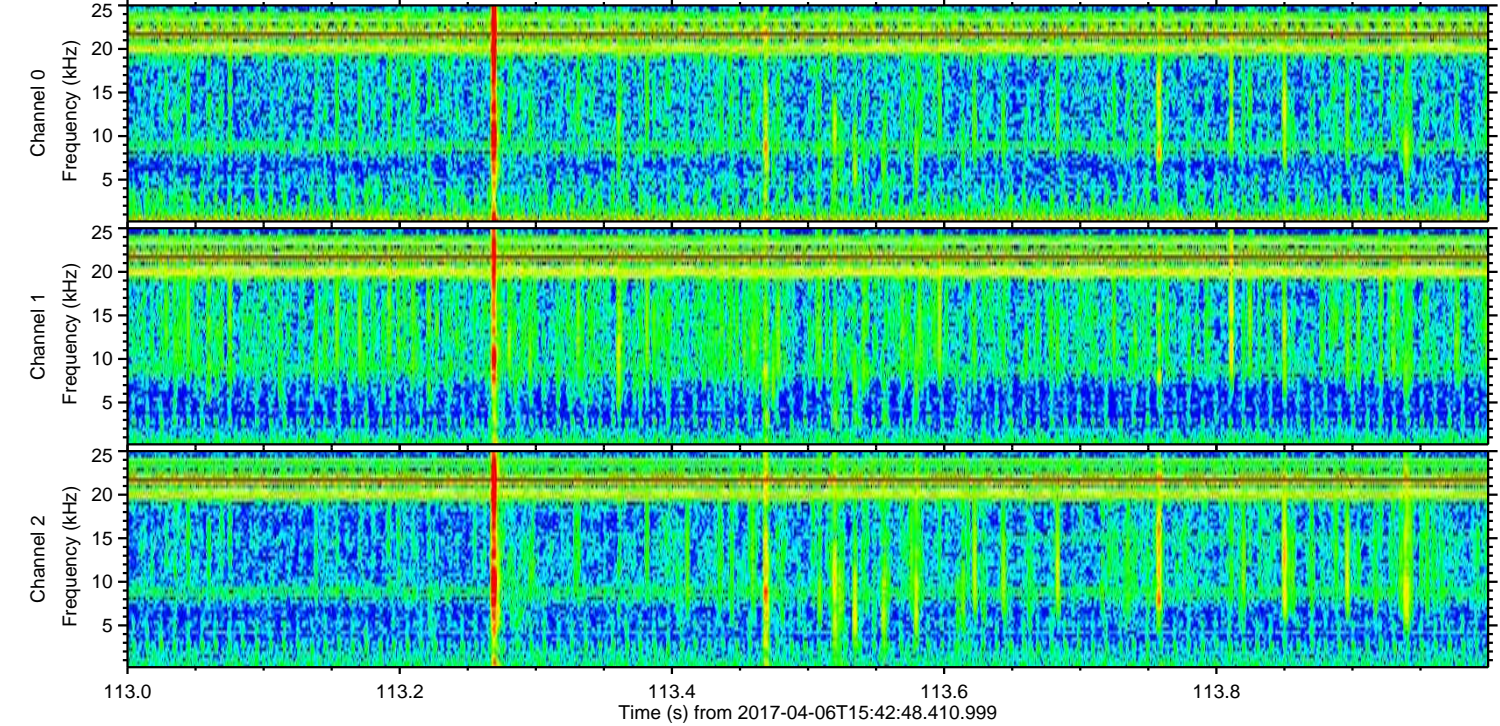
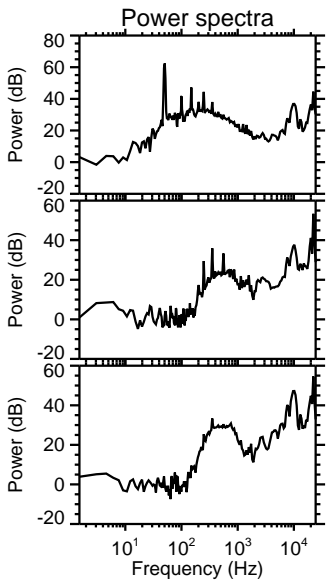
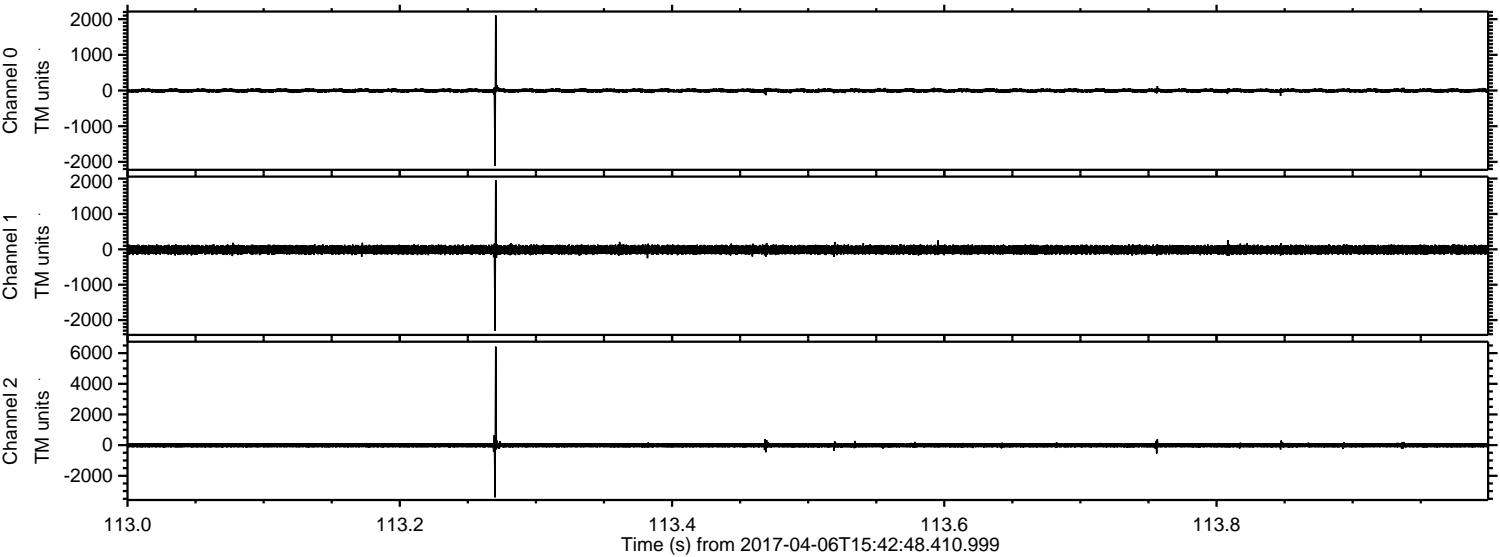

Channel 0
mn: -2117
mx: 2108
 μ : -2.4
 σ : 33.7

Channel 1
mn: -2304
mx: 1957
 μ : -11.5
 σ : 73.5

Channel 2
mn: -3409
mx: 6423
 μ : -11.9
 σ : 96.5

Processed Thu Apr 6 17:50:44 2017 by ELM ver.2012-10-06 from 001__elm20170406_154247__dat00.bin

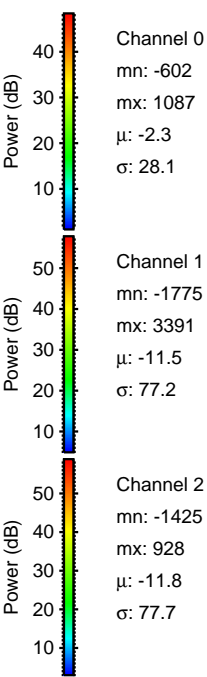
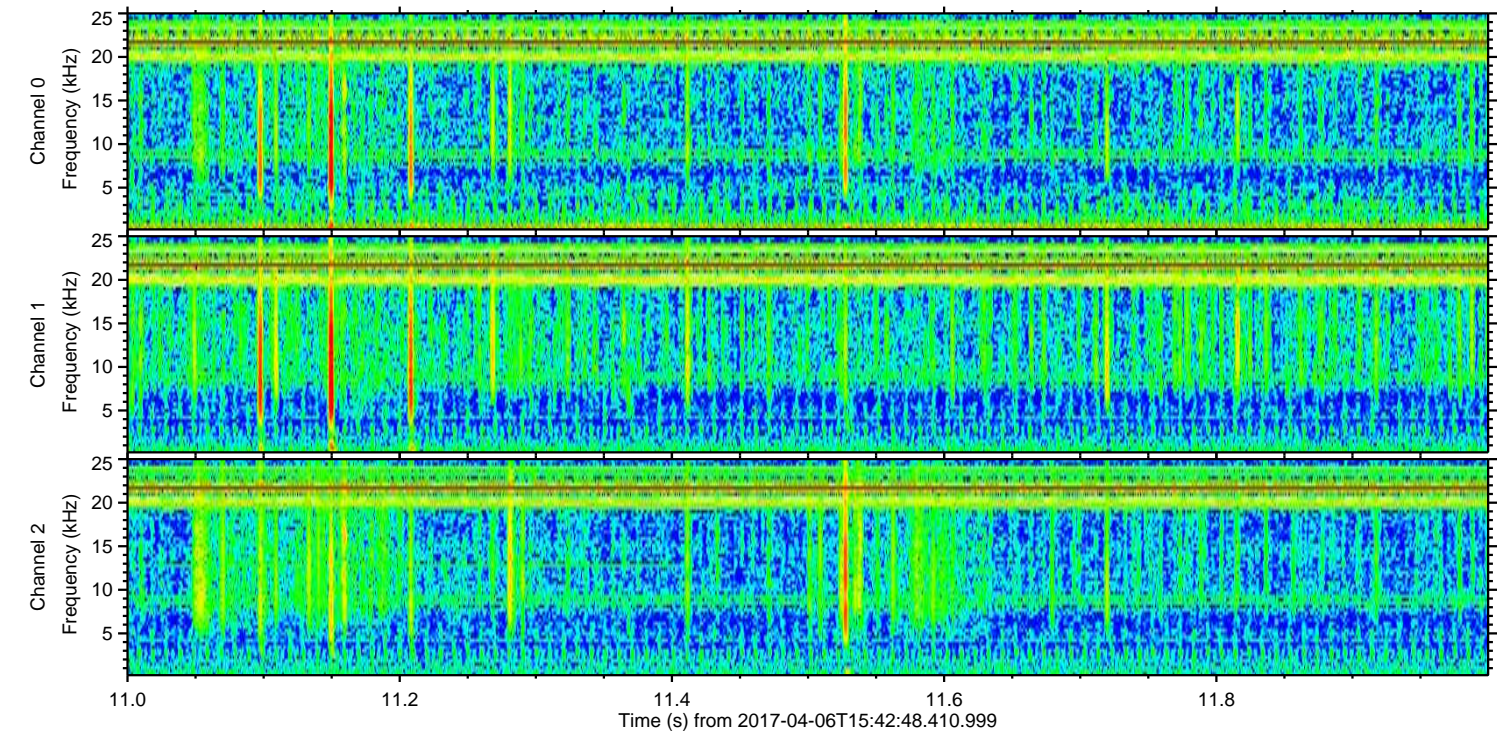
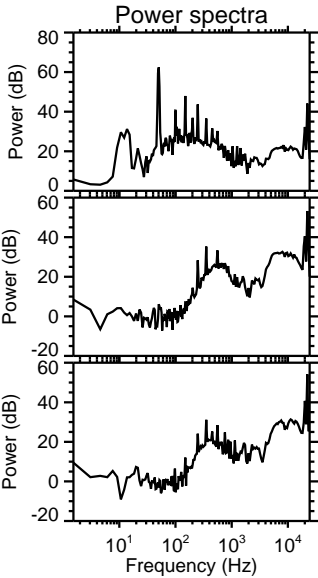
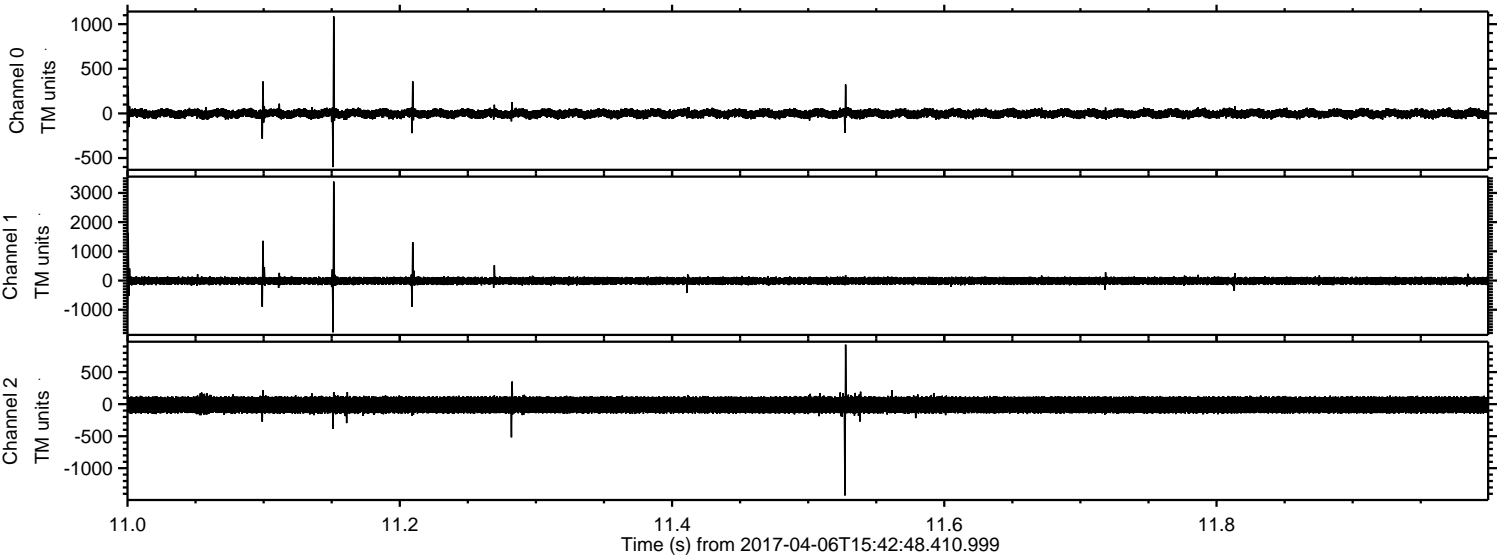

ELMAVAN 3D WAVEFORMS (Measured data sampled at 50 kHz) 51000 packets of 144 samples from 2017-04-06T15:42:48.410.999. Part 40/147

Processed Thu Apr 6 17:50:45 2017 by ELM ver.2012-10-06 from 001__elm20170406_154247__dat00.bin

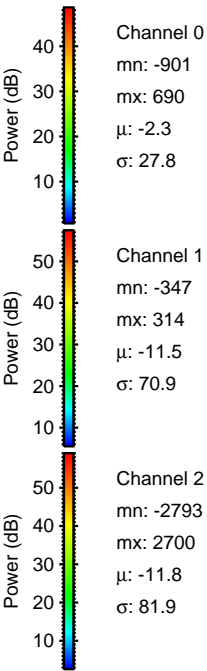
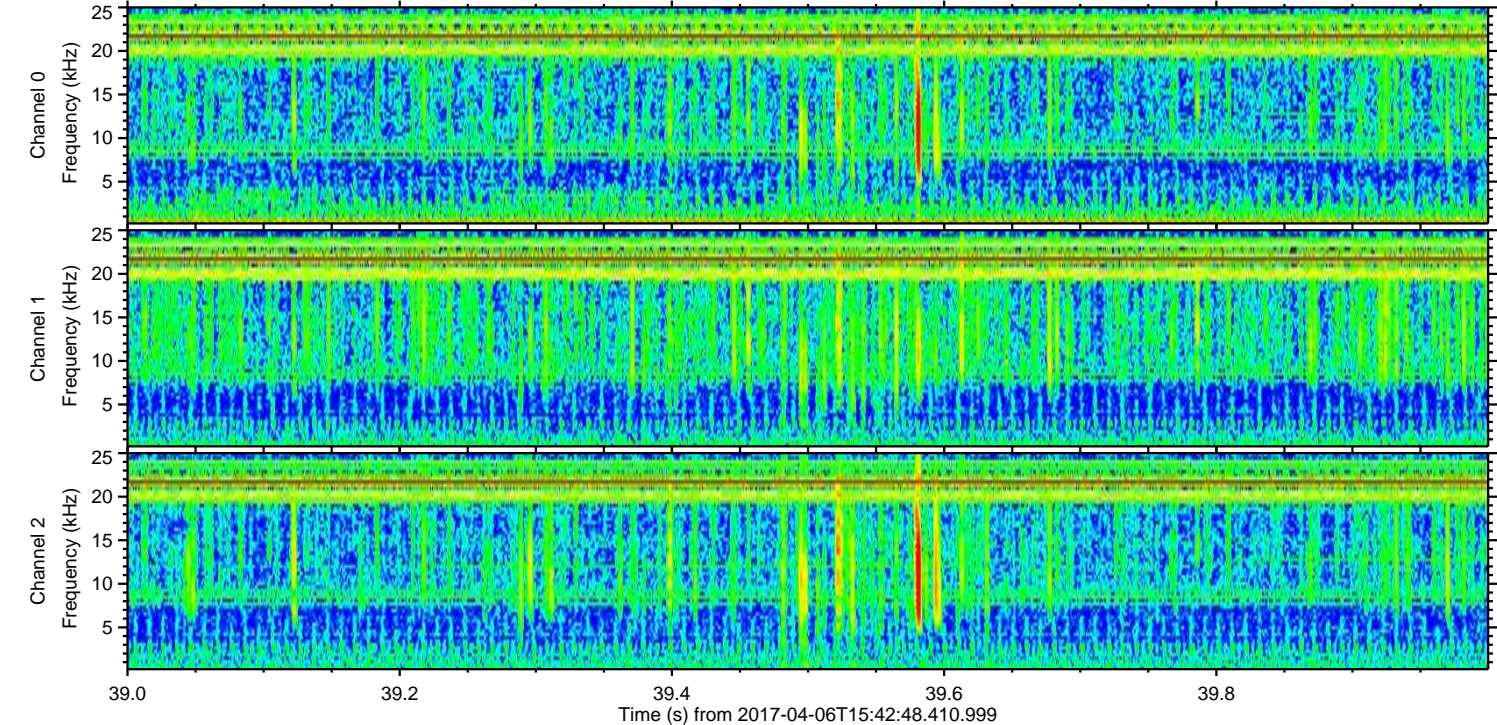
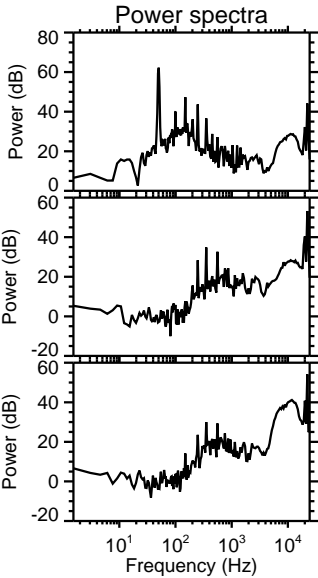
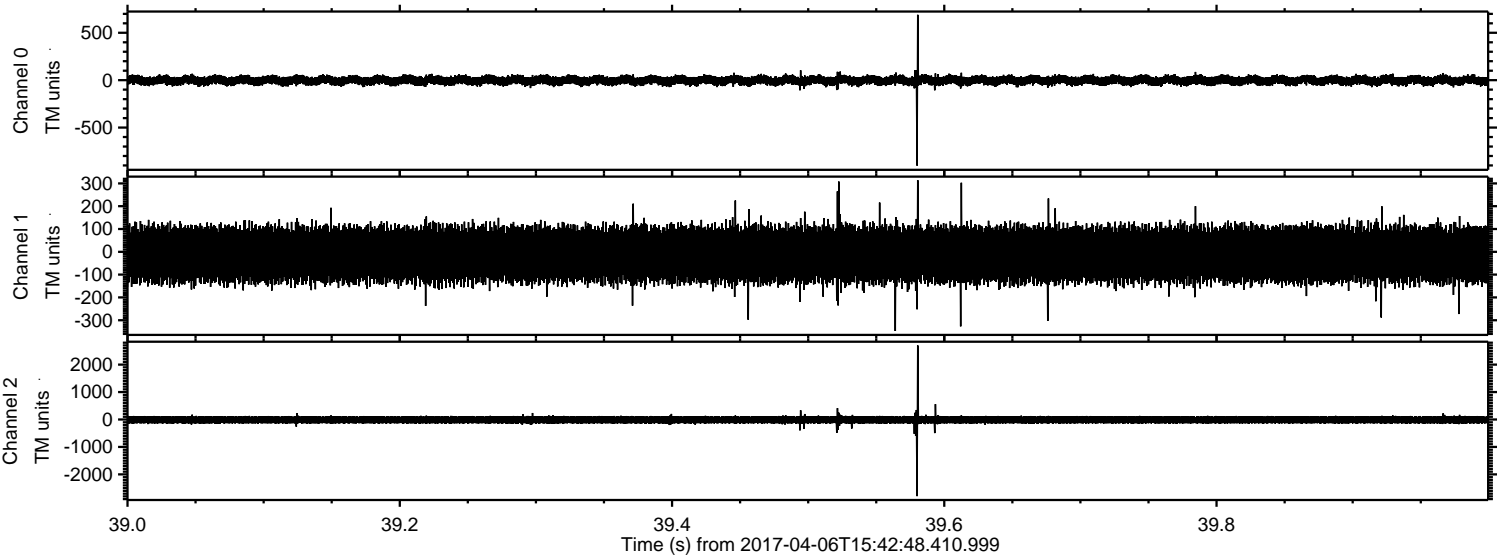

Processed Thu Apr 6 17:50:46 2017 by ELM ver.2012-10-06 from 001__elm20170406_154247__dat00.bin

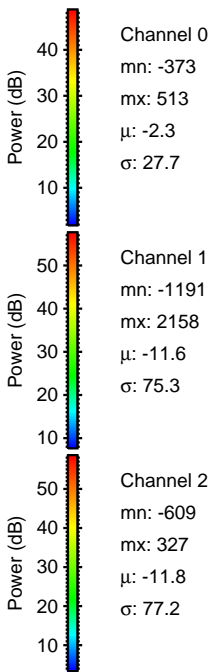
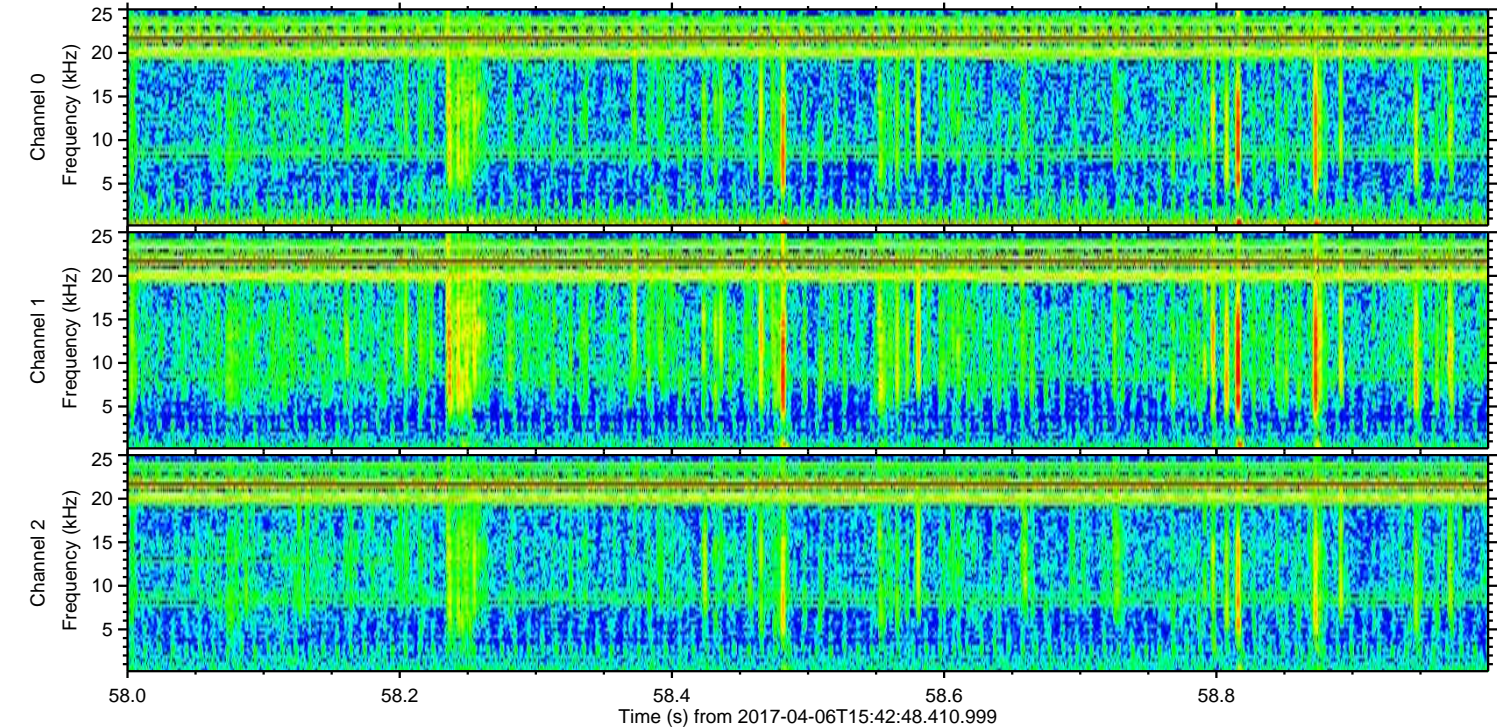
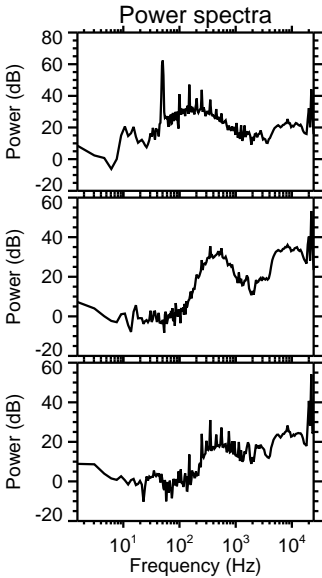
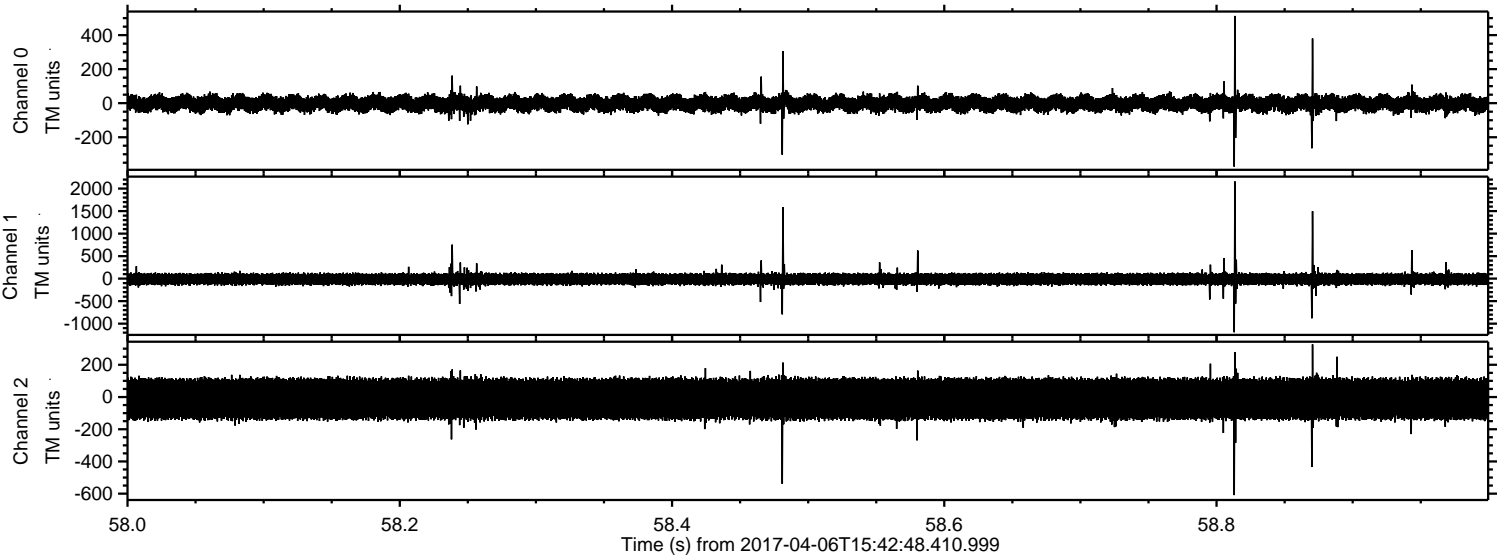

ELMAVAN 3D WAVEFORMS (Measured data sampled at 50 kHz) 51000 packets of 144 samples from 2017-04-06T15:42:48.410.999. Part 140/147

Processed Thu Apr 6 17:50:47 2017 by ELM ver.2012-10-06 from 001__elm20170406_154247__dat00.bin

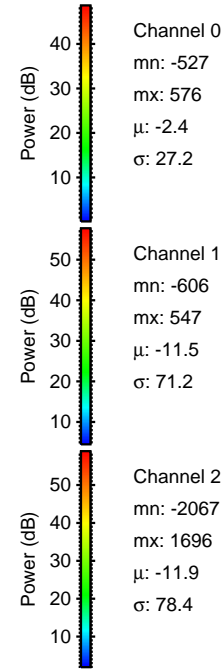
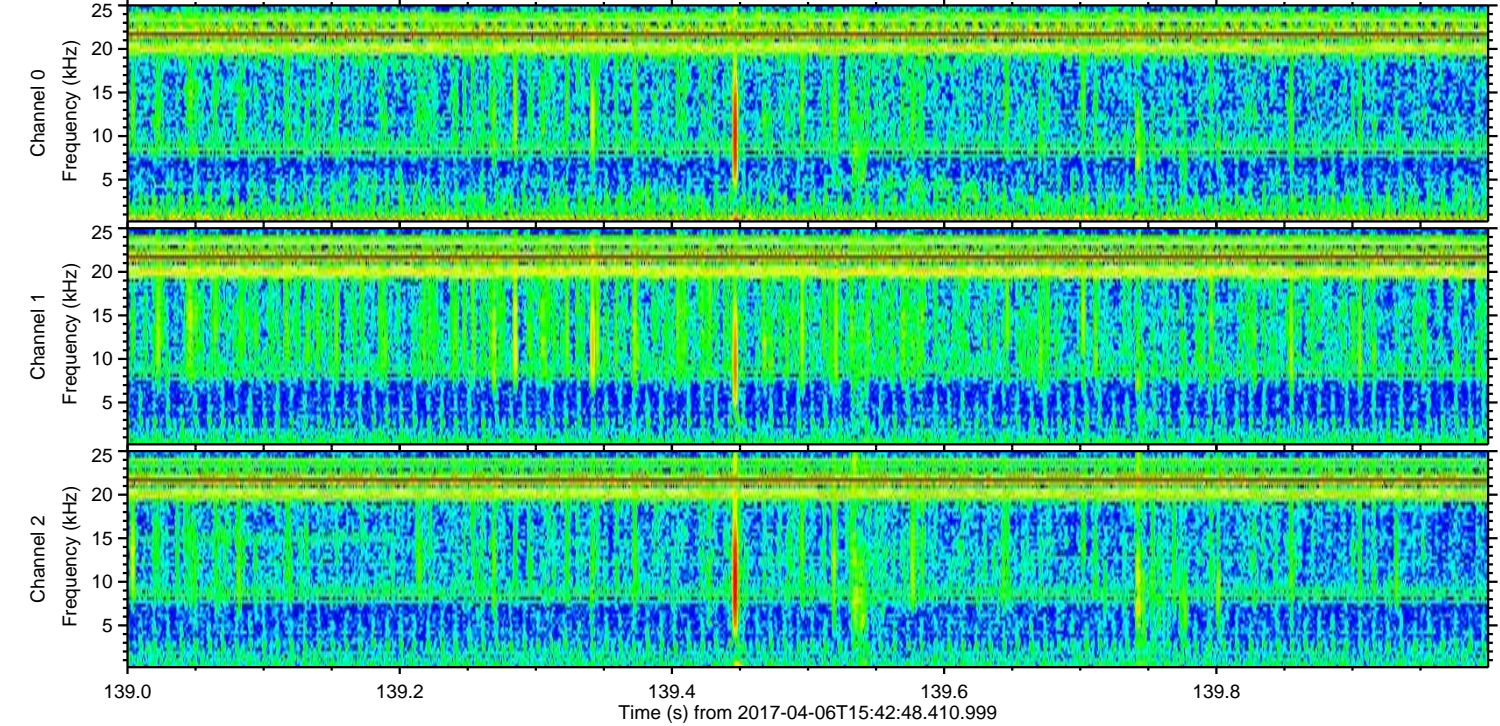
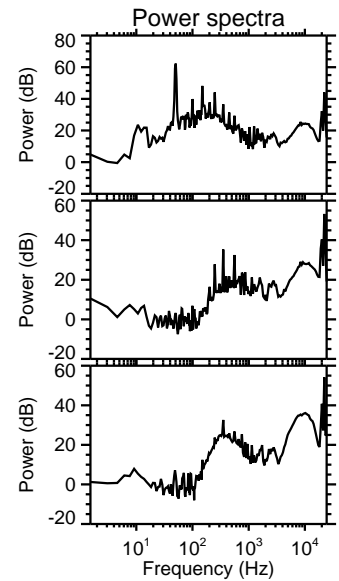
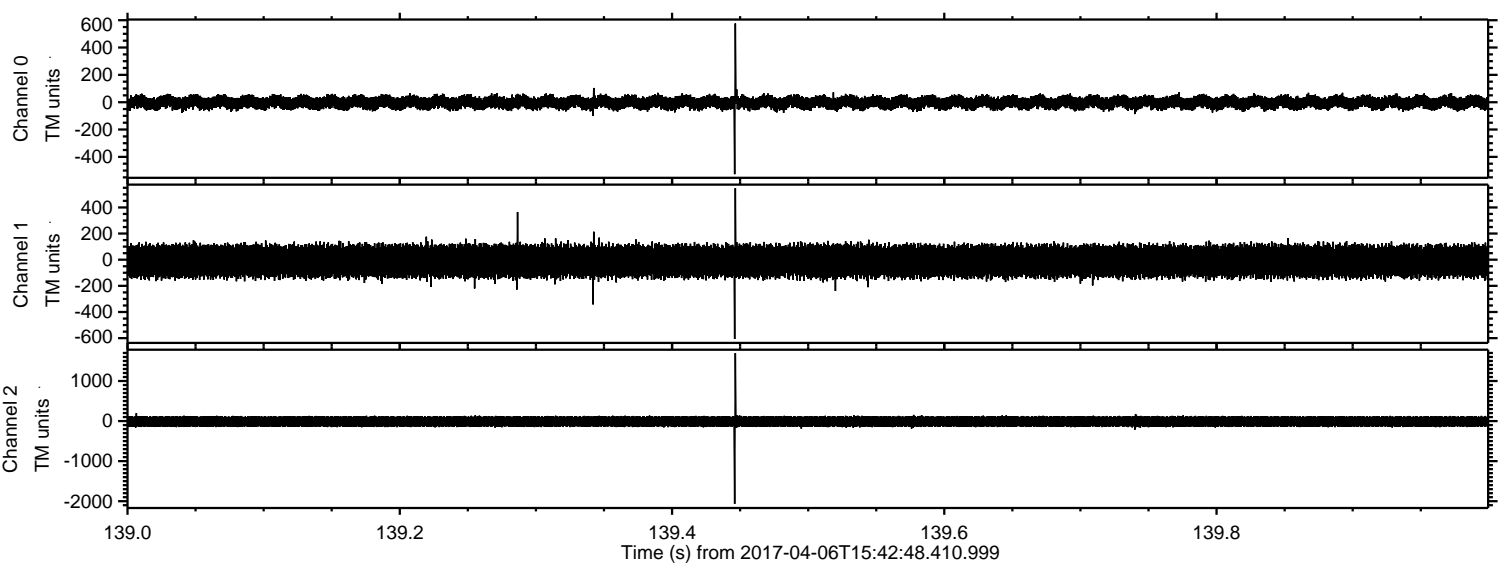

Processed Thu Apr 6 17:50:48 2017 by ELM ver.2012-10-06 from 001__elm20170406_154247__dat00.bin

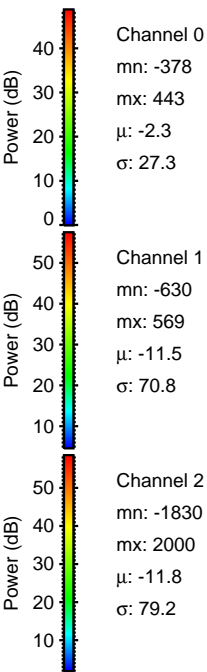
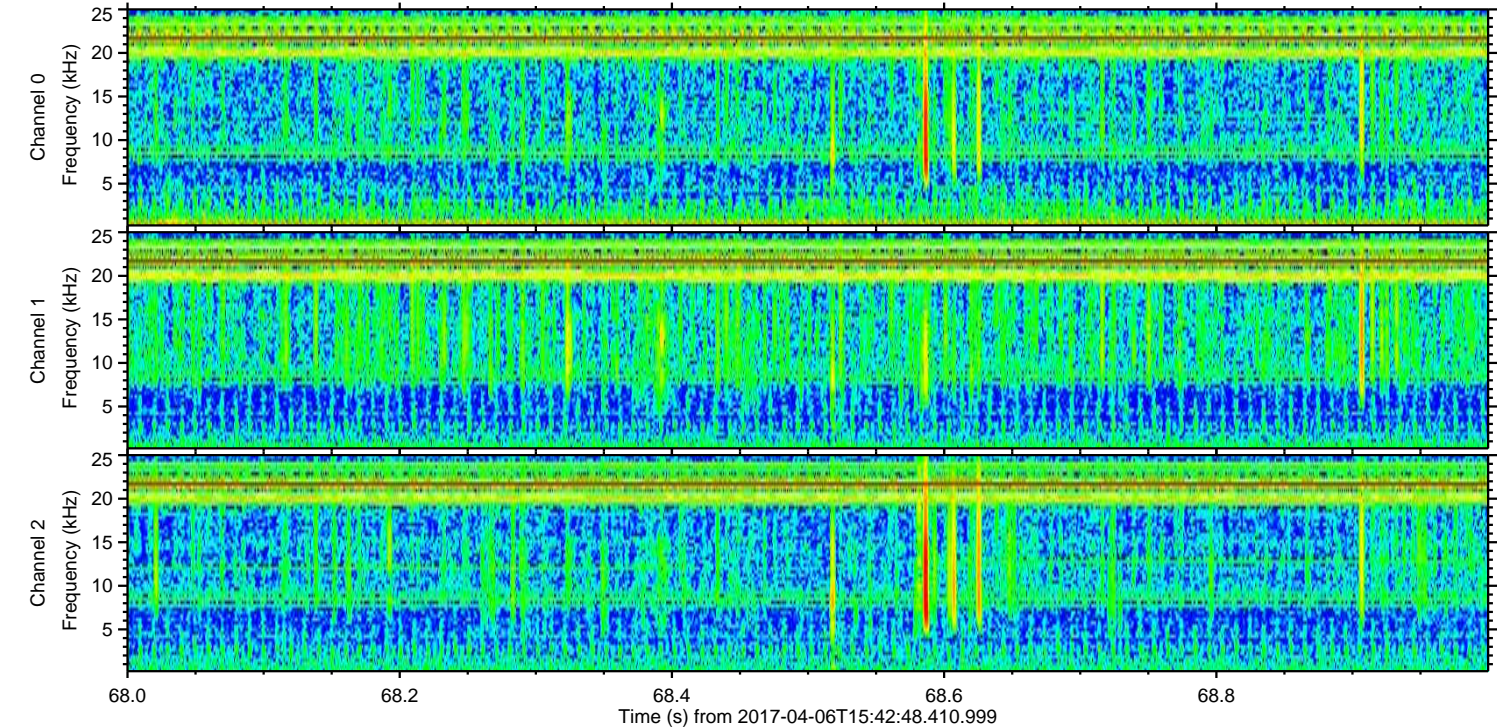
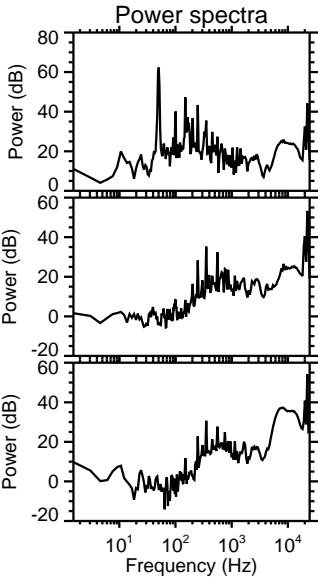
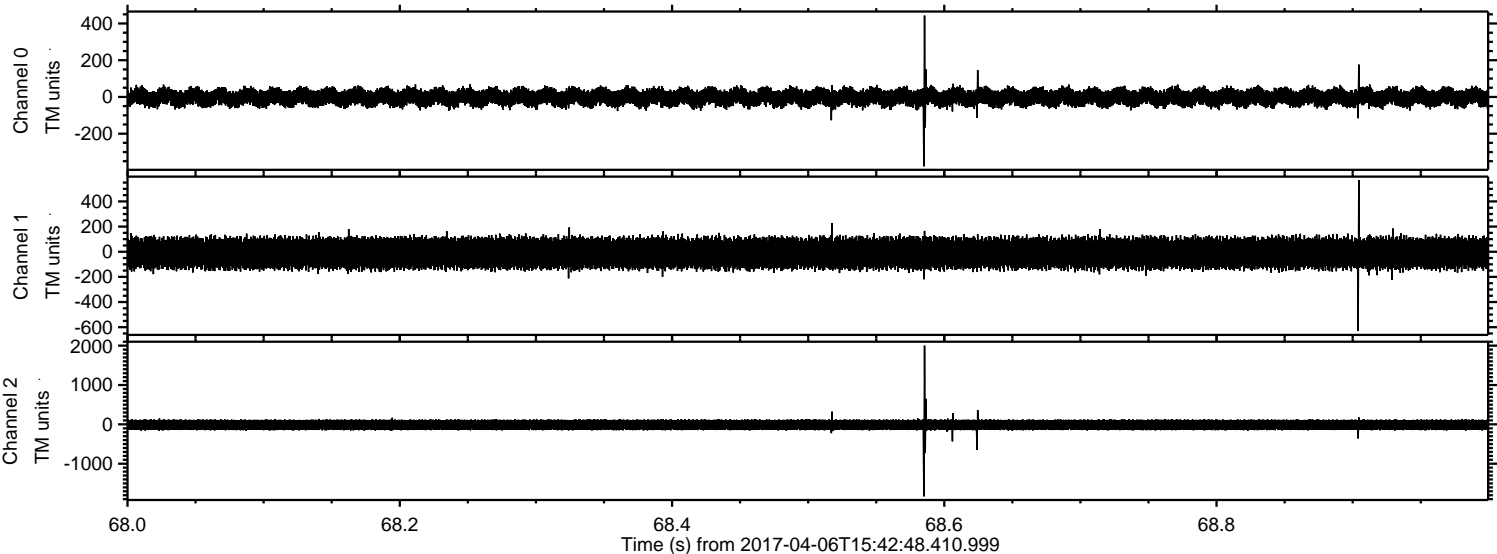

Channel 0
mn: -378
mx: 443
 μ : -2.3
 σ : 27.3

Channel 1
mn: -630
mx: 569
 μ : -11.5
 σ : 70.8

Channel 2
mn: -1830
mx: 2000
 μ : -11.8
 σ : 79.2

ELMAVAN 3D WAVEFORMS (Measured data sampled at 50 kHz) 51000 packets of 144 samples from 2017-04-06T15:42:48.410.999. Part 146/147

Processed Thu Apr 6 17:50:49 2017 by ELM ver.2012-10-06 from 001__elm20170406_154247__dat00.bin

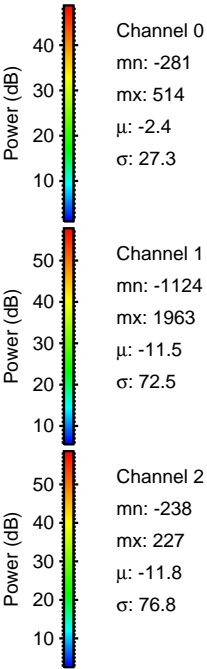
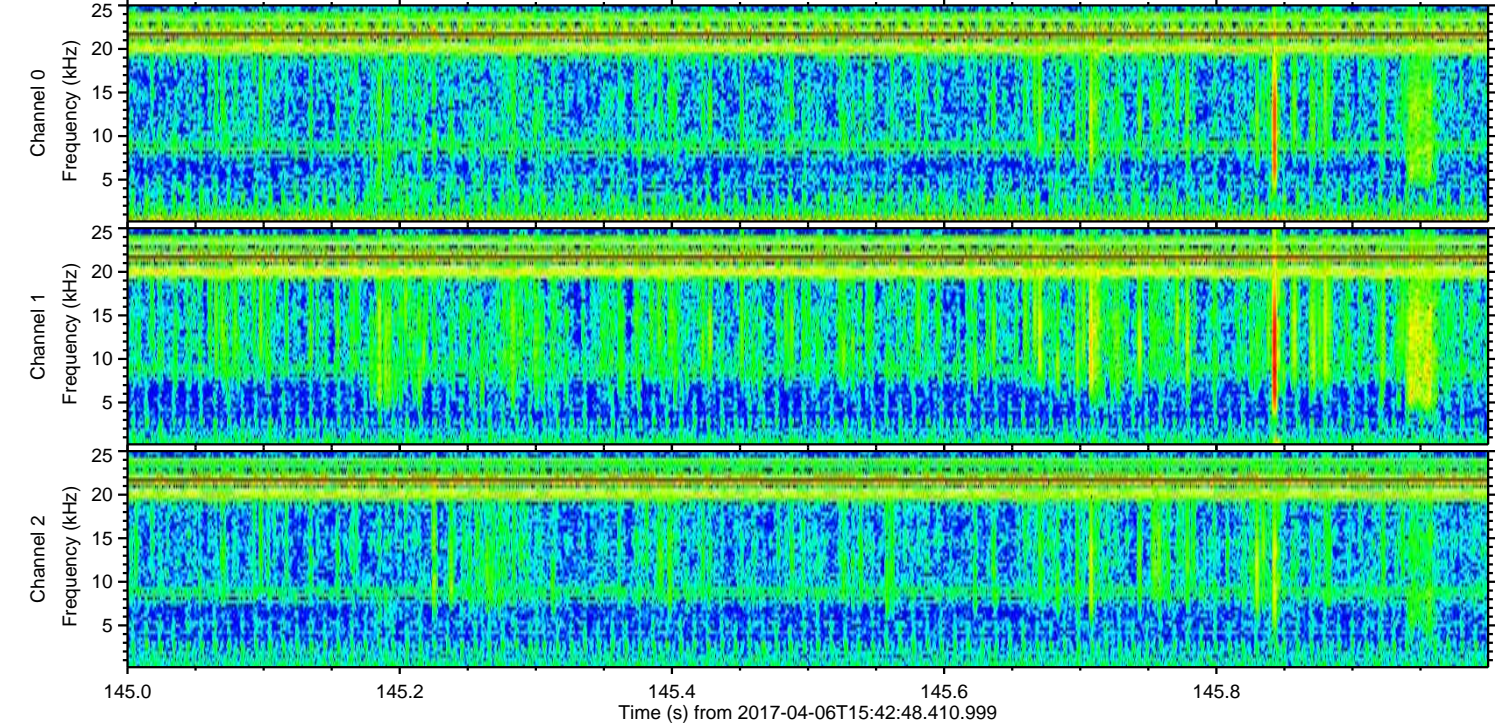
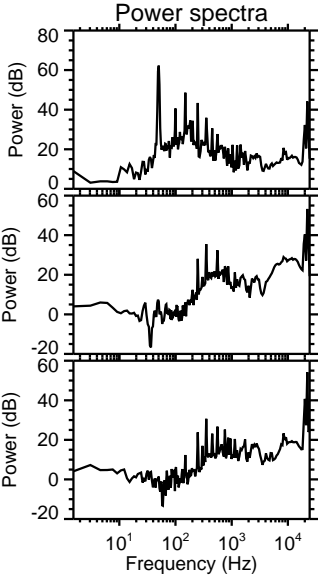
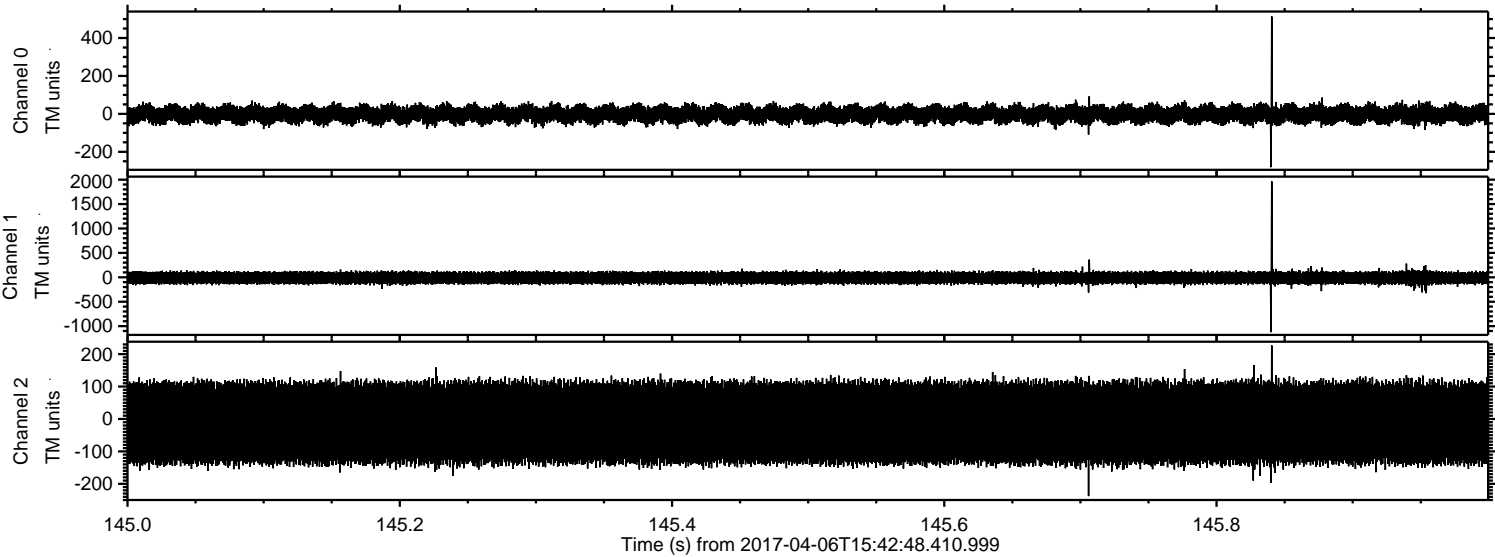

Processed Thu Apr 6 17:50:50 2017 by ELM ver.2012-10-06 from 001__elm20170406_154247__dat00.bin

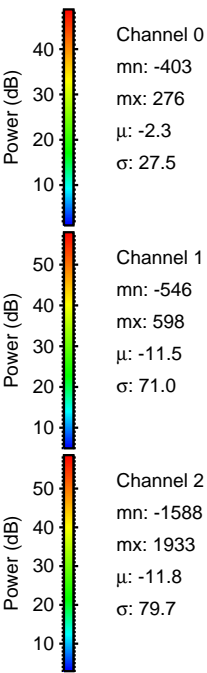
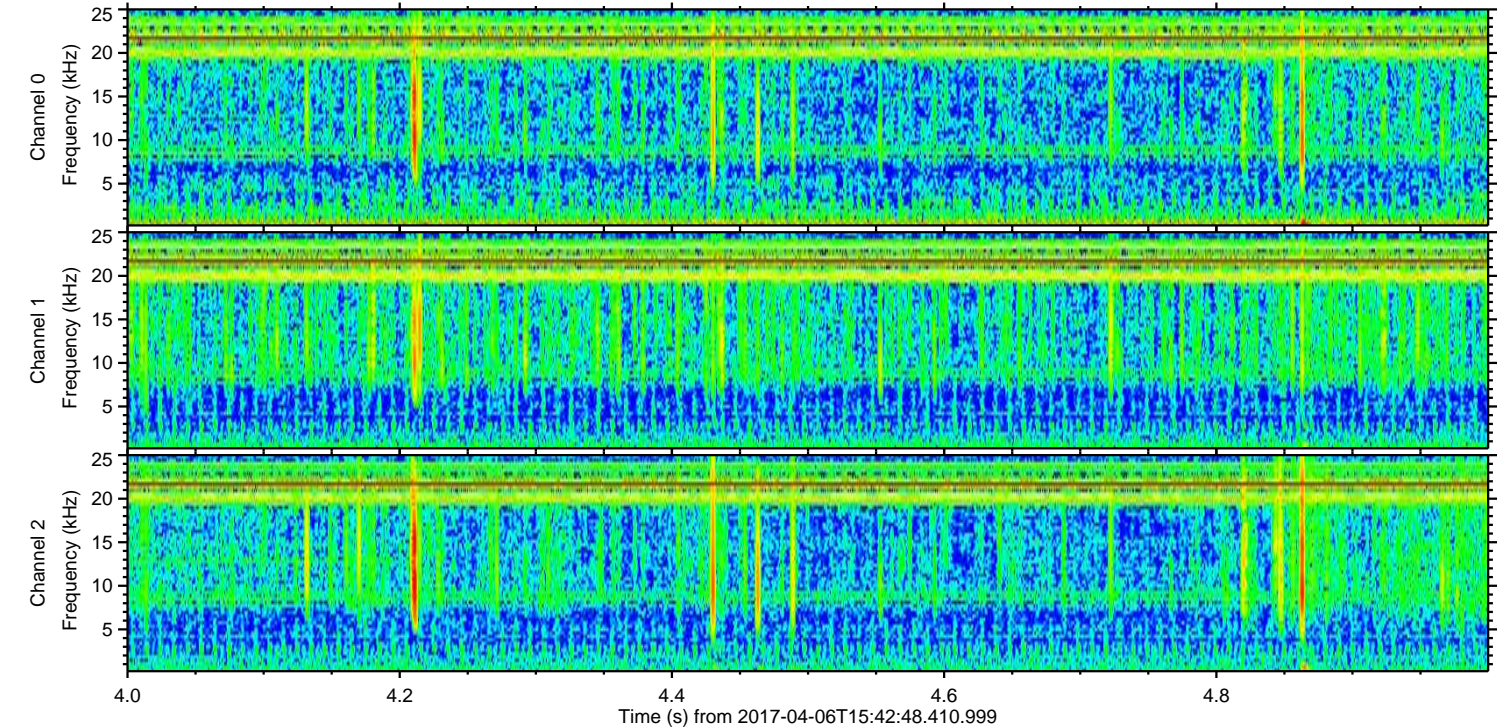
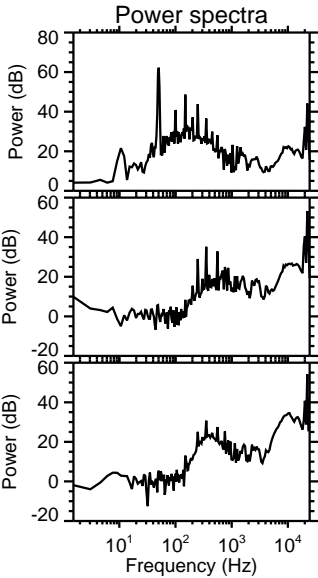
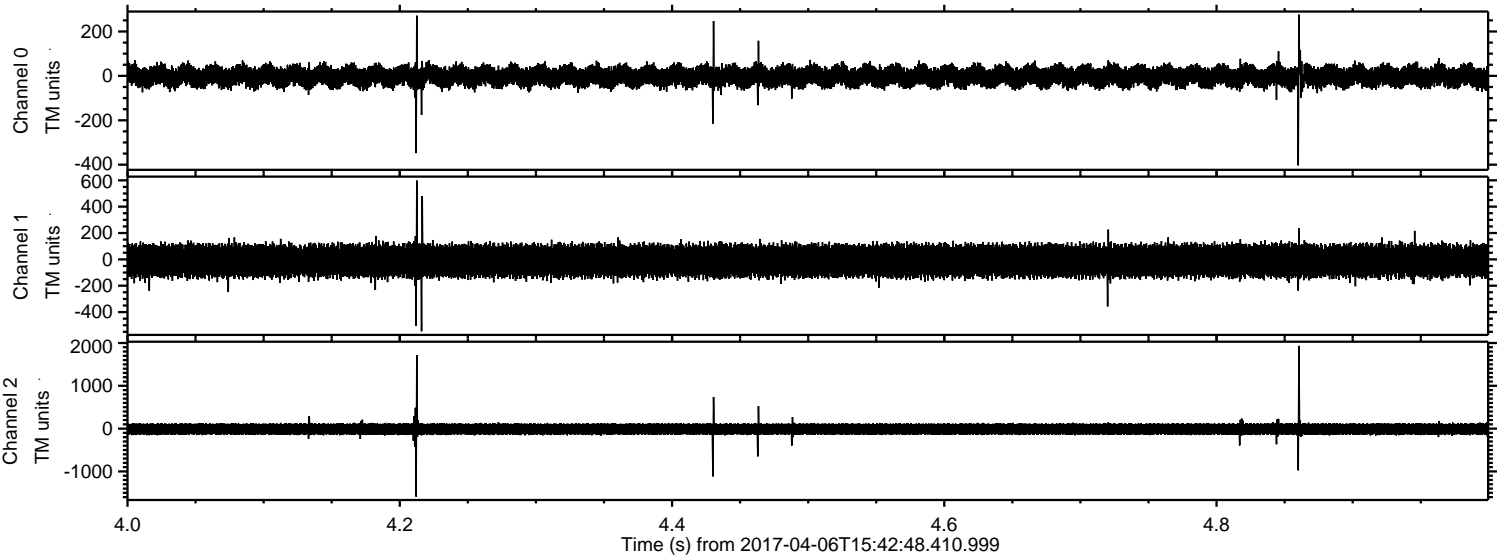

Channel 0
mn: -403
mx: 276
 μ : -2.3
 σ : 27.5

Channel 1
mn: -546
mx: 598
 μ : -11.5
 σ : 71.0

Channel 2
mn: -1588
mx: 1933
 μ : -11.8
 σ : 79.7

Processed Thu Apr 6 17:50:52 2017 by ELM ver.2012-10-06 from 001__elm20170406_154247__dat00.bin

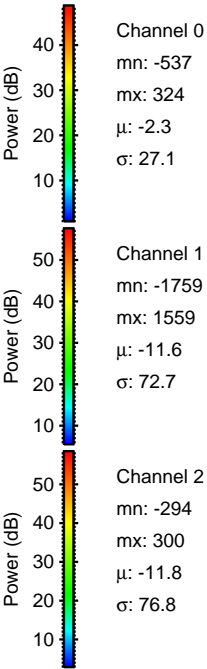
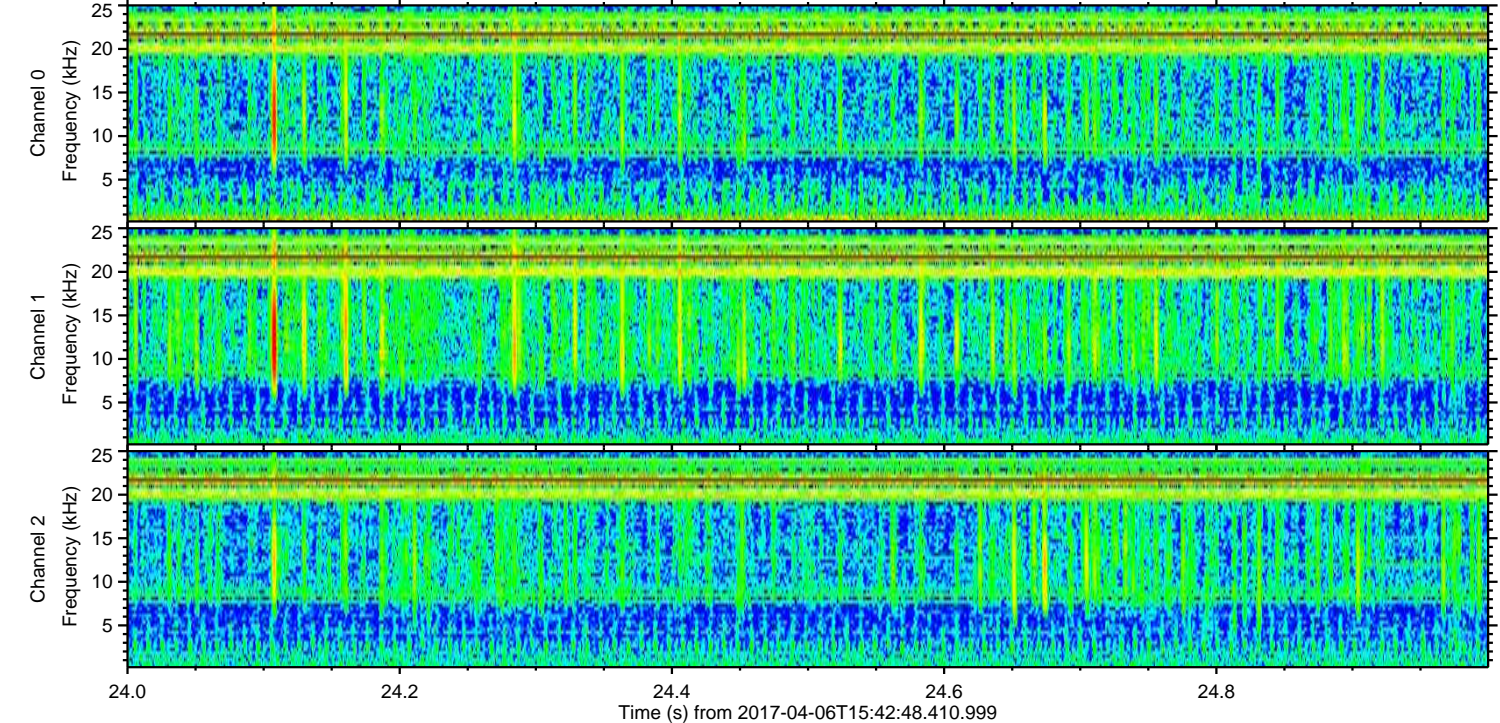
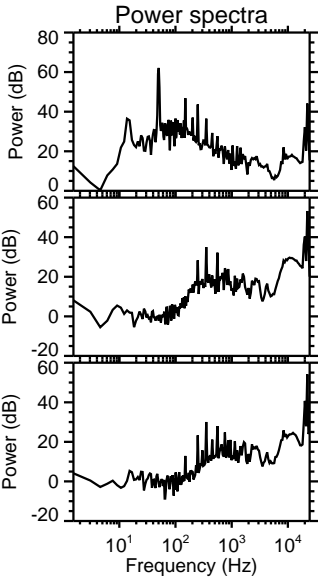
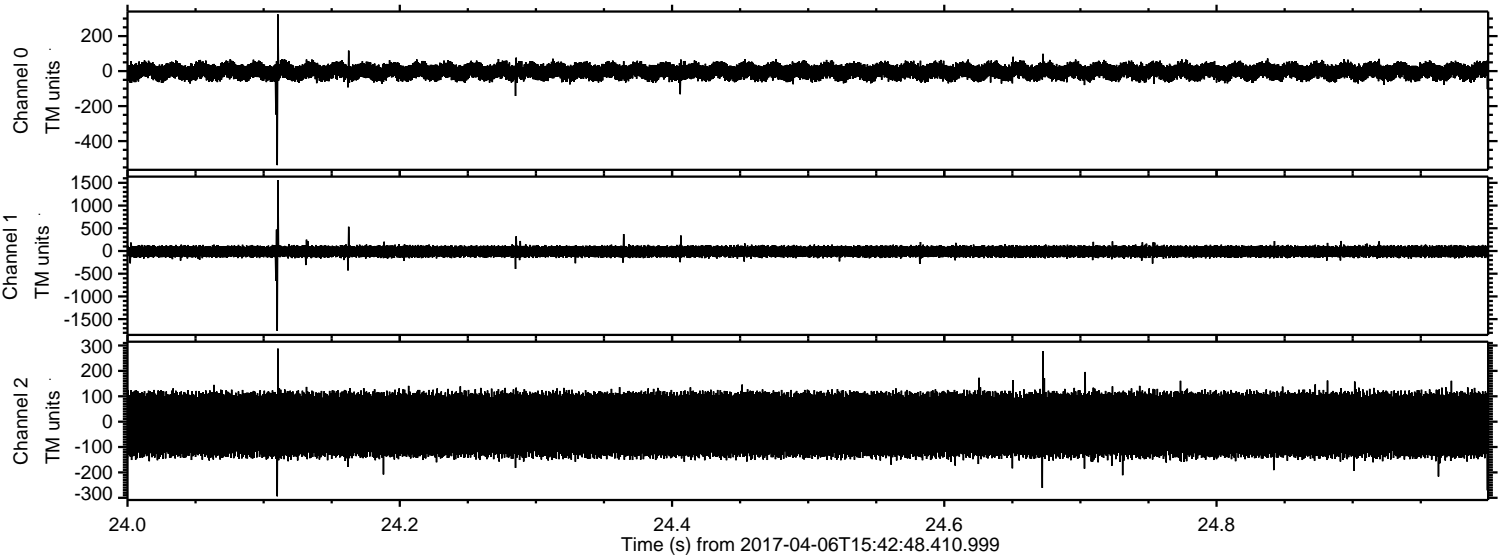

Channel 0
mn: -537
mx: 324
 μ : -2.3
 σ : 27.1

Channel 1
mn: -1759
mx: 1559
 μ : -11.6
 σ : 72.7

Channel 2
mn: -294
mx: 300
 μ : -11.8
 σ : 76.8

Processed Thu Apr 6 17:50:53 2017 by ELM ver.2012-10-06 from 001__elm20170406_154247__dat00.bin

