

ELMAVAN 3D WAVEFORMS (Measured data sampled at 50 kHz) 51000 packets of 144 samples from 2017-04-06T13:27:42.477.999.

Processed Thu Apr 6 15:35:57 2017 by ELM ver.2012-10-06 from 001__elm20170406_132741__dat00.bin

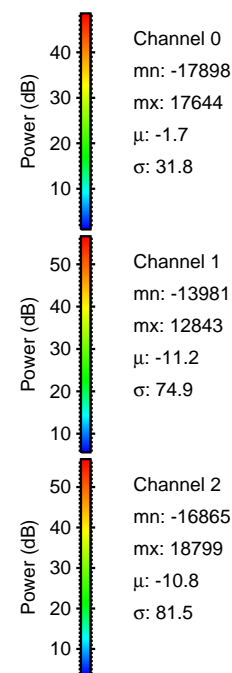

Processed Thu Apr 6 15:36:08 2017 by ELM ver.2012-10-06 from 001__elm20170406_132741__dat00.bin

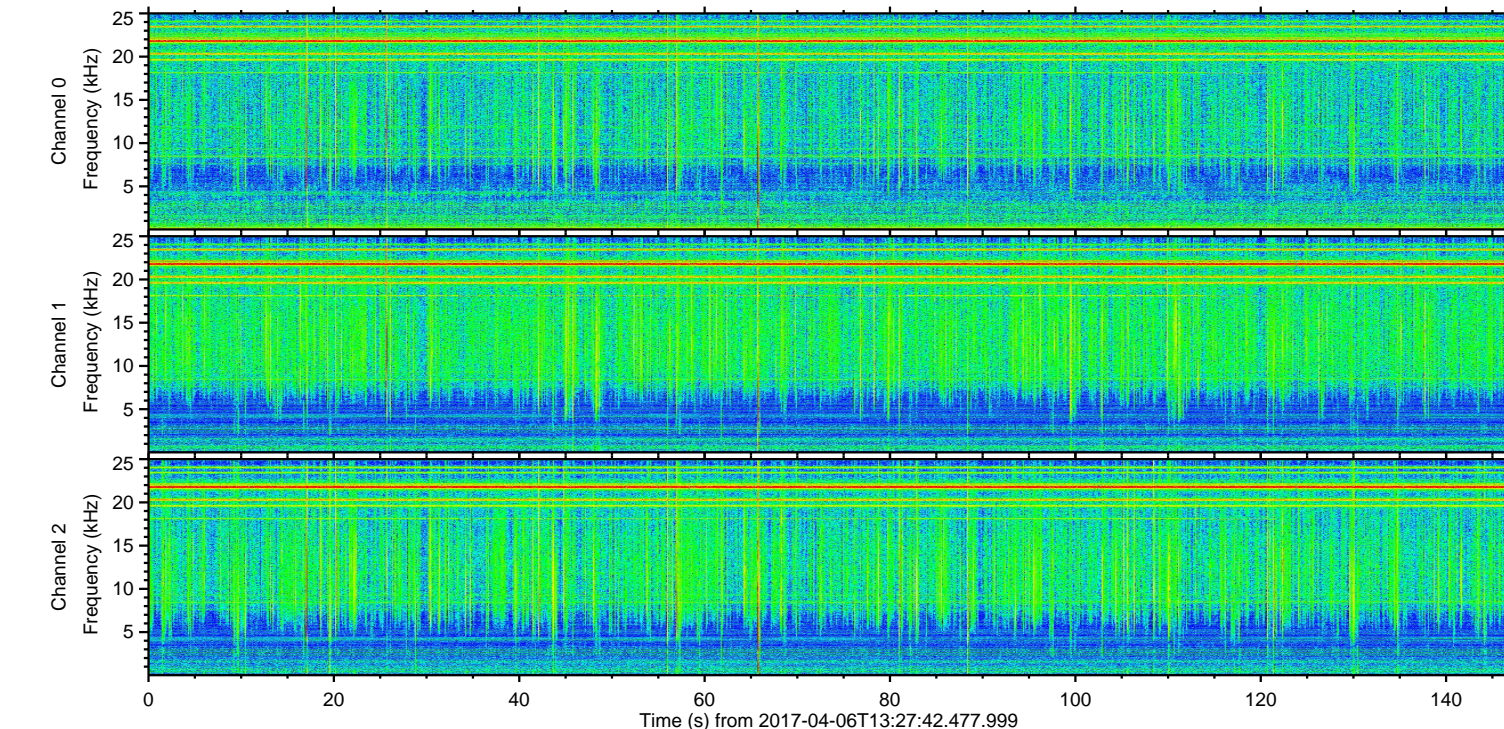
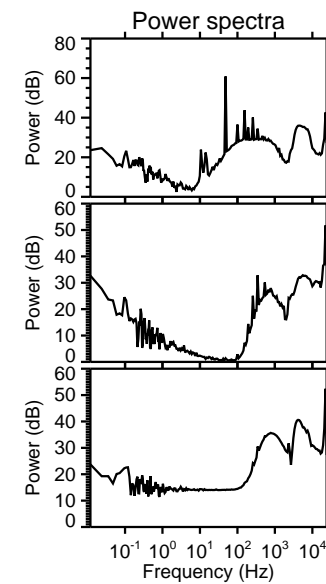
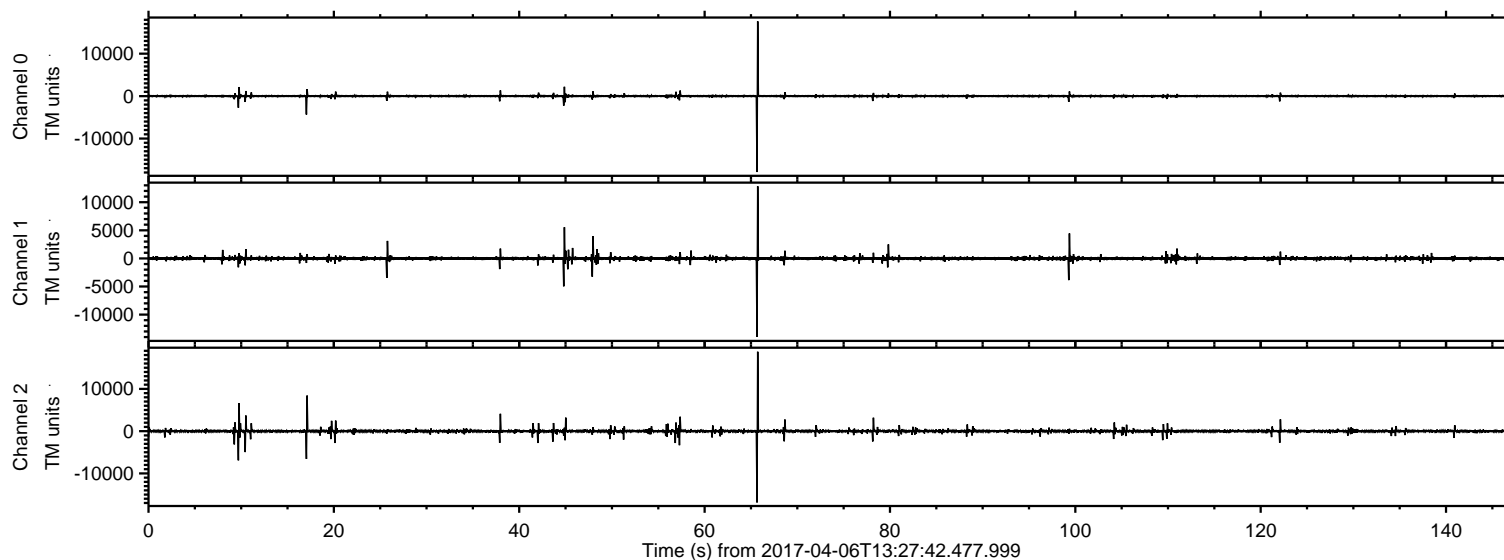
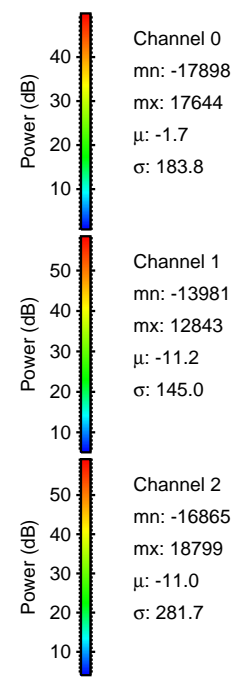
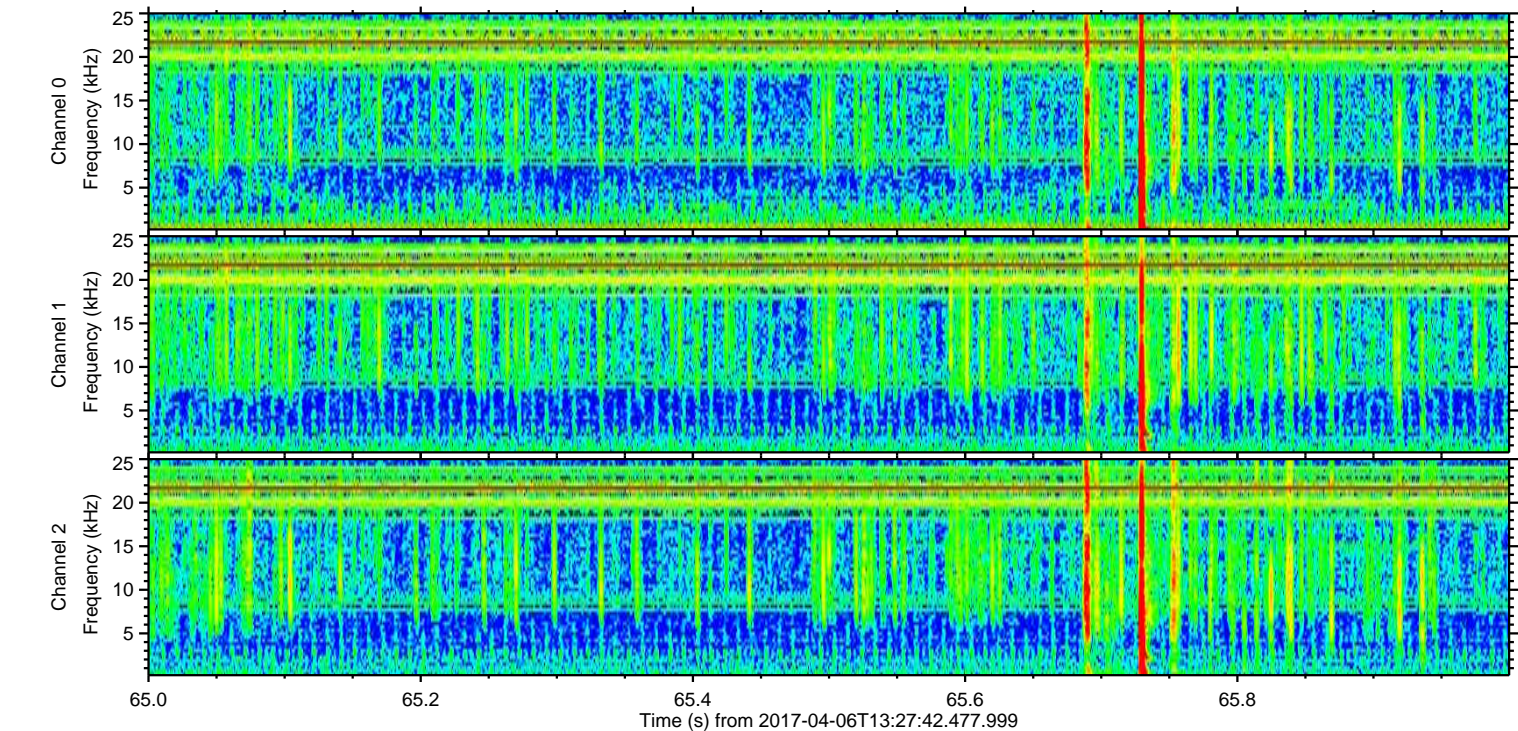
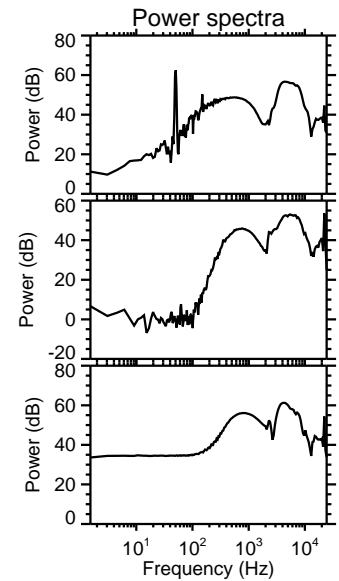
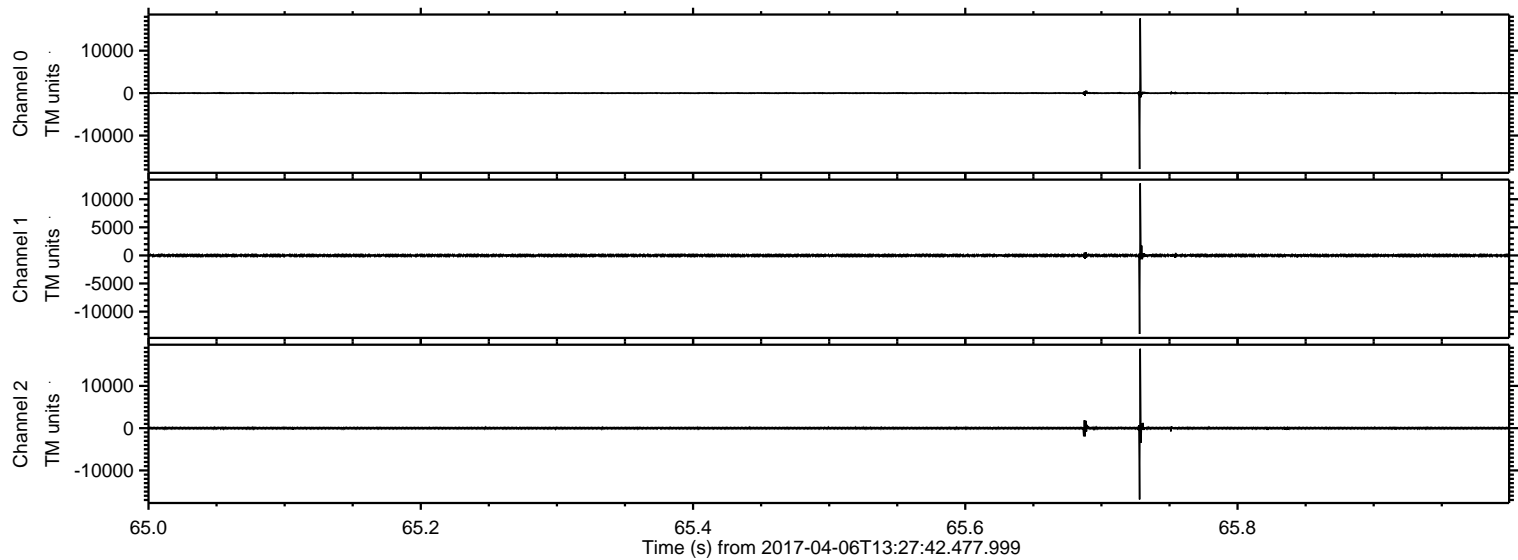

Processed Thu Apr 6 15:36:09 2017 by ELM ver.2012-10-06 from 001__elm20170406_132741__dat00.bin

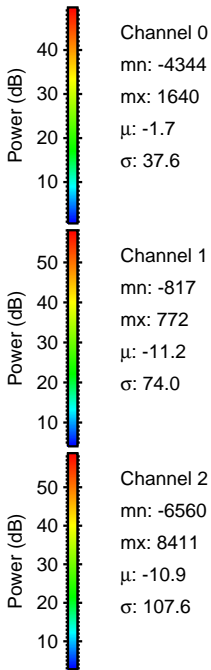
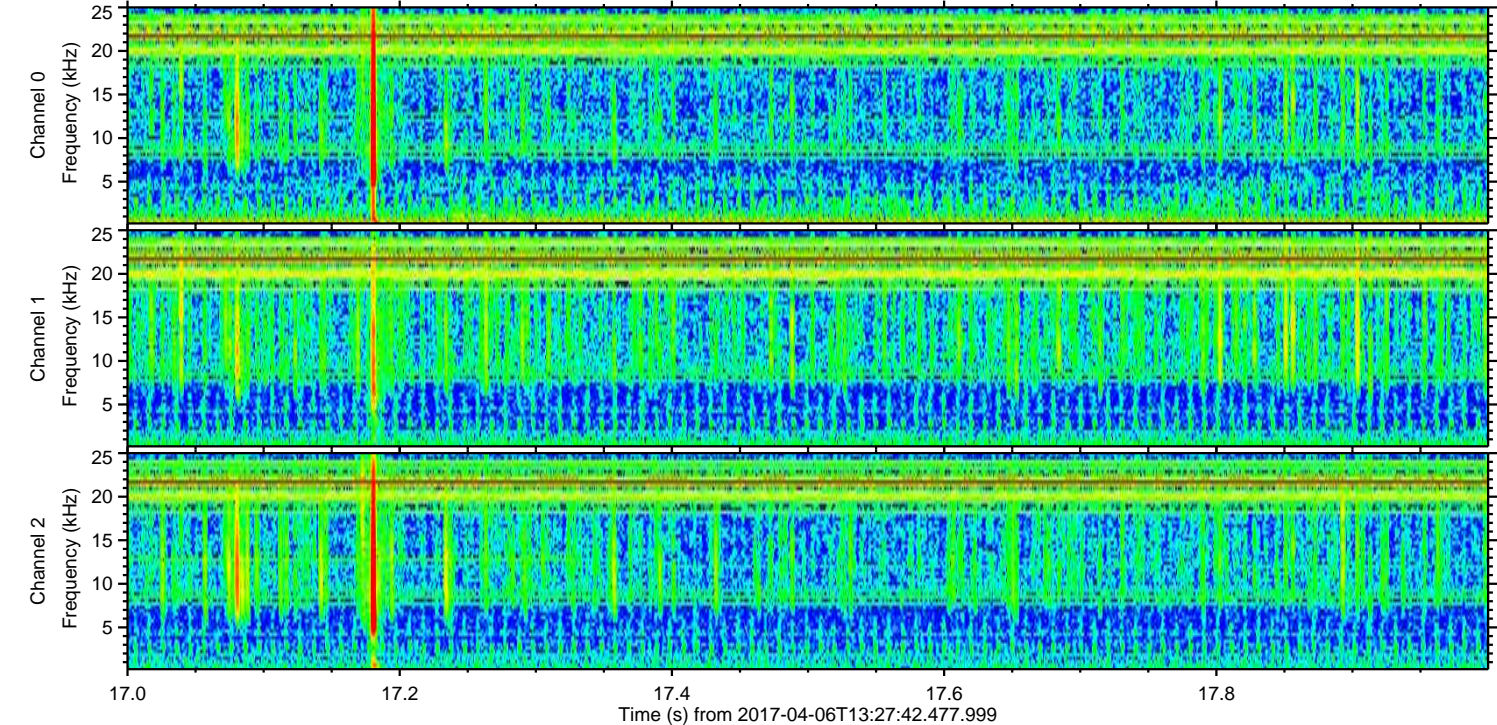
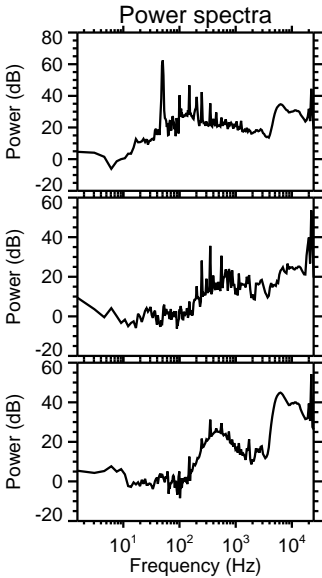
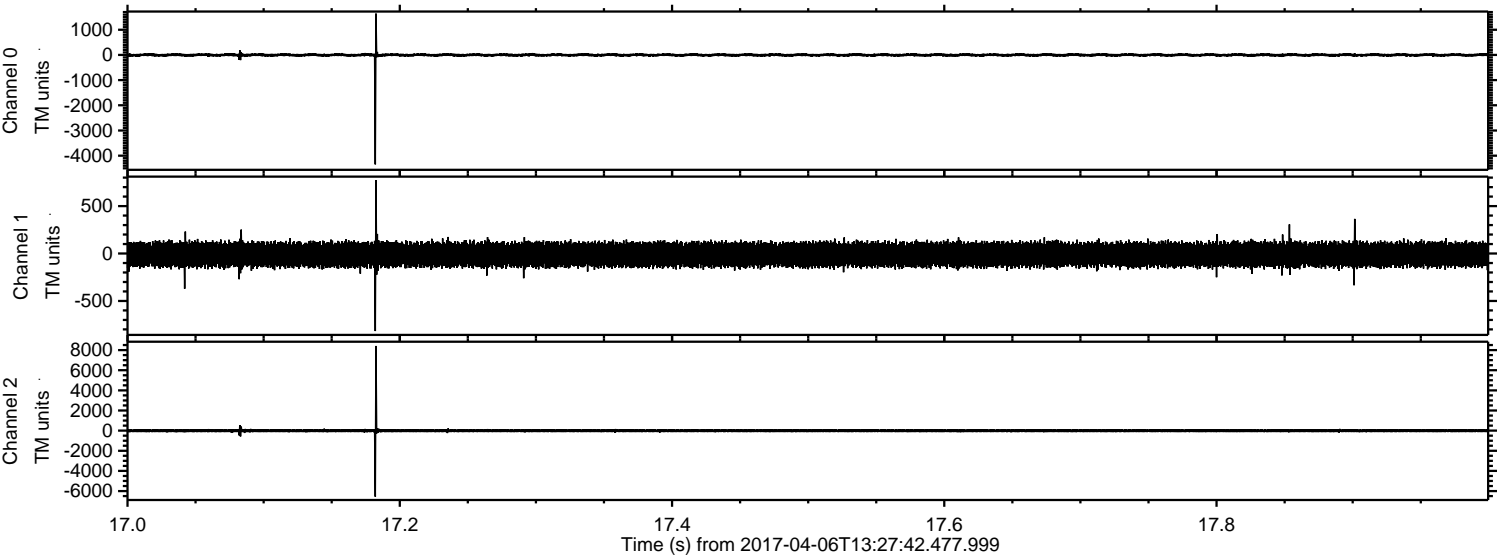

Processed Thu Apr 6 15:36:10 2017 by ELM ver.2012-10-06 from 001__elm20170406_132741__dat00.bin

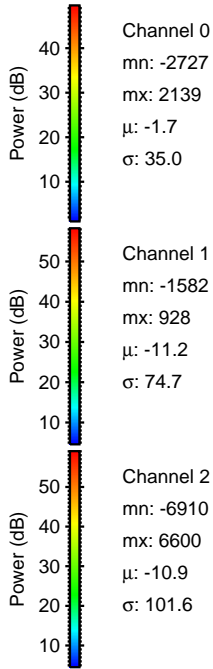
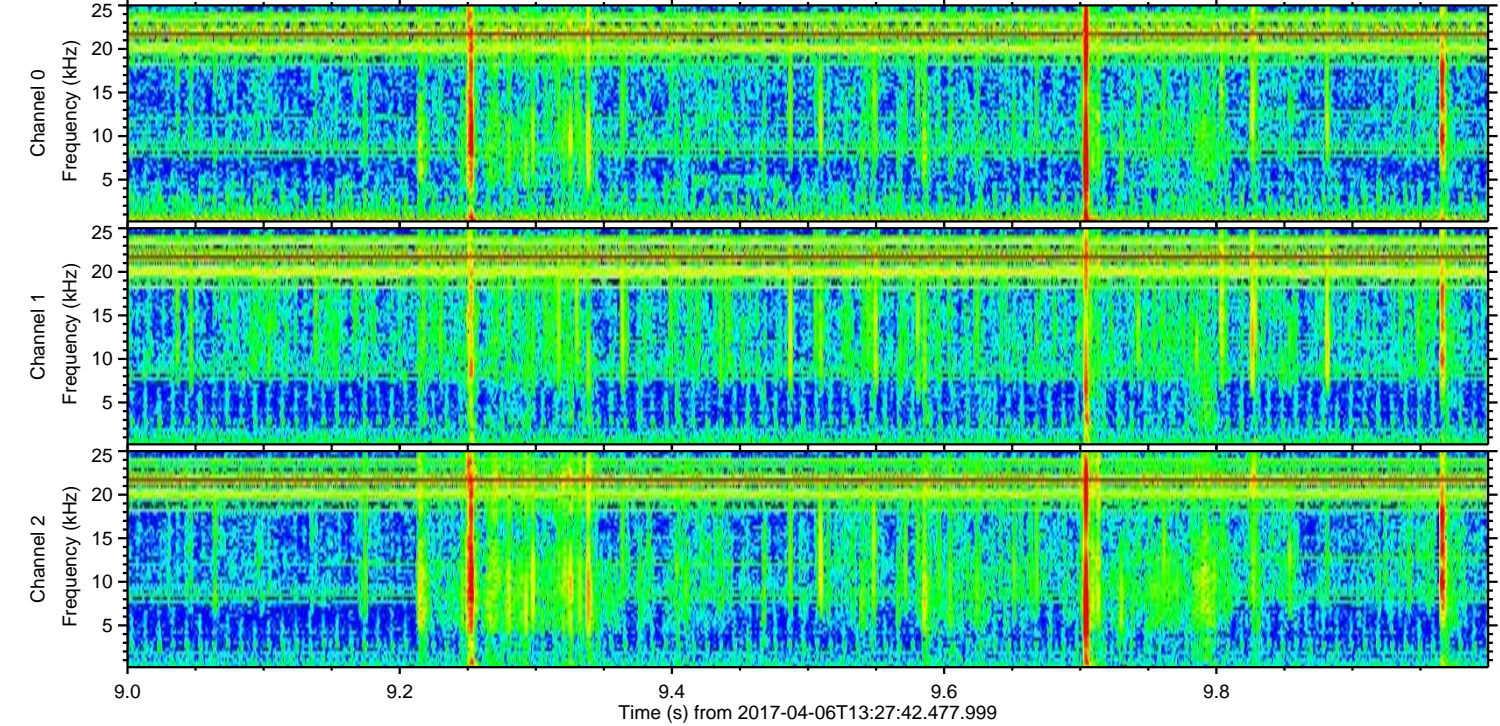
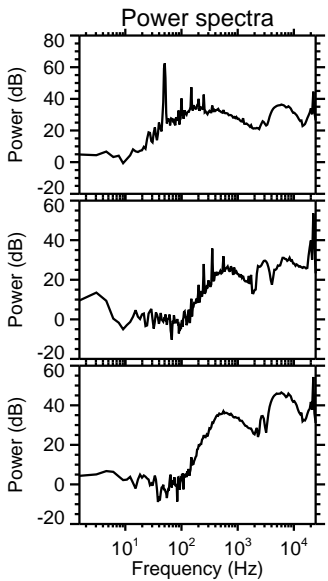
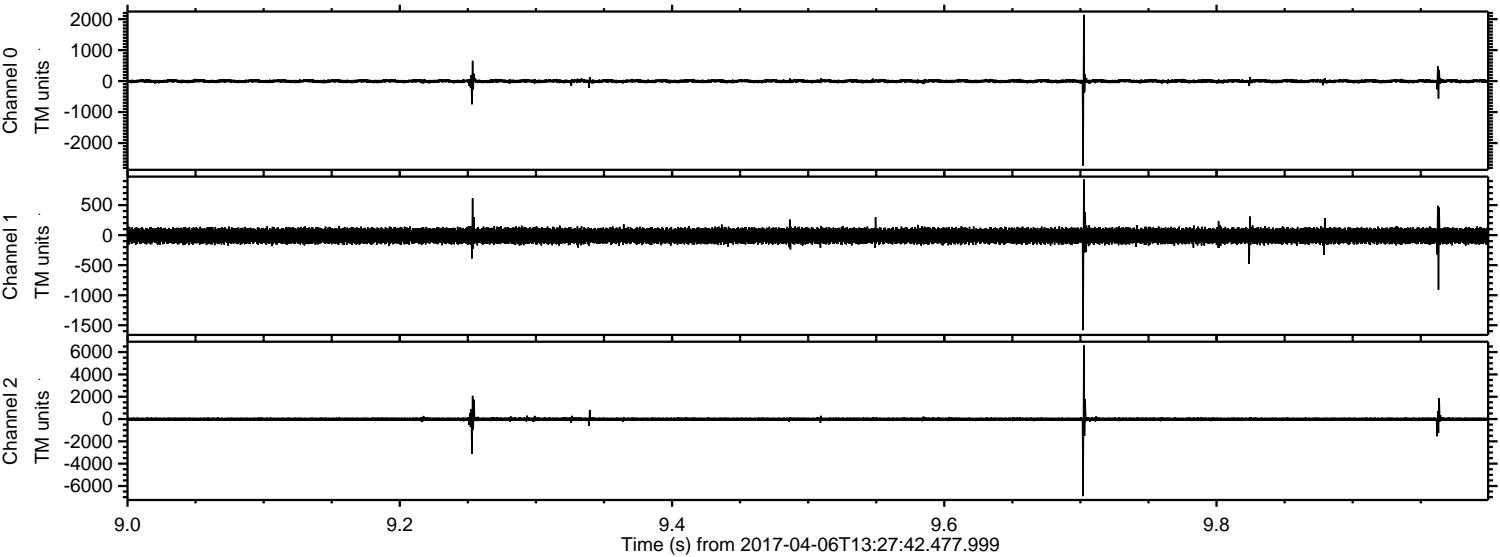

Processed Thu Apr 6 15:36:11 2017 by ELM ver.2012-10-06 from 001__elm20170406_132741__dat00.bin

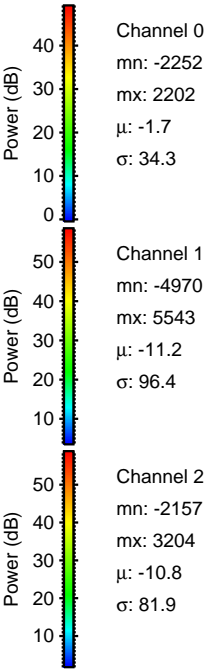
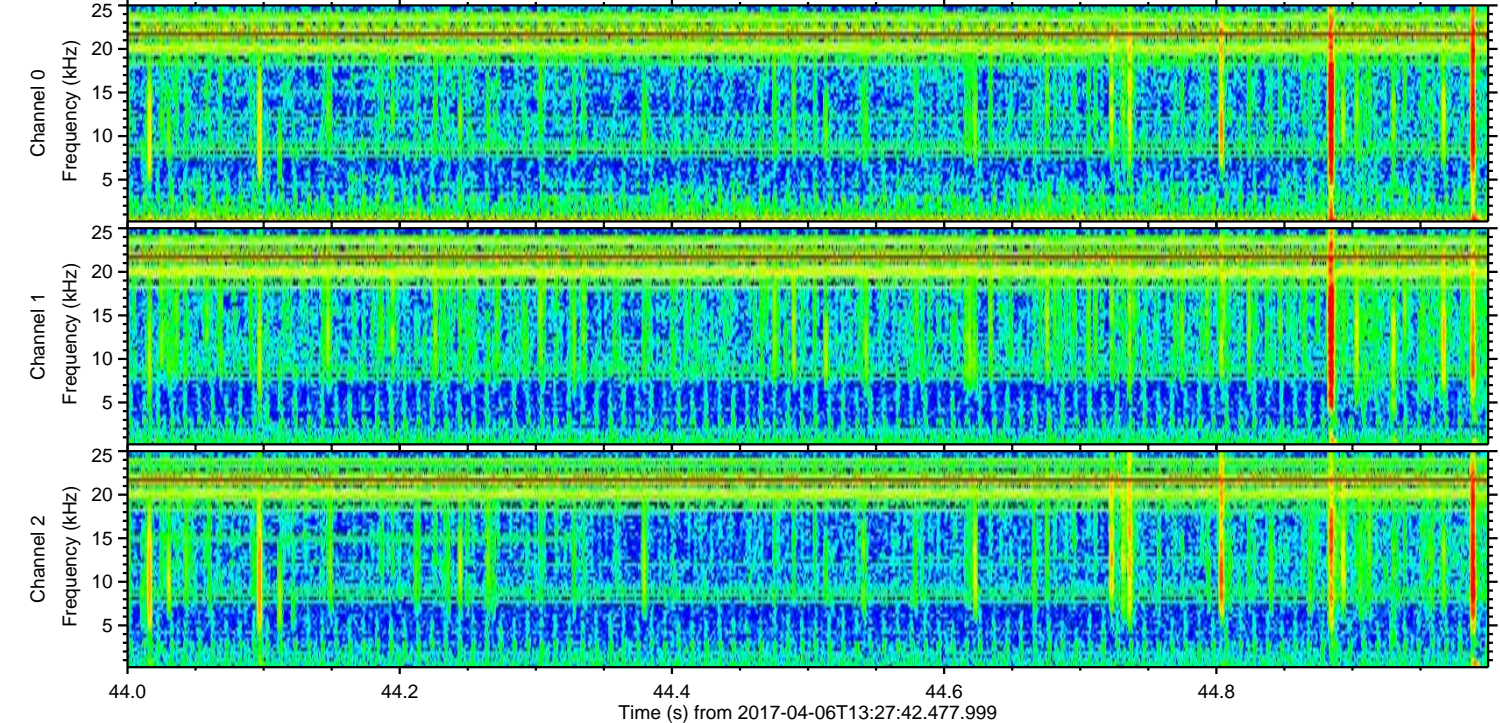
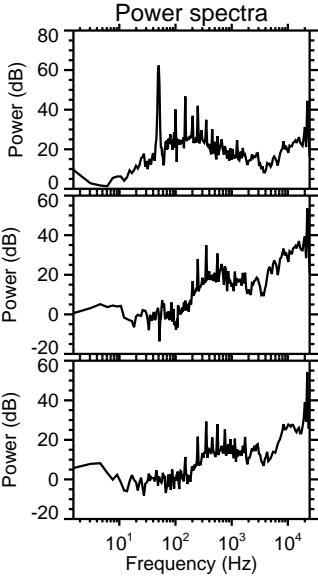
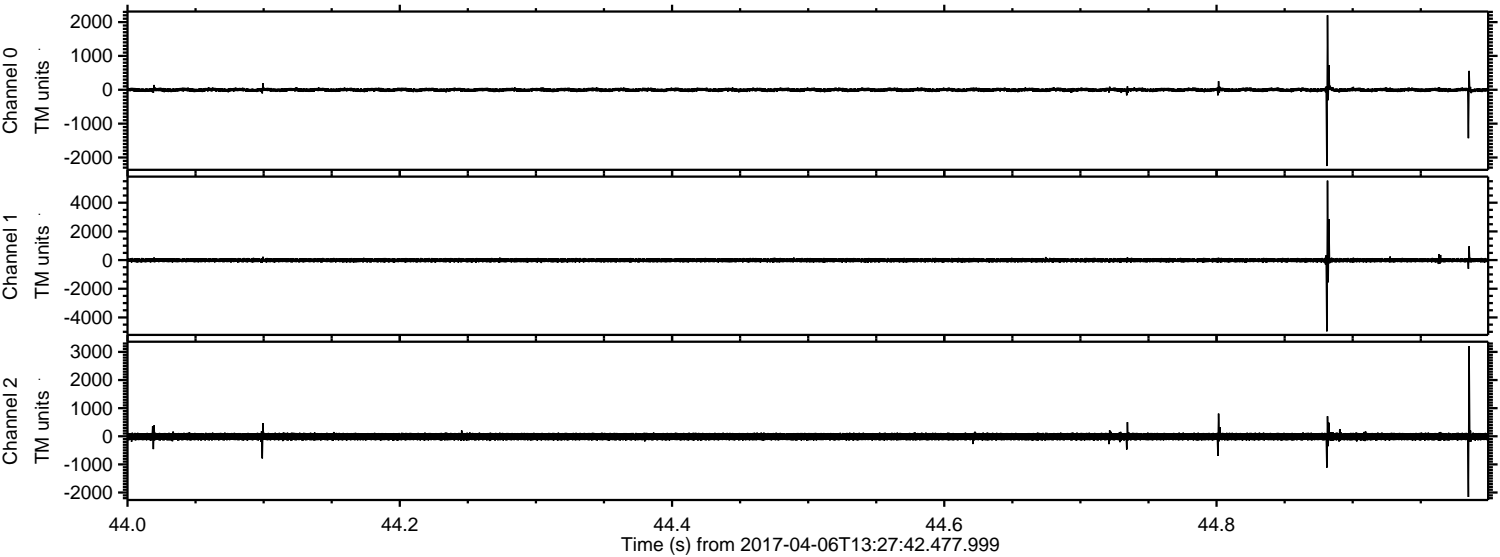

Channel 0
mn: -2252
mx: 2202
 μ : -1.7
 σ : 34.3

Channel 1
mn: -4970
mx: 5543
 μ : -11.2
 σ : 96.4

Channel 2
mn: -2157
mx: 3204
 μ : -10.8
 σ : 81.9

ELMAVAN 3D WAVEFORMS (Measured data sampled at 50 kHz) 51000 packets of 144 samples from 2017-04-06T13:27:42.477.999. Part 11/147

Processed Thu Apr 6 15:36:12 2017 by ELM ver.2012-10-06 from 001__elm20170406_132741__dat00.bin

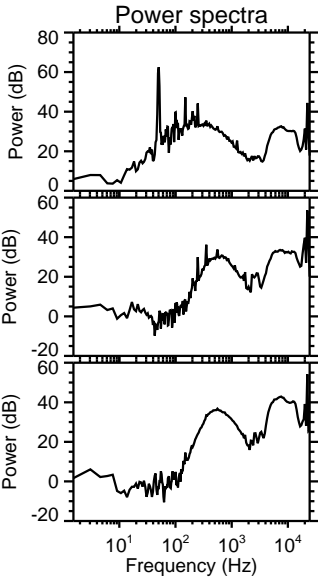
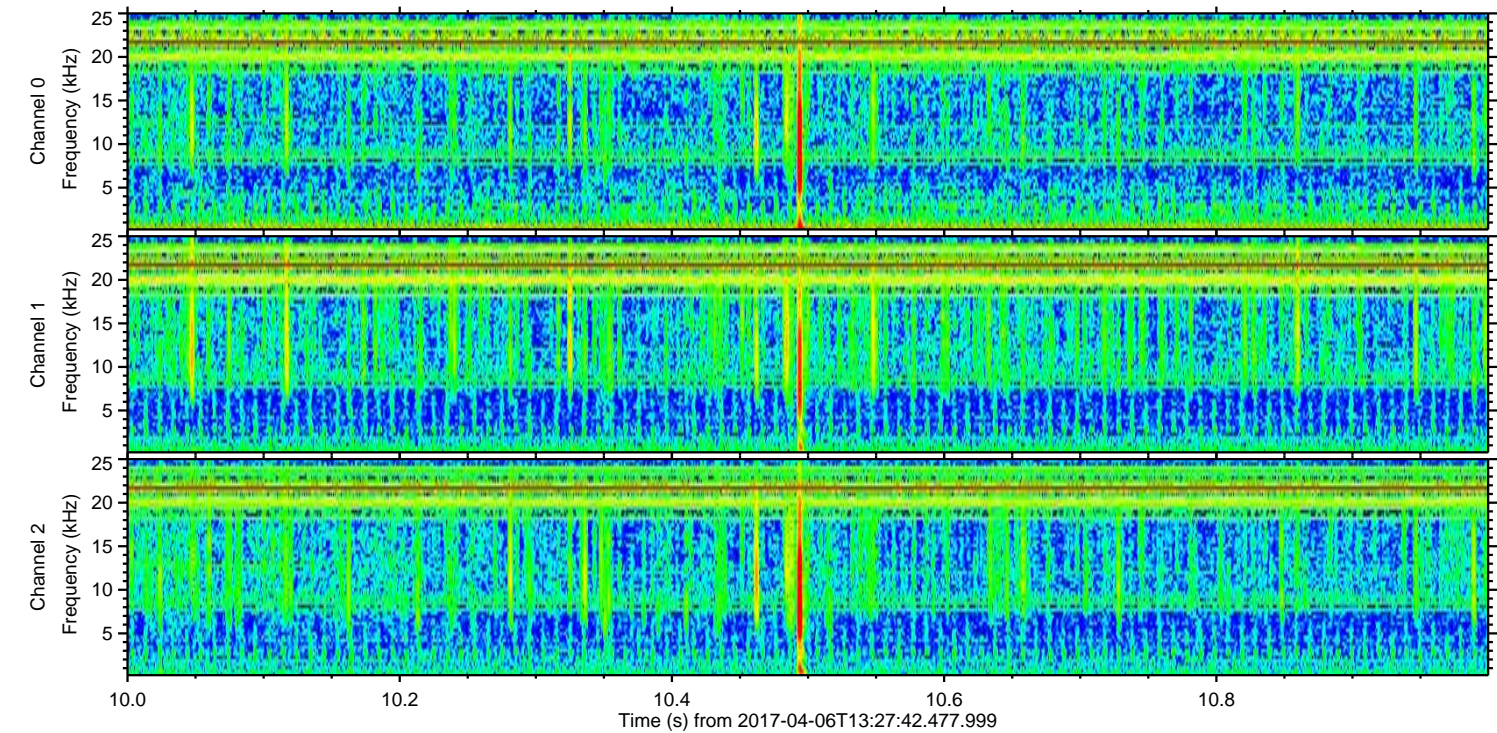
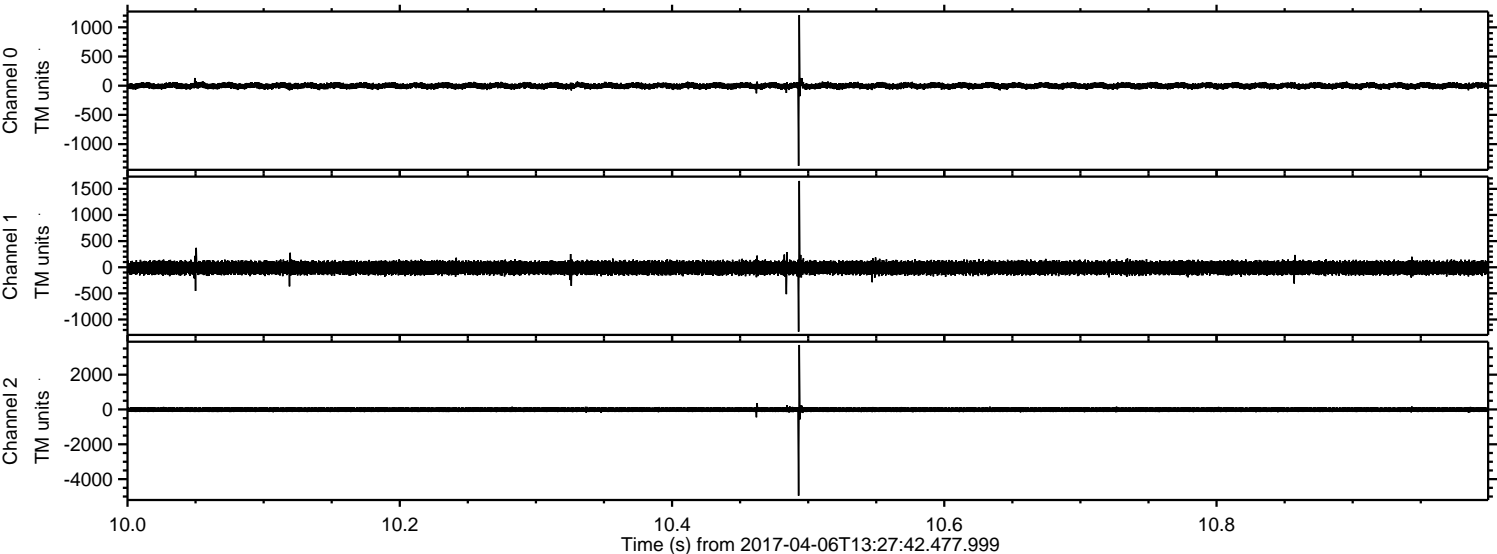

Channel 0
mn: -1372
mx: 1210
 μ : -1.7
 σ : 29.9

Channel 1
mn: -1233
mx: 1651
 μ : -11.1
 σ : 74.7

Channel 2
mn: -4950
mx: 3705
 μ : -10.9
 σ : 84.8

ELMAVAN 3D WAVEFORMS (Measured data sampled at 50 kHz) 51000 packets of 144 samples from 2017-04-06T13:27:42.477.999. Part 100/147

Processed Thu Apr 6 15:36:13 2017 by ELM ver.2012-10-06 from 001__elm20170406_132741__dat00.bin

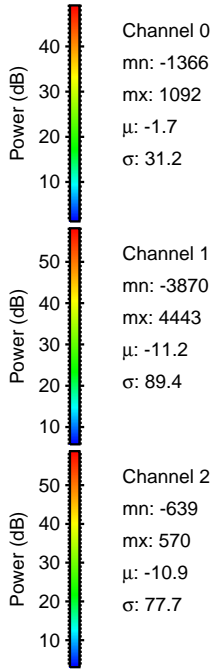
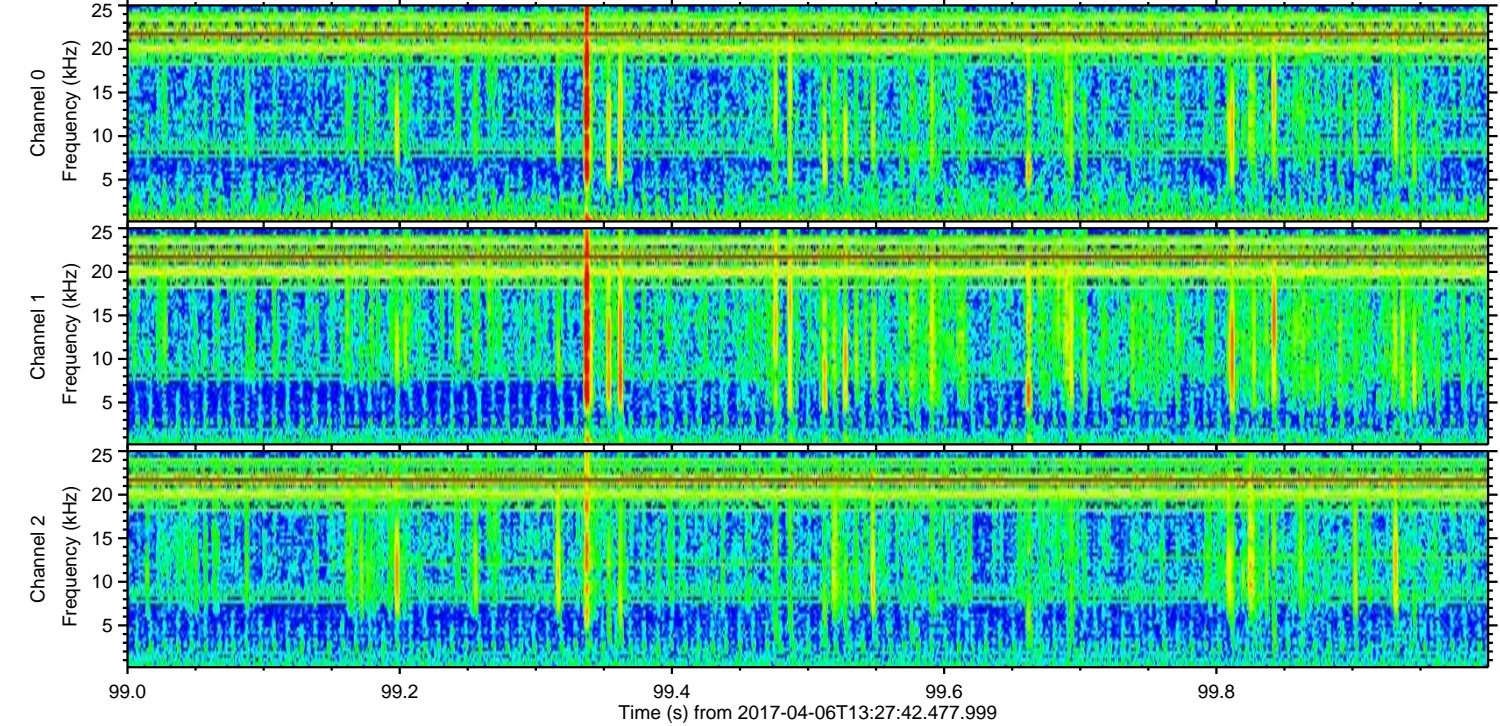
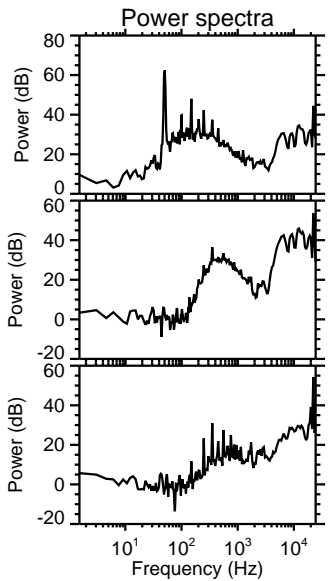
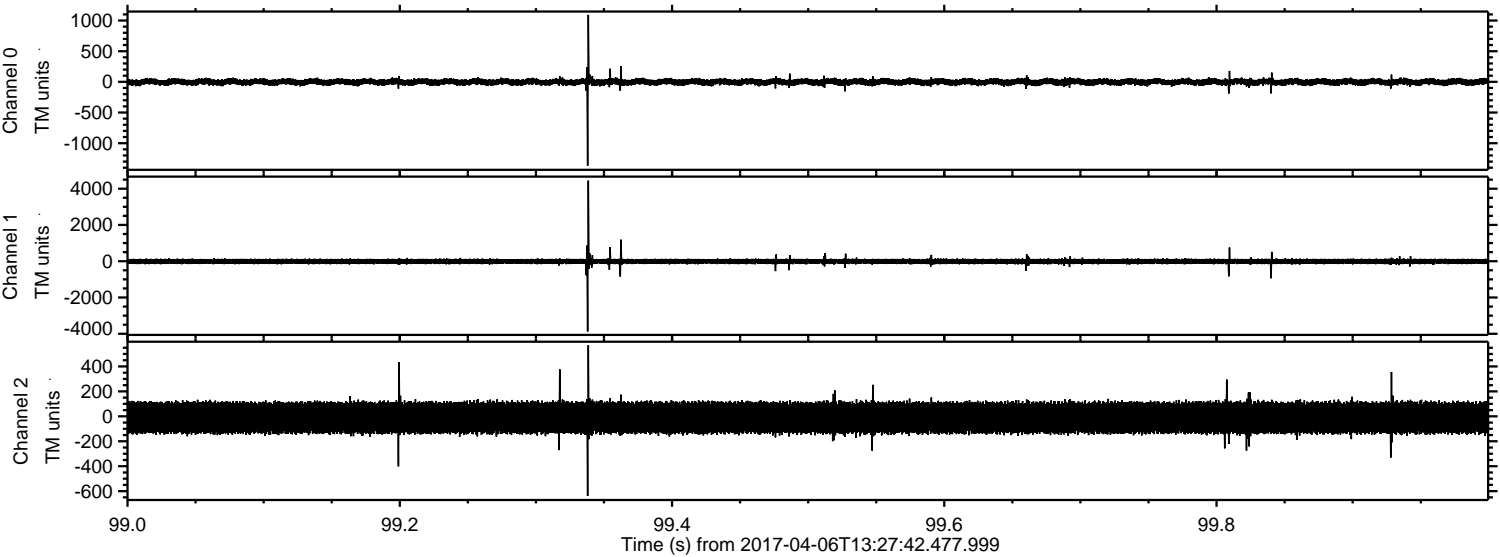

Processed Thu Apr 6 15:36:14 2017 by ELM ver.2012-10-06 from 001__elm20170406_132741__dat00.bin

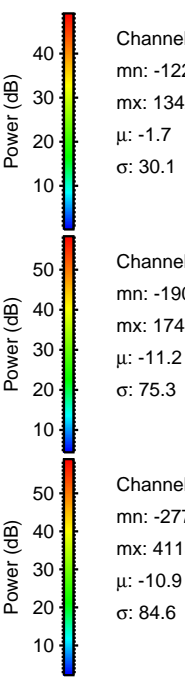
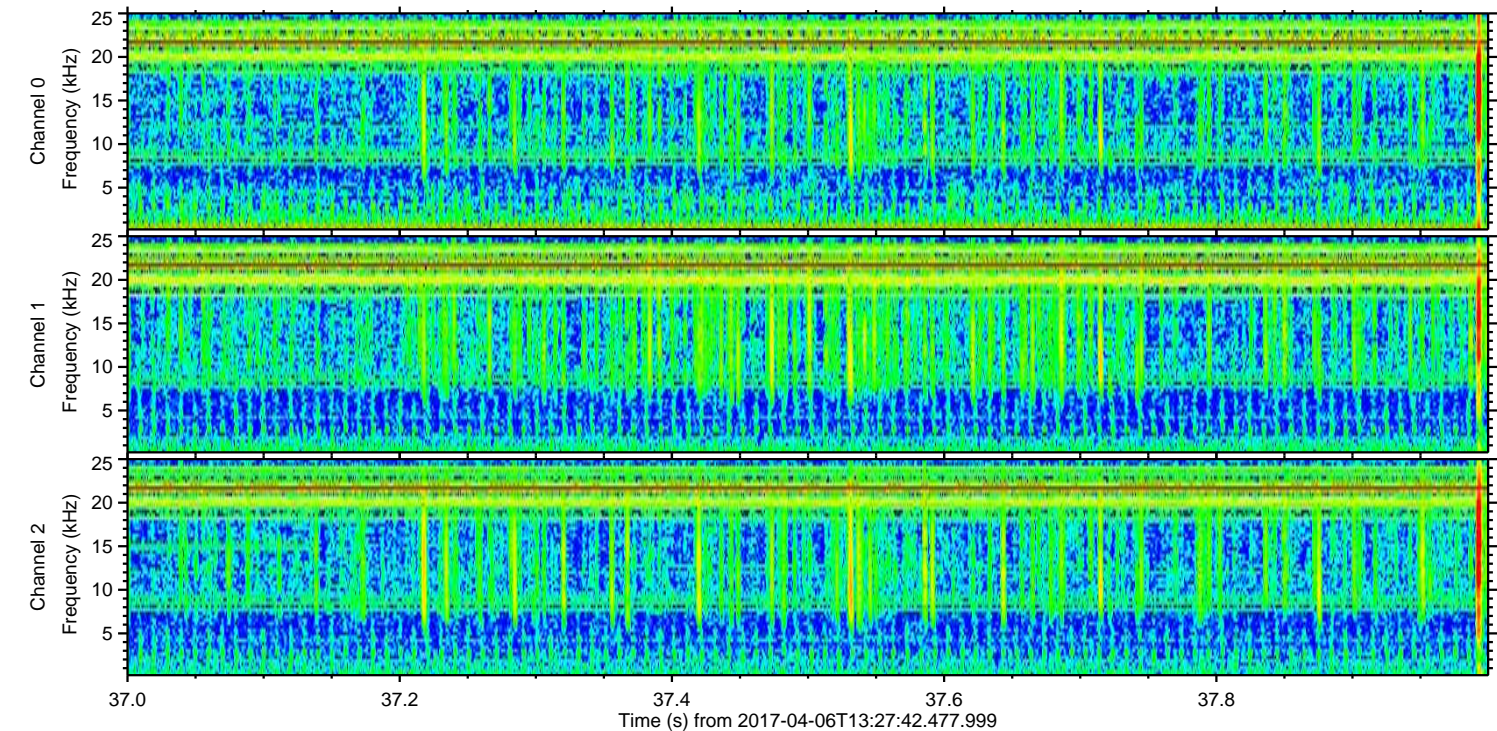
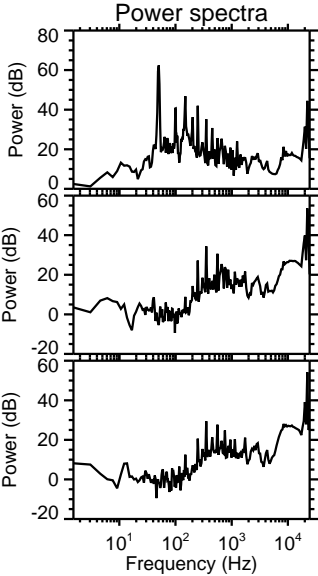
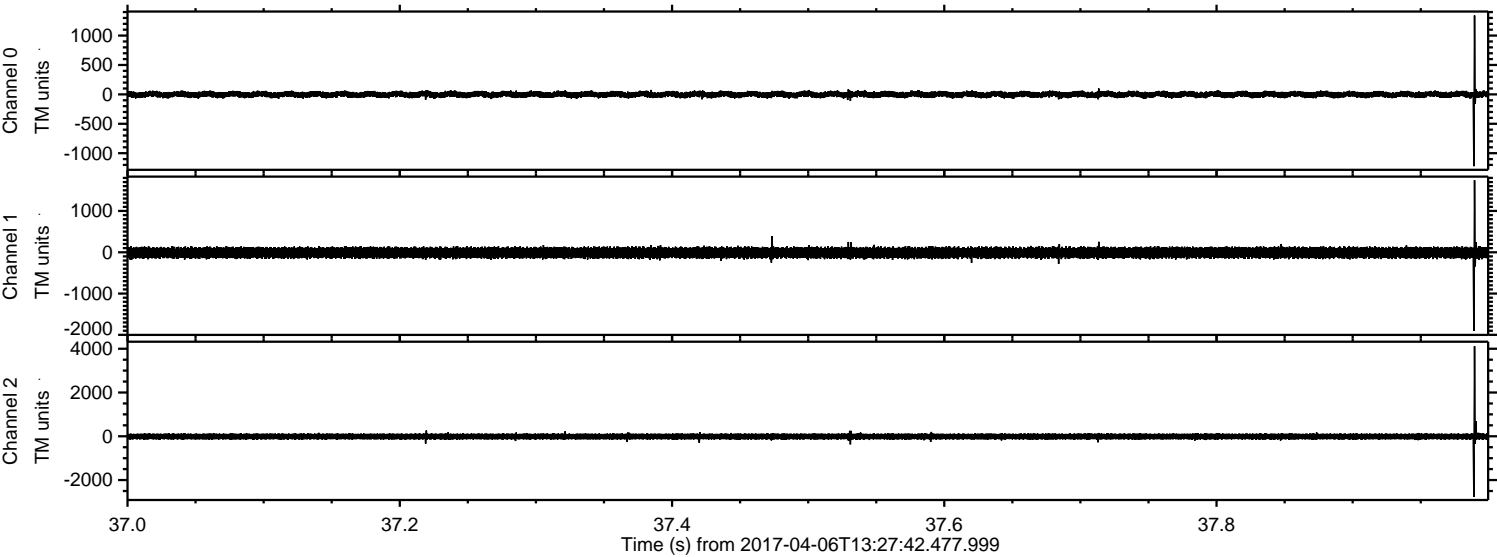

Processed Thu Apr 6 15:36:15 2017 by ELM ver.2012-10-06 from 001__elm20170406_132741__dat00.bin

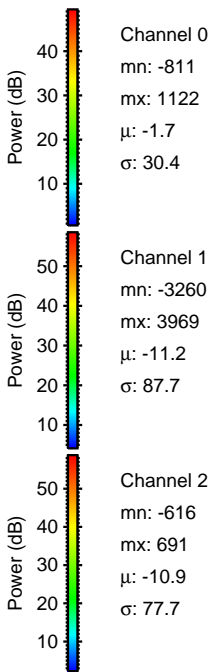
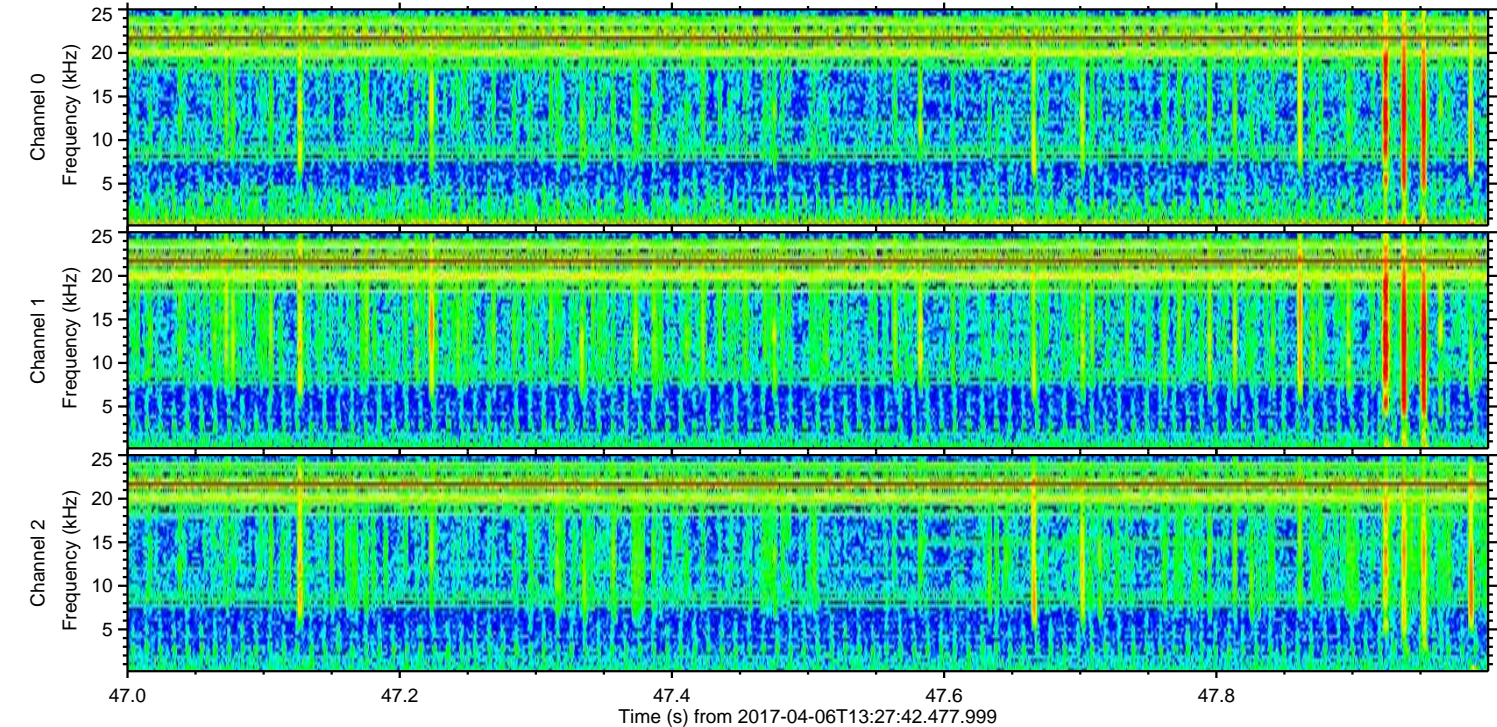
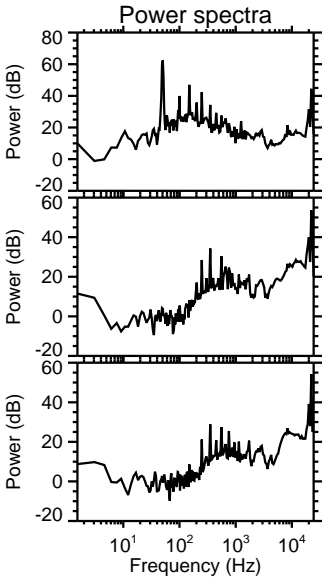
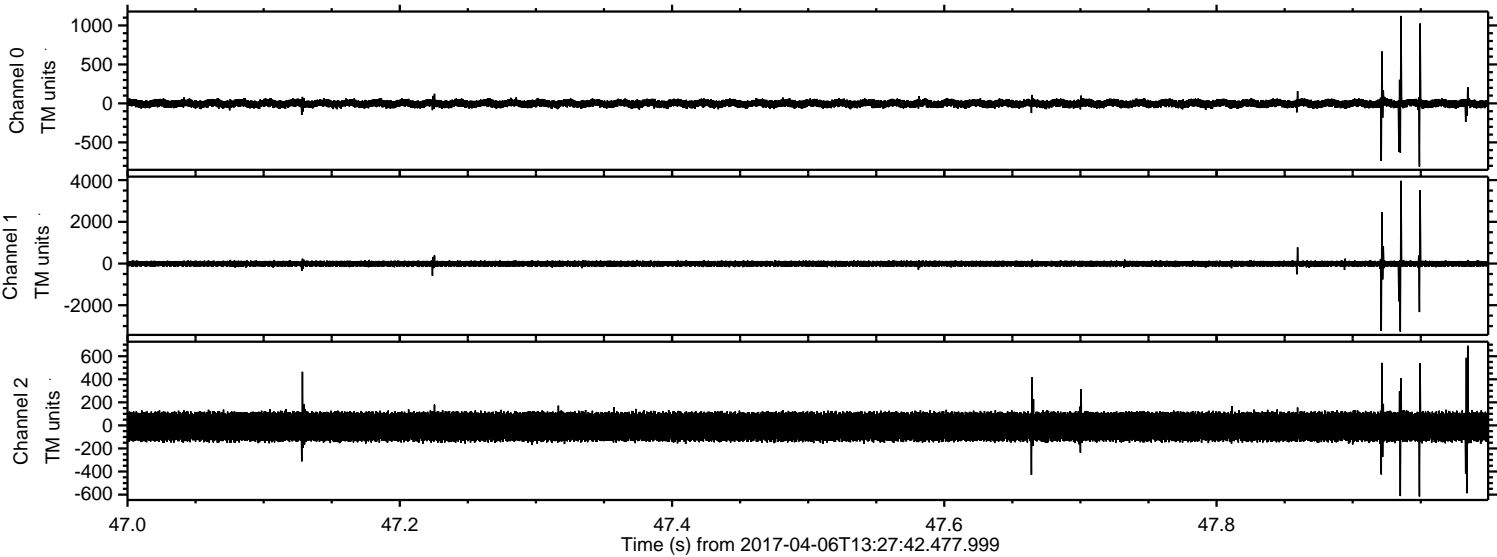

Processed Thu Apr 6 15:36:16 2017 by ELM ver.2012-10-06 from 001__elm20170406_132741__dat00.bin

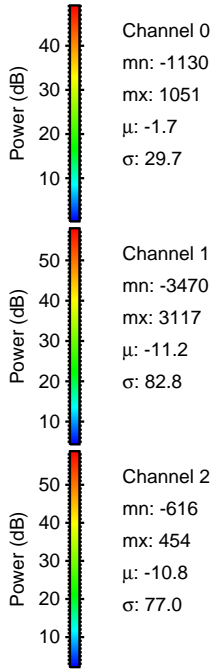
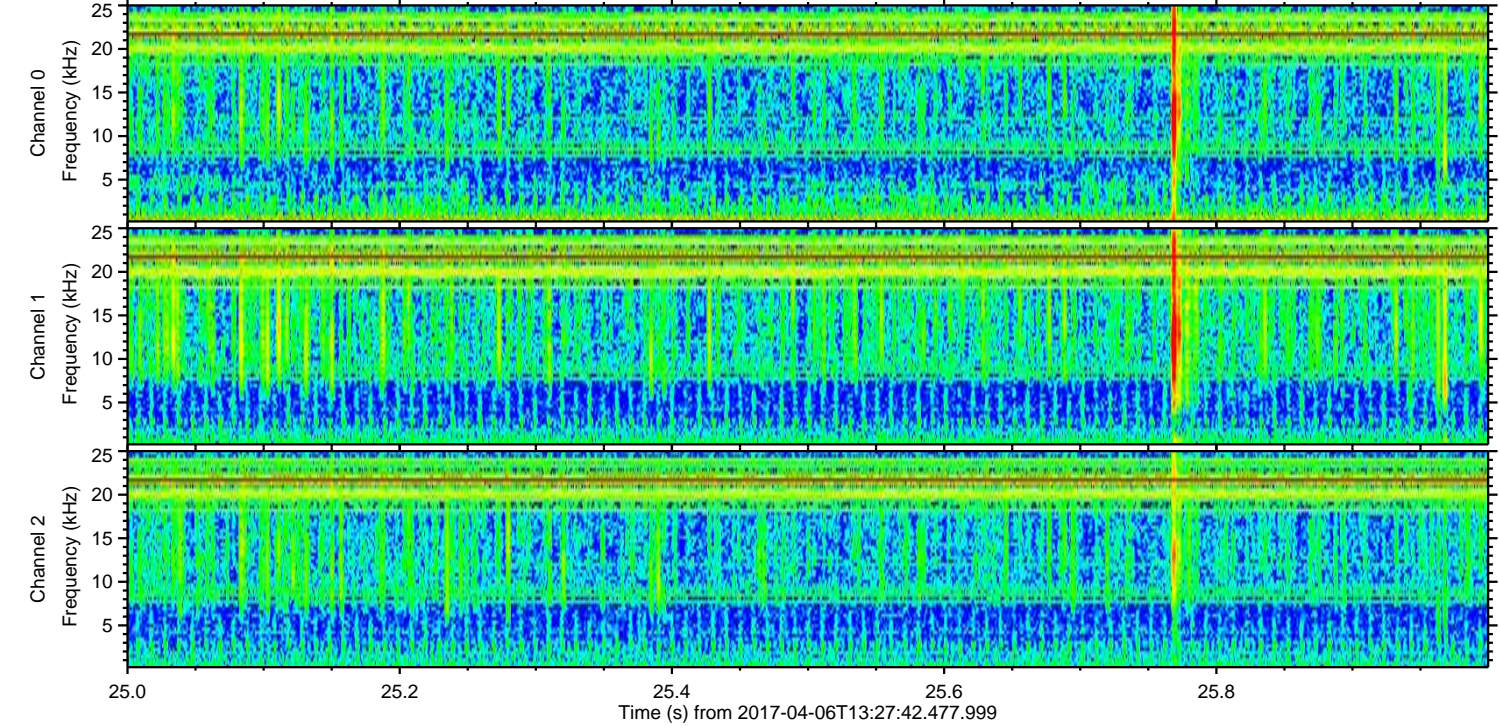
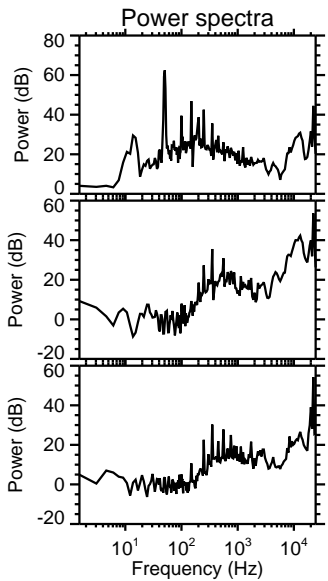
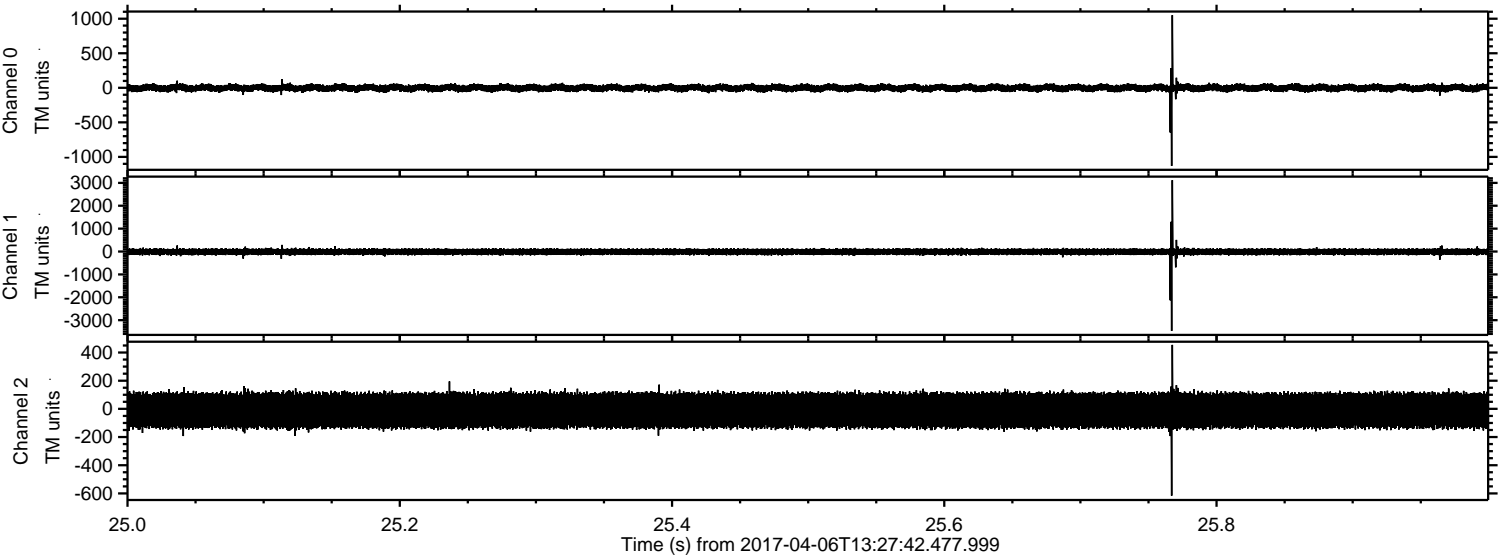

Channel 0
mn: -1130
mx: 1051
 μ : -1.7
 σ : 29.7

Channel 1
mn: -3470
mx: 3117
 μ : -11.2
 σ : 82.8

Channel 2
mn: -616
mx: 454
 μ : -10.8
 σ : 77.0

Processed Thu Apr 6 15:36:17 2017 by ELM ver.2012-10-06 from 001__elm20170406_132741__dat00.bin

