

# ELMAVAN 3D WAVEFORMS (Measured data sampled at 50 kHz) 51000 packets of 144 samples from 2017-04-06T12:17:39.398.000.

Processed Thu Apr 6 14:25:44 2017 by ELM ver.2012-10-06 from 001\_\_elm20170406\_121738\_\_dat00.bin

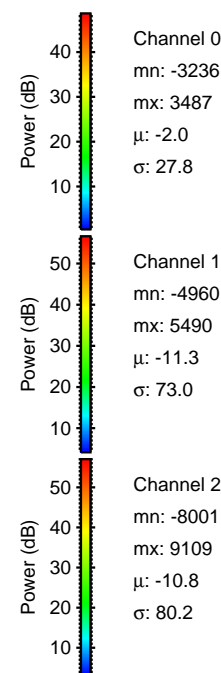

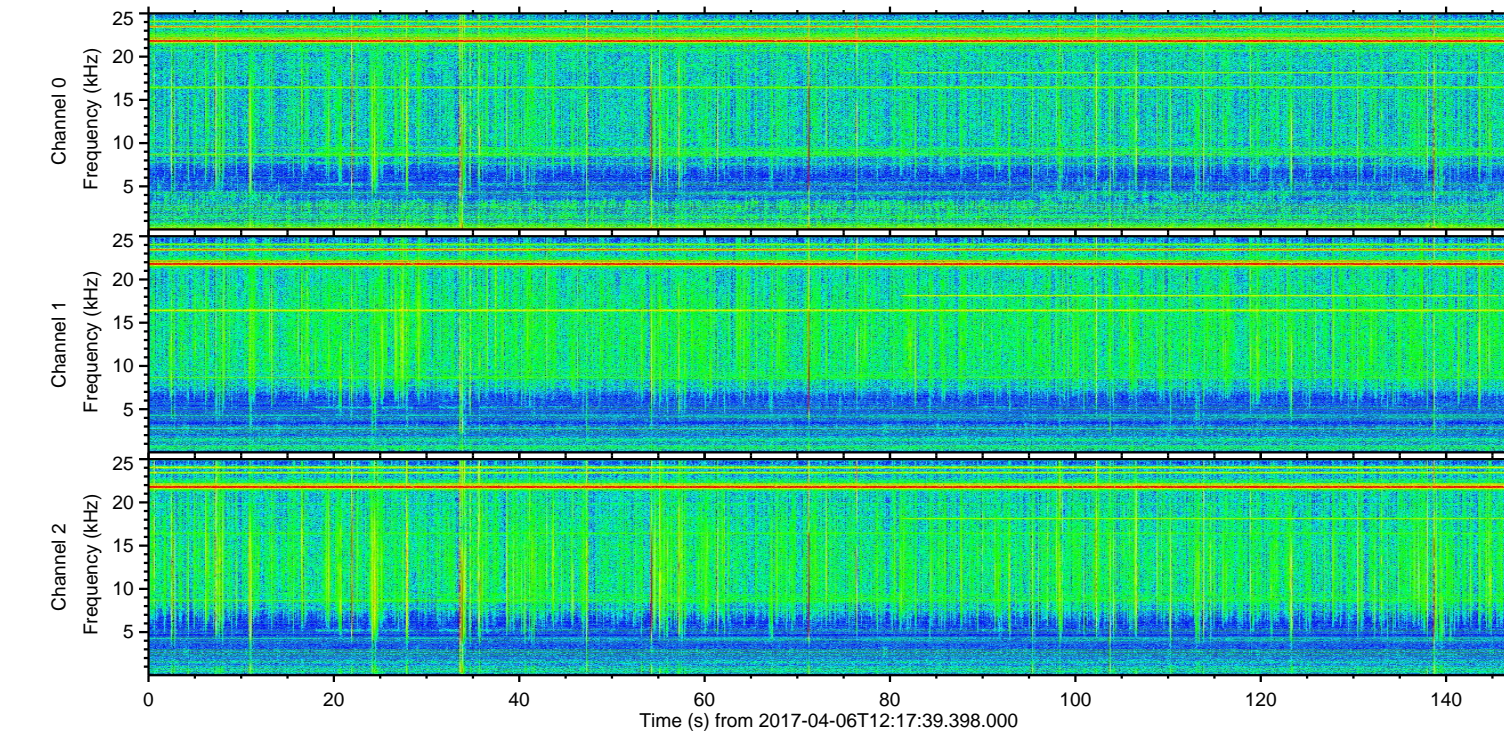
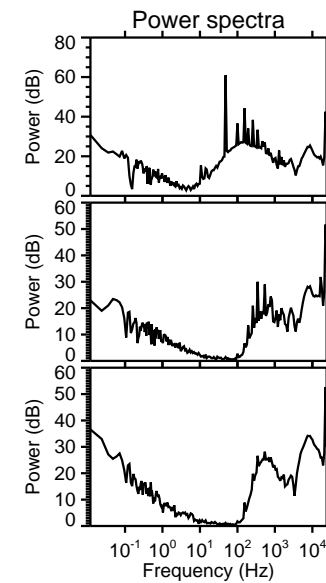
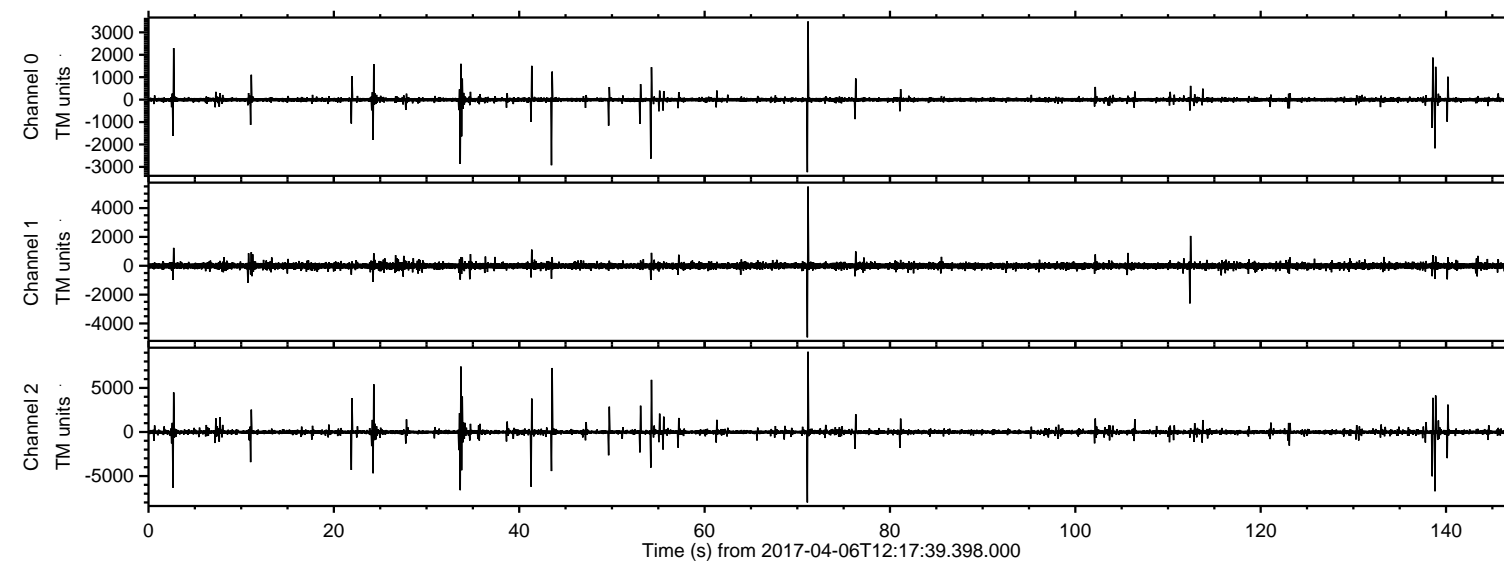

Processed Thu Apr 6 14:25:56 2017 by ELM ver.2012-10-06 from 001\_\_elm20170406\_121738\_\_dat00.bin

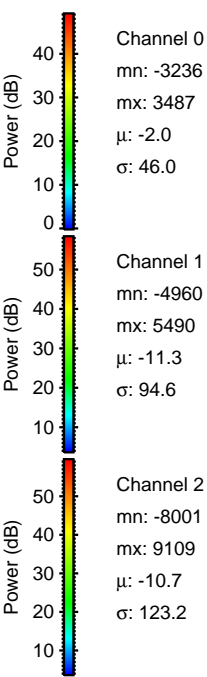
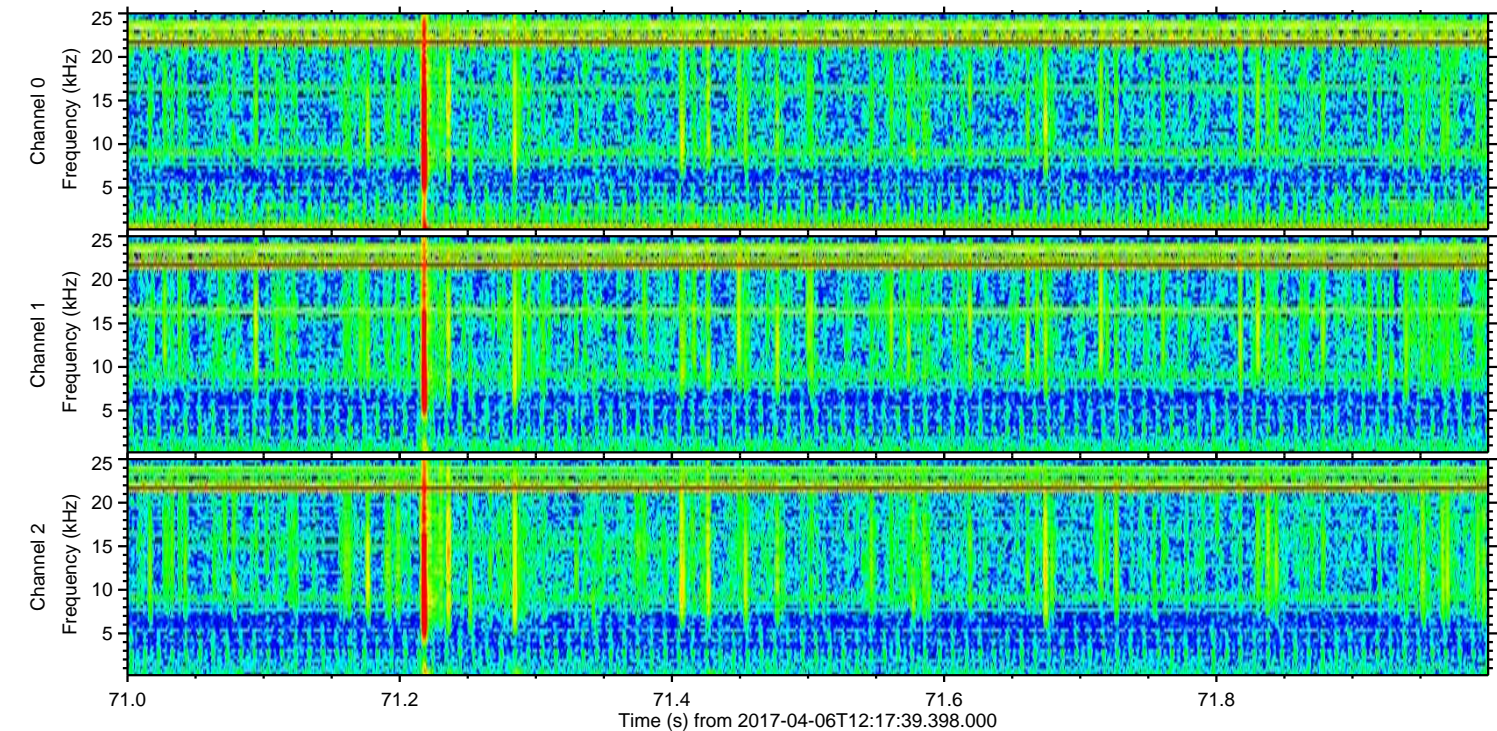
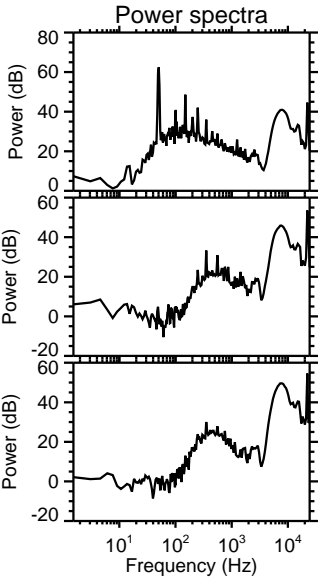
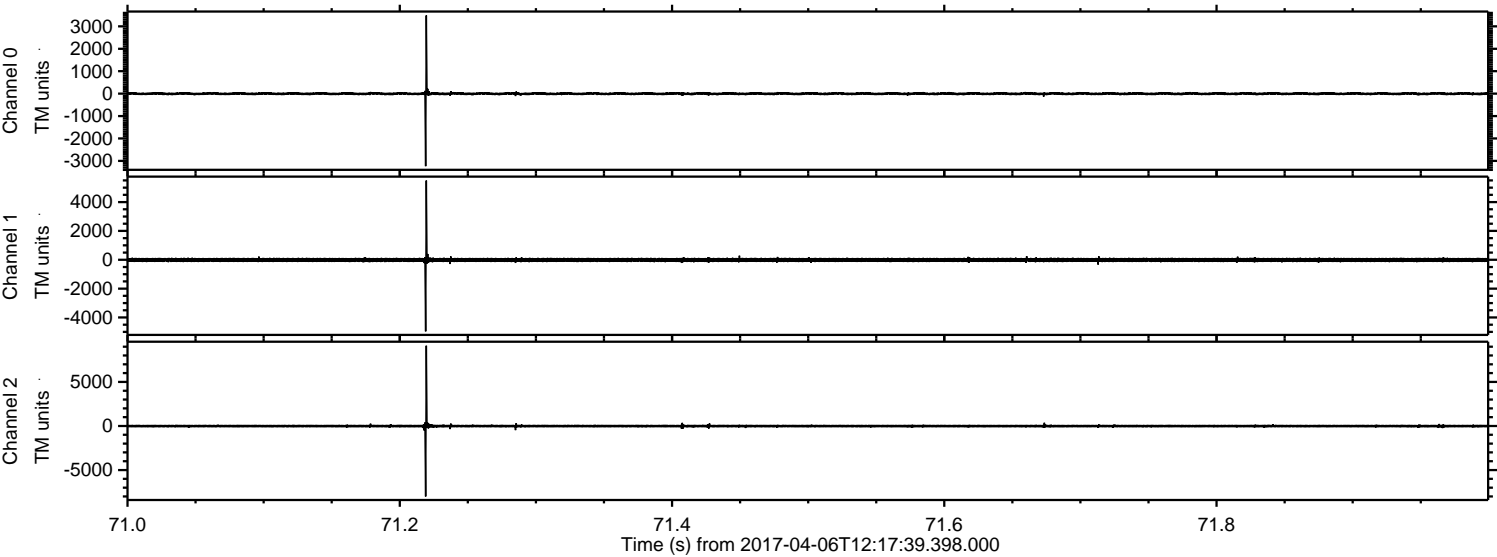



Processed Thu Apr 6 14:25:57 2017 by ELM ver.2012-10-06 from 001\_\_elm20170406\_121738\_\_dat00.bin

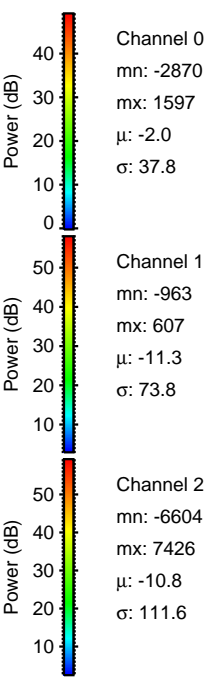
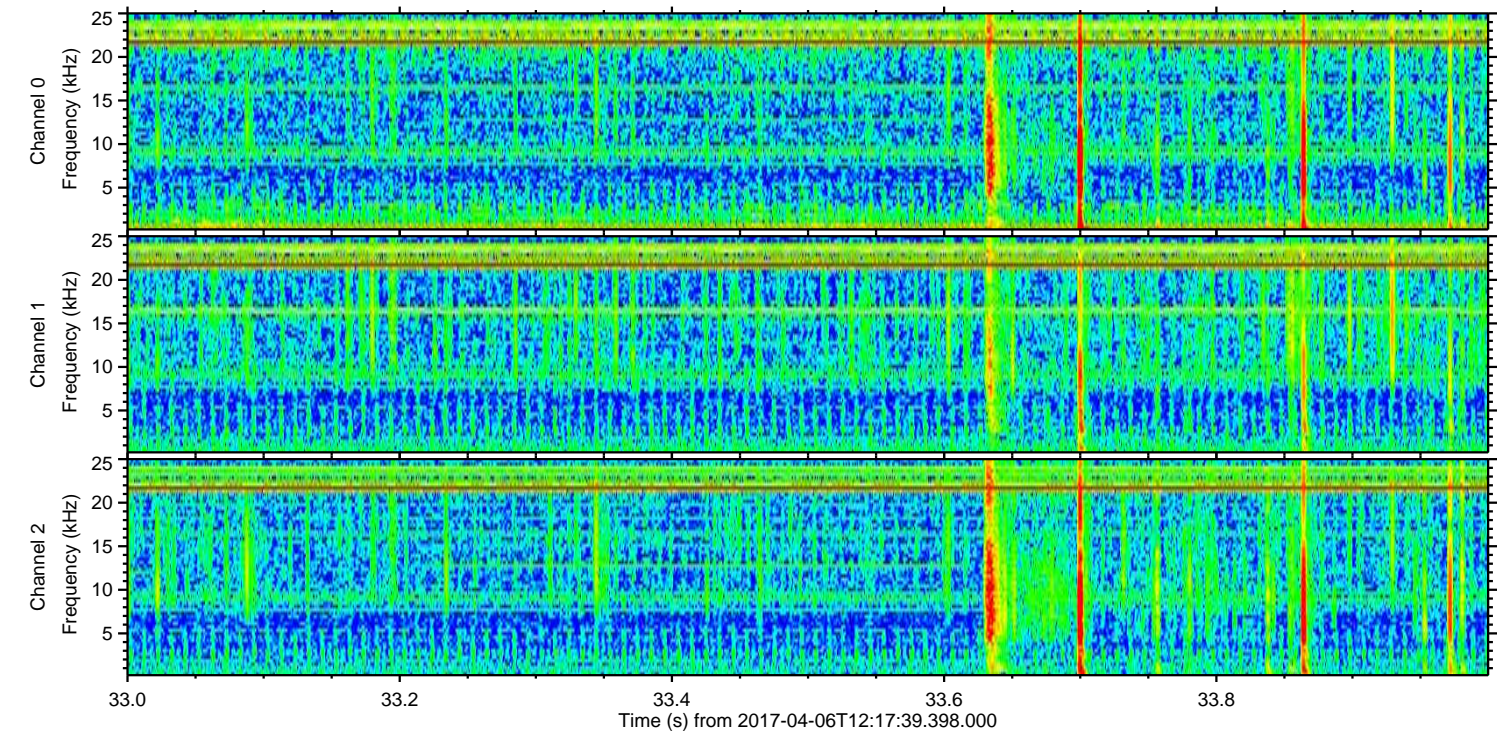
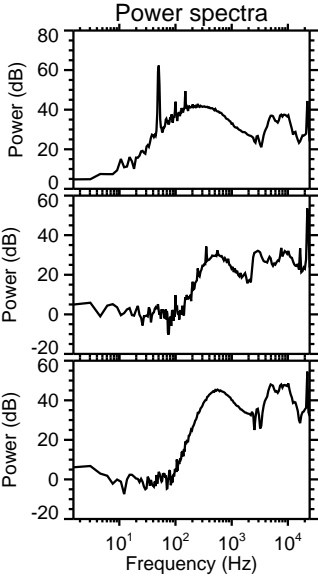
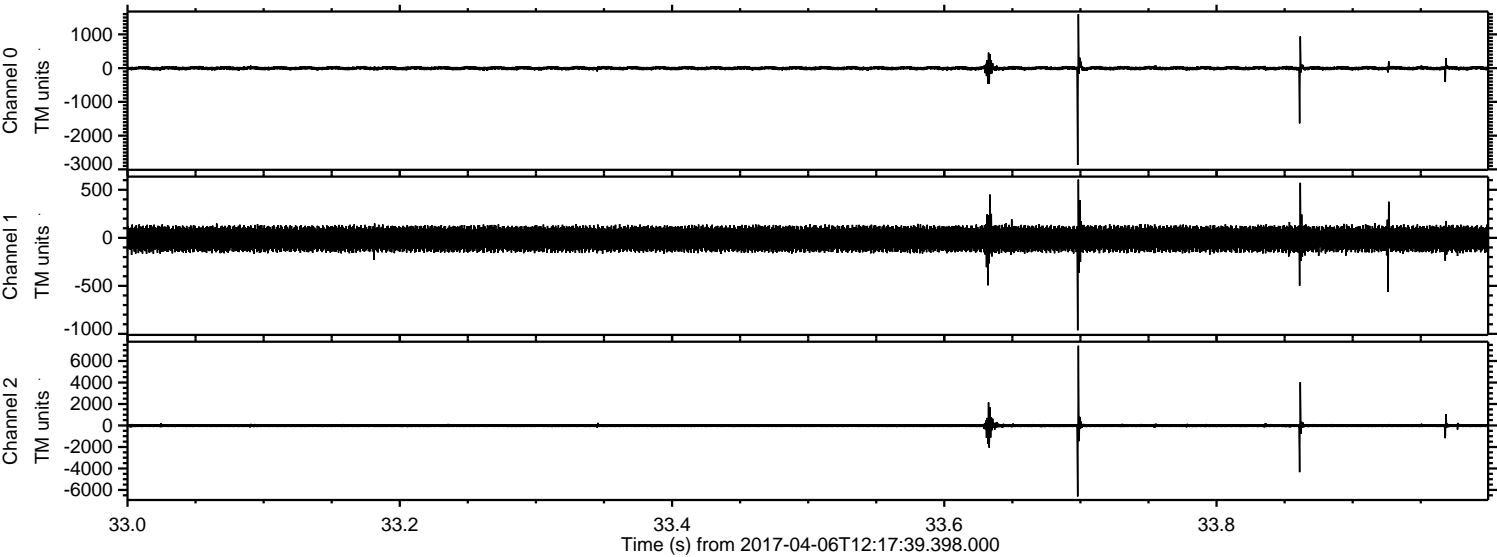



Processed Thu Apr 6 14:25:57 2017 by ELM ver.2012-10-06 from 001\_\_elm20170406\_121738\_\_dat00.bin

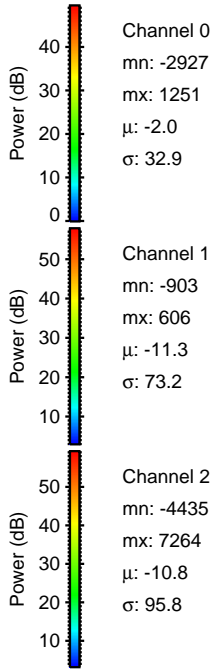
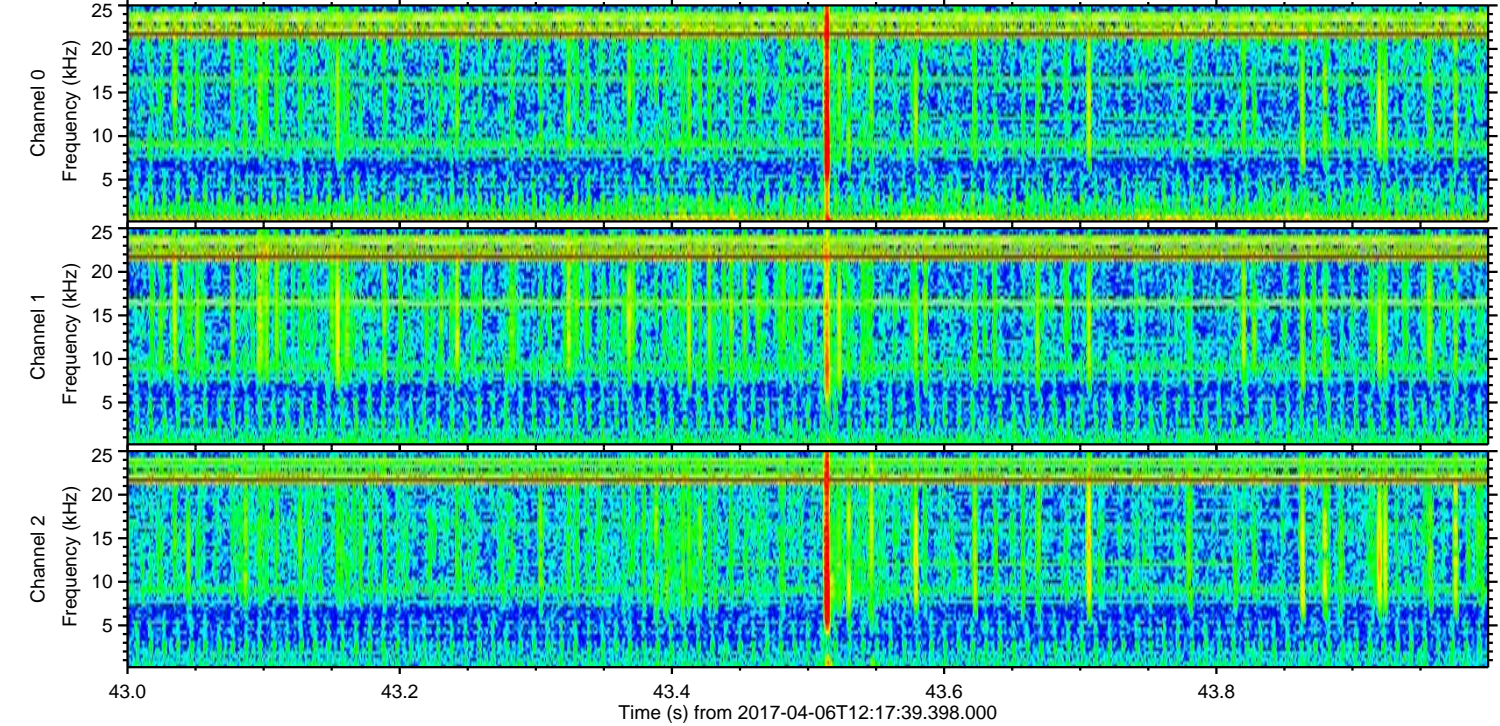
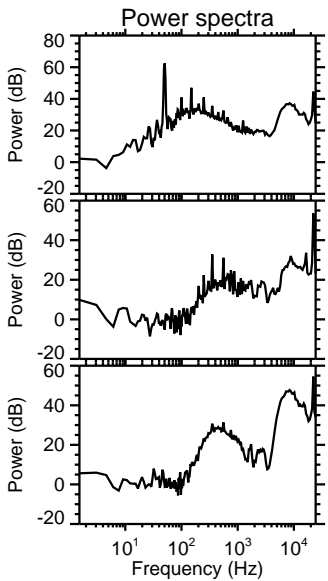
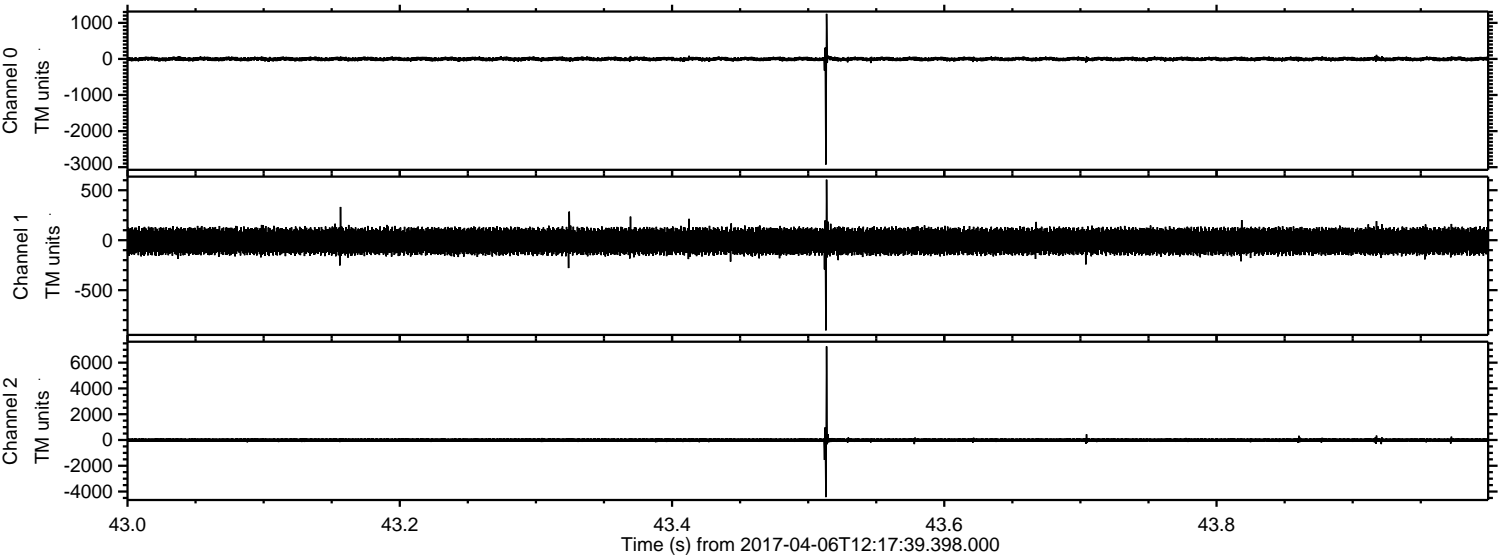



ELMAVAN 3D WAVEFORMS (Measured data sampled at 50 kHz) 51000 packets of 144 samples from 2017-04-06T12:17:39.398.000. Part 139/147

Processed Thu Apr 6 14:25:58 2017 by ELM ver.2012-10-06 from 001\_\_elm20170406\_121738\_\_dat00.bin

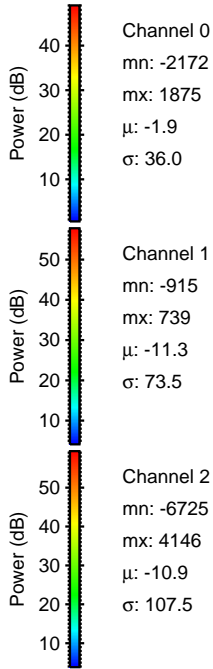
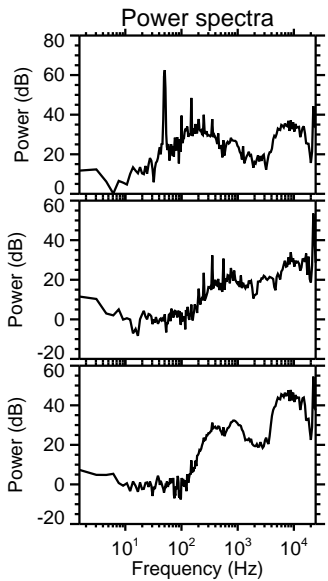
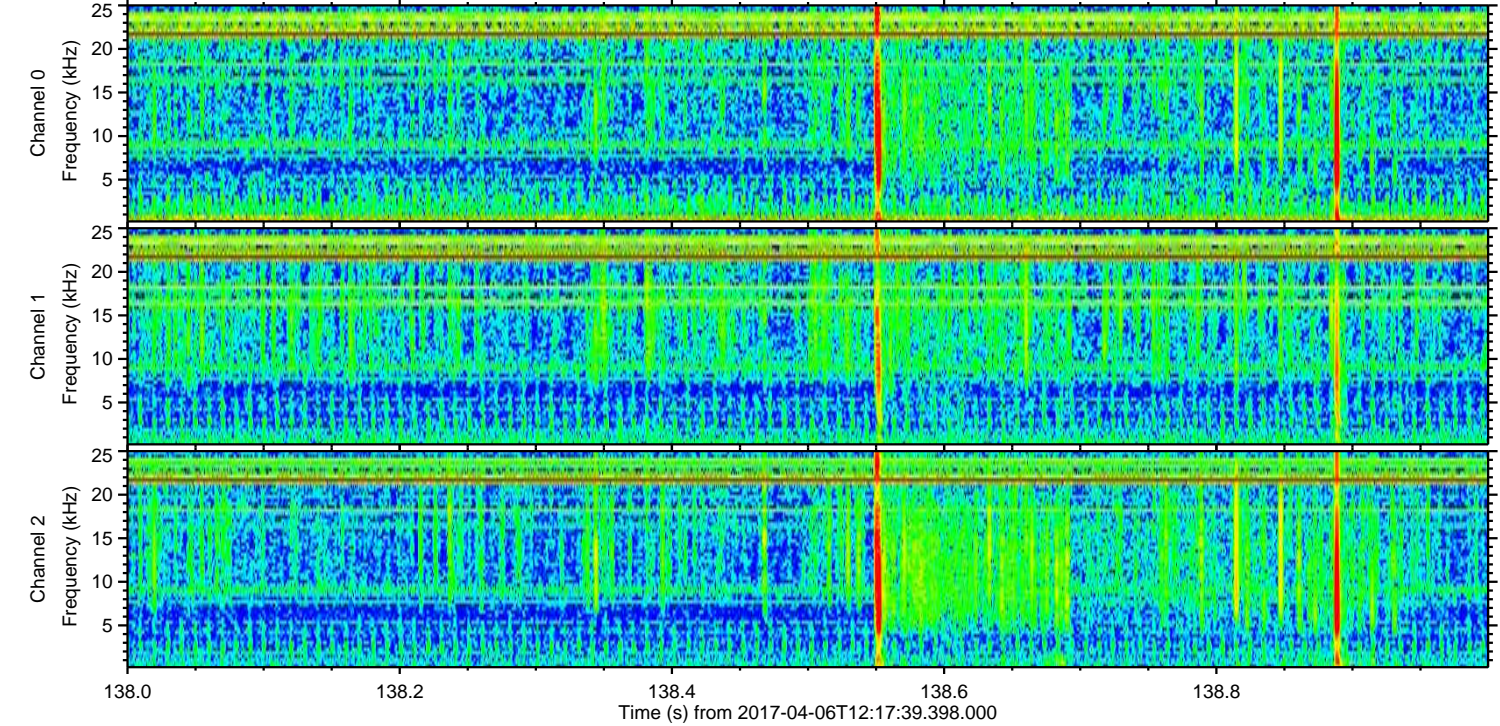
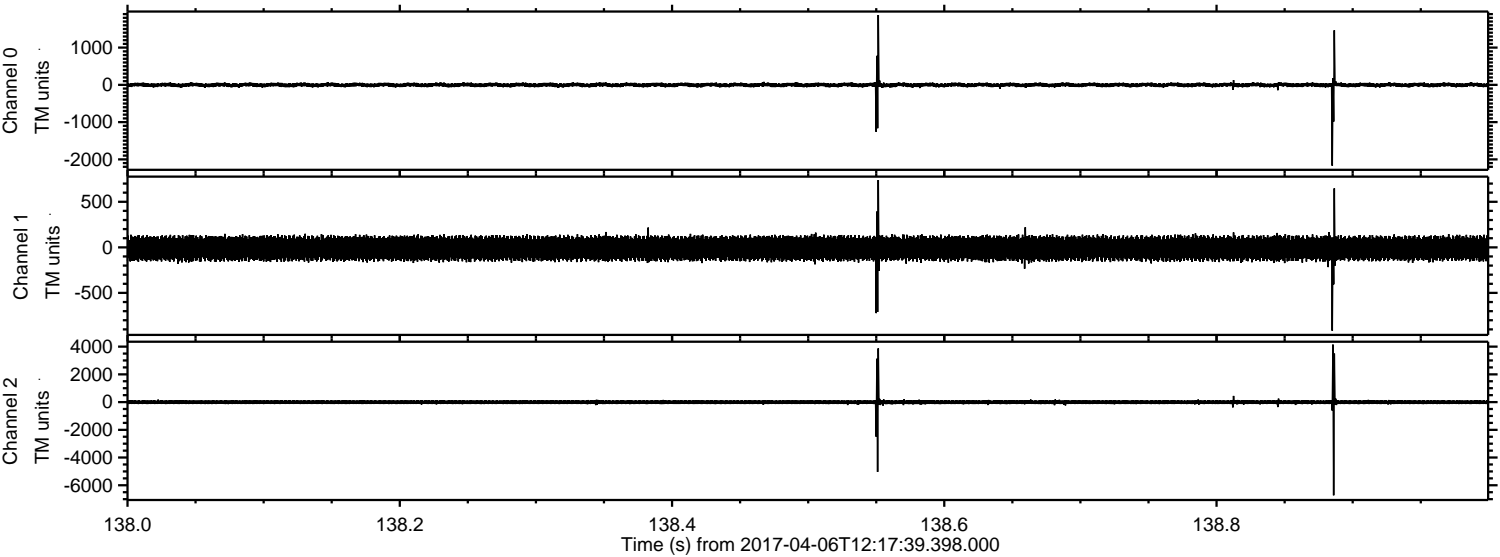



ELMAVAN 3D WAVEFORMS (Measured data sampled at 50 kHz) 51000 packets of 144 samples from 2017-04-06T12:17:39.398.000. Part 3/147

Processed Thu Apr 6 14:25:59 2017 by ELM ver.2012-10-06 from 001\_\_elm20170406\_121738\_\_dat00.bin

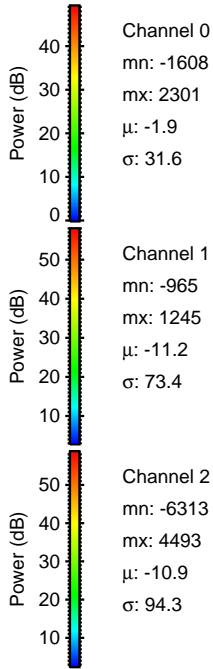
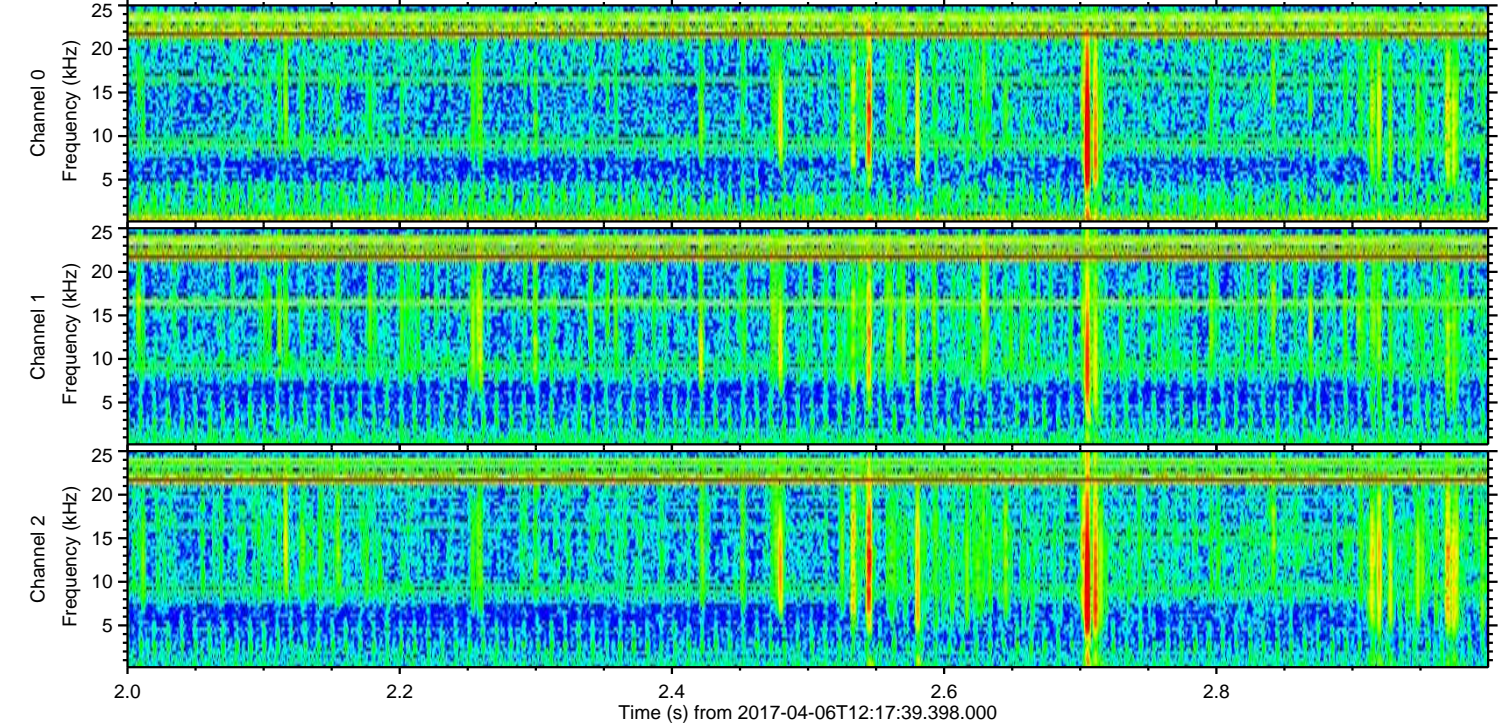
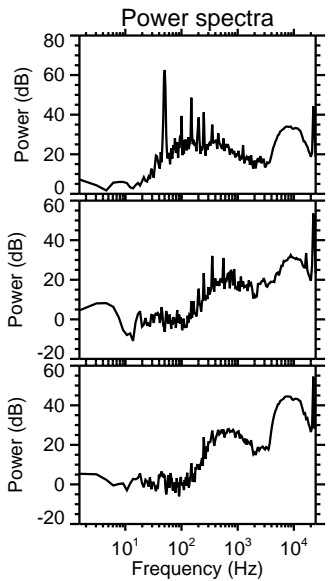
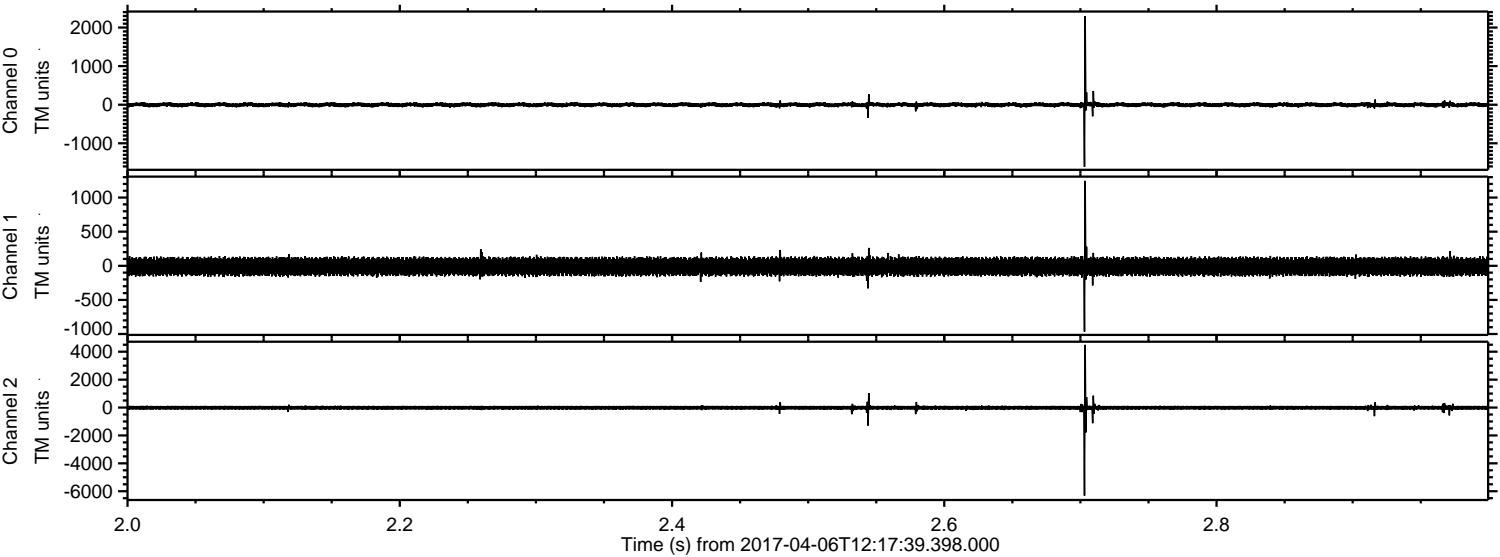



Processed Thu Apr 6 14:26:00 2017 by ELM ver.2012-10-06 from 001\_\_elm20170406\_121738\_\_dat00.bin

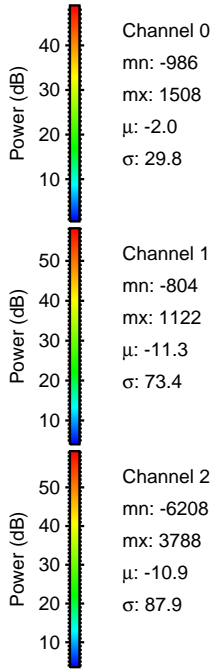
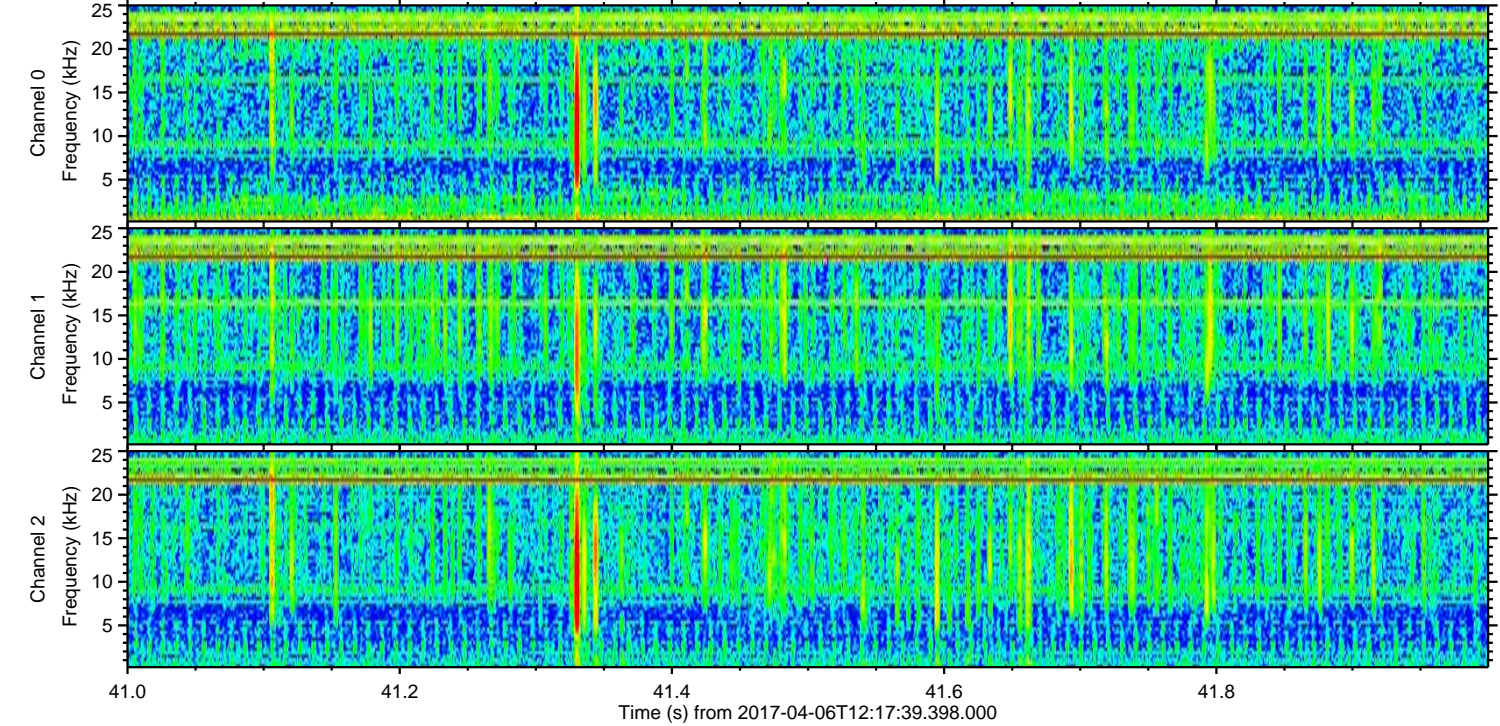
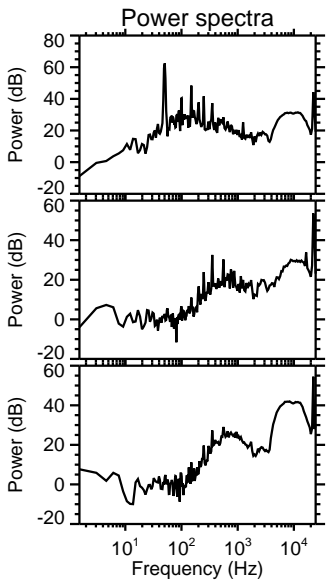
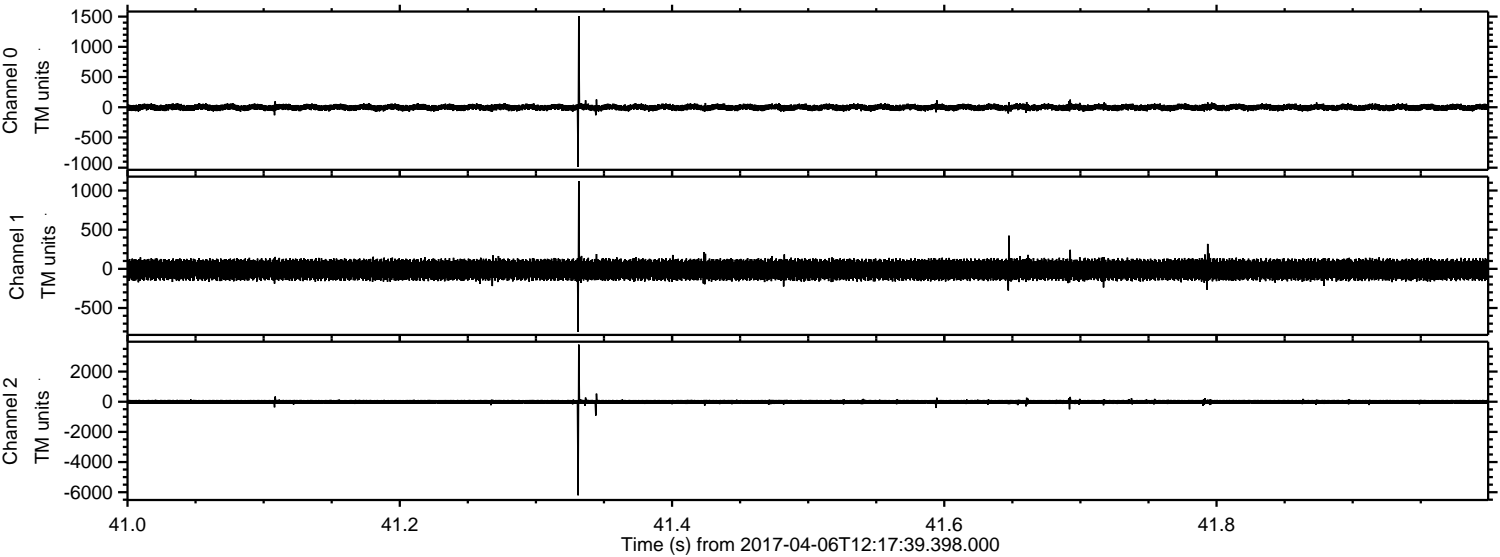



Processed Thu Apr 6 14:26:01 2017 by ELM ver.2012-10-06 from 001\_\_elm20170406\_121738\_\_dat00.bin

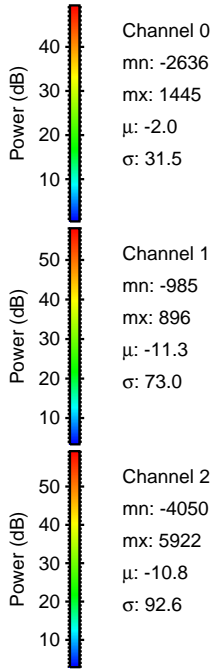
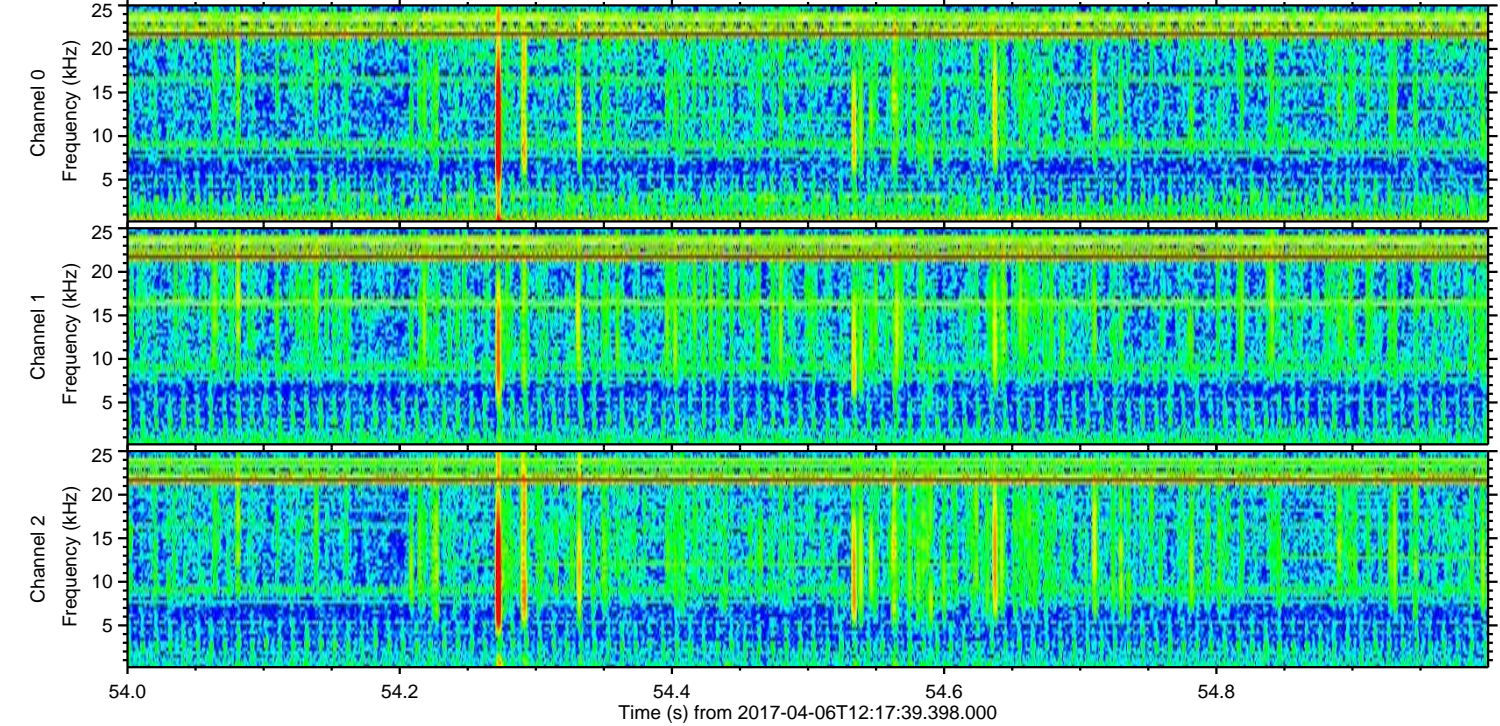
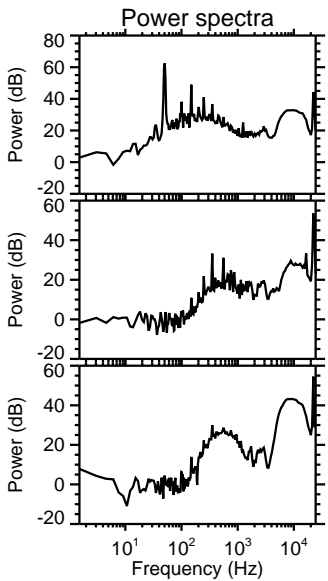
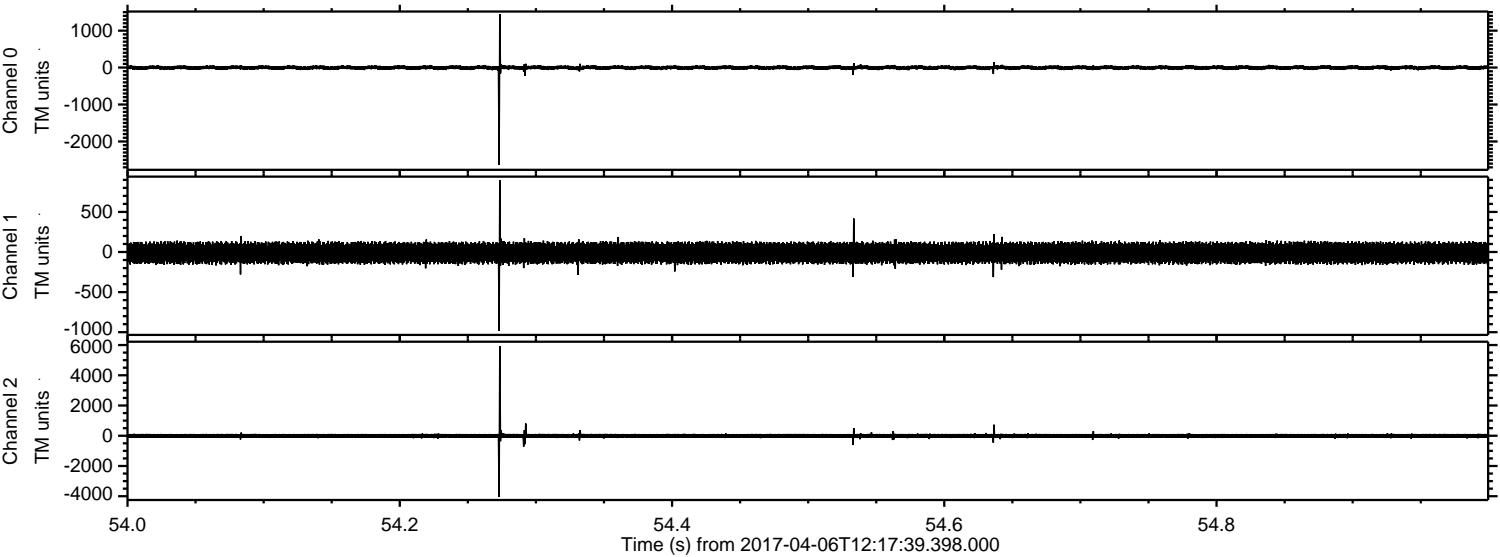



Processed Thu Apr 6 14:26:02 2017 by ELM ver.2012-10-06 from 001\_\_elm20170406\_121738\_\_dat00.bin

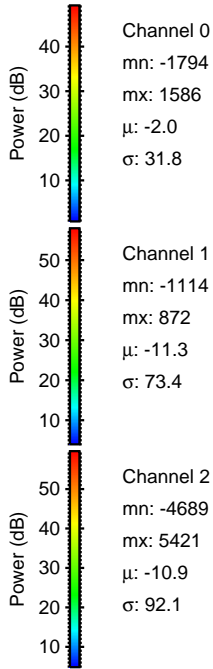
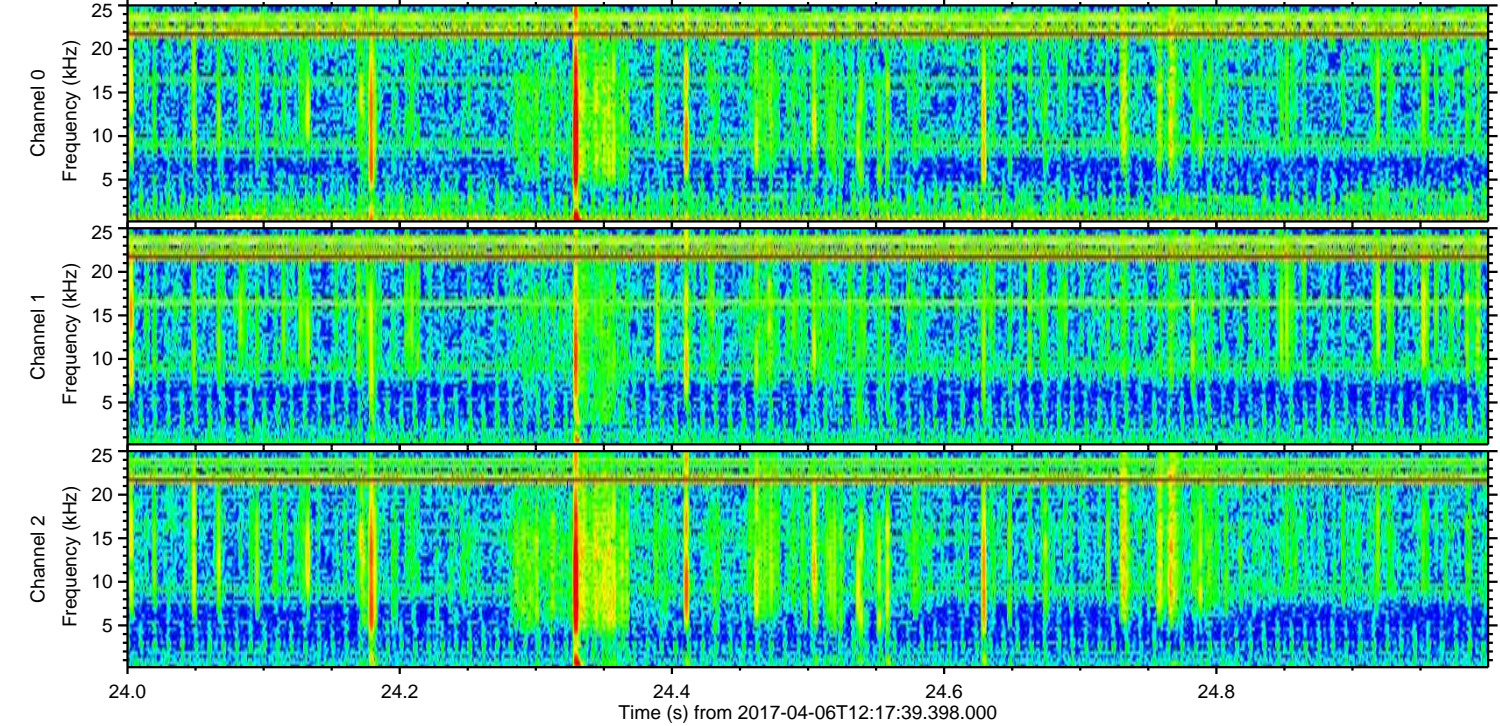
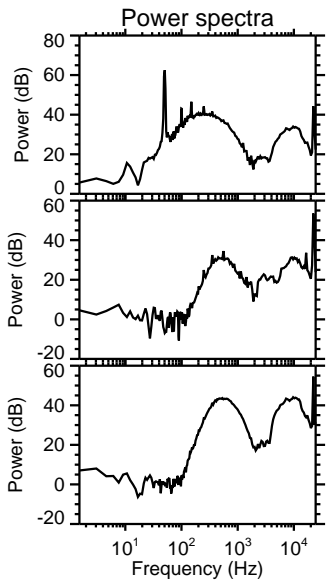
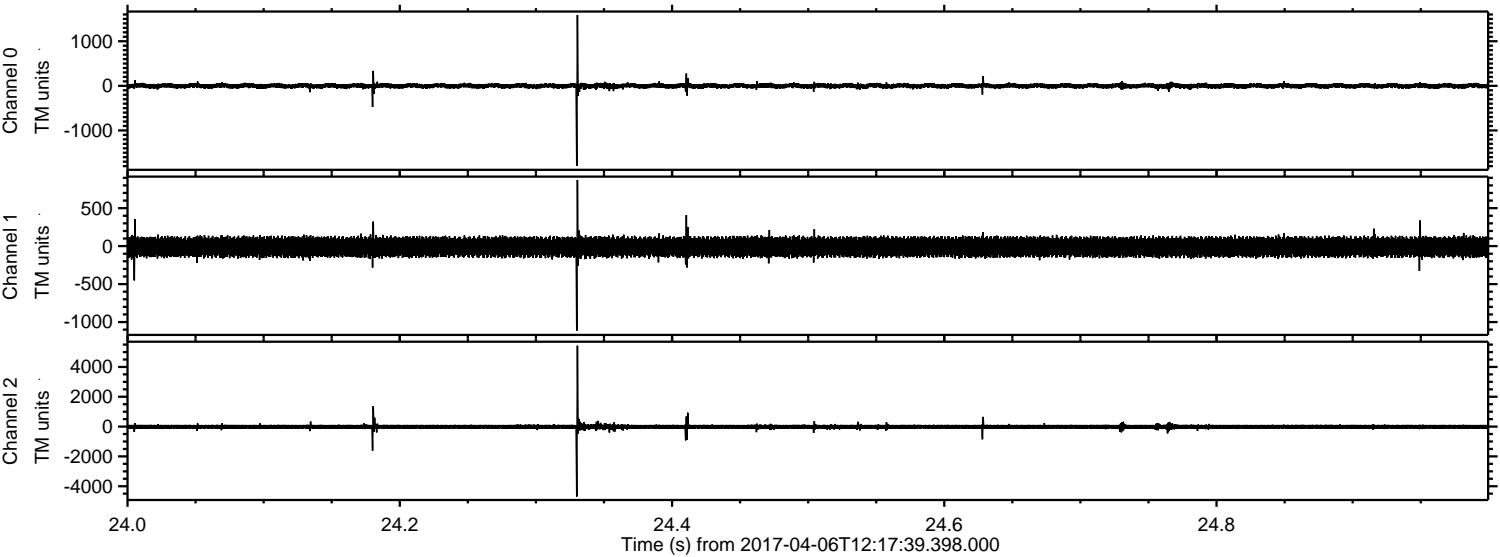



Processed Thu Apr 6 14:26:03 2017 by ELM ver.2012-10-06 from 001\_\_elm20170406\_121738\_\_dat00.bin

