

ELMAVAN 3D WAVEFORMS (Measured data sampled at 50 kHz) 51000 packets of 144 samples from 2017-04-06T09:42:32.631.000.

Processed Thu Apr 6 11:50:10 2017 by ELM ver.2012-10-06 from 001__elm20170406_094231__dat00.bin

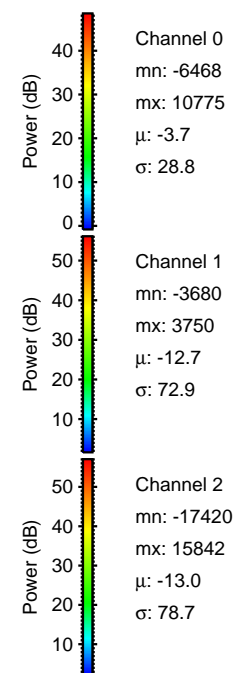
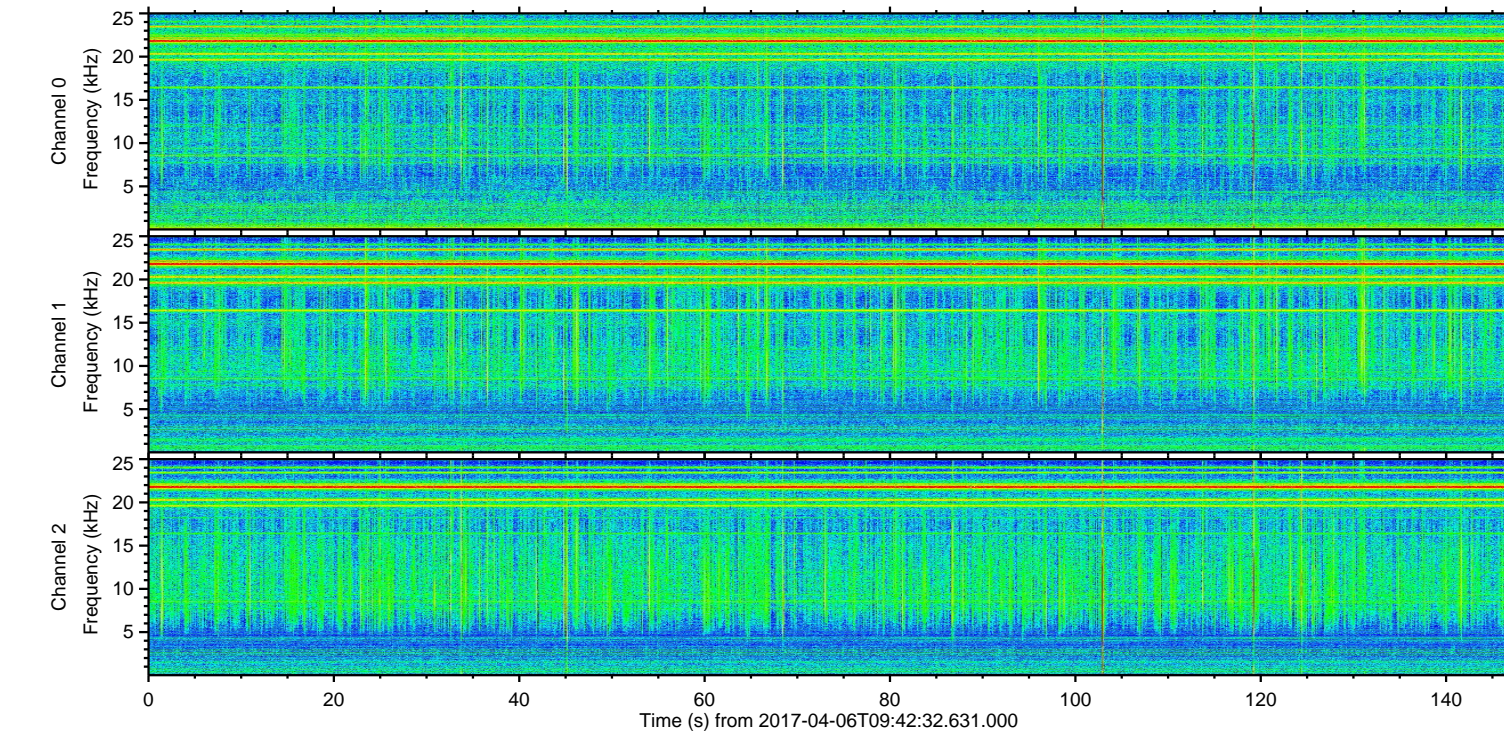
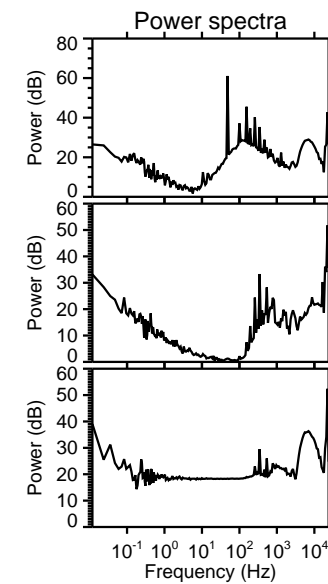
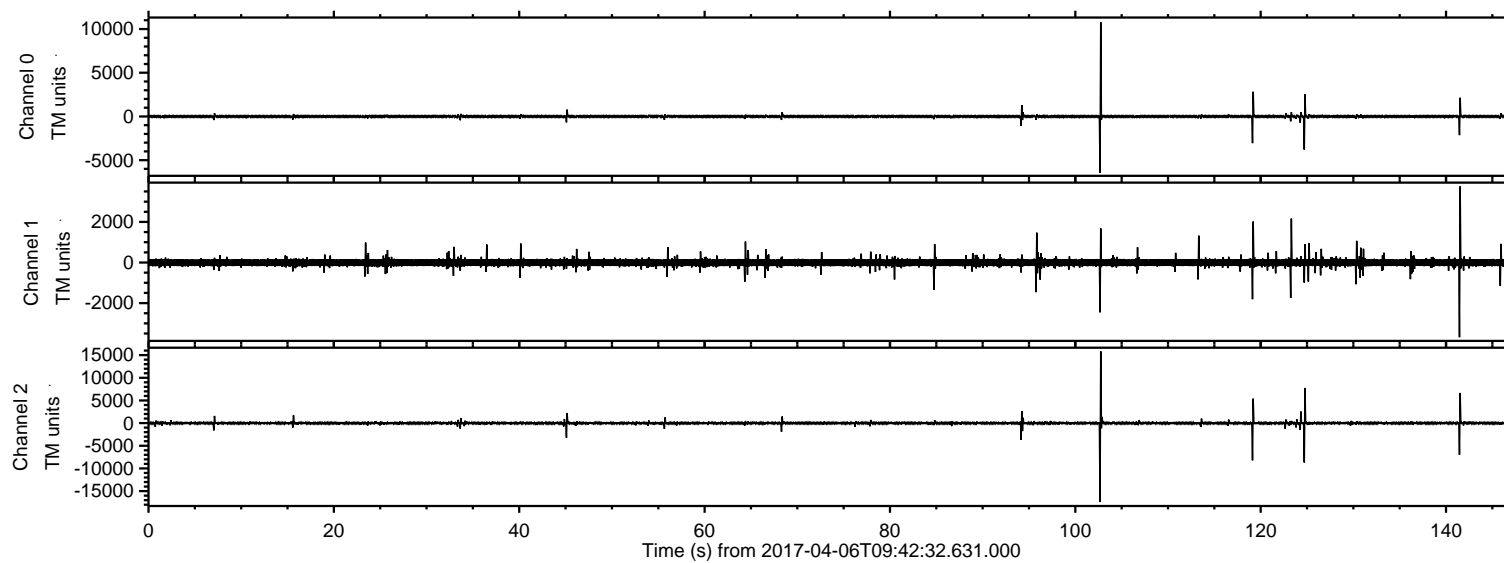

ELMAVAN 3D WAVEFORMS (Measured data sampled at 50 kHz) 51000 packets of 144 samples from 2017-04-06T09:42:32.631.000. Part 103/147

Processed Thu Apr 6 11:50:32 2017 by ELM ver.2012-10-06 from 001__elm20170406_094231__dat00.bin

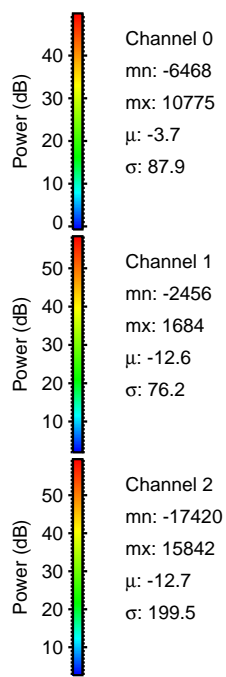
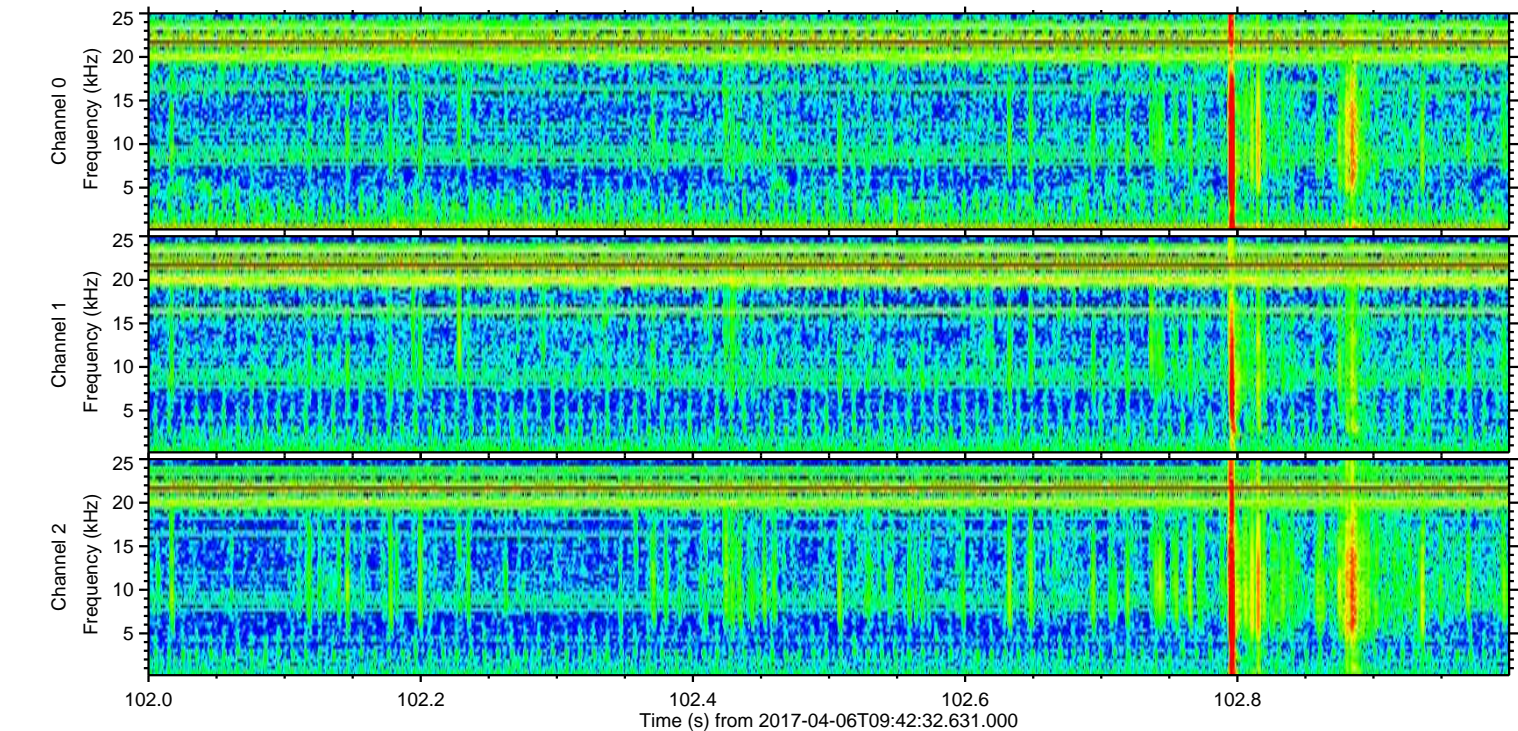
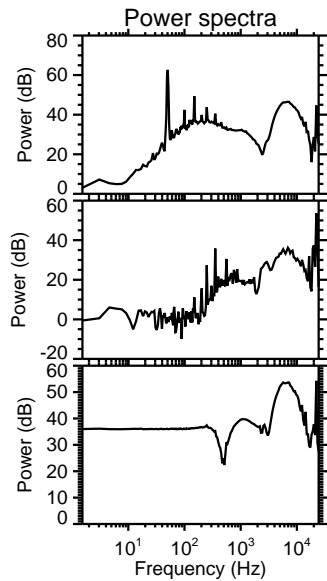
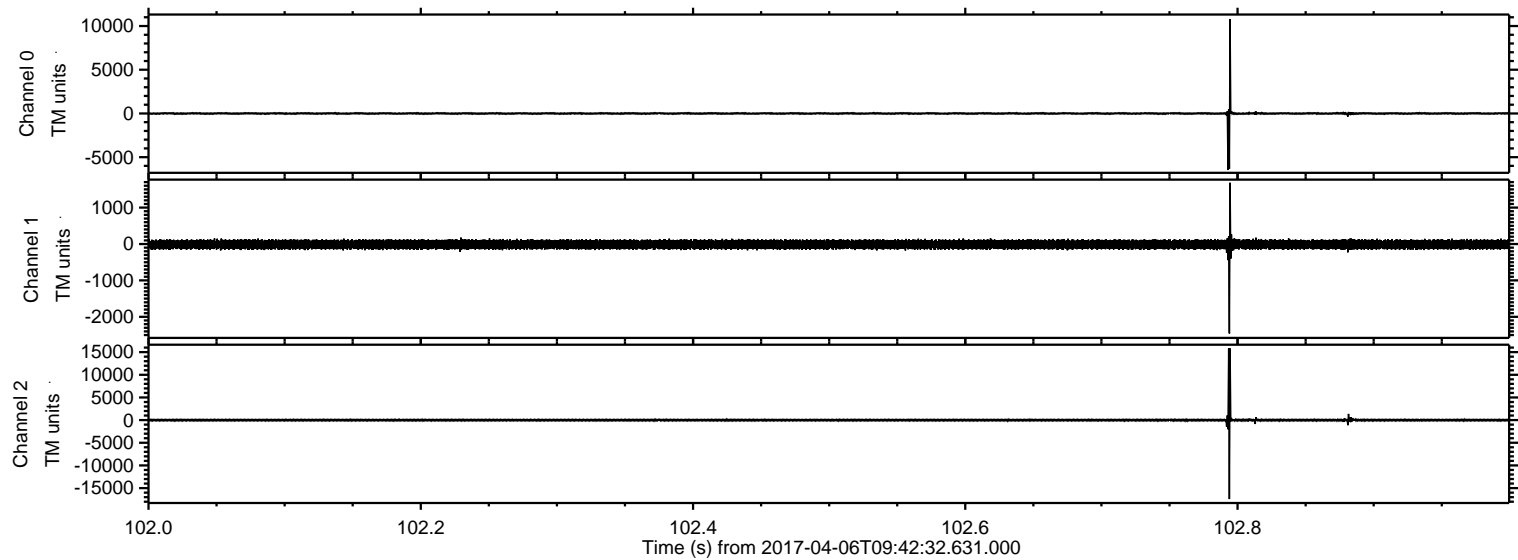

Channel 0
mn: -6468
mx: 10775
 μ : -3.7
 σ : 87.9

Channel 1
mn: -2456
mx: 1684
 μ : -12.6
 σ : 76.2

Channel 2
mn: -17420
mx: 15842
 μ : -12.7
 σ : 199.5

ELMAVAN 3D WAVEFORMS (Measured data sampled at 50 kHz) 51000 packets of 144 samples from 2017-04-06T09:42:32.631.000. Part 125/147

Processed Thu Apr 6 11:50:34 2017 by ELM ver.2012-10-06 from 001__elm20170406_094231__dat00.bin

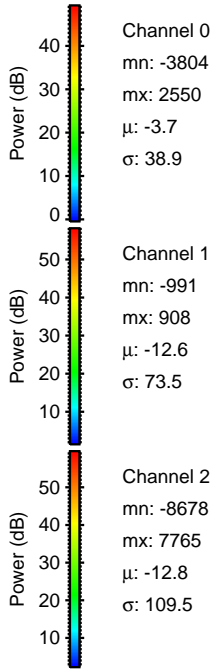
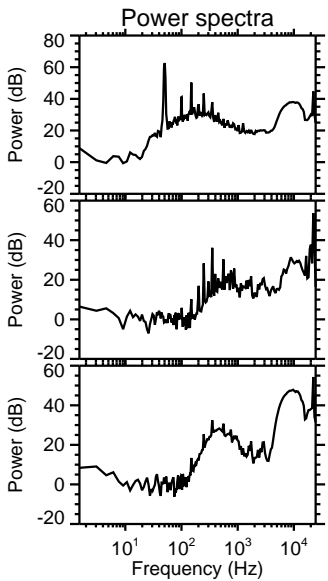
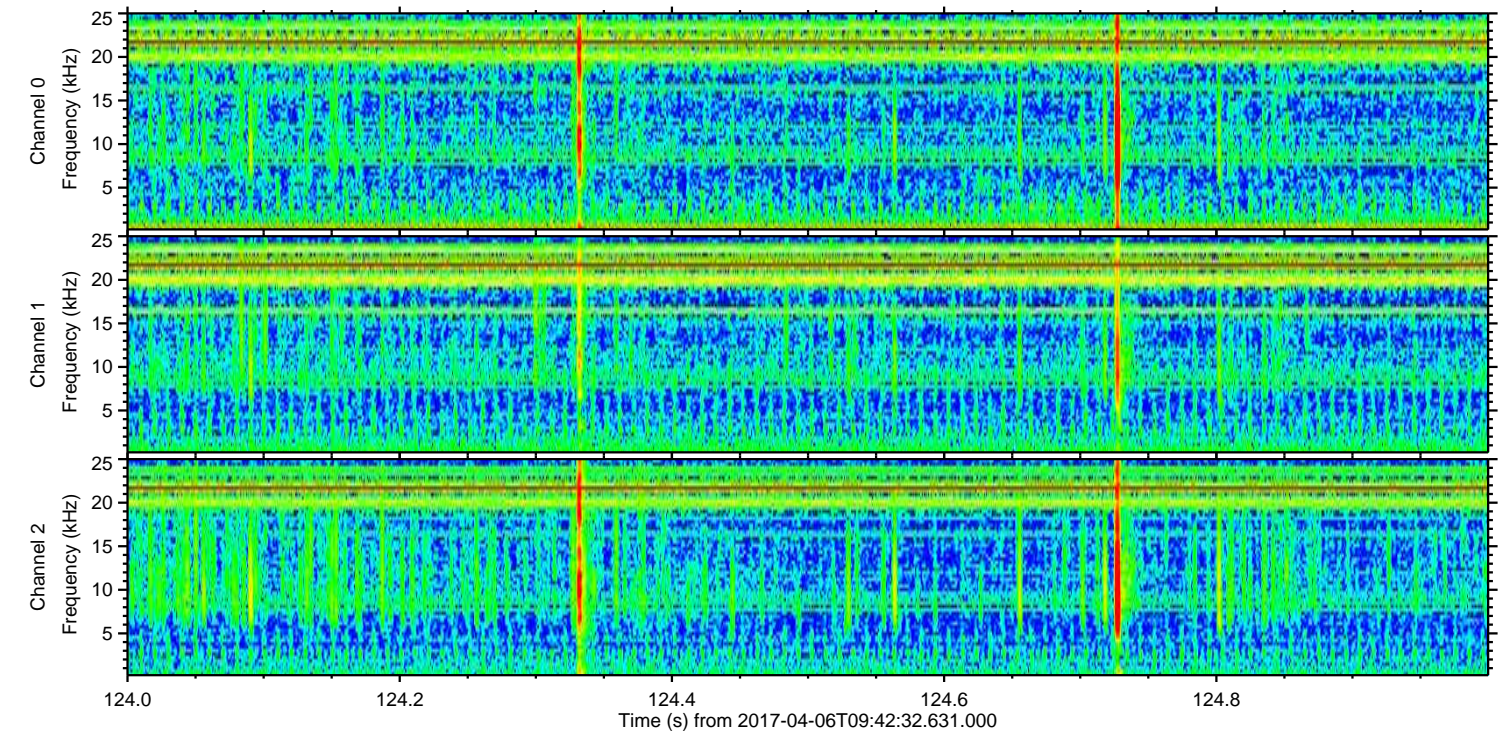
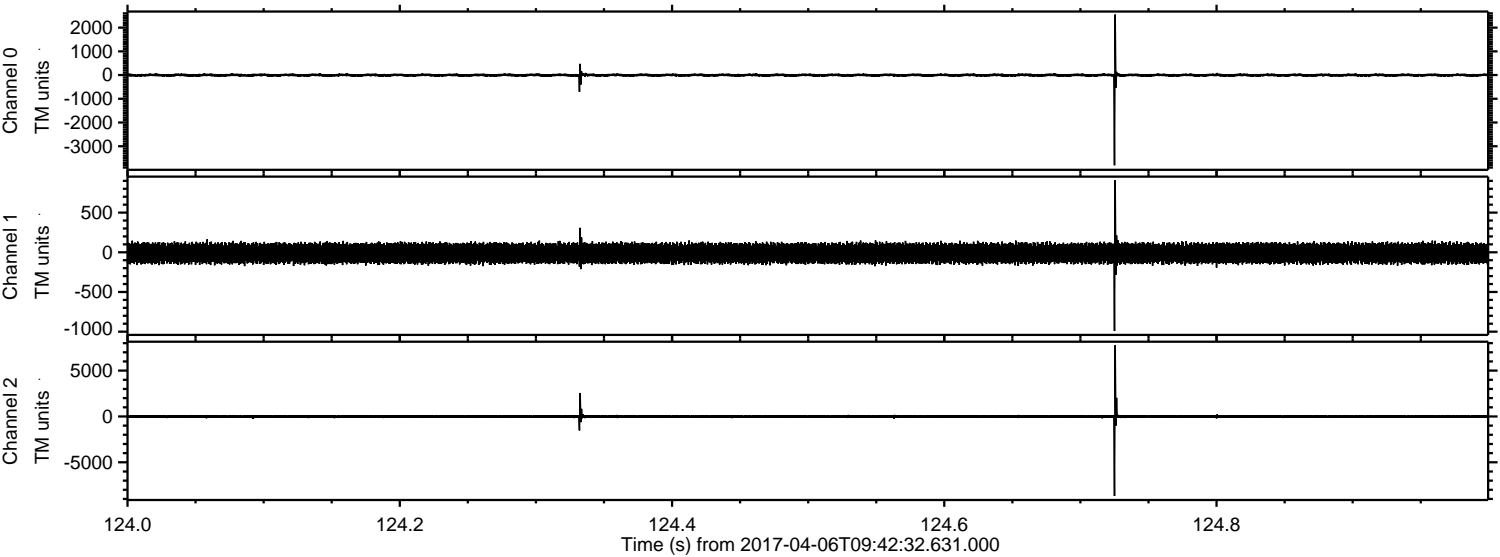

ELMAVAN 3D WAVEFORMS (Measured data sampled at 50 kHz) 51000 packets of 144 samples from 2017-04-06T09:42:32.631.000. Part 120/147

Processed Thu Apr 6 11:50:35 2017 by ELM ver.2012-10-06 from 001__elm20170406_094231__dat00.bin

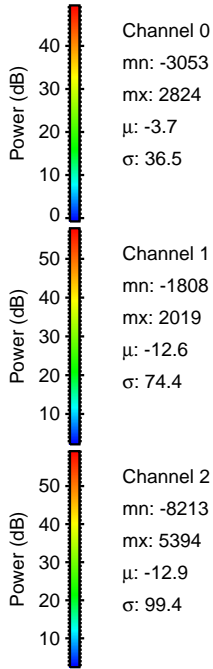
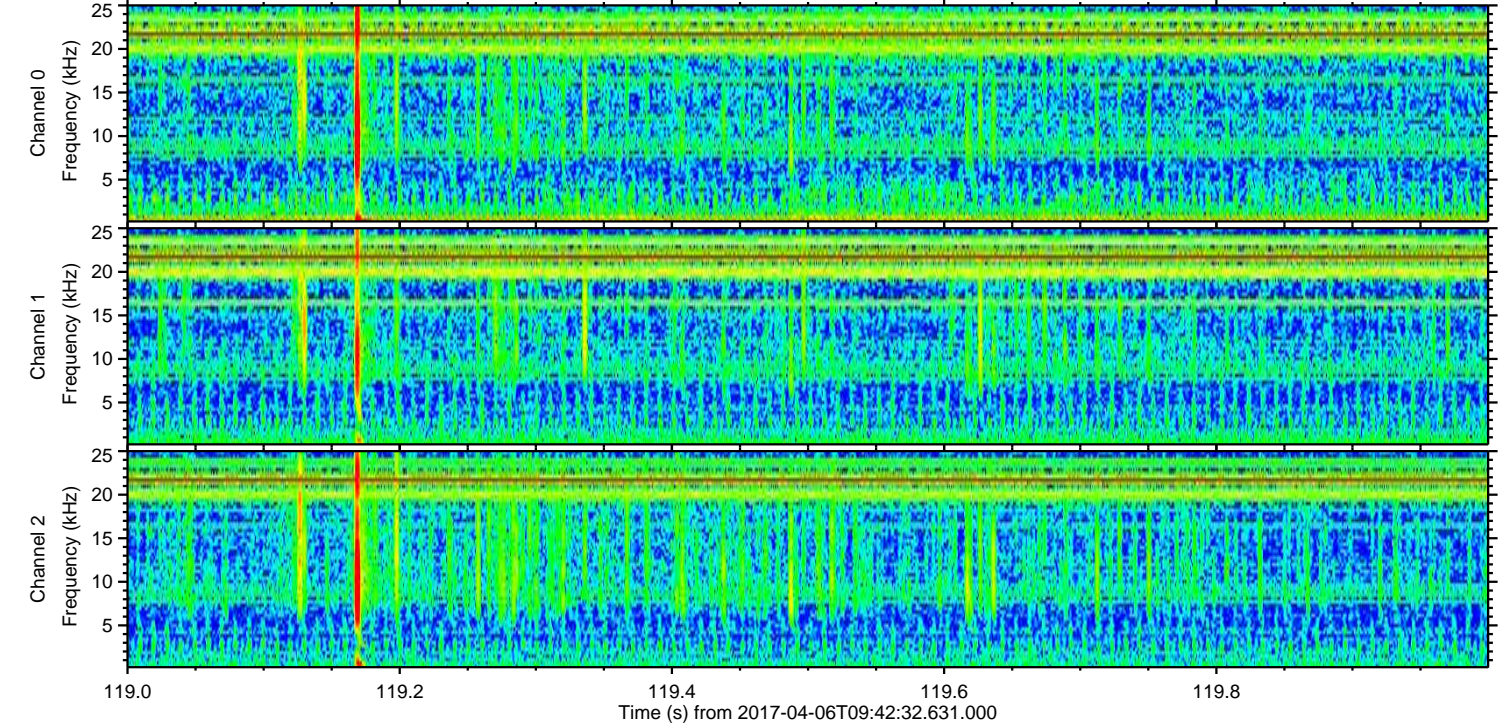
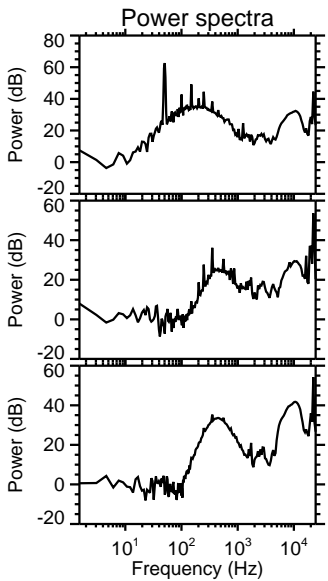
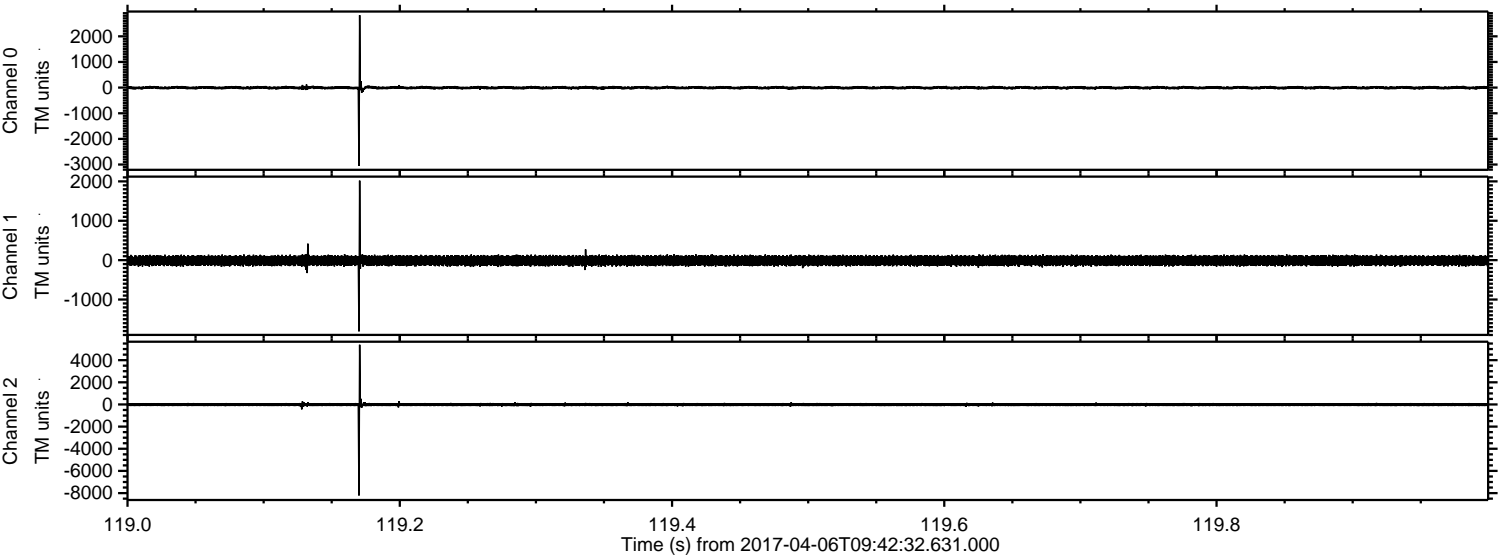

Channel 0
mn: -3053
mx: 2824
 μ : -3.7
 σ : 36.5

Channel 1
mn: -1808
mx: 2019
 μ : -12.6
 σ : 74.4

Channel 2
mn: -8213
mx: 5394
 μ : -12.9
 σ : 99.4

ELMAVAN 3D WAVEFORMS (Measured data sampled at 50 kHz) 51000 packets of 144 samples from 2017-04-06T09:42:32.631.000. Part 142/147

Processed Thu Apr 6 11:50:36 2017 by ELM ver.2012-10-06 from 001__elm20170406_094231__dat00.bin

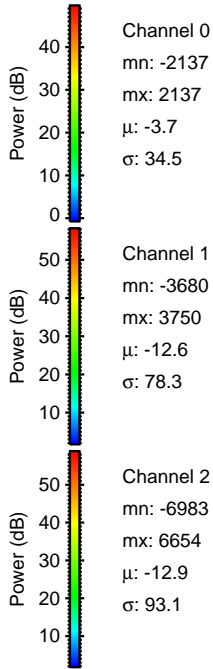
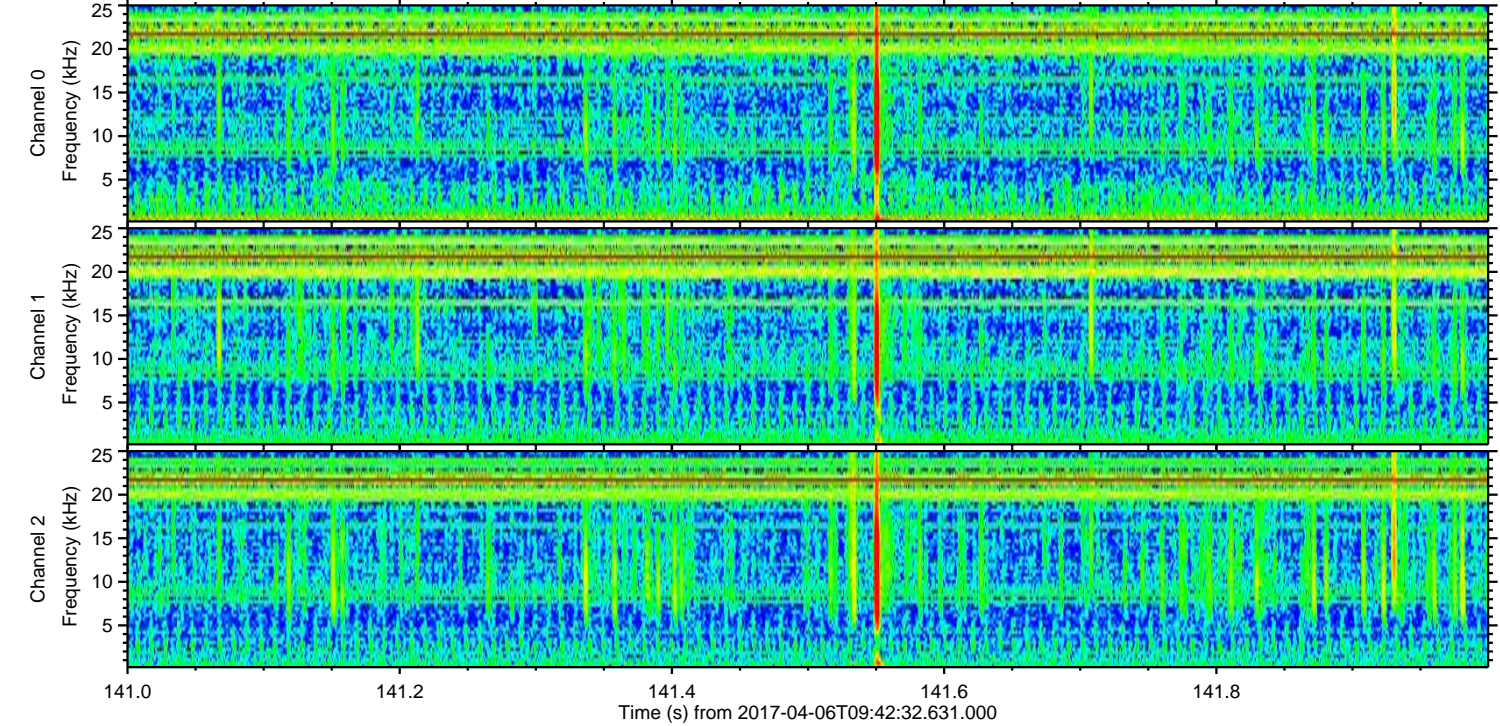
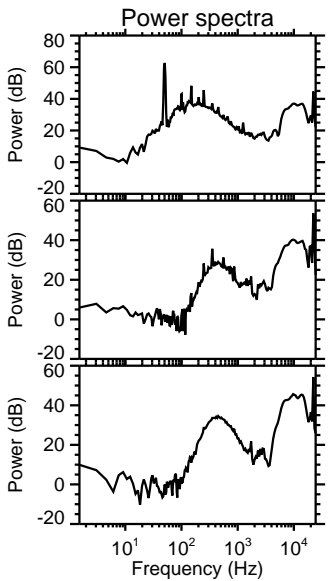
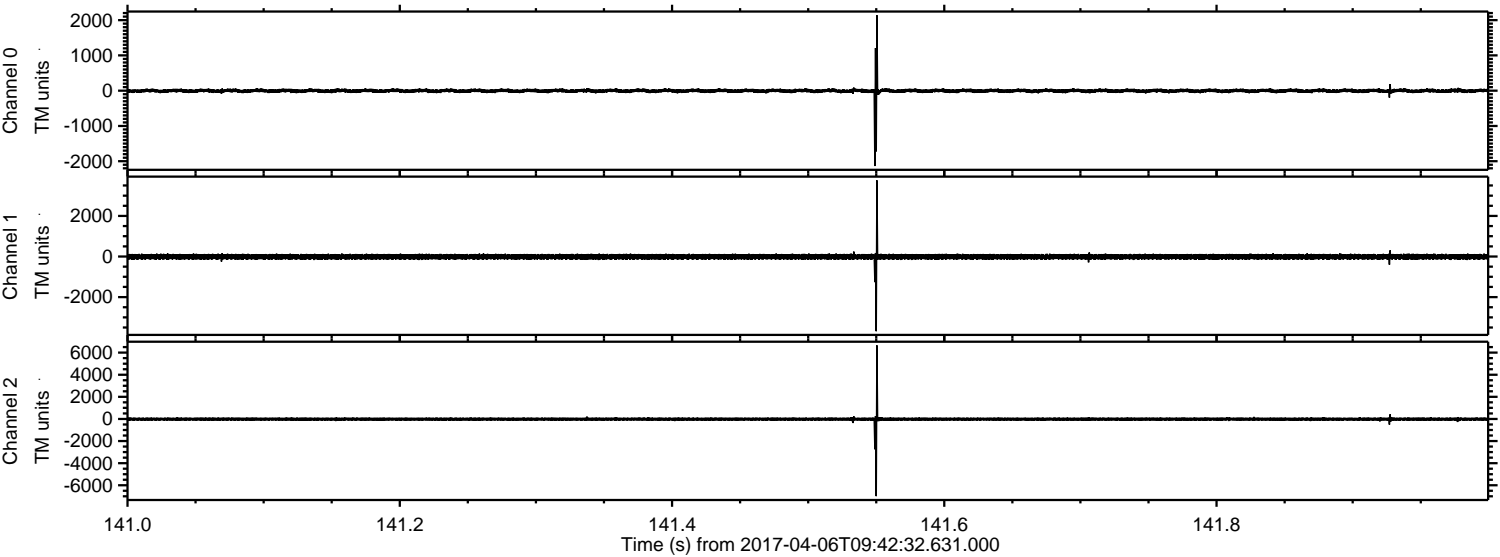

Channel 0
mn: -2137
mx: 2137
 μ : -3.7
 σ : 34.5

Channel 1
mn: -3680
mx: 3750
 μ : -12.6
 σ : 78.3

Channel 2
mn: -6983
mx: 6654
 μ : -12.9
 σ : 93.1

Processed Thu Apr 6 11:50:38 2017 by ELM ver.2012-10-06 from 001__elm20170406_094231__dat00.bin

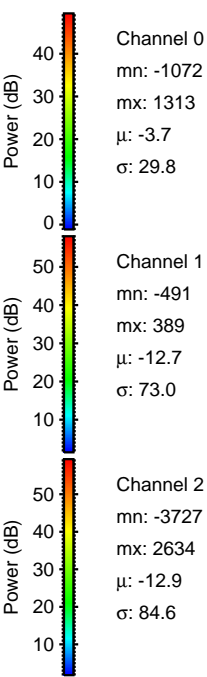
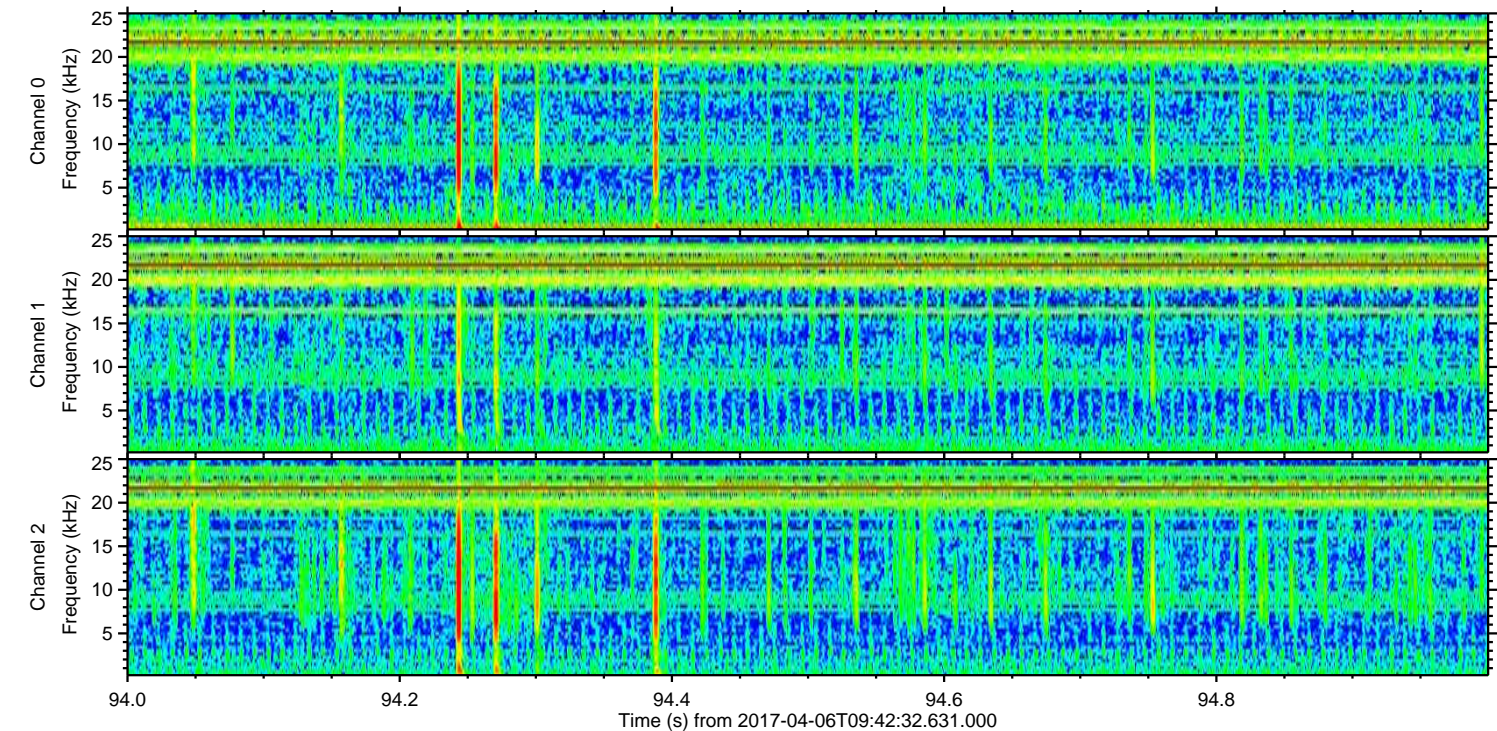
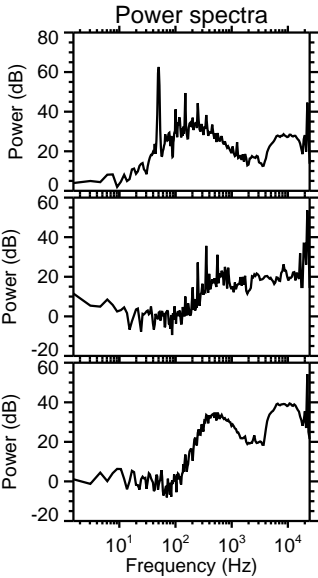
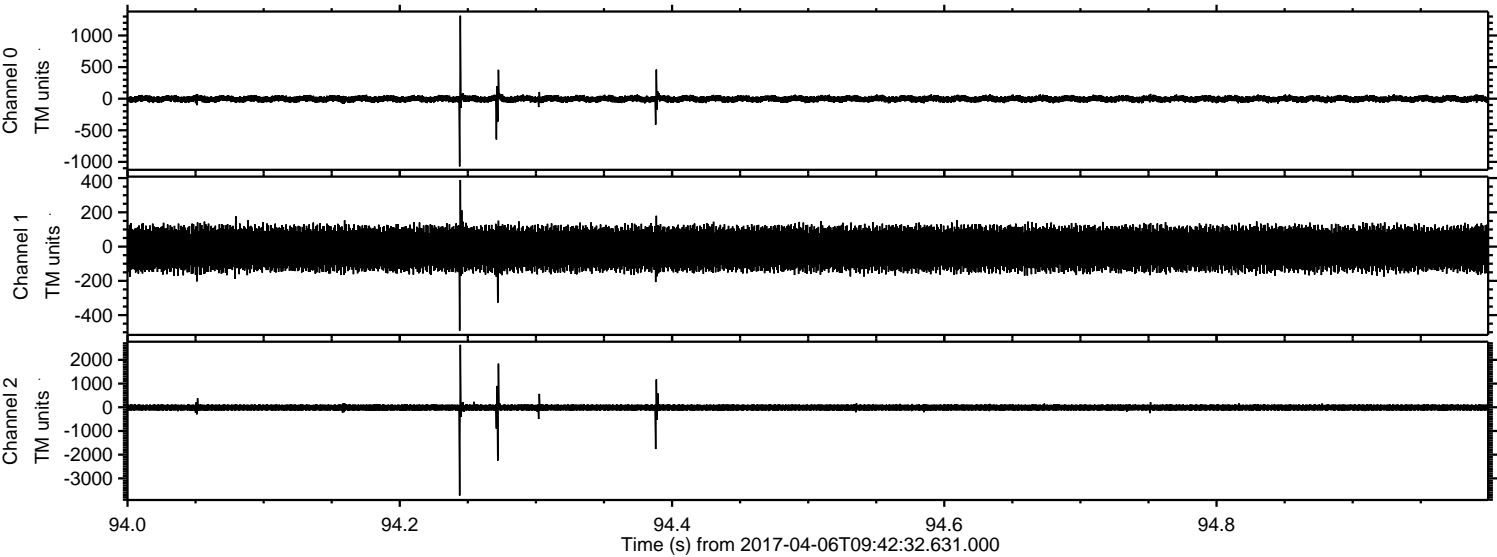

Processed Thu Apr 6 11:50:40 2017 by ELM ver.2012-10-06 from 001__elm20170406_094231__dat00.bin

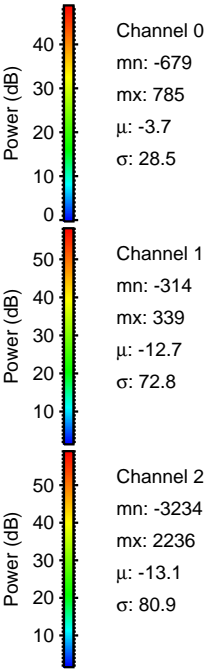
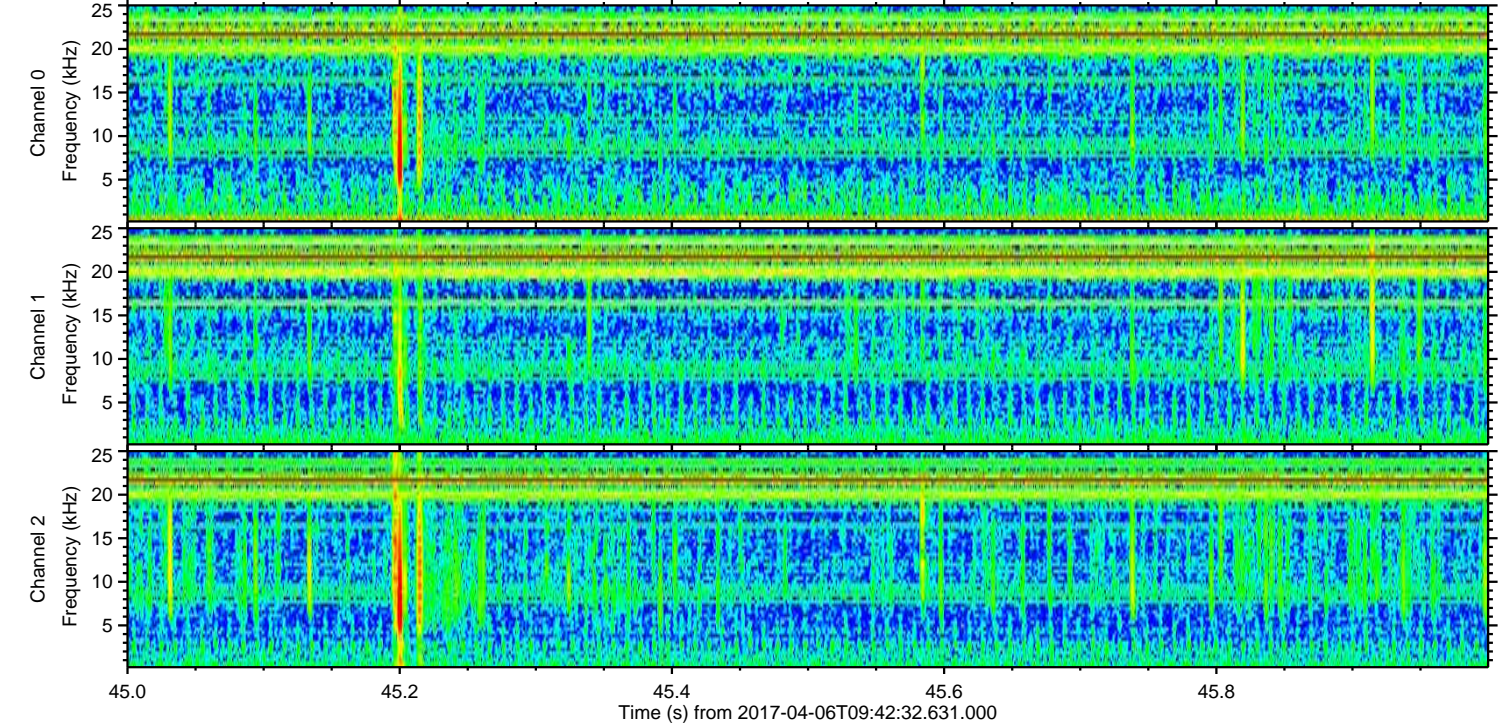
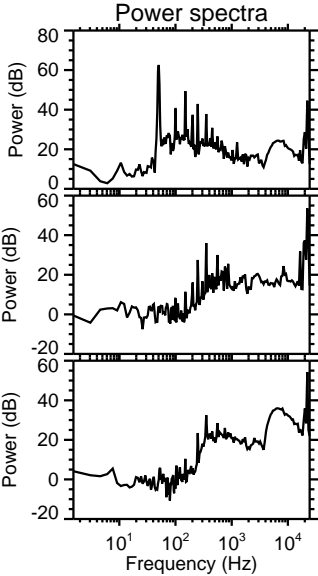
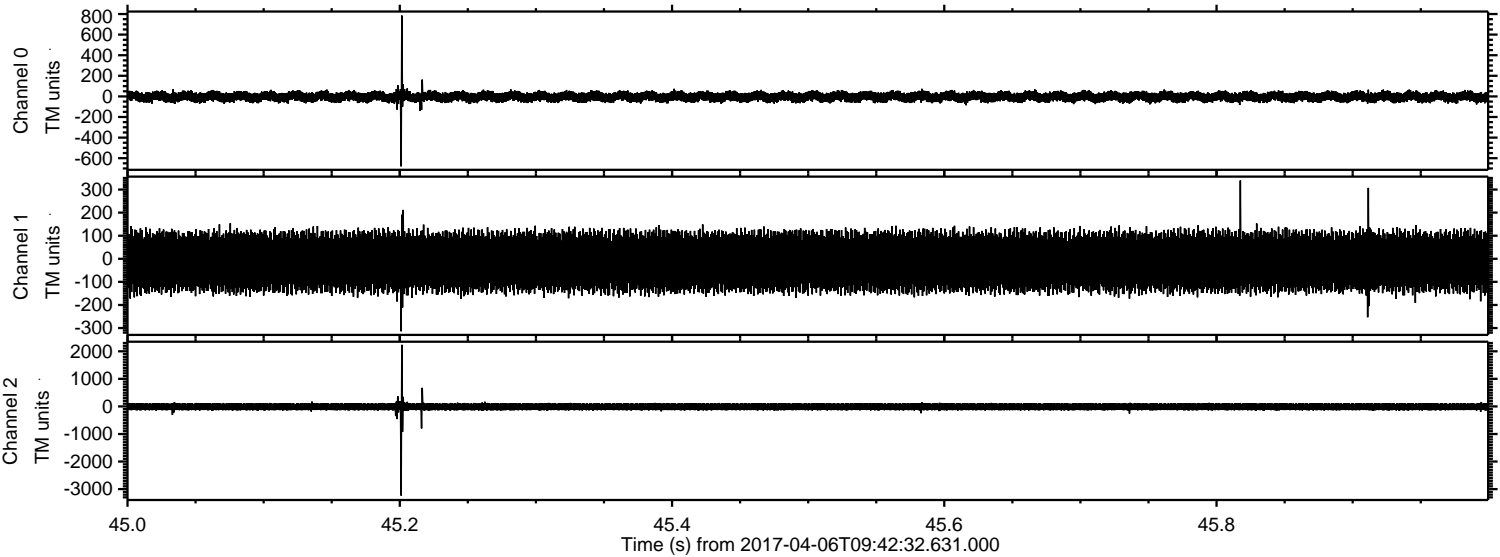

ELMAVAN 3D WAVEFORMS (Measured data sampled at 50 kHz) 51000 packets of 144 samples from 2017-04-06T09:42:32.631.000. Part 124/147

Processed Thu Apr 6 11:50:42 2017 by ELM ver.2012-10-06 from 001__elm20170406_094231__dat00.bin

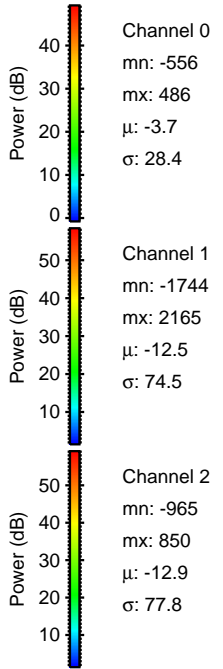
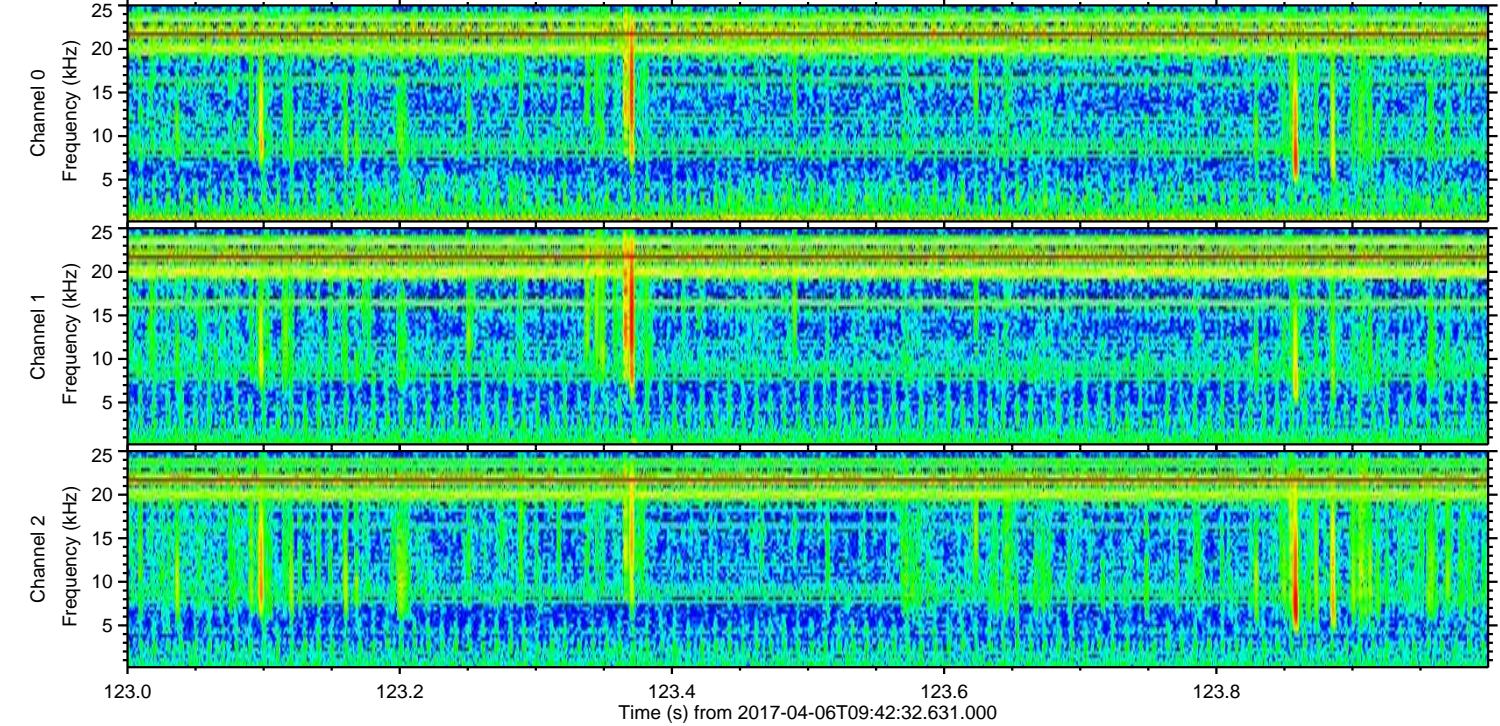
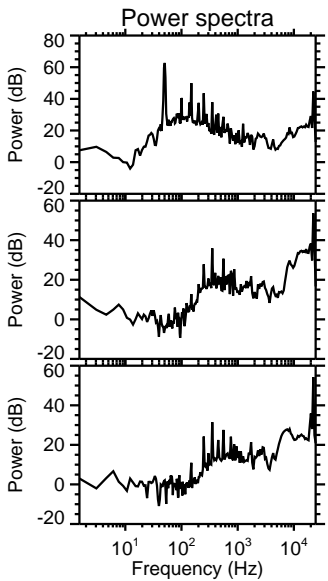
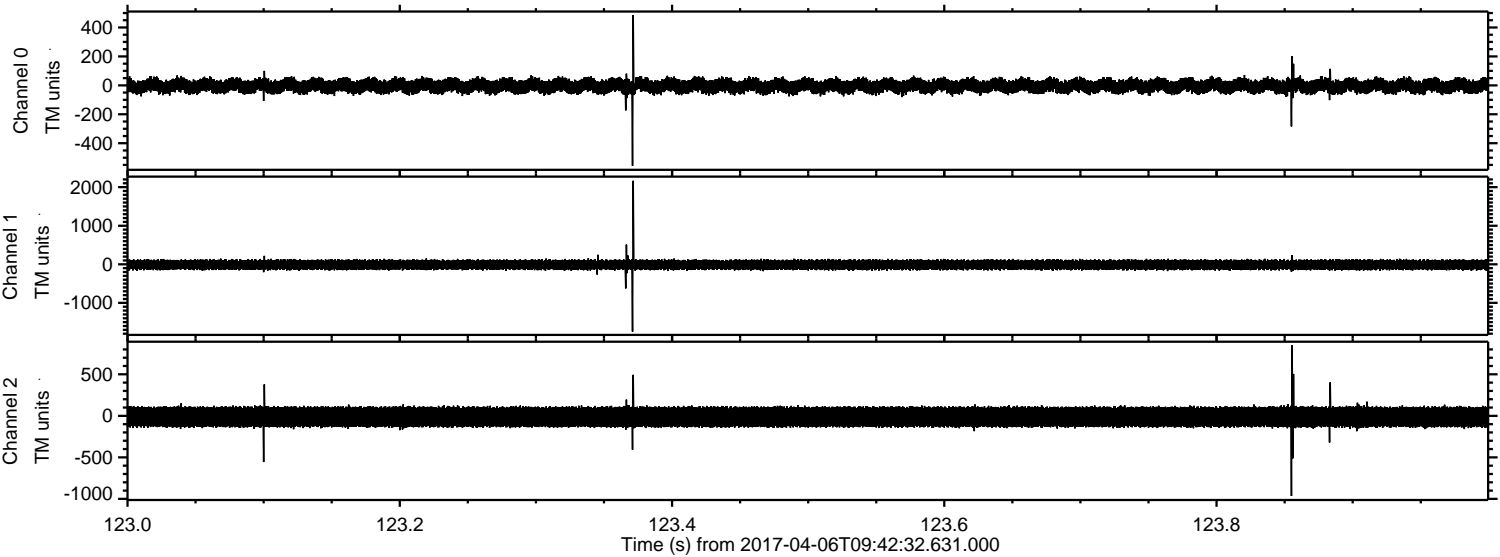

Processed Thu Apr 6 11:50:44 2017 by ELM ver.2012-10-06 from 001__elm20170406_094231__dat00.bin

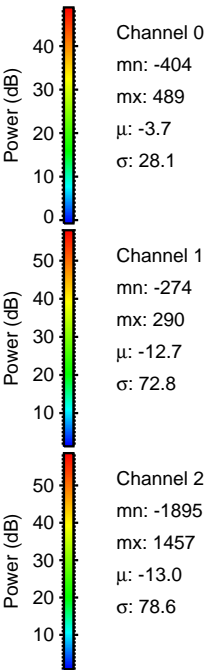
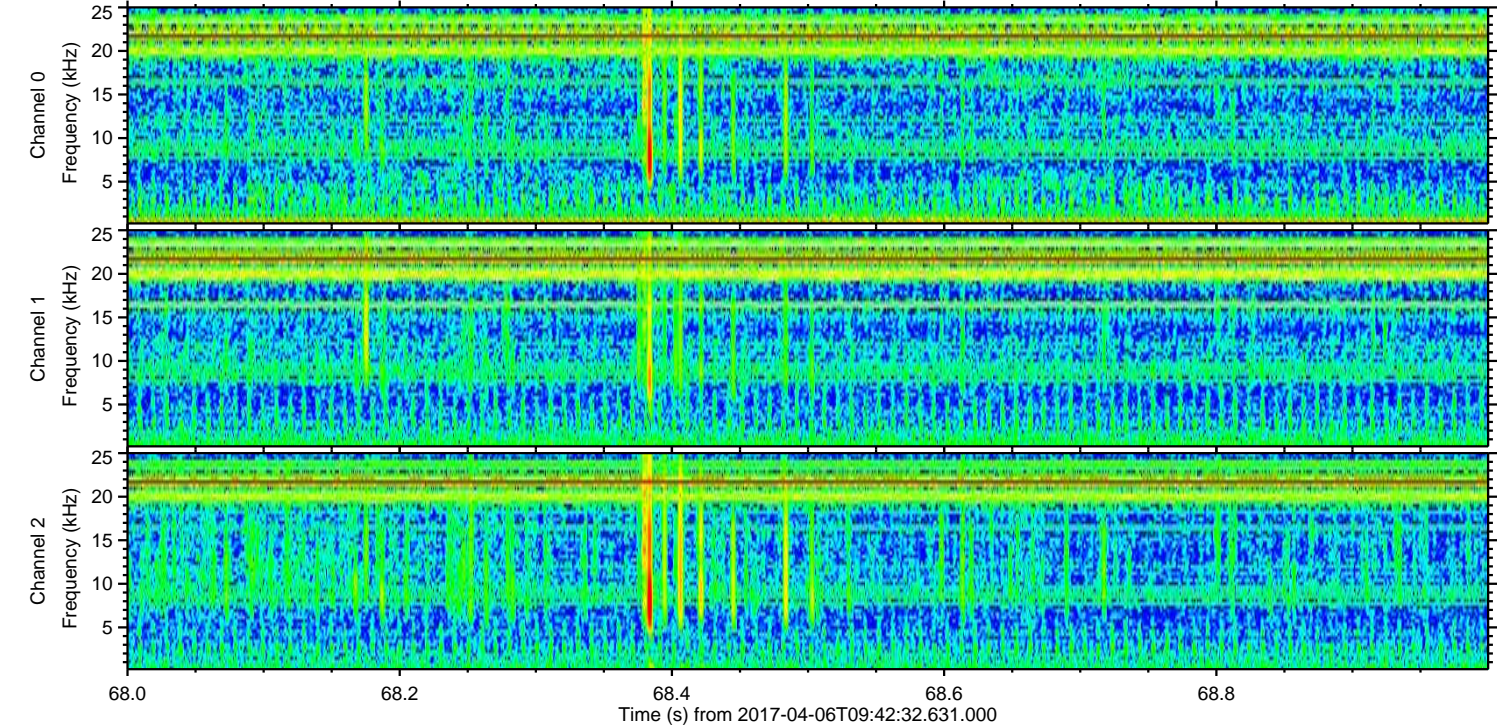
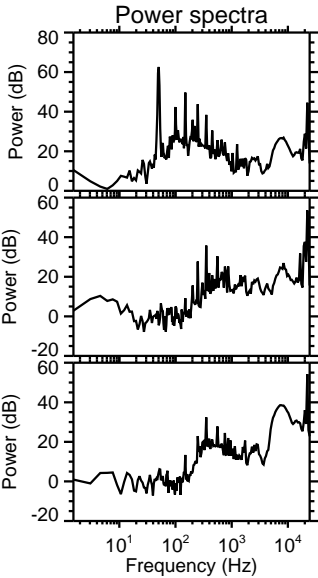
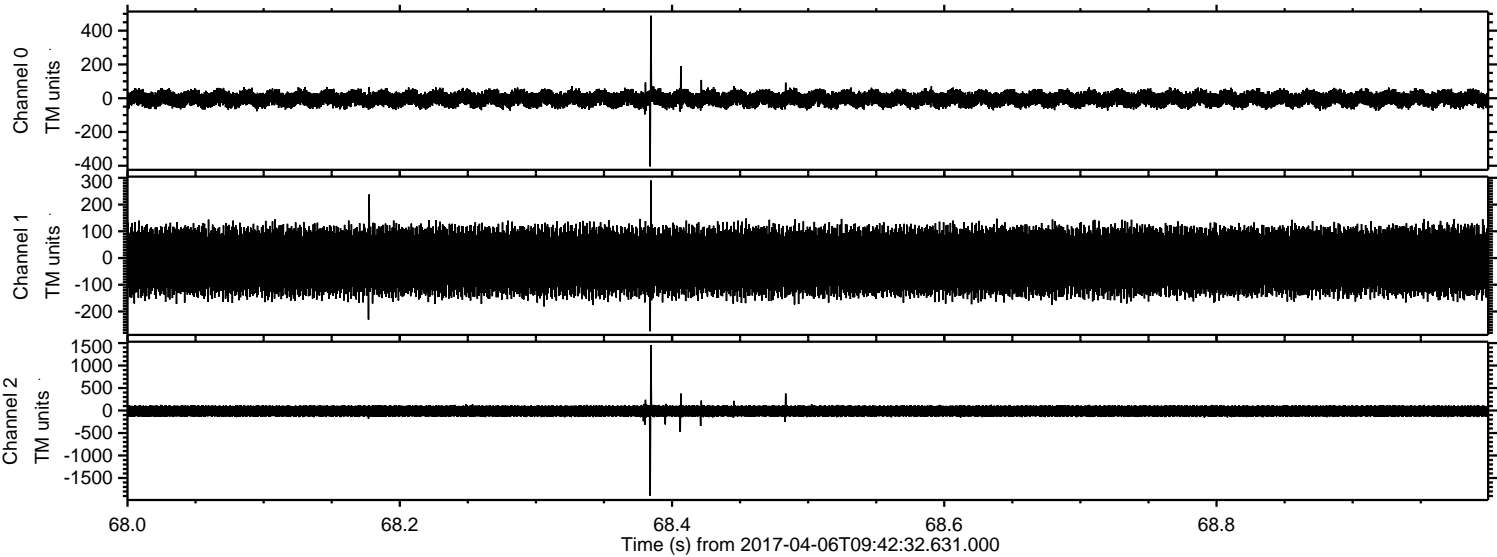

ELMAVAN 3D WAVEFORMS (Measured data sampled at 50 kHz) 51000 packets of 144 samples from 2017-04-06T09:42:32.631.000. Part 16/147

Processed Thu Apr 6 11:50:45 2017 by ELM ver.2012-10-06 from 001__elm20170406_094231__dat00.bin

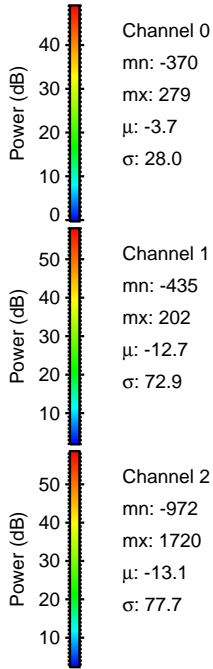
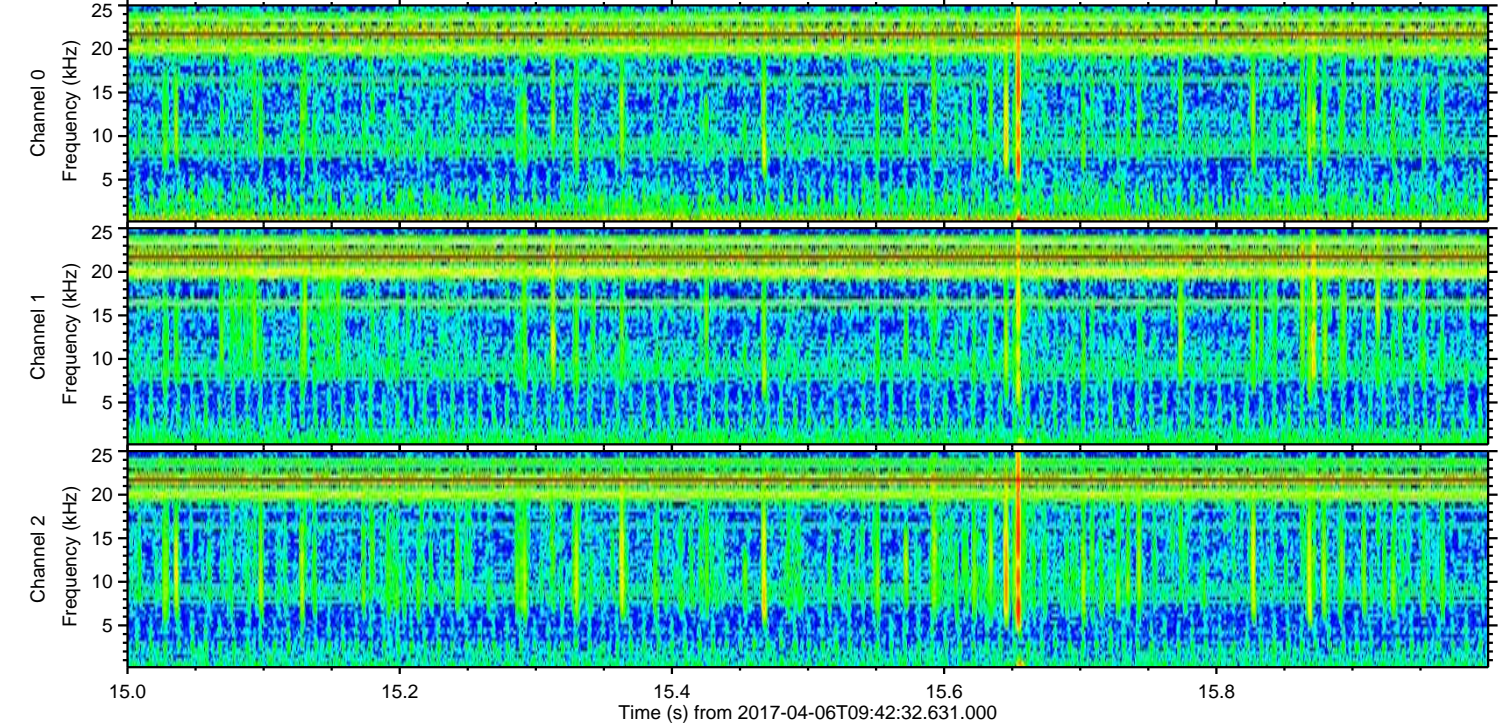
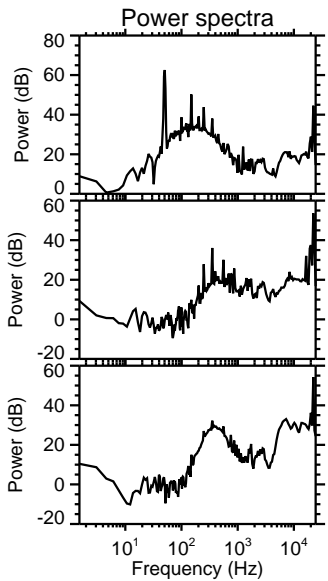
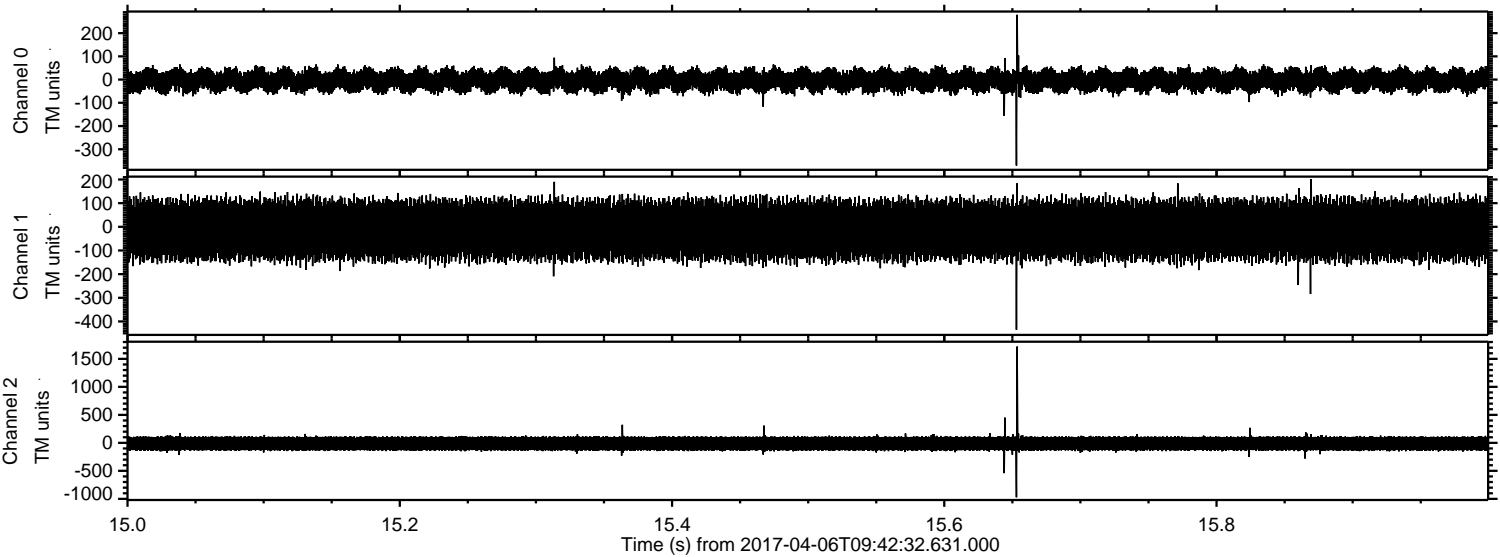

Channel 0
mn: -370
mx: 279
 μ : -3.7
 σ : 28.0

Channel 1
mn: -435
mx: 202
 μ : -12.7
 σ : 72.9

Channel 2
mn: -972
mx: 1720
 μ : -13.1
 σ : 77.7

ELMAVAN 3D WAVEFORMS (Measured data sampled at 50 kHz) 51000 packets of 144 samples from 2017-04-06T09:42:32.631.000. Part 112/147

