

ELMAVAN 3D WAVEFORMS (Measured data sampled at 50 kHz) 51000 packets of 144 samples from 2017-04-06T05:52:22.579.999.

Processed Thu Apr 6 08:00:16 2017 by ELM ver.2012-10-06 from 001__elm20170406_055221__dat00.bin

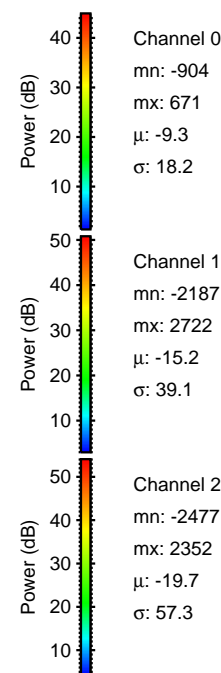
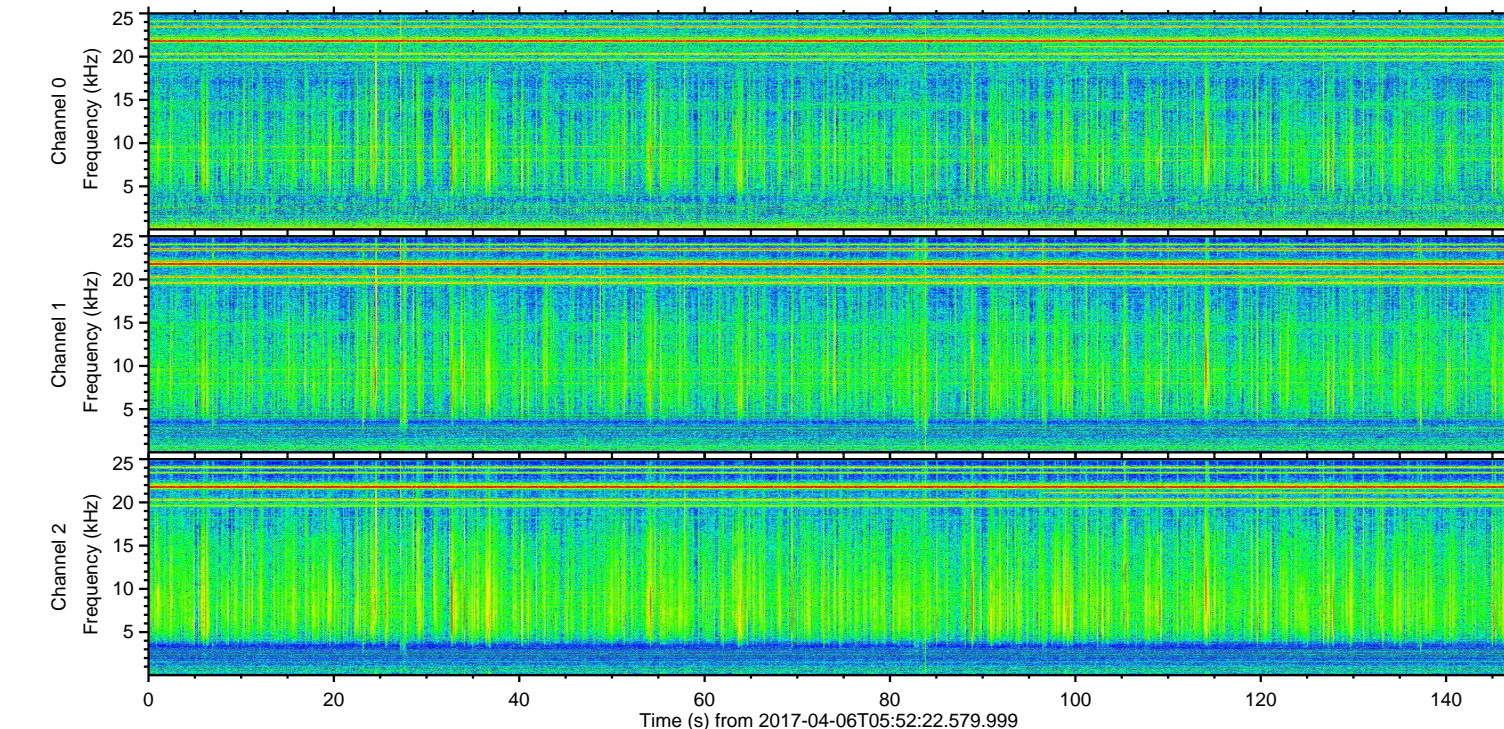
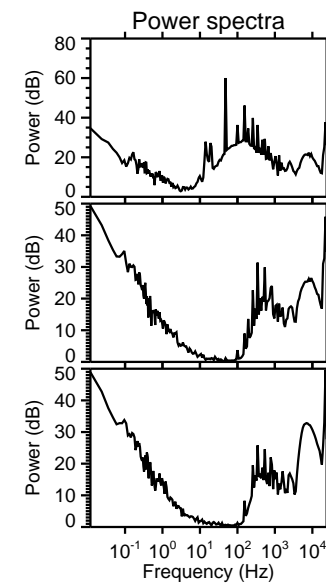
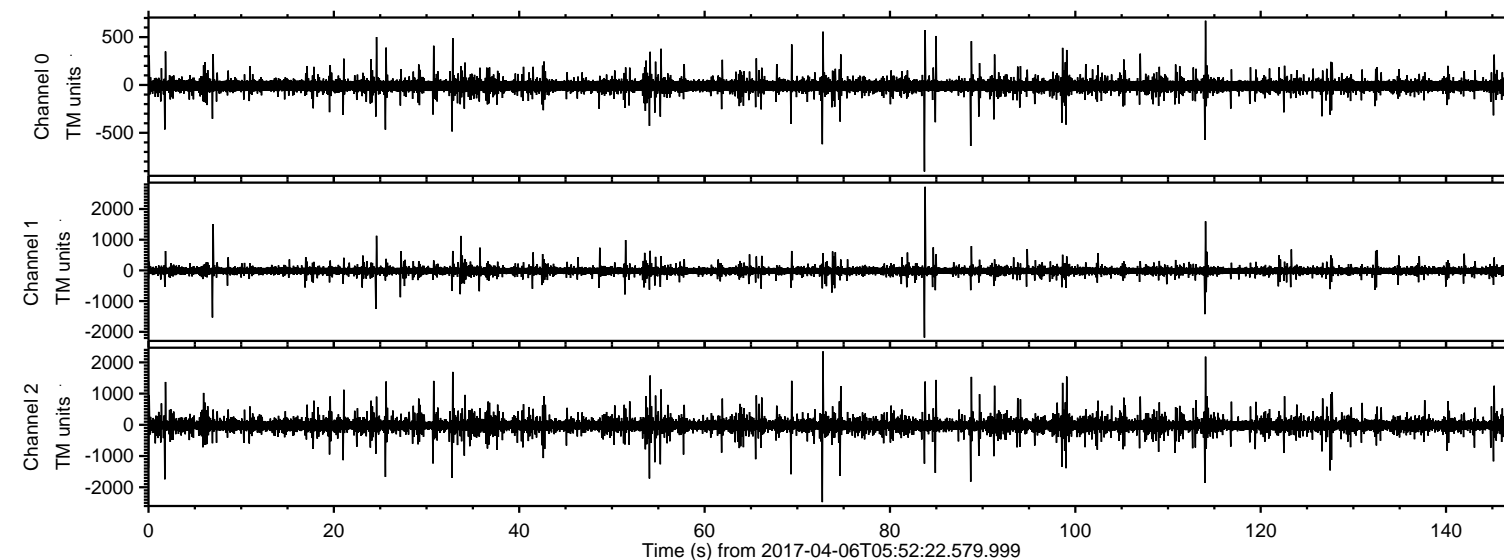

ELMAVAN 3D WAVEFORMS (Measured data sampled at 50 kHz) 51000 packets of 144 samples from 2017-04-06T05:52:22.579.999. Part 84/147

Processed Thu Apr 6 08:00:30 2017 by ELM ver.2012-10-06 from 001__elm20170406_055221__dat00.bin

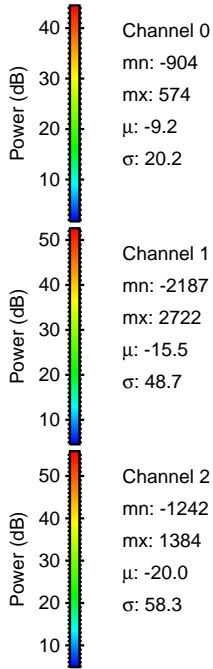
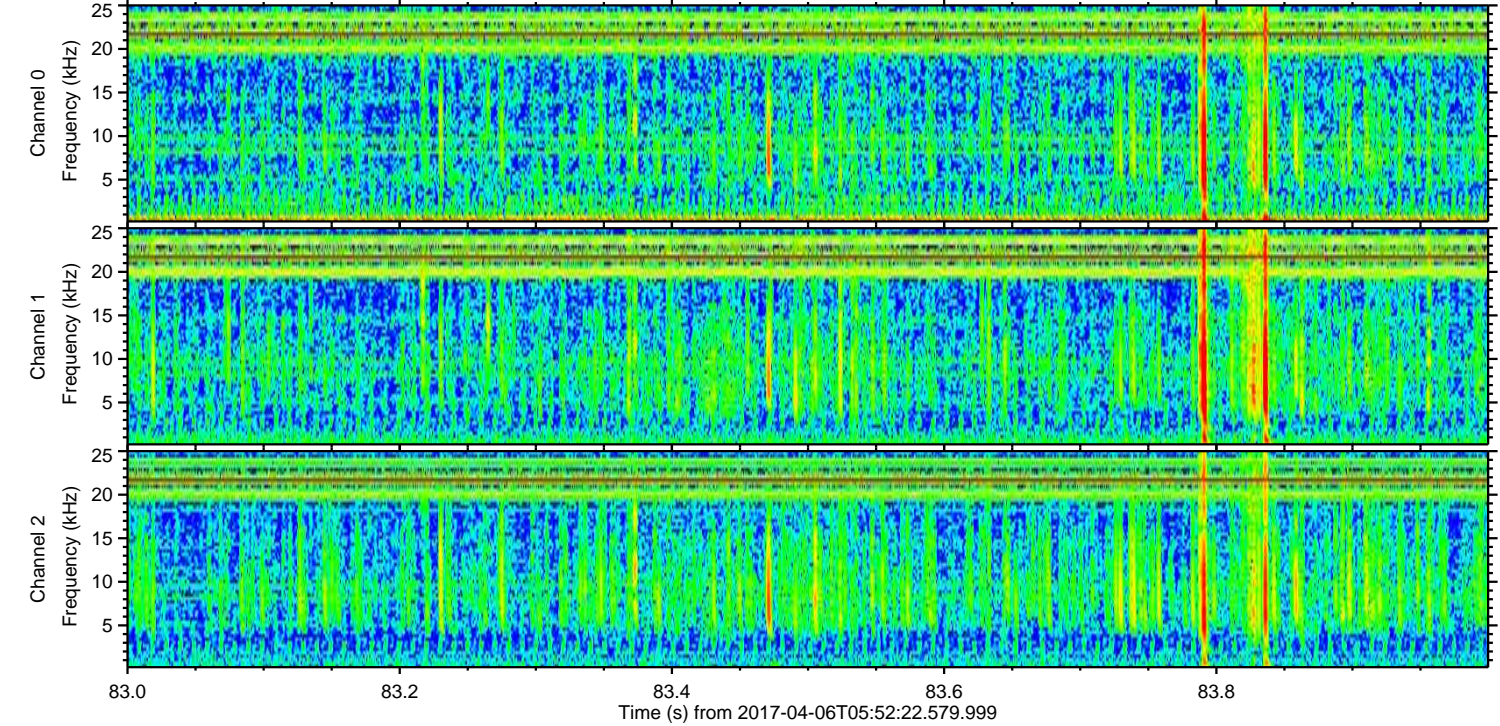
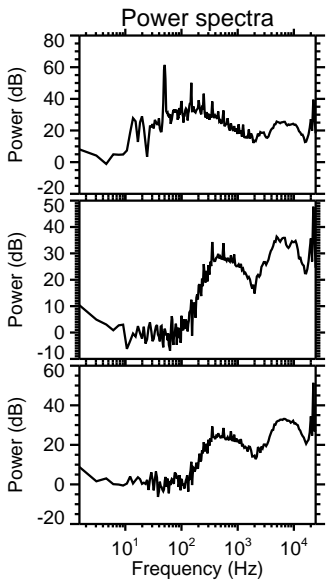
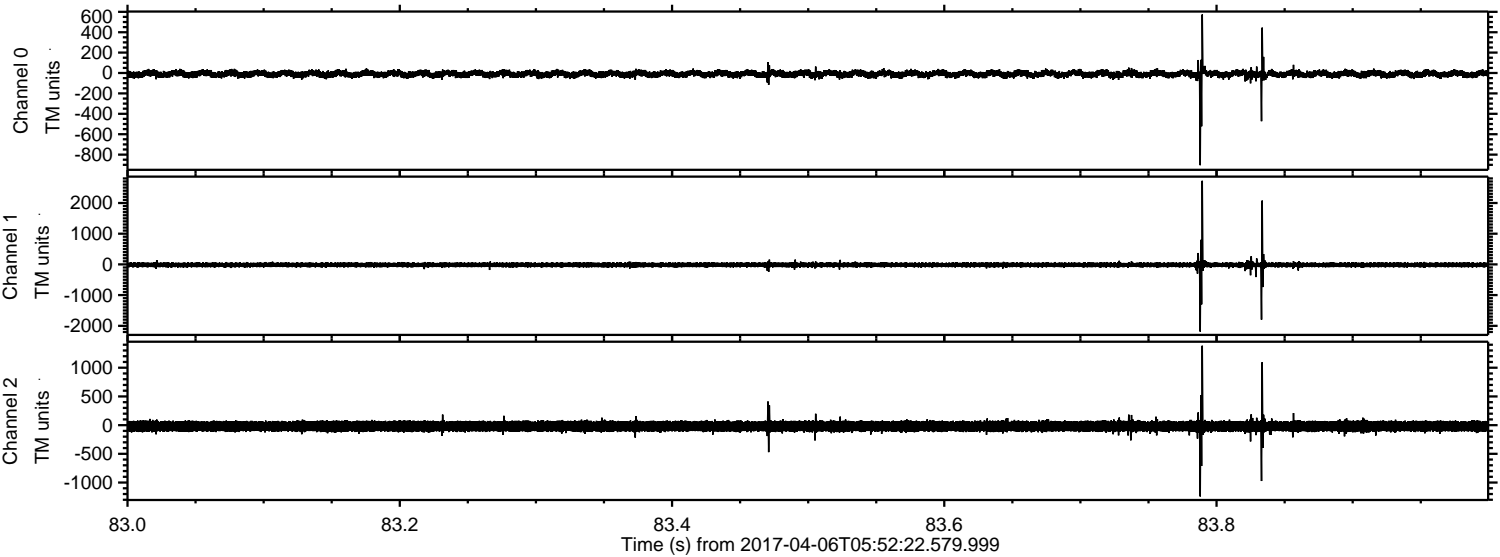

ELMAVAN 3D WAVEFORMS (Measured data sampled at 50 kHz) 51000 packets of 144 samples from 2017-04-06T05:52:22.579.999. Part 73/147

Processed Thu Apr 6 08:00:31 2017 by ELM ver.2012-10-06 from 001__elm20170406_055221__dat00.bin

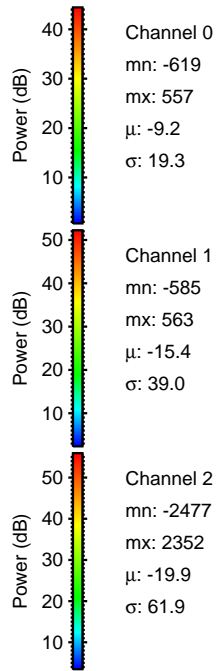
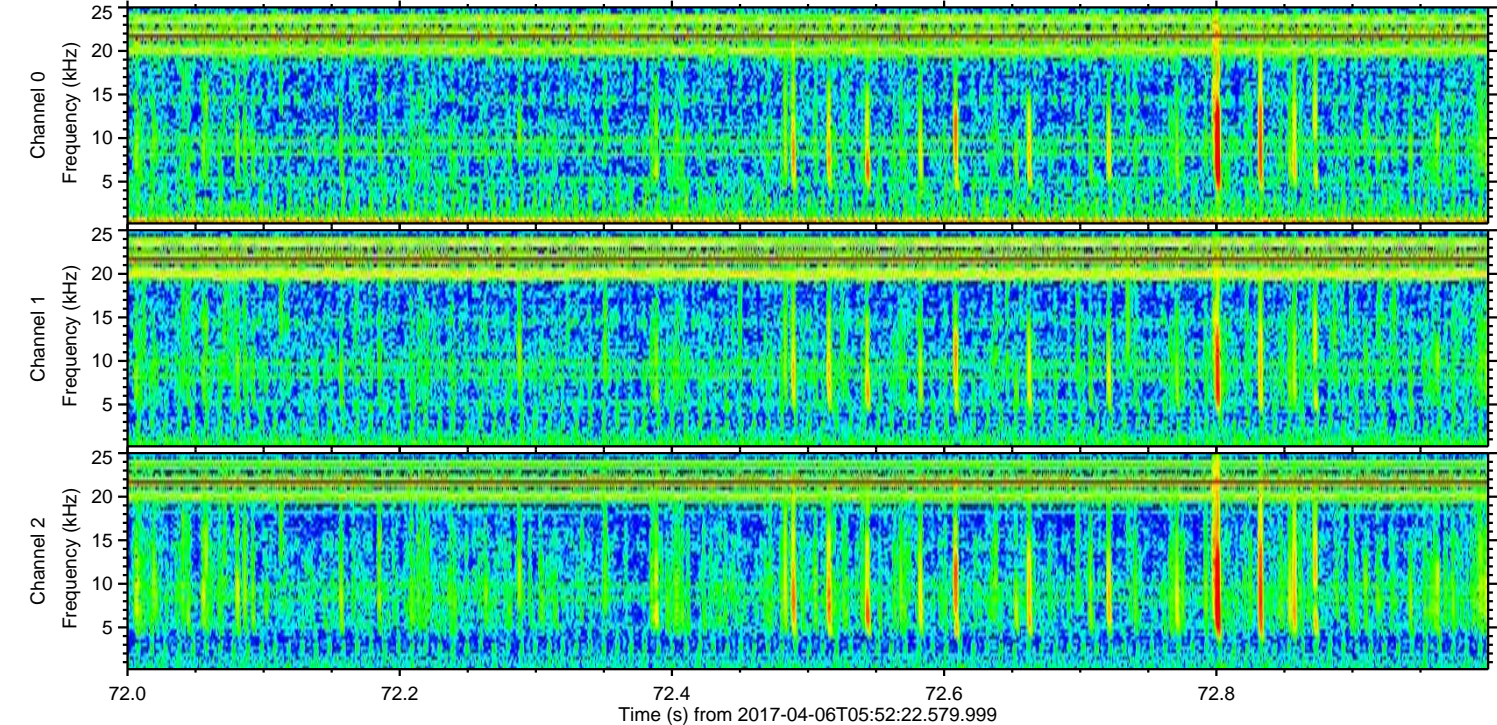
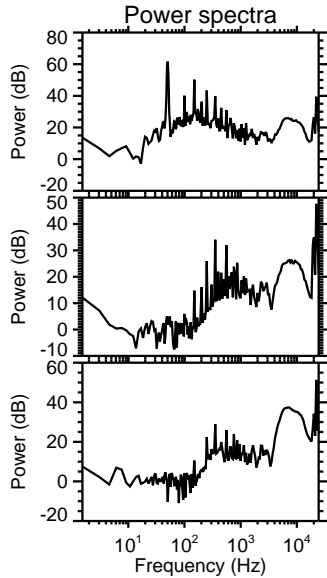
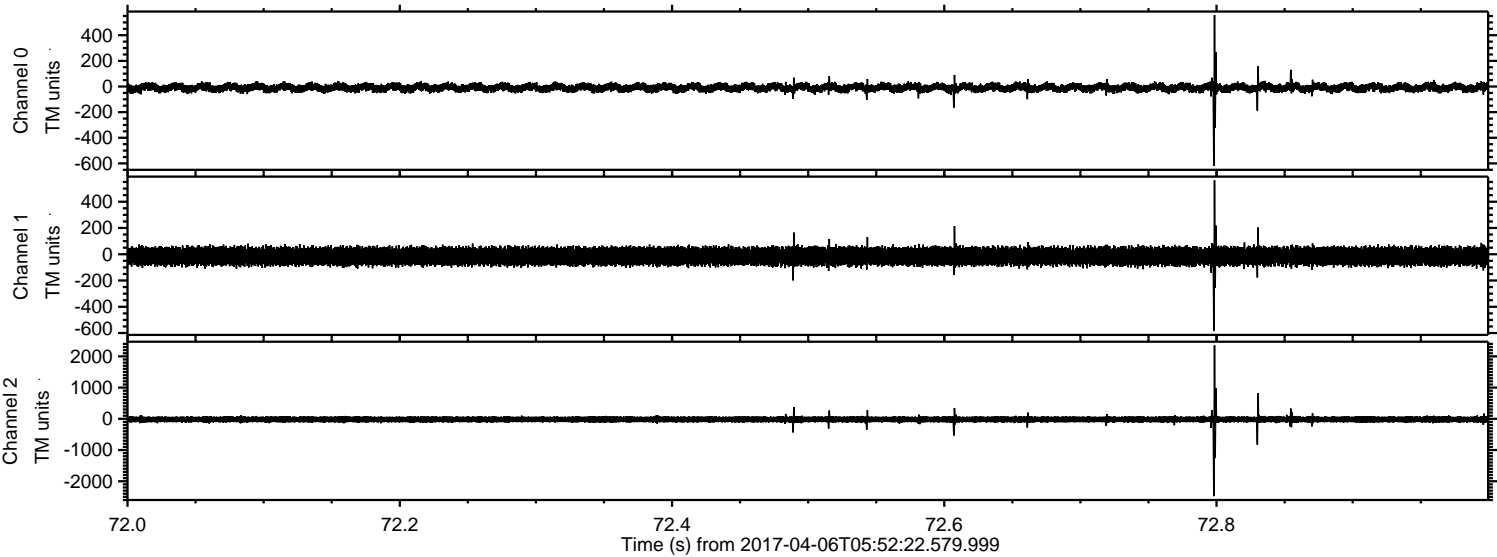

ELMAVAN 3D WAVEFORMS (Measured data sampled at 50 kHz) 51000 packets of 144 samples from 2017-04-06T05:52:22.579.999. Part 115/147

Processed Thu Apr 6 08:00:32 2017 by ELM ver.2012-10-06 from 001__elm20170406_055221__dat00.bin

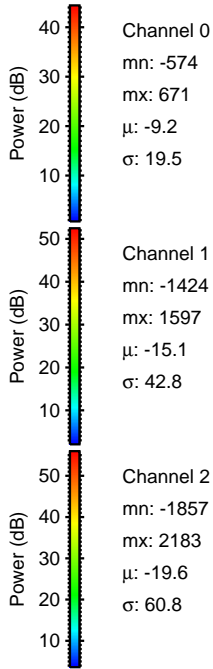
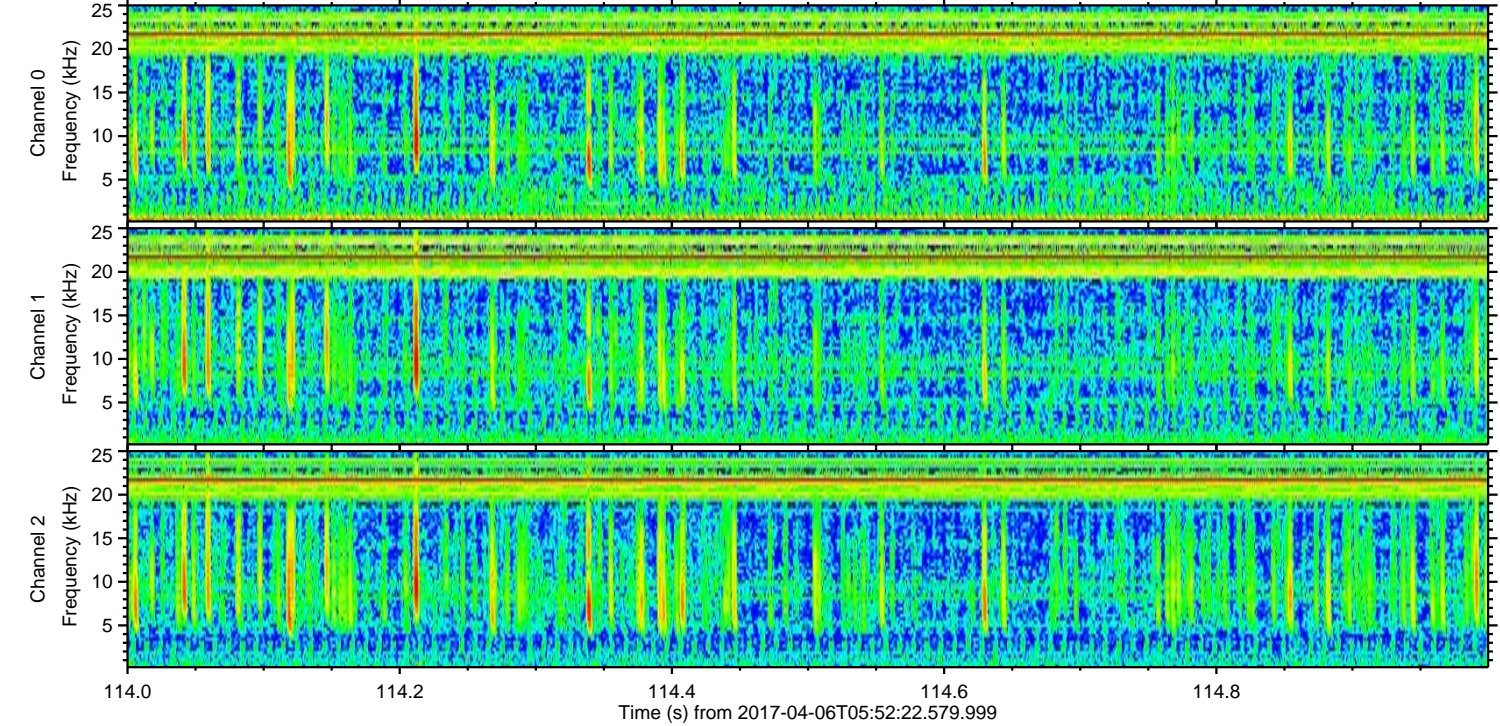
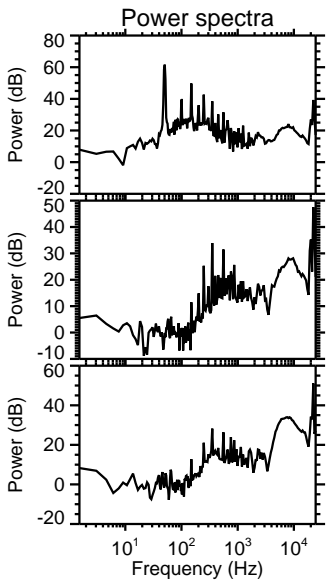
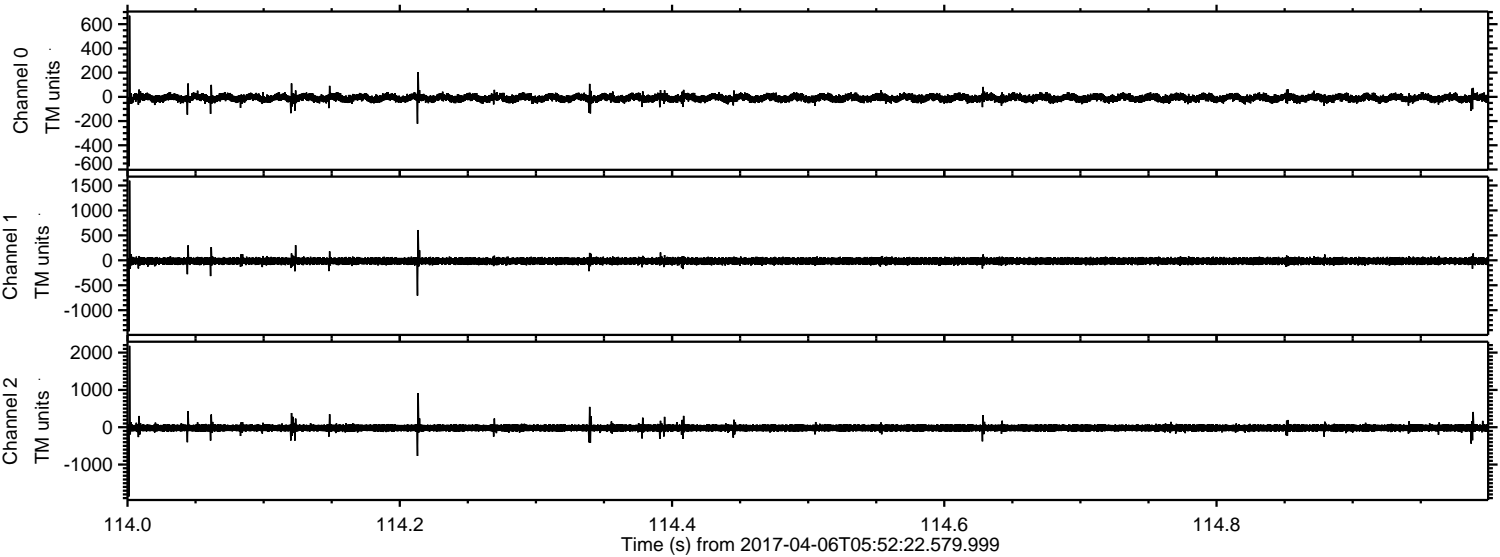

Processed Thu Apr 6 08:00:33 2017 by ELM ver.2012-10-06 from 001__elm20170406_055221__dat00.bin

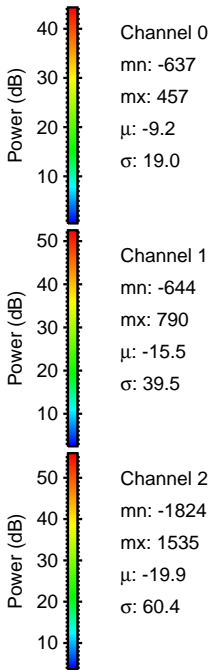
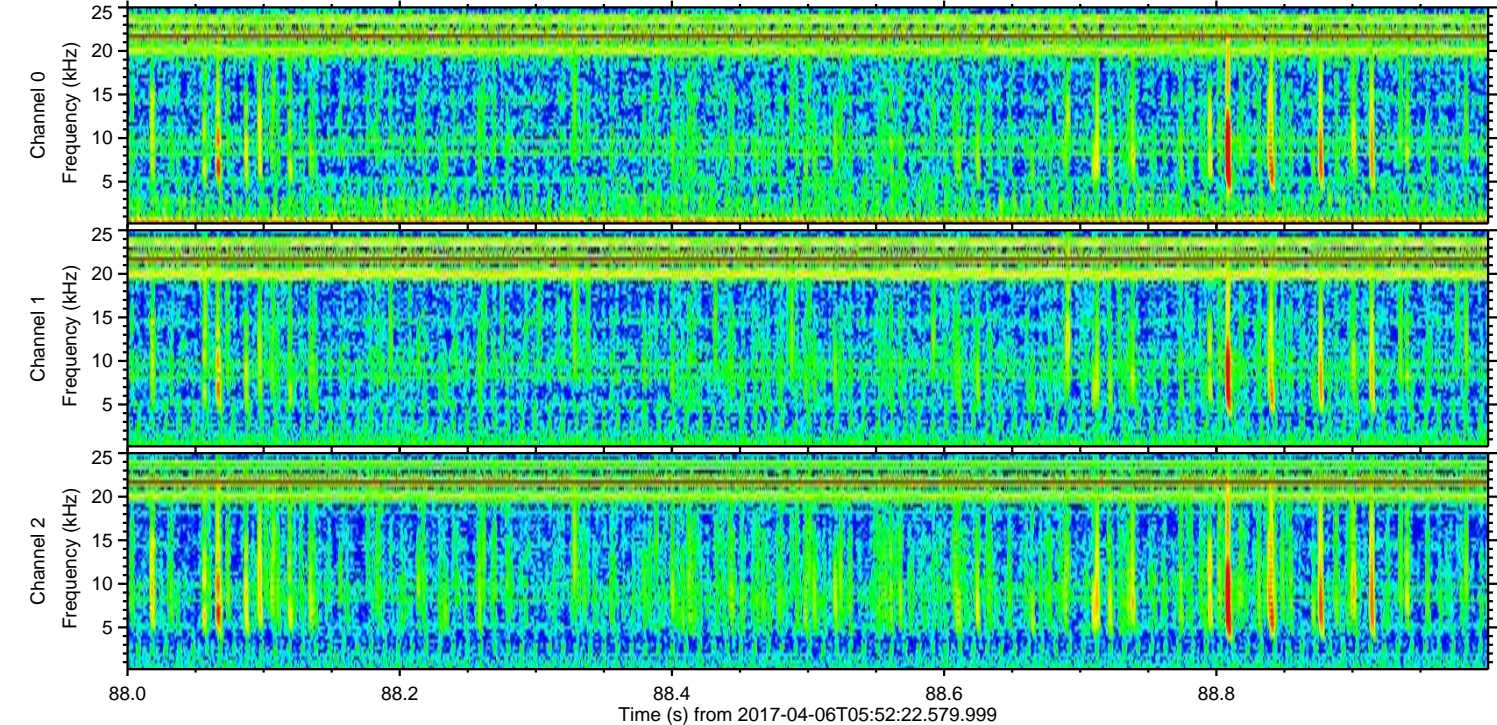
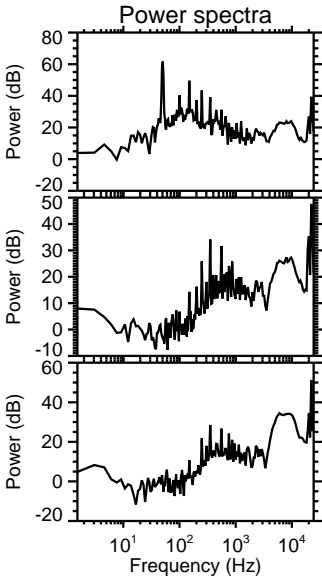
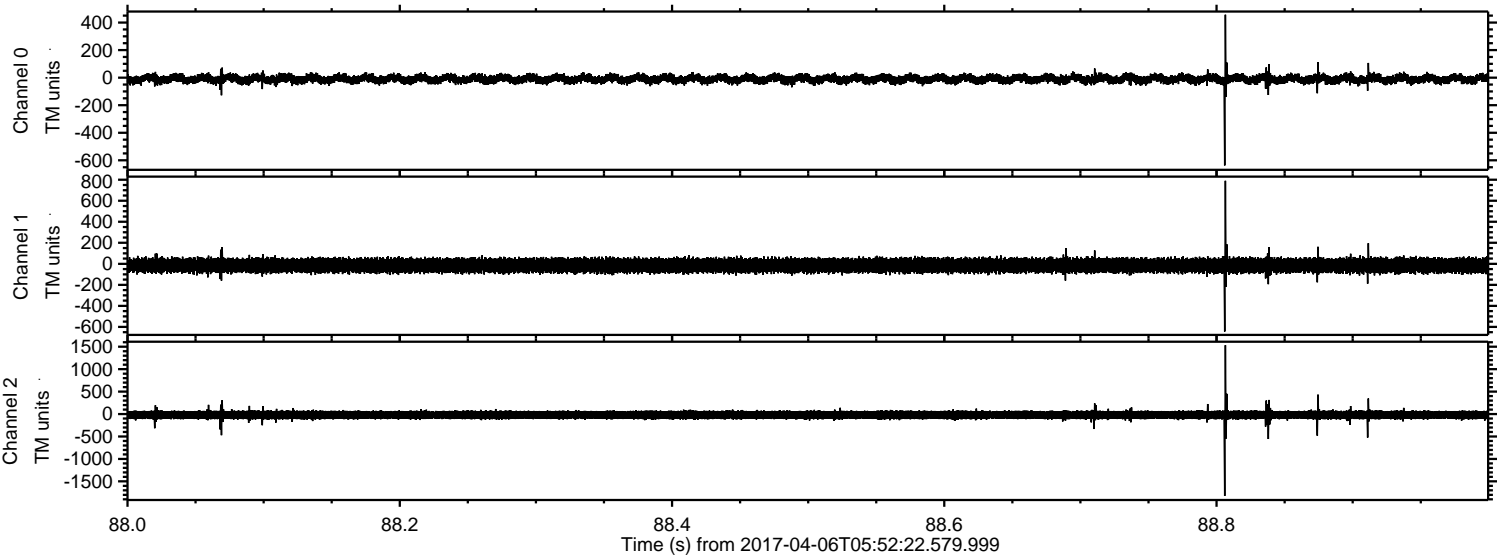

ELMAVAN 3D WAVEFORMS (Measured data sampled at 50 kHz) 51000 packets of 144 samples from 2017-04-06T05:52:22.579.999. Part 2/147

Processed Thu Apr 6 08:00:35 2017 by ELM ver.2012-10-06 from 001__elm20170406_055221__dat00.bin

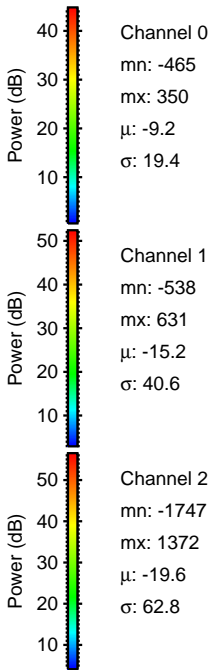
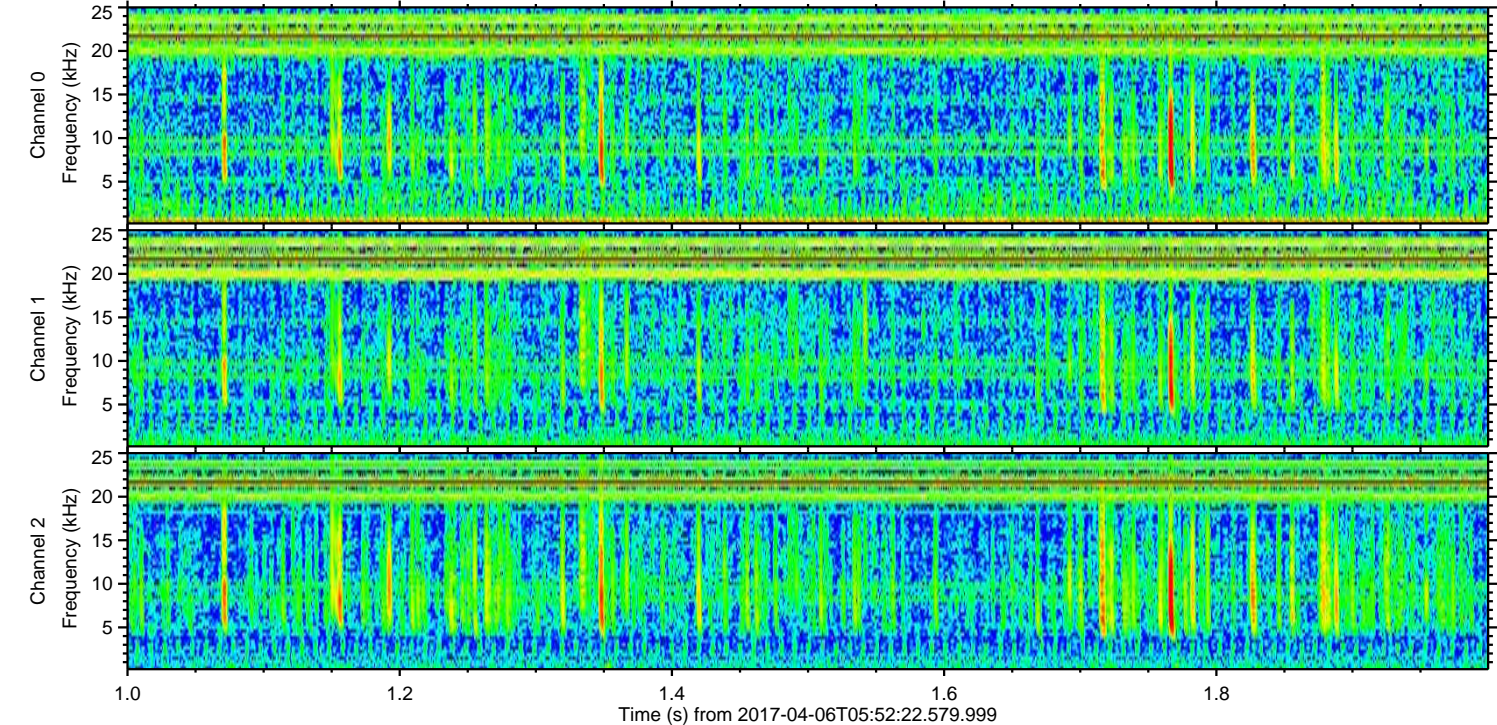
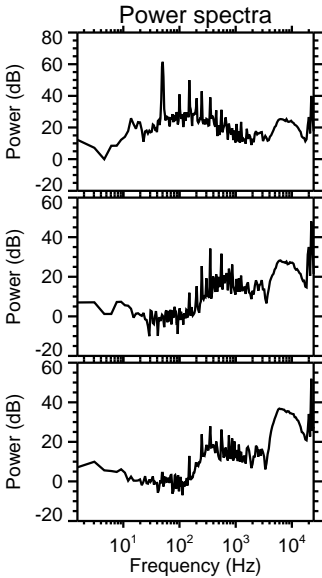
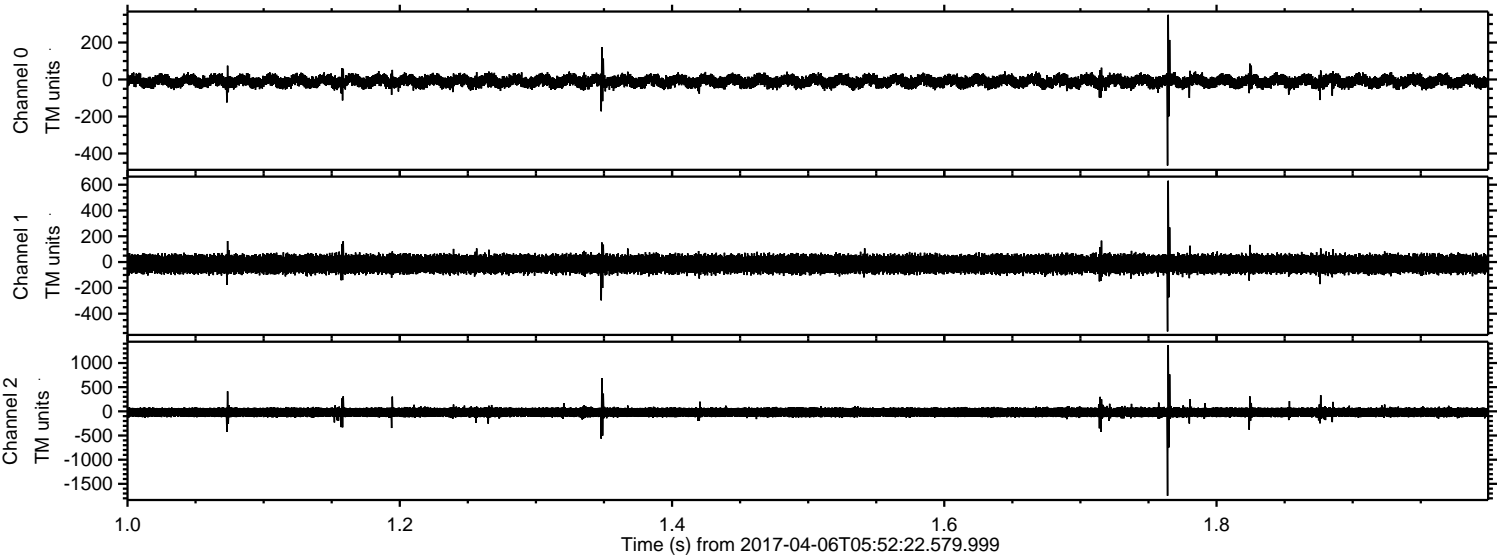

Processed Thu Apr 6 08:00:36 2017 by ELM ver.2012-10-06 from 001__elm20170406_055221__dat00.bin

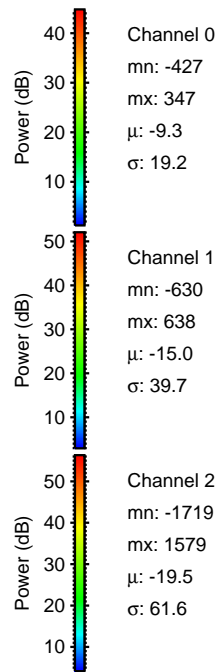
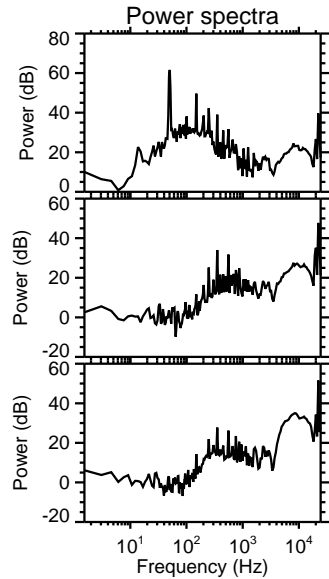
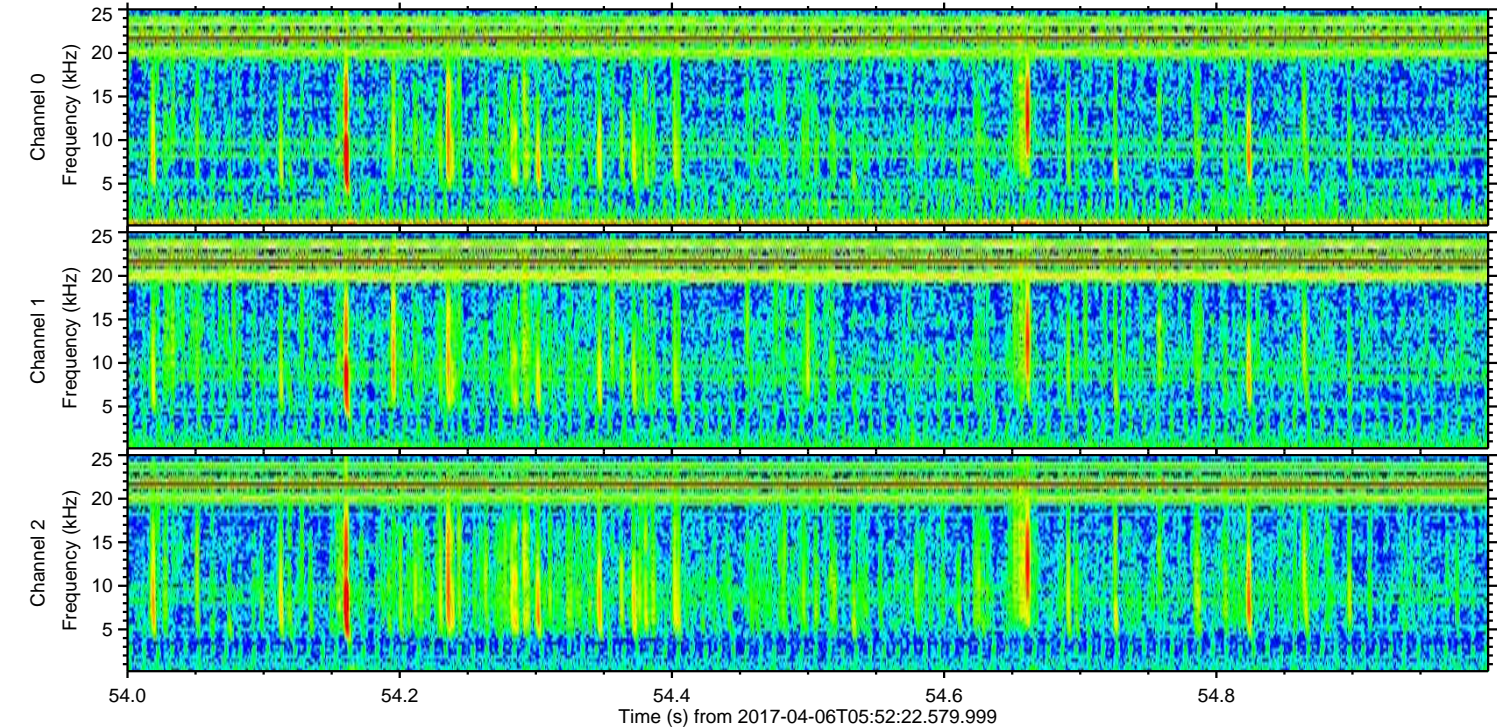
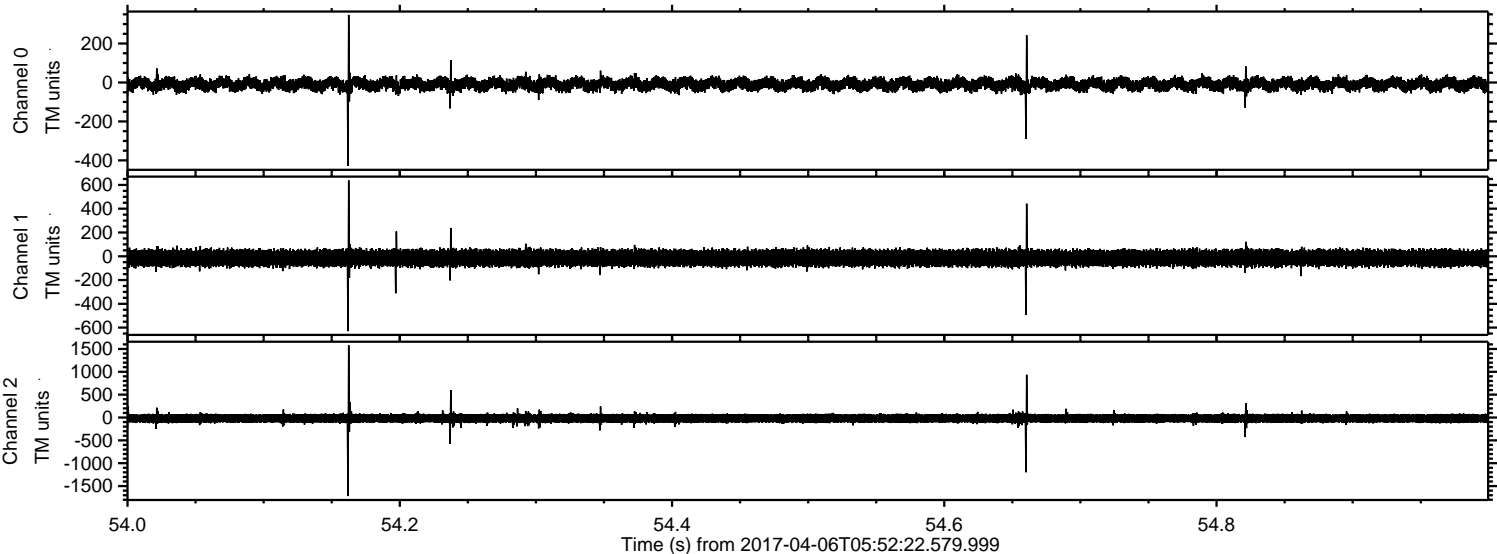

Processed Thu Apr 6 08:00:37 2017 by ELM ver.2012-10-06 from 001__elm20170406_055221__dat00.bin

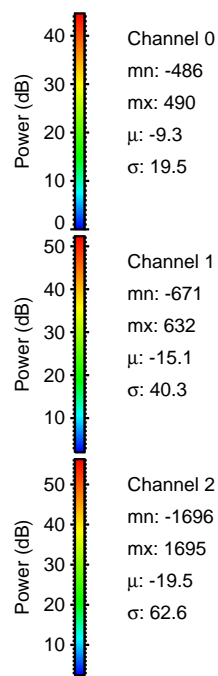
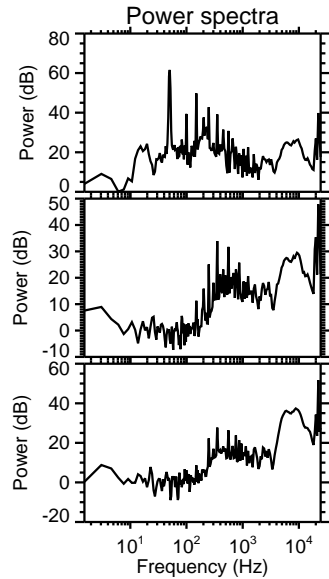
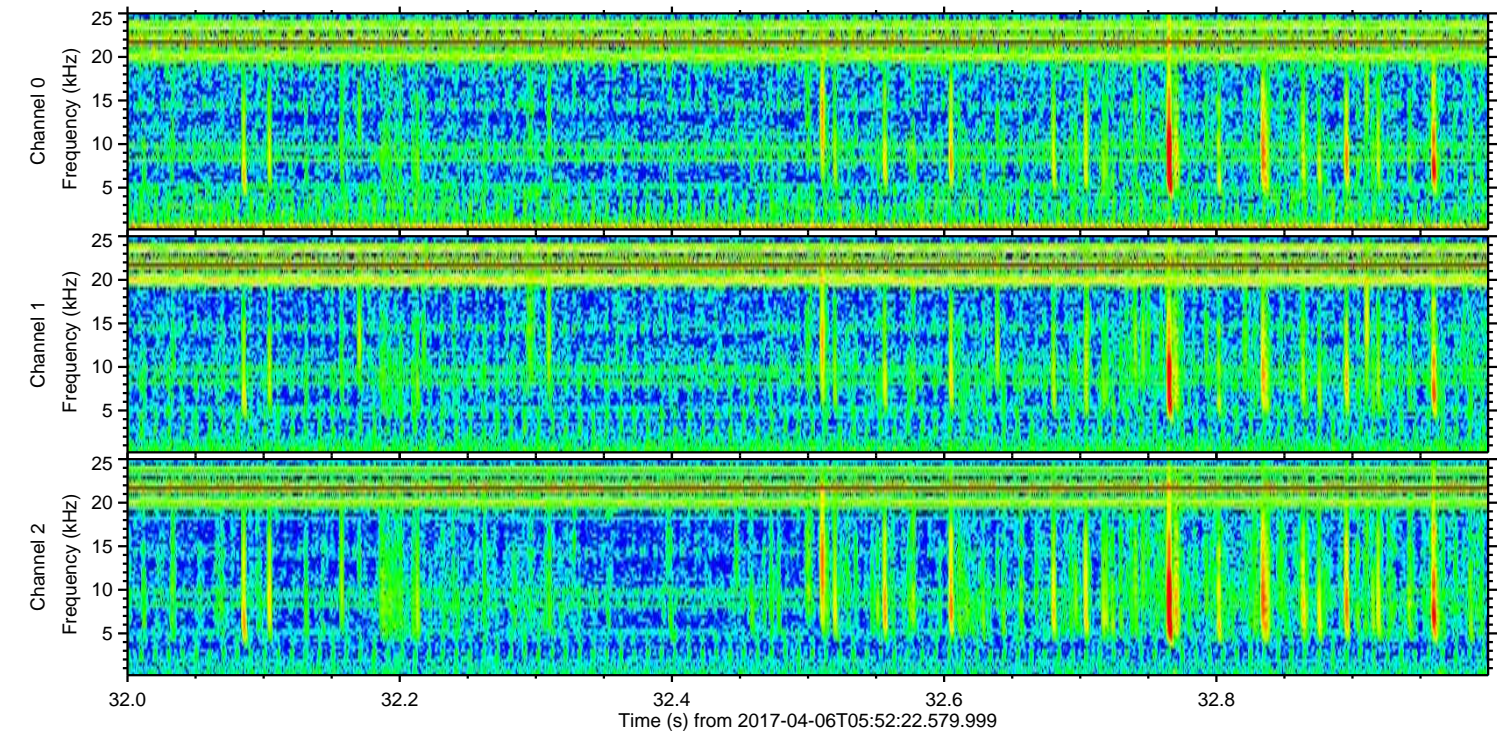
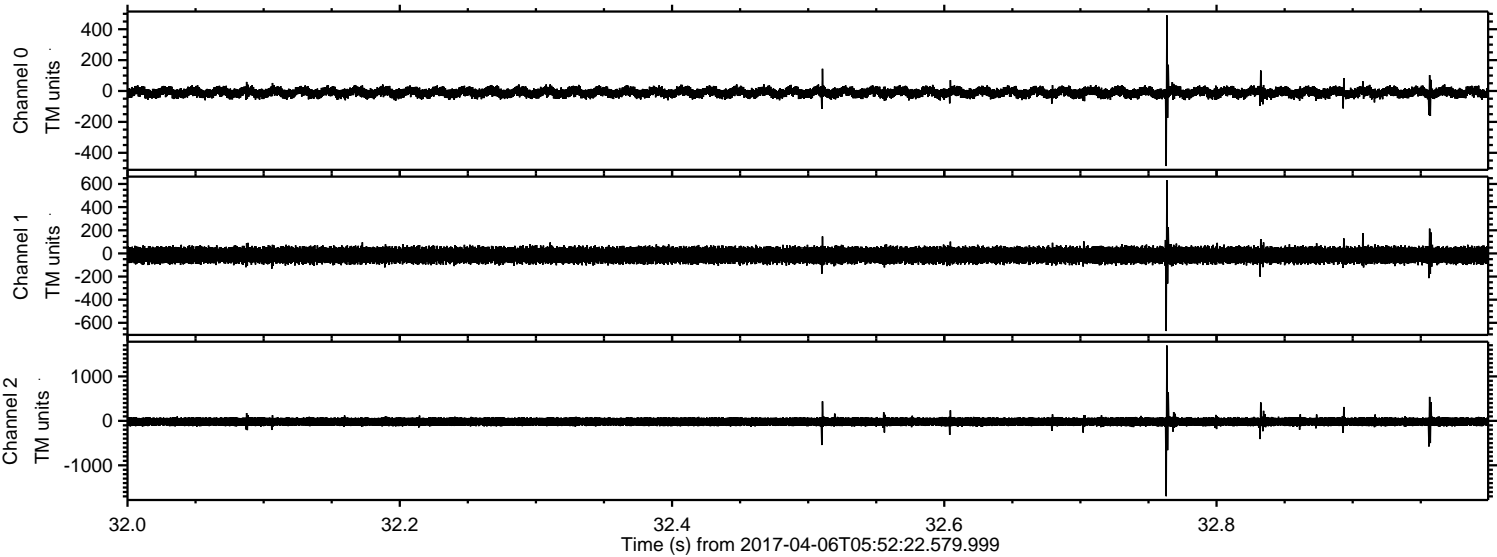

Processed Thu Apr 6 08:00:38 2017 by ELM ver.2012-10-06 from 001__elm20170406_055221__dat00.bin

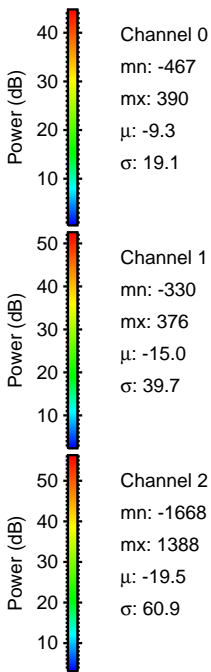
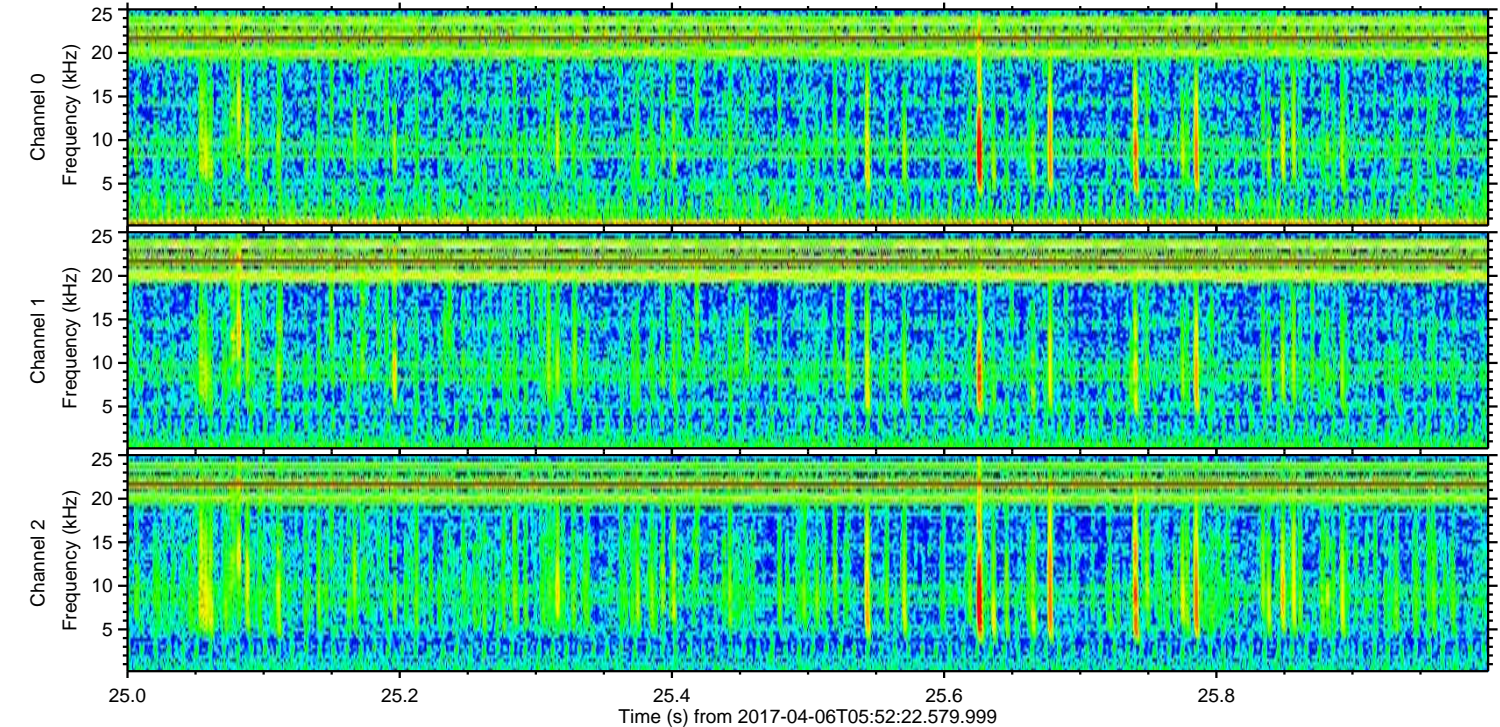
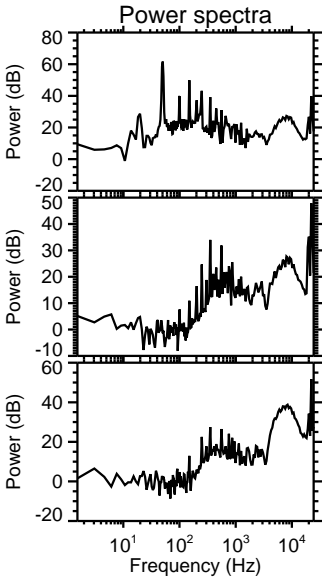
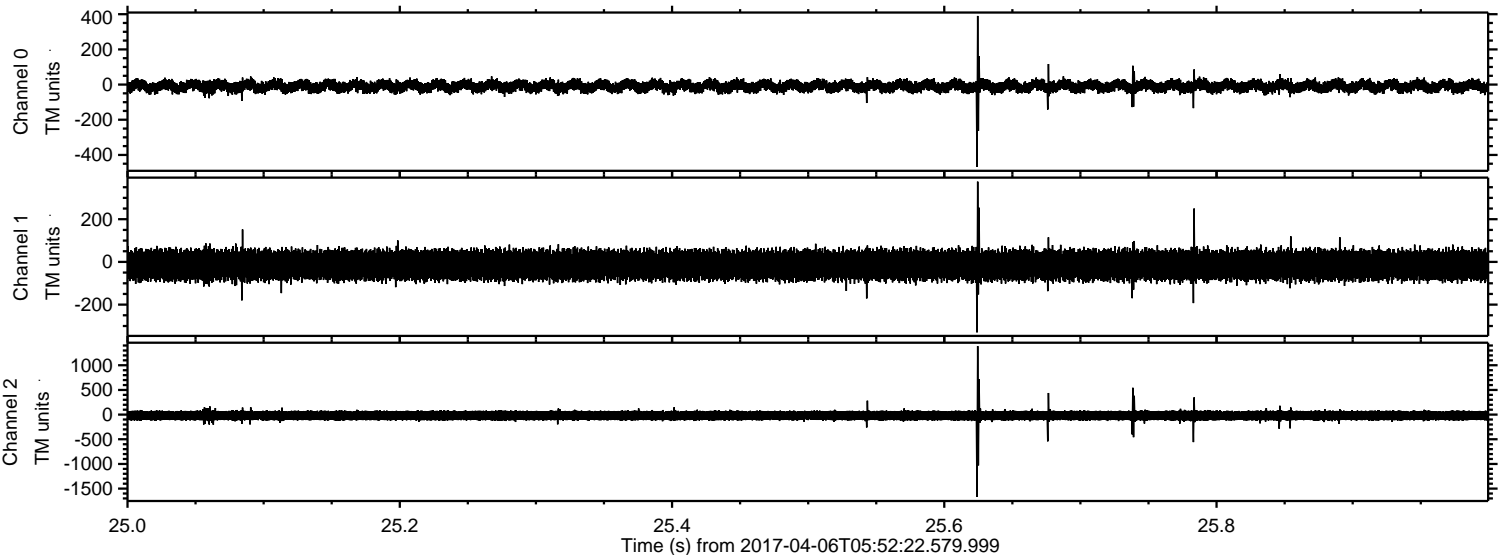

Processed Thu Apr 6 08:00:39 2017 by ELM ver.2012-10-06 from 001__elm20170406_055221__dat00.bin

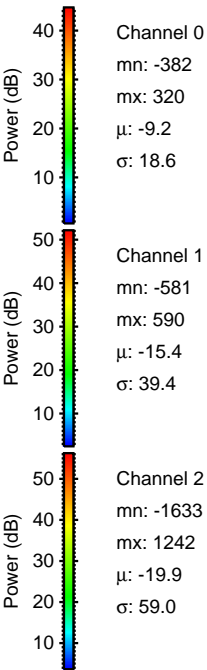
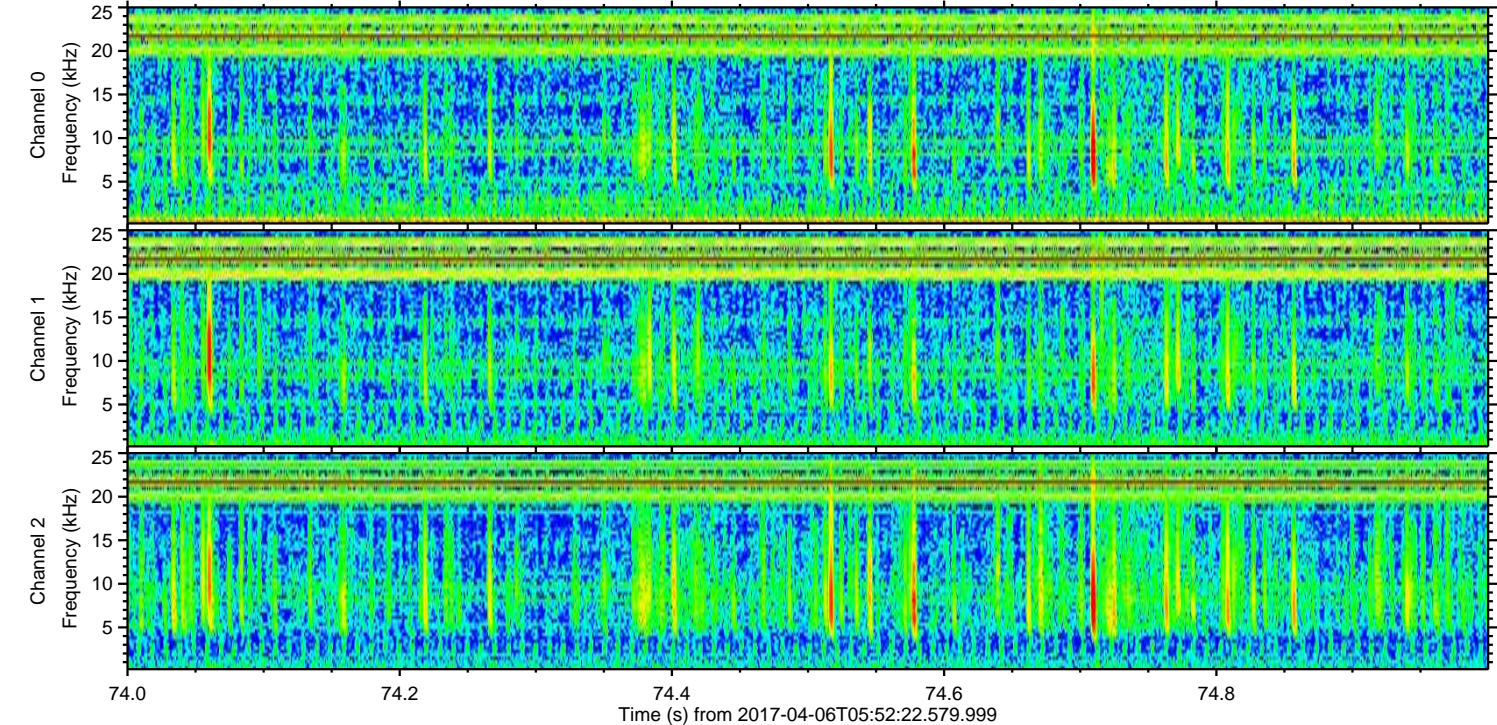
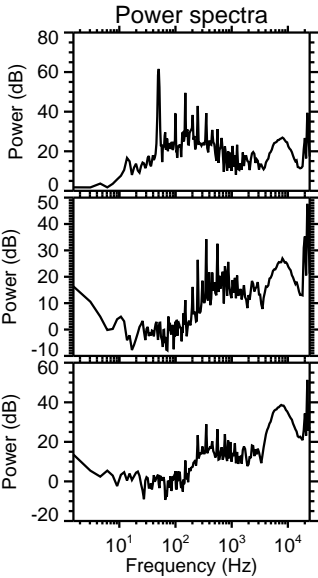
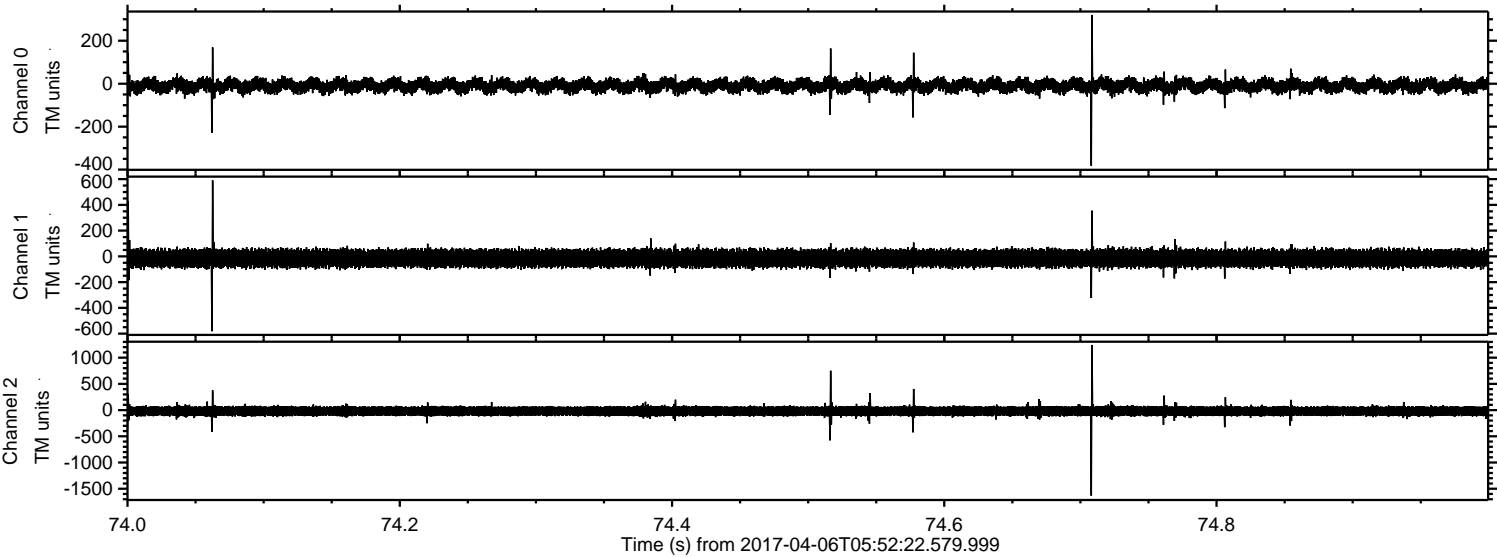

Processed Thu Apr 6 08:00:40 2017 by ELM ver.2012-10-06 from 001__elm20170406_055221__dat00.bin

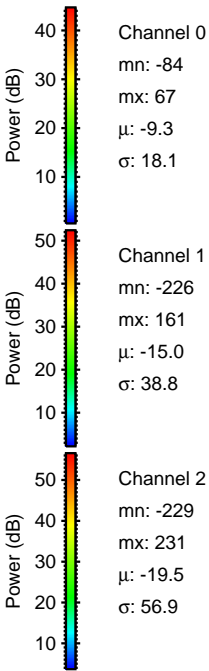
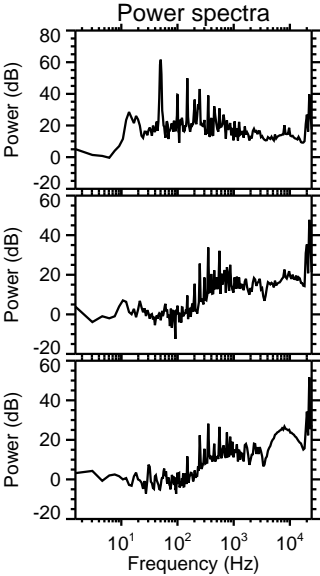
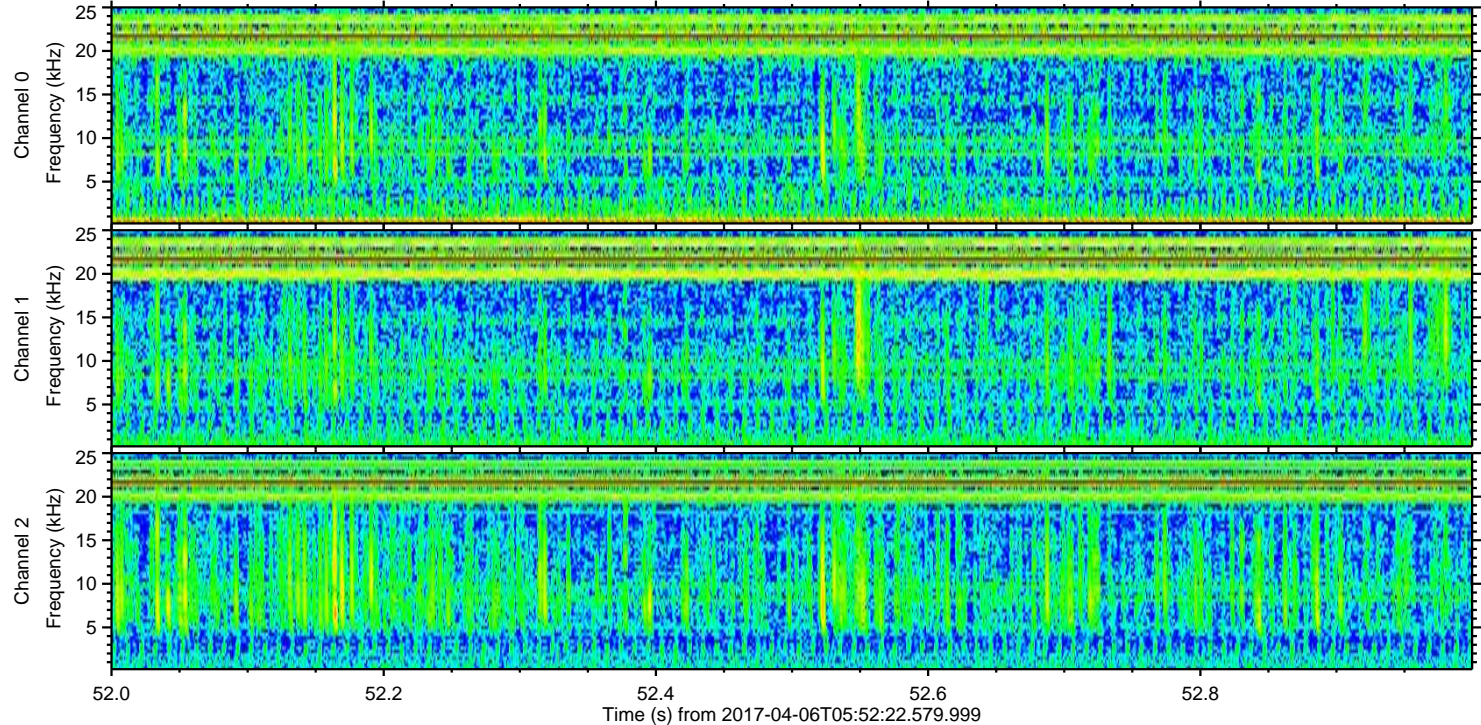
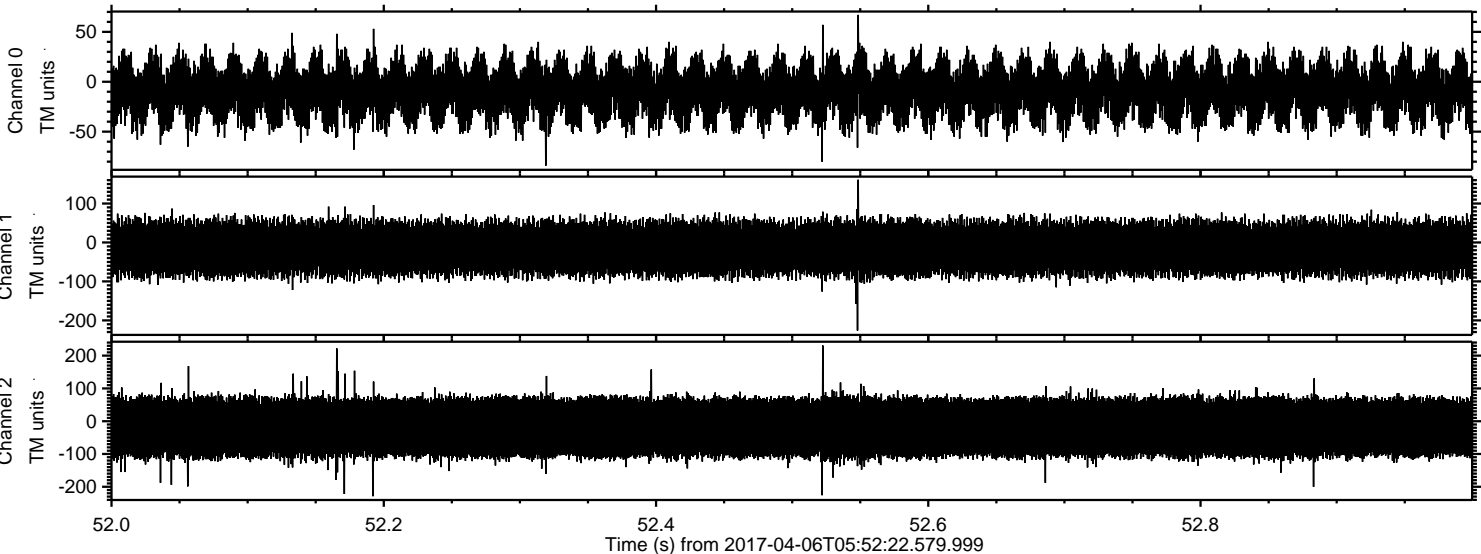

Channel 0
mn: -84
mx: 67
 μ : -9.3
 σ : 18.1

Channel 1
mn: -226
mx: 161
 μ : -15.0
 σ : 38.8

Channel 2
mn: -229
mx: 231
 μ : -19.5
 σ : 56.9