

ELMAVAN 3D WAVEFORMS (Measured data sampled at 50 kHz) 51000 packets of 144 samples from 2017-04-06T04:32:19.102.000.

Processed Thu Apr 6 06:39:48 2017 by ELM ver.2012-10-06 from 001__elm20170406_043218__dat00.bin

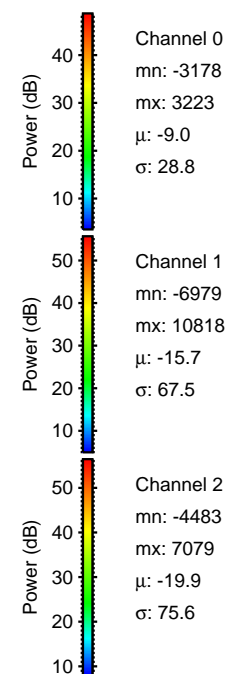
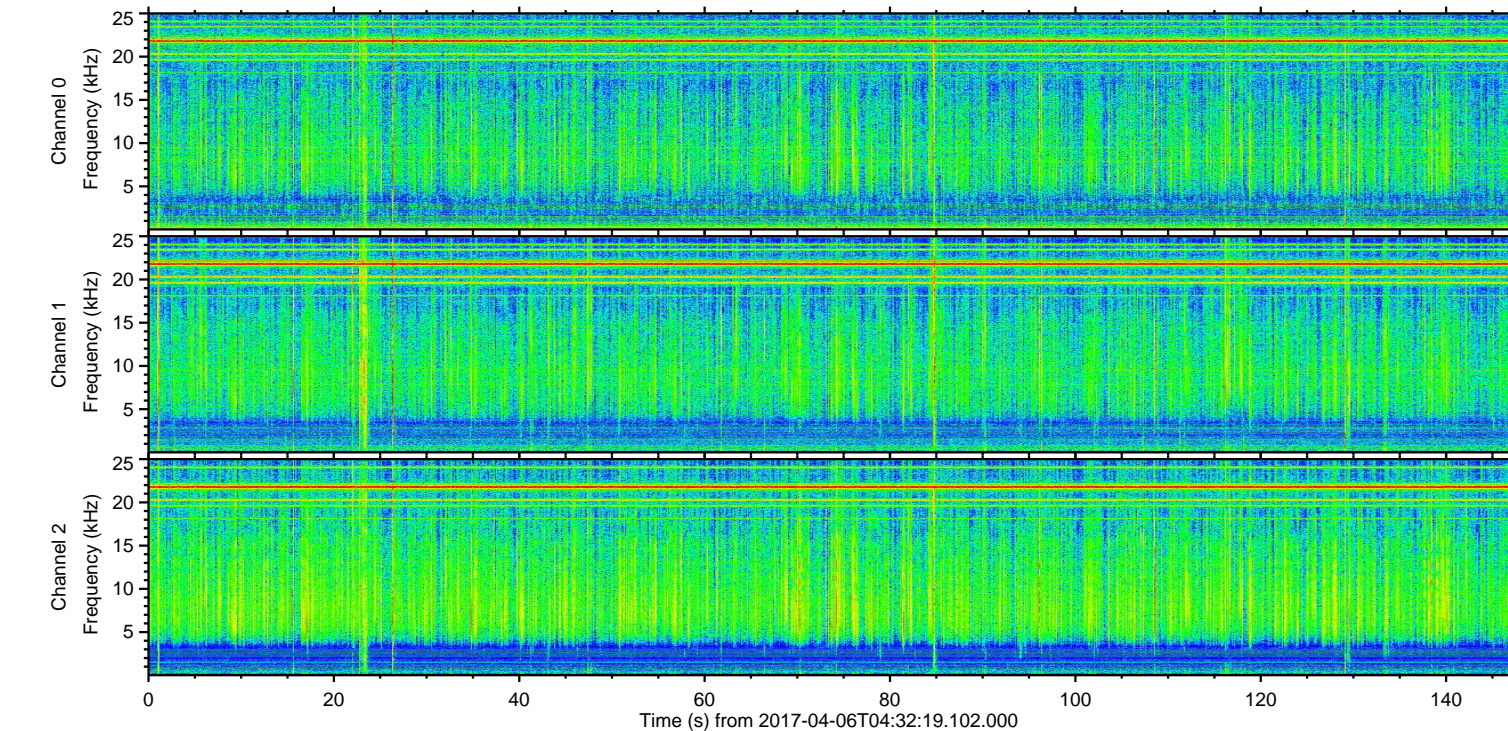
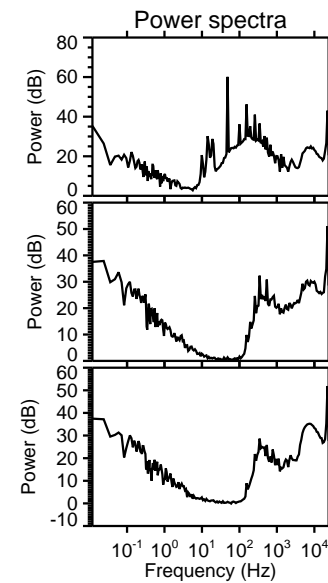
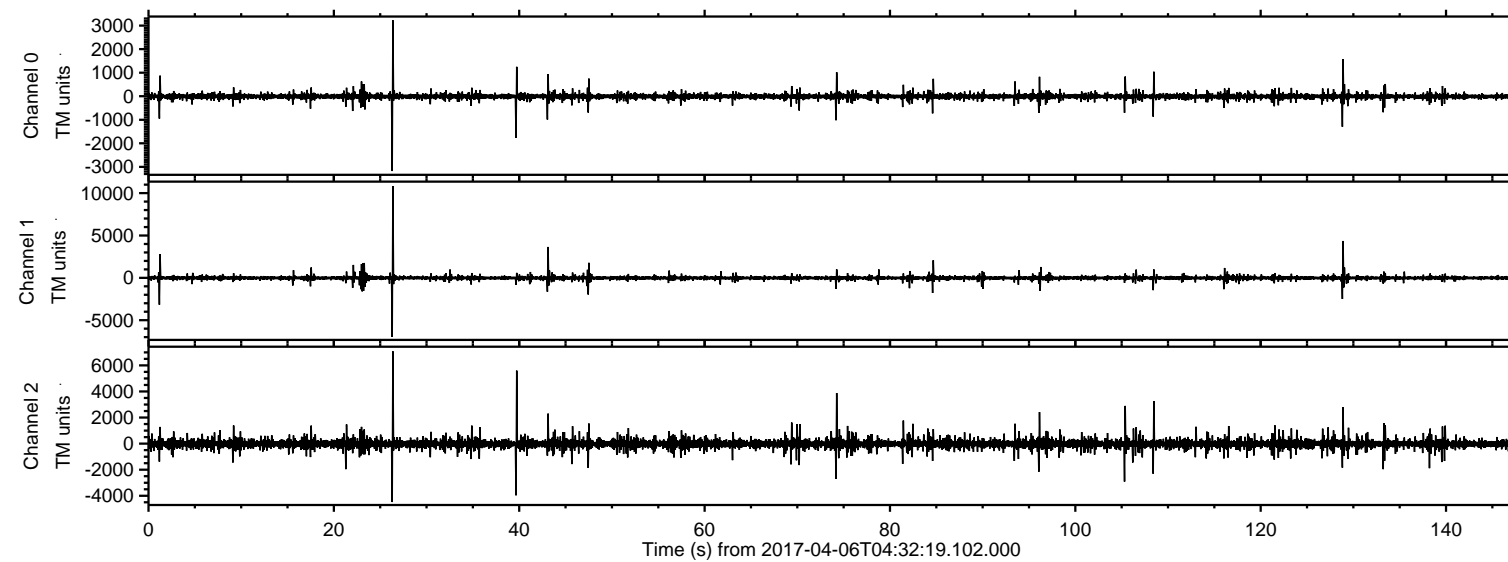

ELMAVAN 3D WAVEFORMS (Measured data sampled at 50 kHz) 51000 packets of 144 samples from 2017-04-06T04:32:19.102.000. Part 27/147

Processed Thu Apr 6 06:40:00 2017 by ELM ver.2012-10-06 from 001__elm20170406_043218__dat00.bin

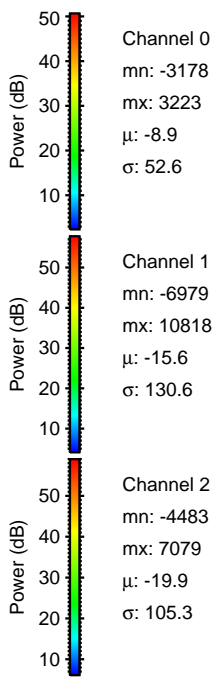
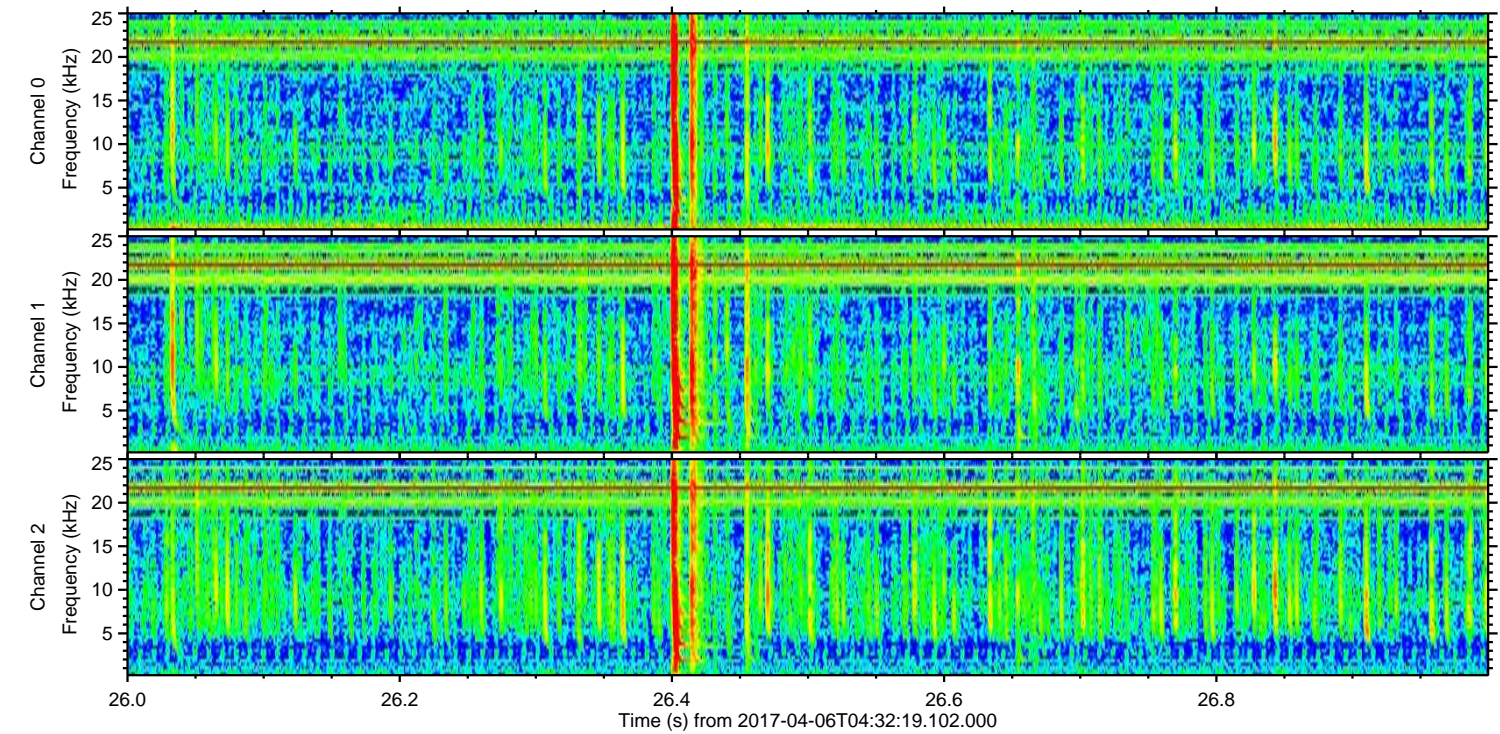
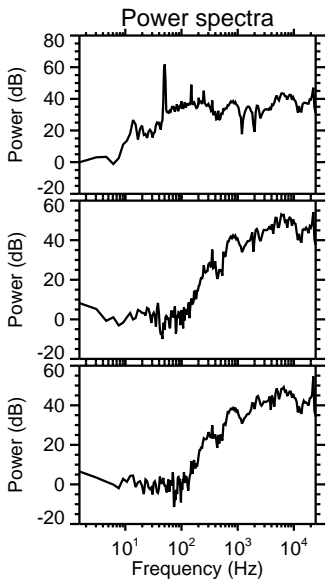
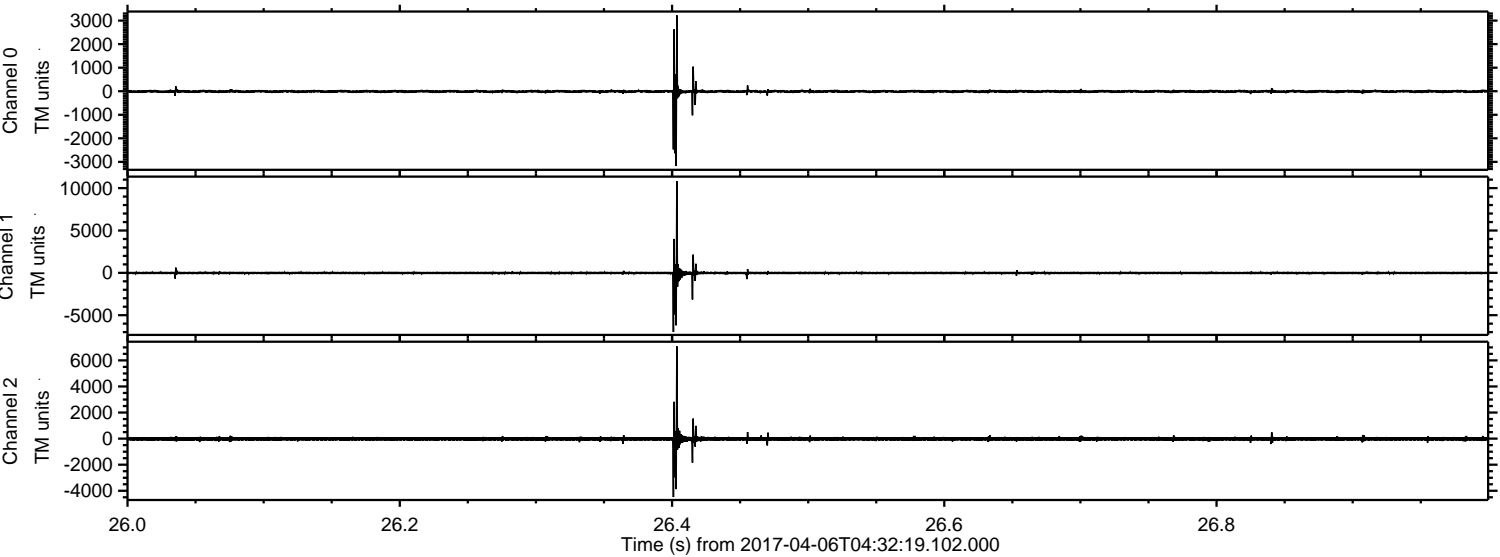

Channel 0
mn: -3178
mx: 3223
 μ : -8.9
 σ : 52.6

Channel 1
mn: -6979
mx: 10818
 μ : -15.6
 σ : 130.6

Channel 2
mn: -4483
mx: 7079
 μ : -19.9
 σ : 105.3

Processed Thu Apr 6 06:40:01 2017 by ELM ver.2012-10-06 from 001__elm20170406_043218__dat00.bin

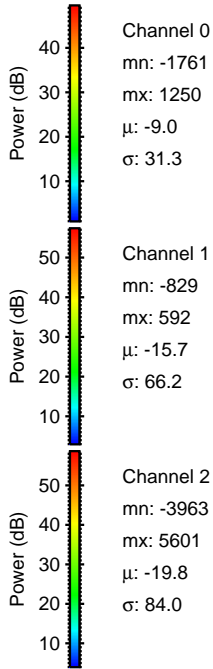
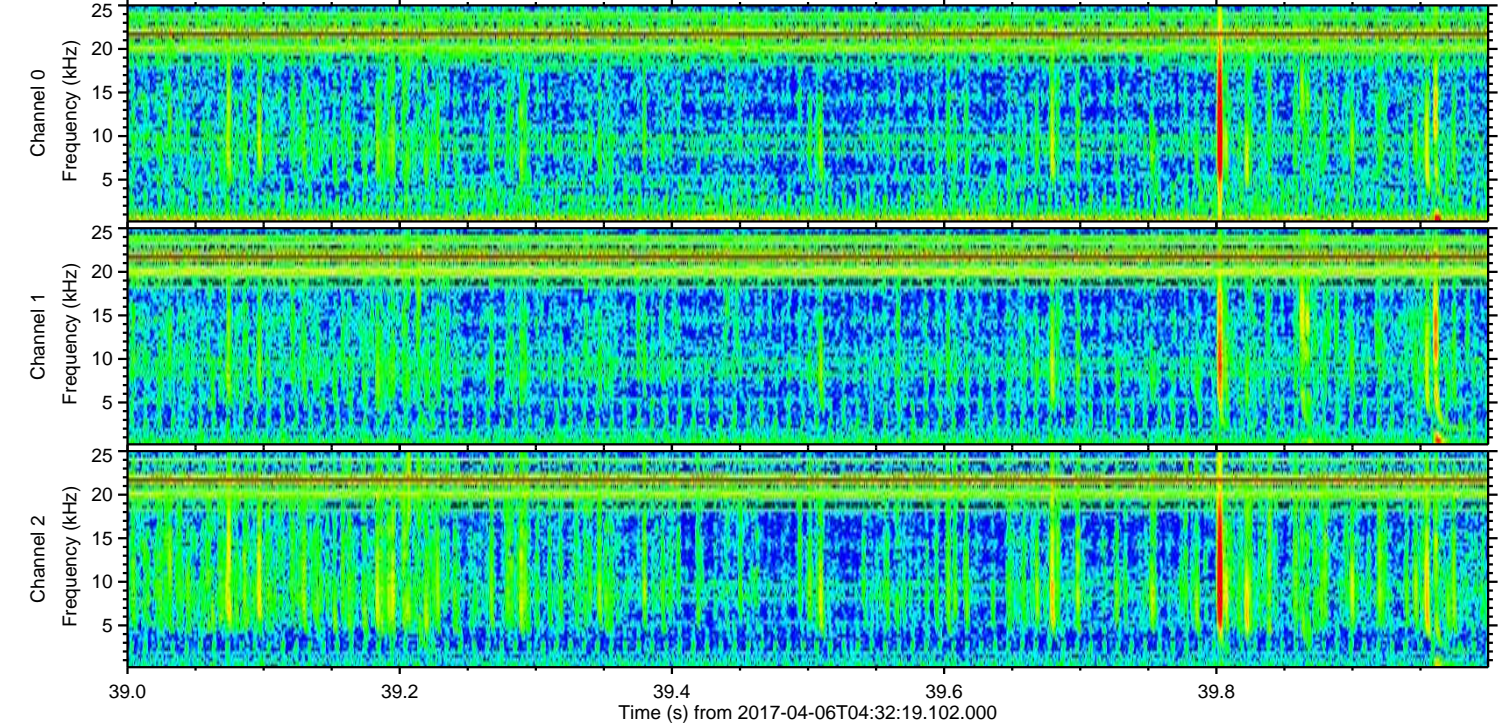
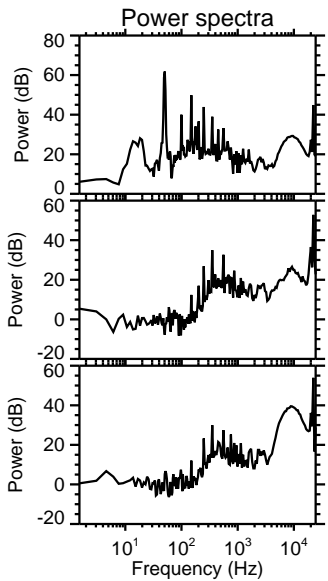
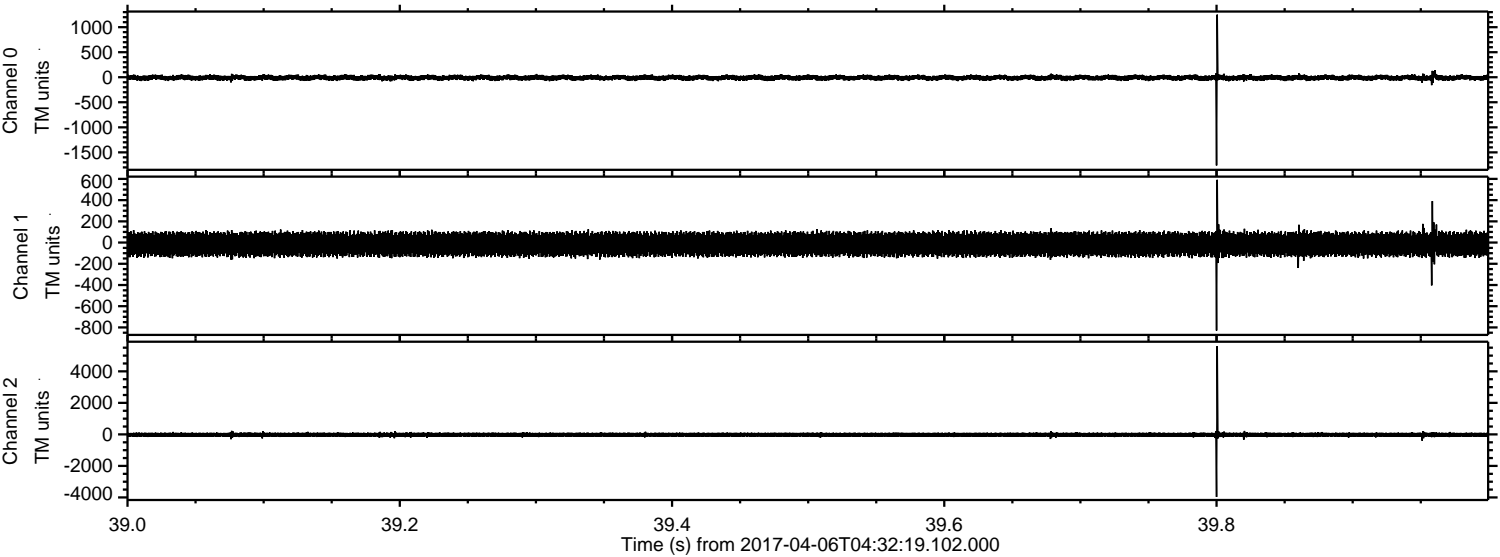

Channel 0
mn: -1761
mx: 1250
 μ : -9.0
 σ : 31.3

Channel 1
mn: -829
mx: 592
 μ : -15.7
 σ : 66.2

Channel 2
mn: -3963
mx: 5601
 μ : -19.8
 σ : 84.0

ELMAVAN 3D WAVEFORMS (Measured data sampled at 50 kHz) 51000 packets of 144 samples from 2017-04-06T04:32:19.102.000. Part 129/147

Processed Thu Apr 6 06:40:02 2017 by ELM ver.2012-10-06 from 001__elm20170406_043218__dat00.bin

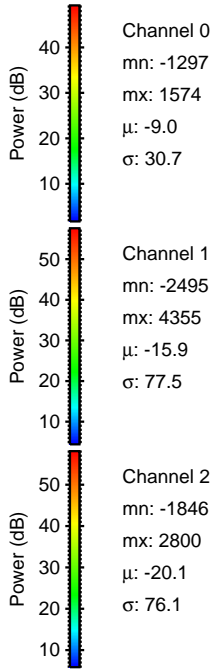
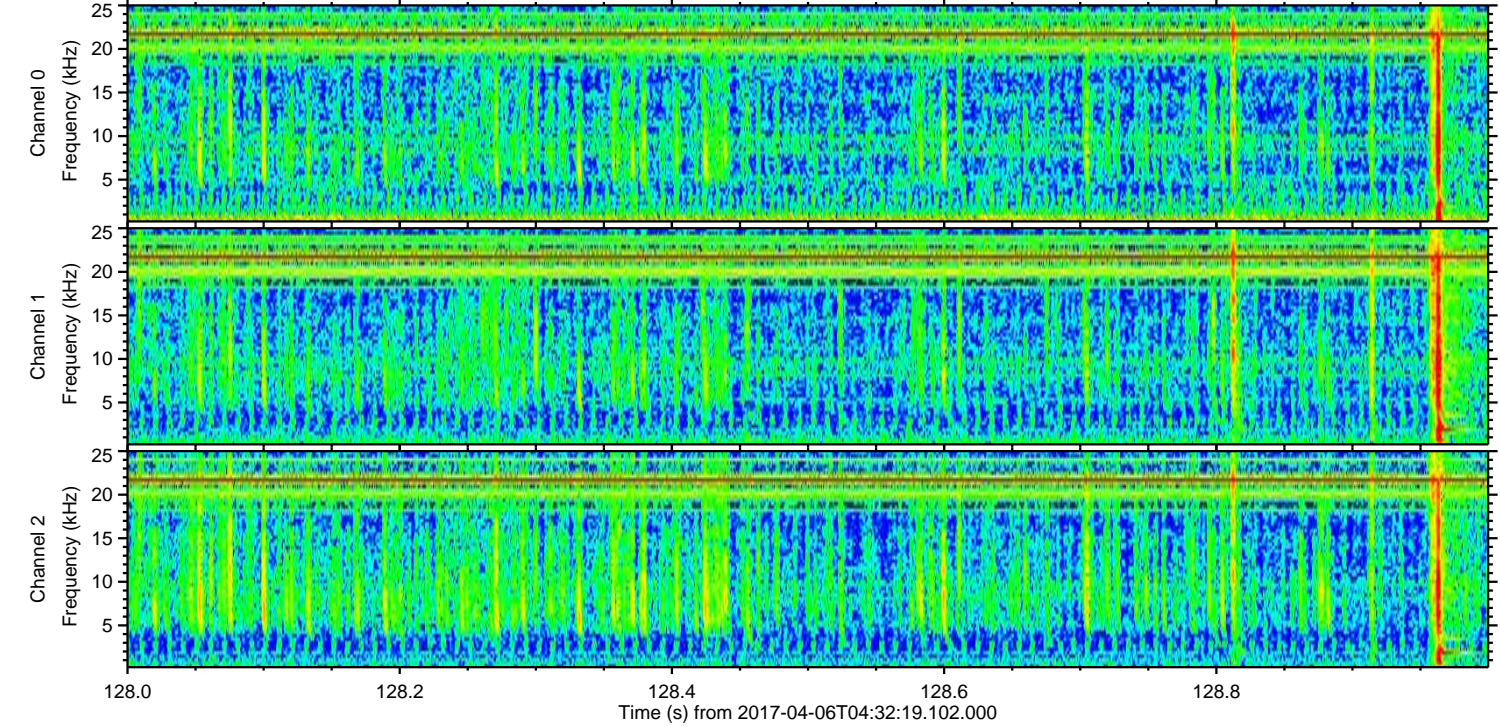
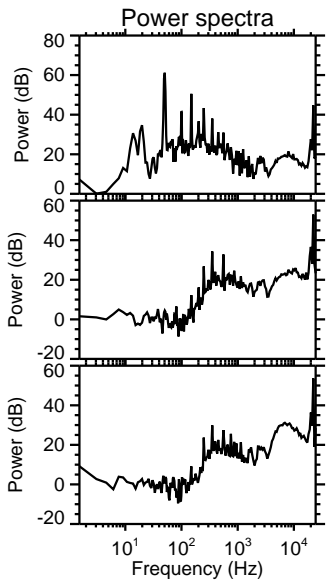
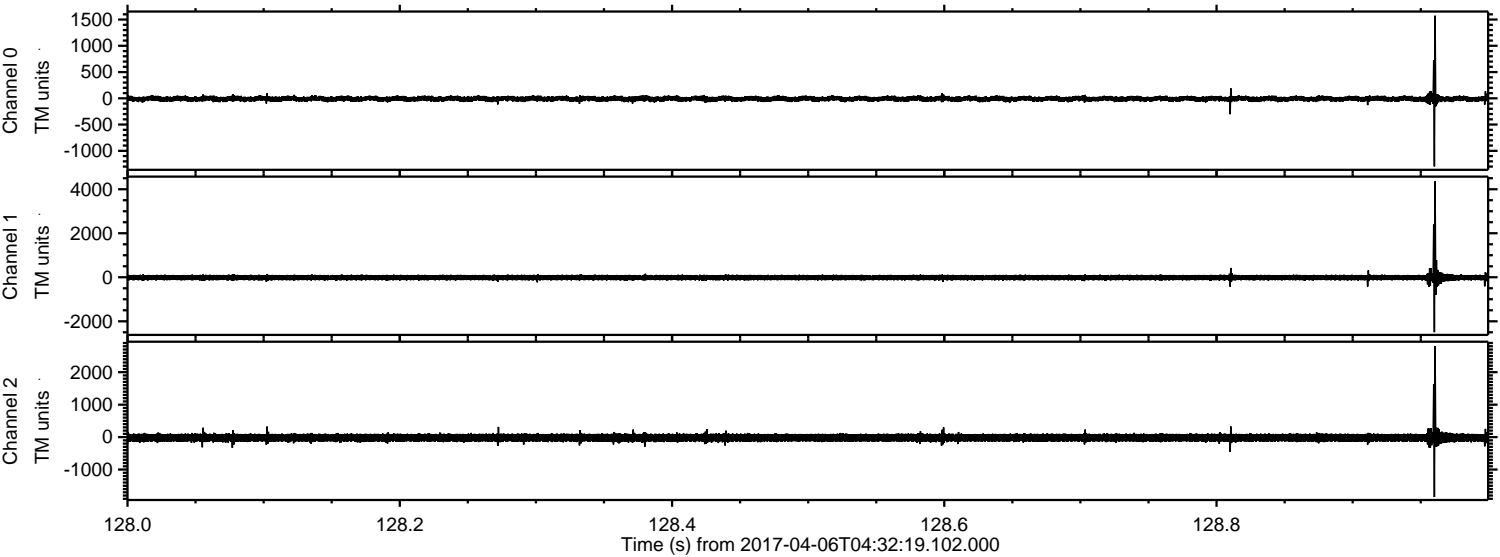

Processed Thu Apr 6 06:40:02 2017 by ELM ver.2012-10-06 from 001__elm20170406_043218__dat00.bin

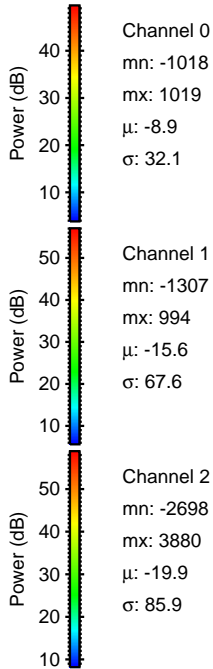
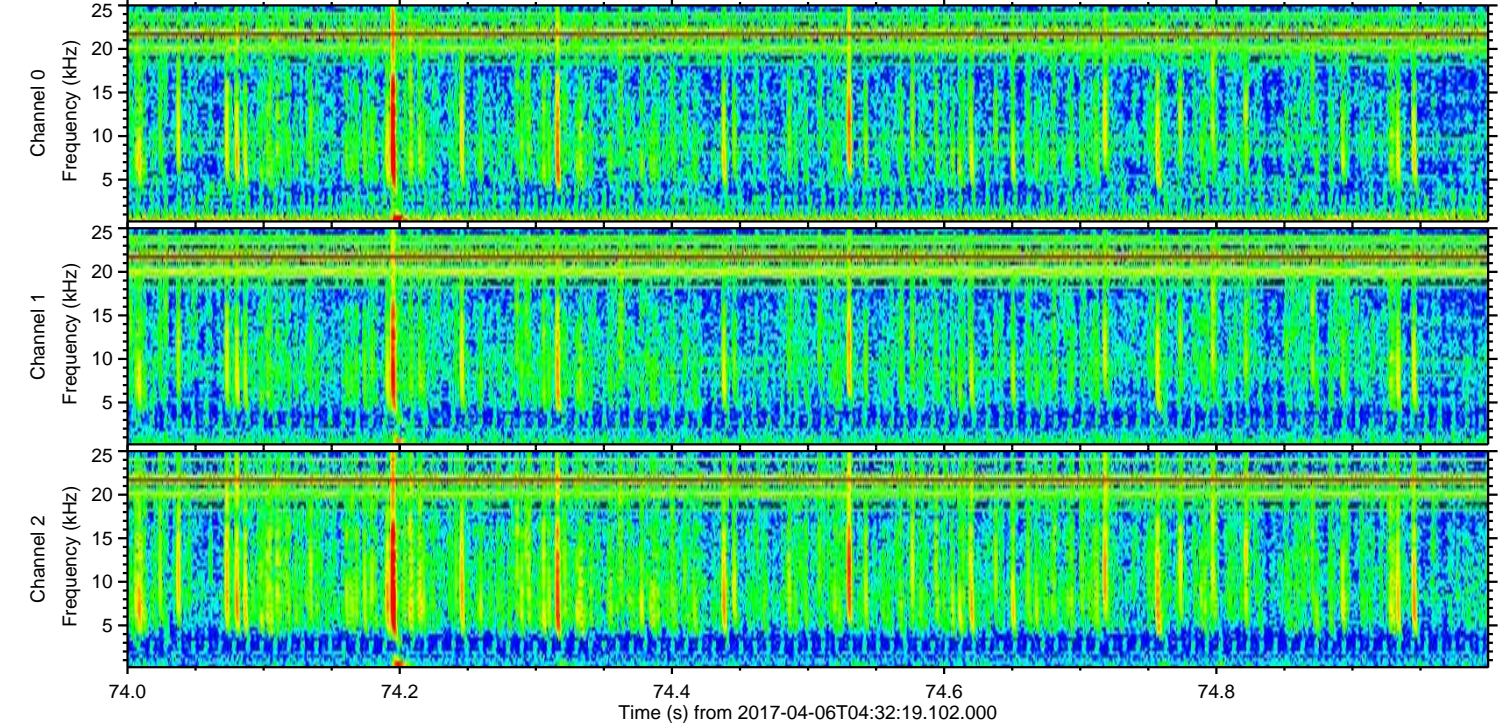
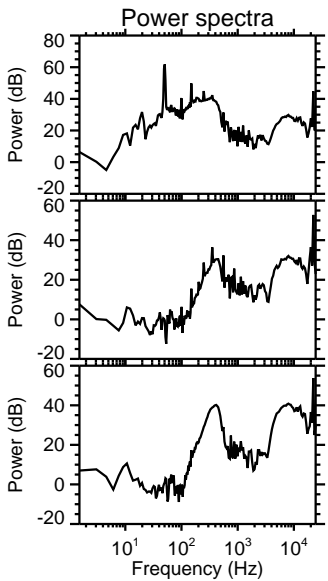
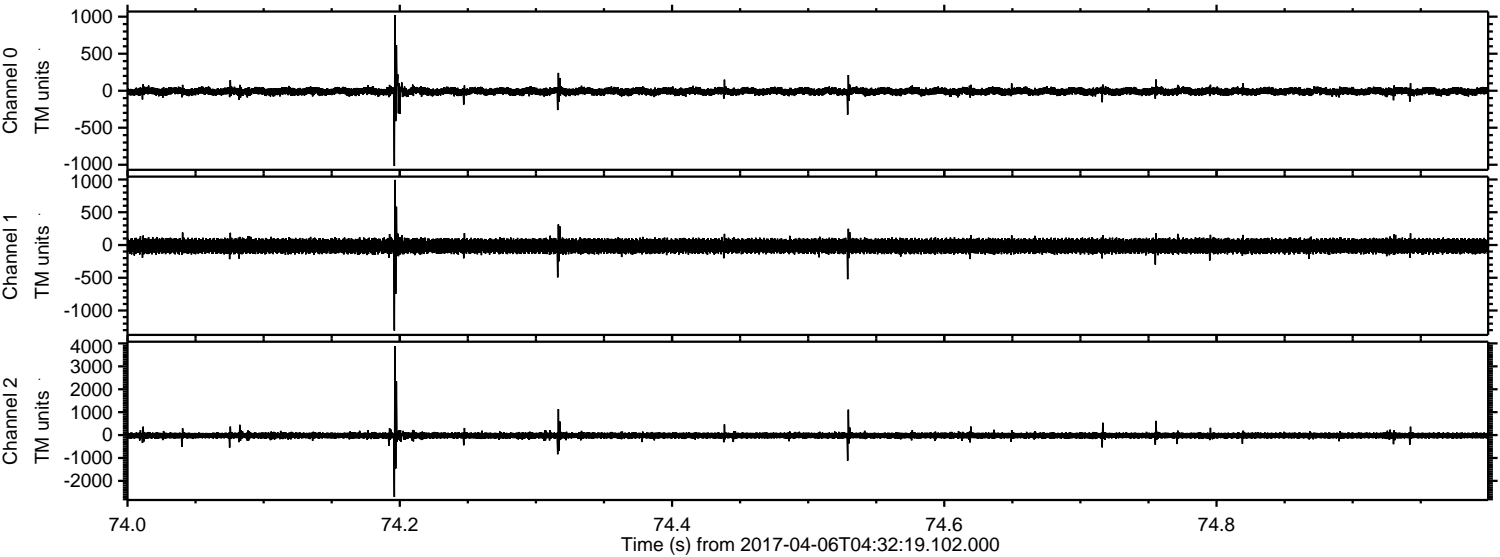

Processed Thu Apr 6 06:40:03 2017 by ELM ver.2012-10-06 from 001__elm20170406_043218__dat00.bin

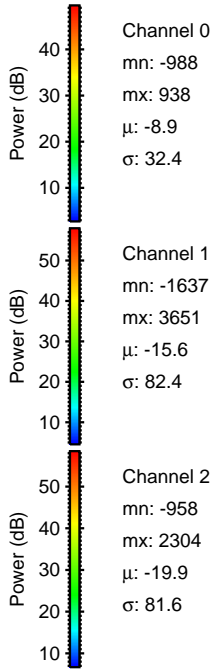
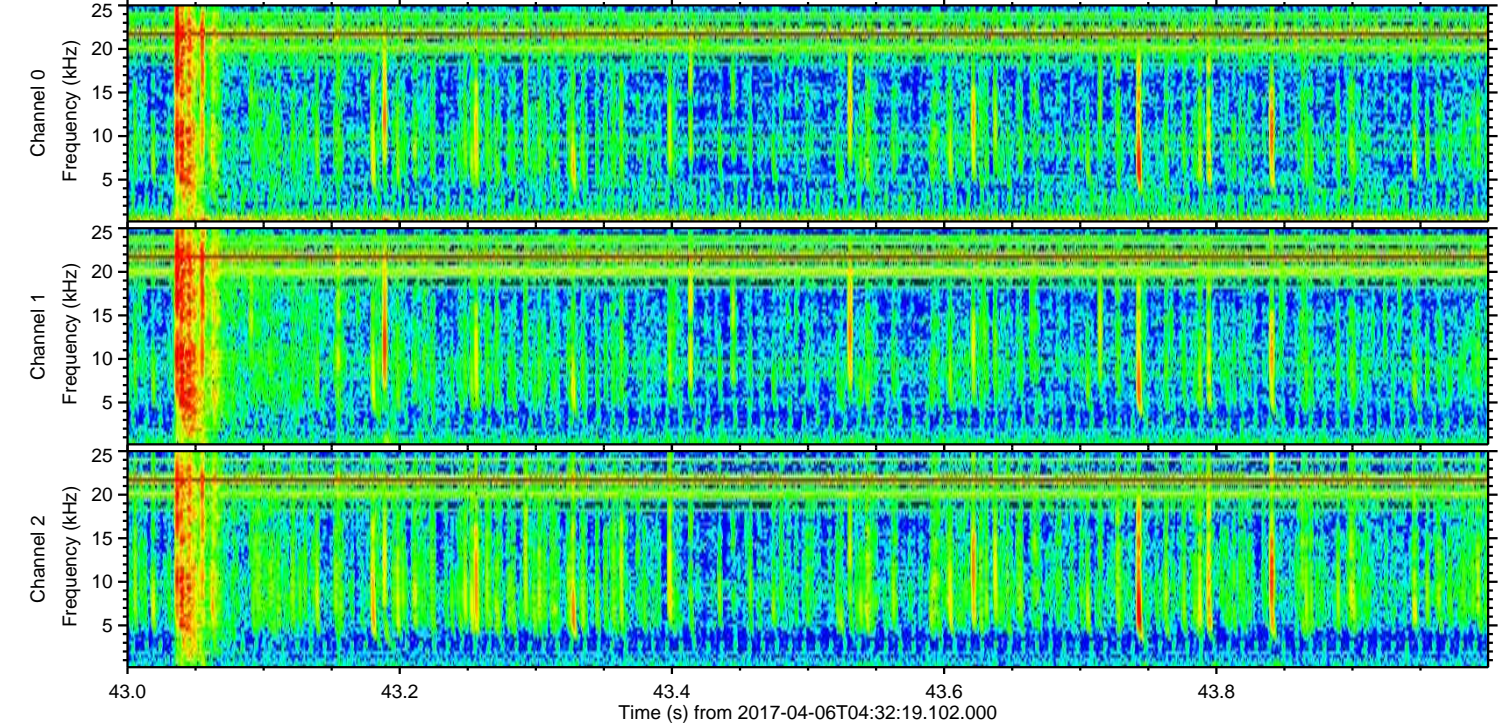
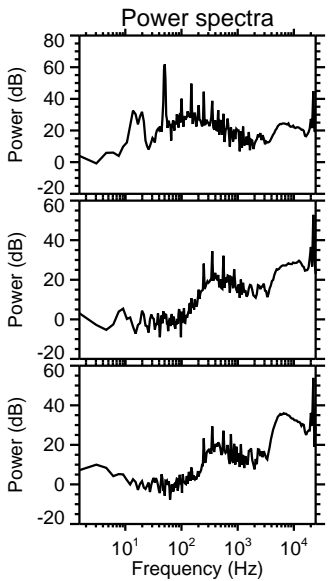
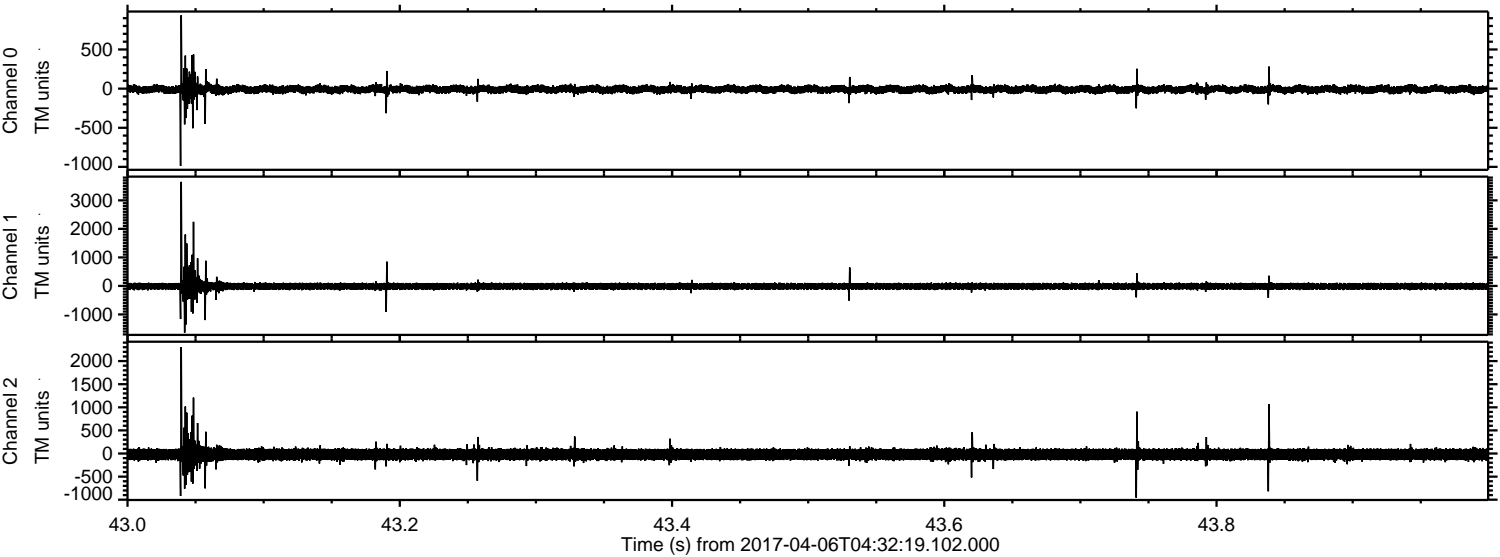

ELMAVAN 3D WAVEFORMS (Measured data sampled at 50 kHz) 51000 packets of 144 samples from 2017-04-06T04:32:19.102.000. Part 109/147

Processed Thu Apr 6 06:40:04 2017 by ELM ver.2012-10-06 from 001__elm20170406_043218__dat00.bin

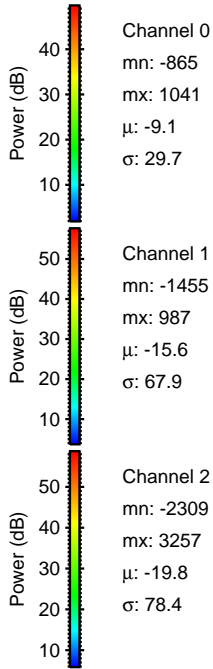
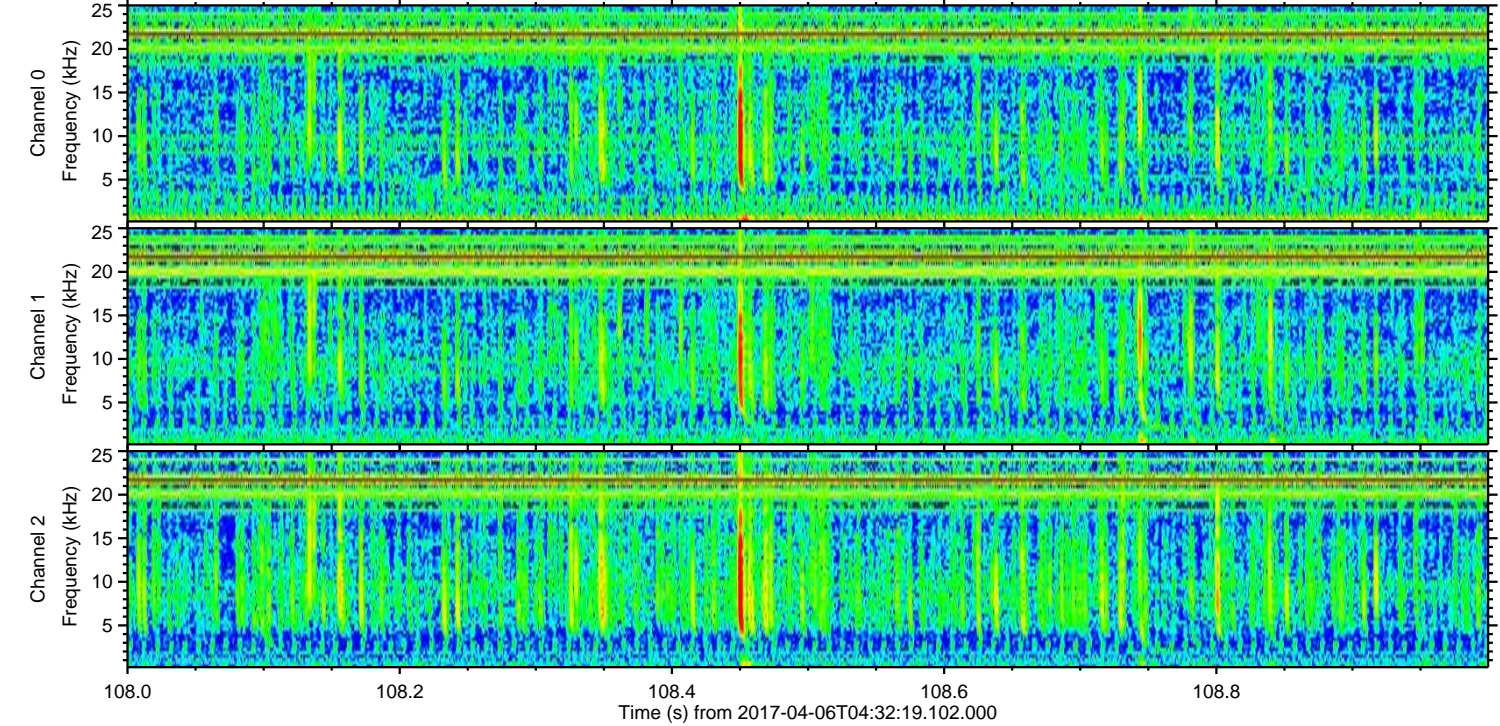
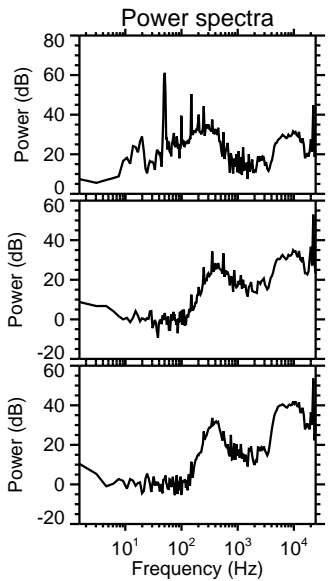
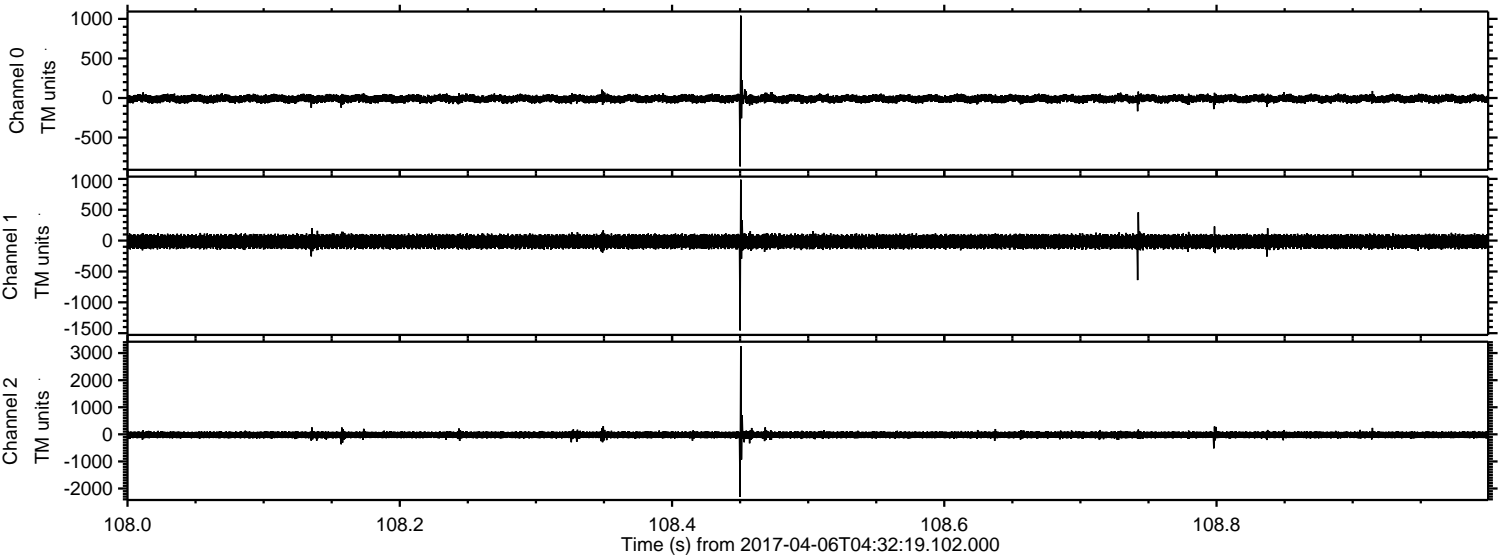

Channel 0
mn: -865
mx: 1041
 μ : -9.1
 σ : 29.7

Channel 1
mn: -1455
mx: 987
 μ : -15.6
 σ : 67.9

Channel 2
mn: -2309
mx: 3257
 μ : -19.8
 σ : 78.4

Processed Thu Apr 6 06:40:05 2017 by ELM ver.2012-10-06 from 001__elm20170406_043218__dat00.bin

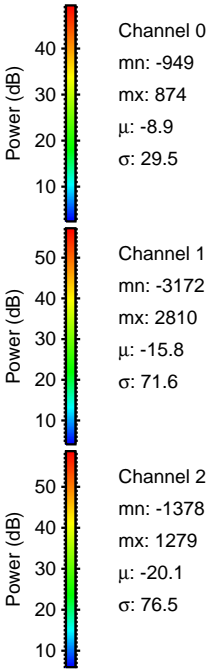
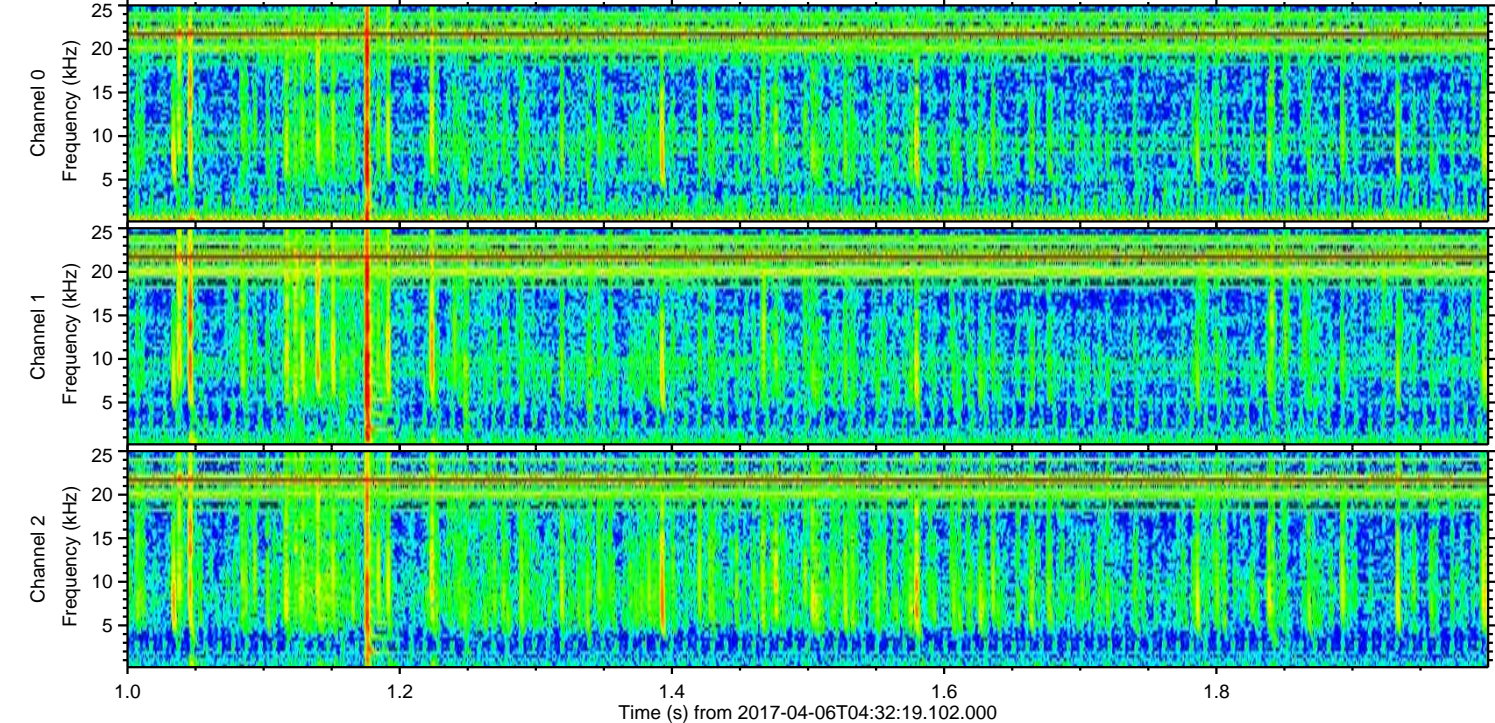
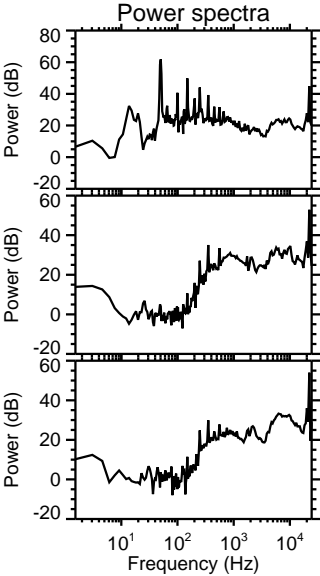
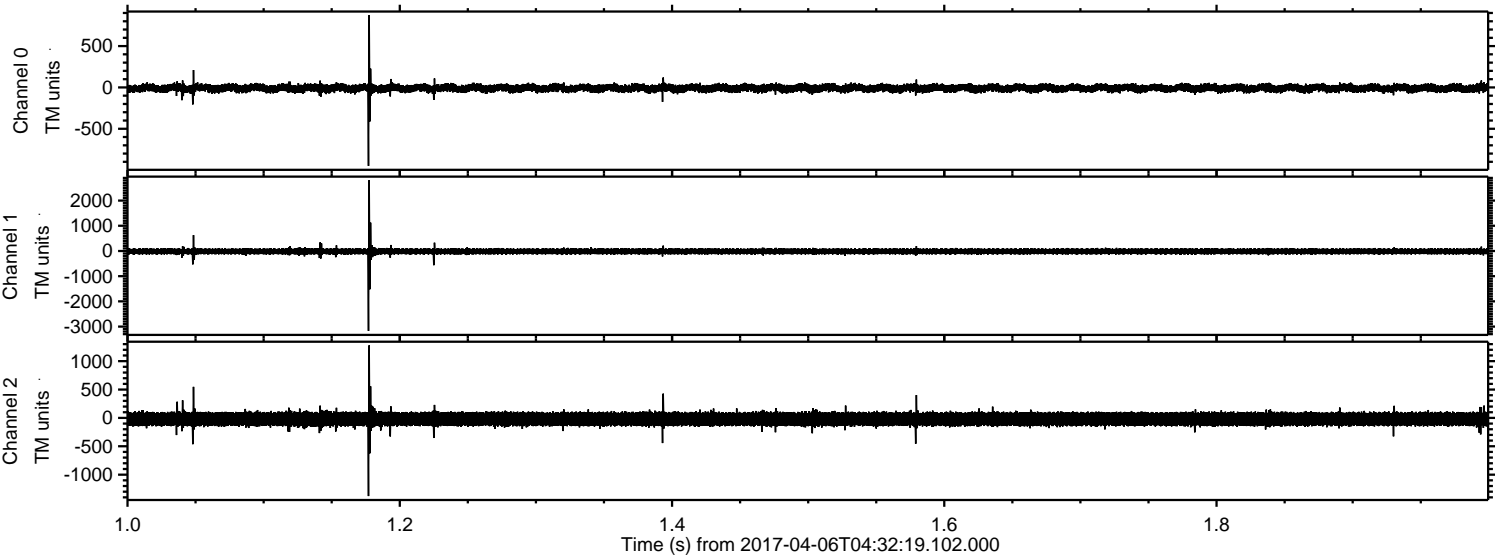

Processed Thu Apr 6 06:40:06 2017 by ELM ver.2012-10-06 from 001__elm20170406_043218__dat00.bin

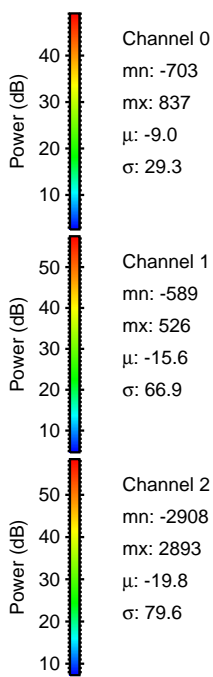
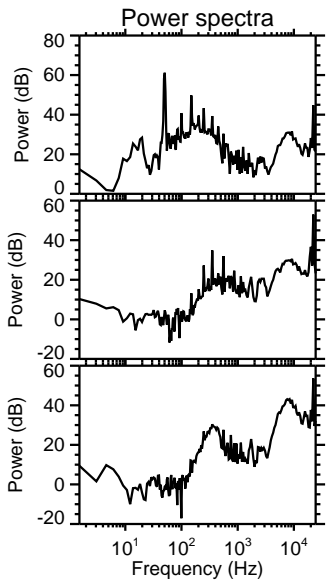
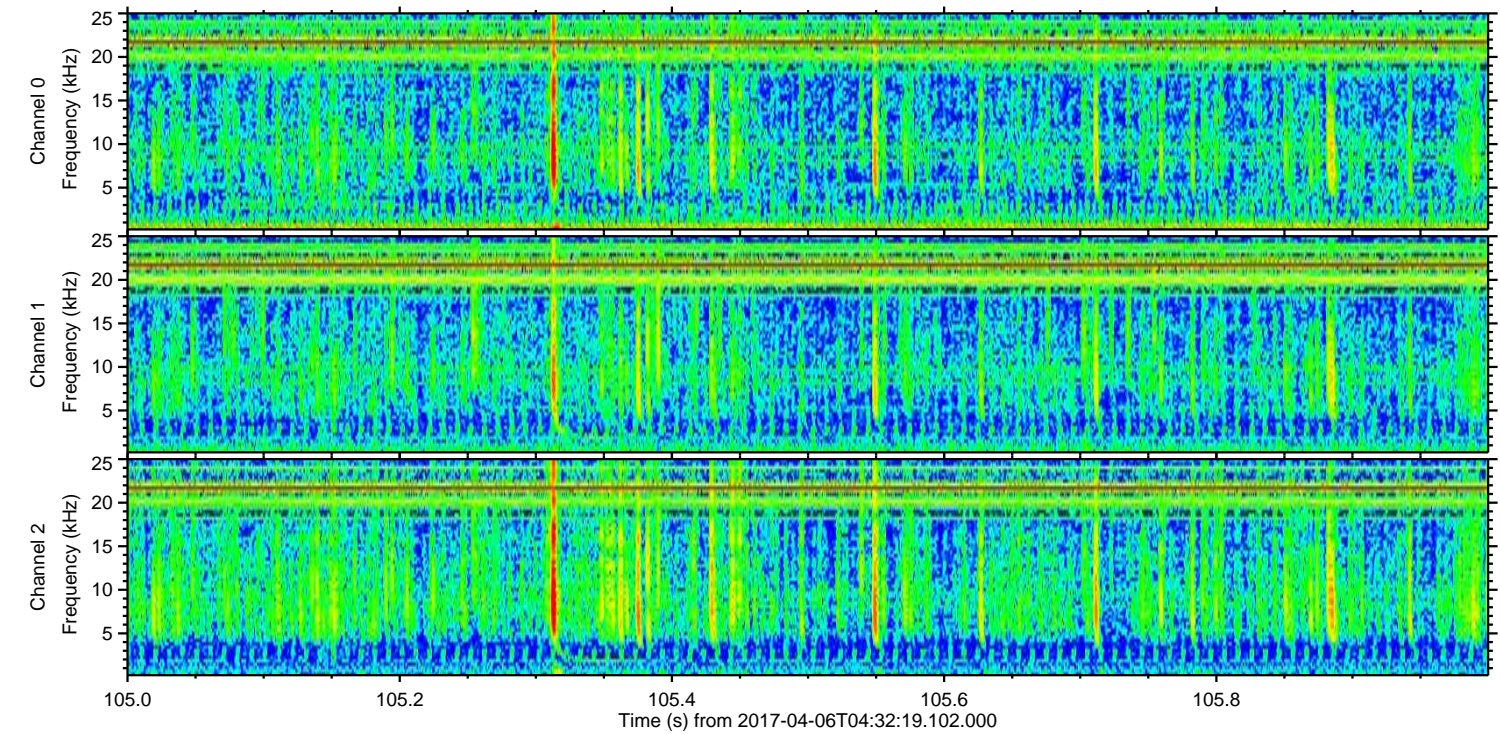
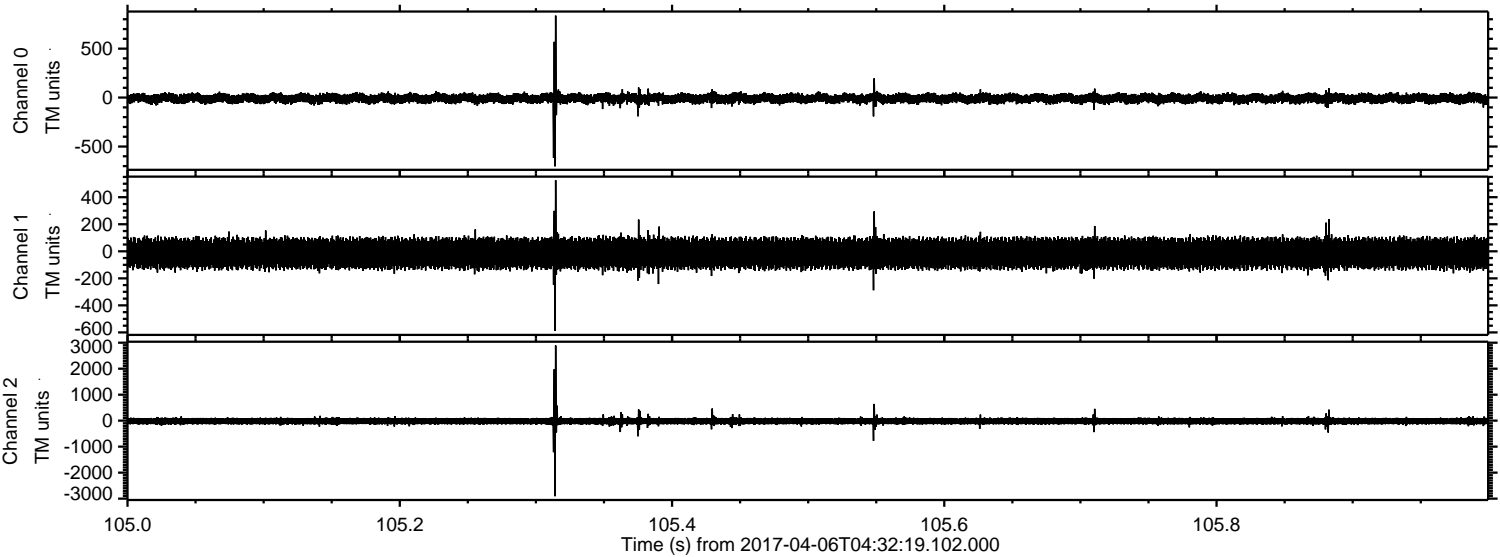

Processed Thu Apr 6 06:40:07 2017 by ELM ver.2012-10-06 from 001__elm20170406_043218__dat00.bin

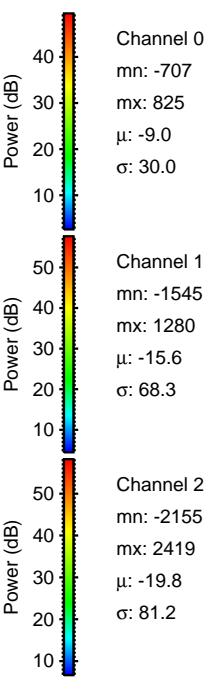
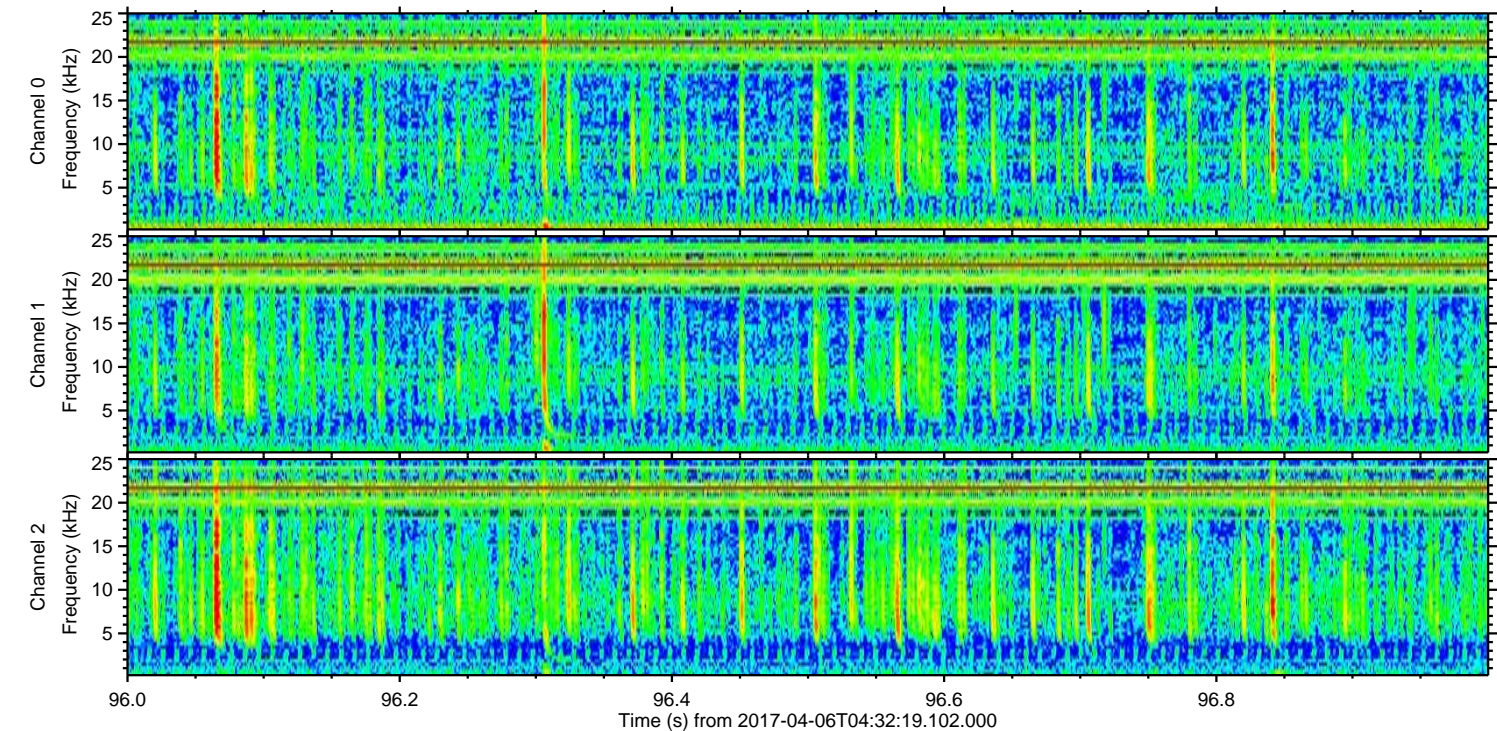
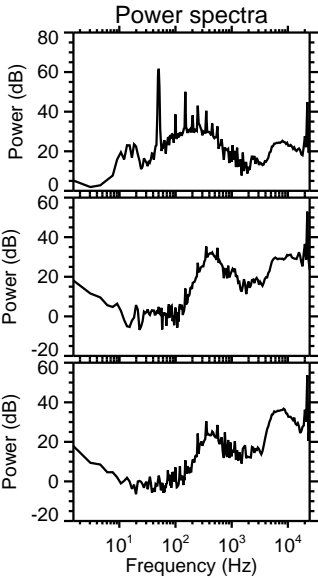
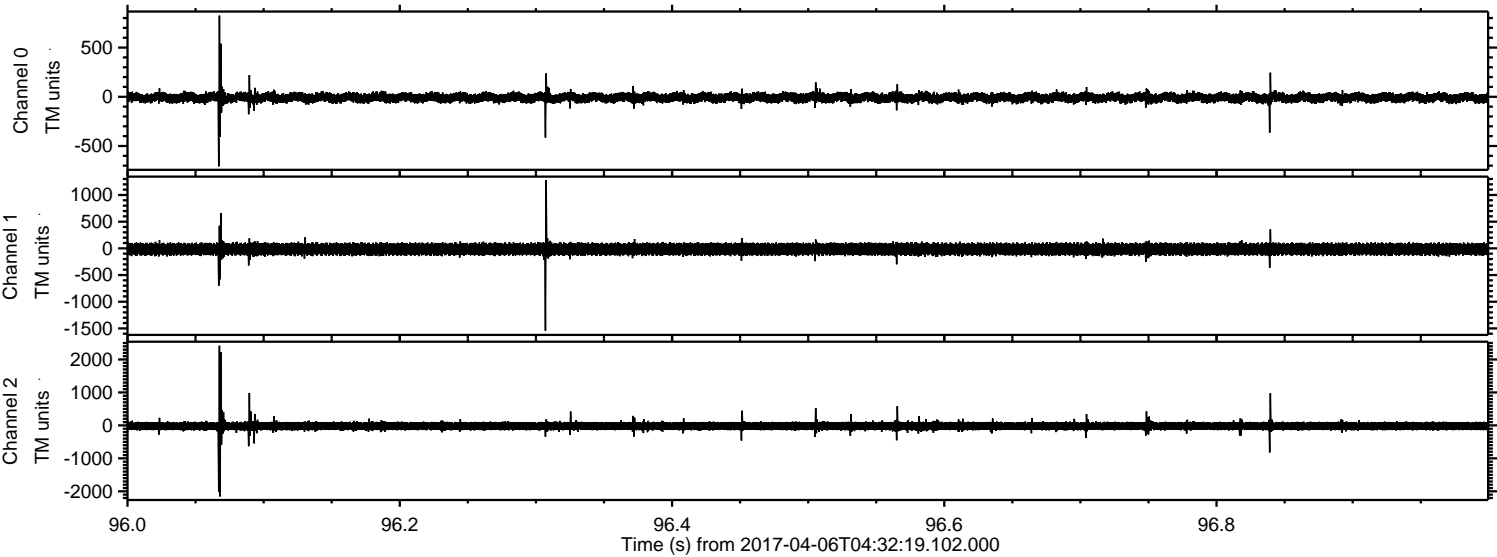

Processed Thu Apr 6 06:40:08 2017 by ELM ver.2012-10-06 from 001__elm20170406_043218__dat00.bin

