

ELMAVAN 3D WAVEFORMS (Measured data sampled at 50 kHz) 51000 packets of 144 samples from 2017-04-06T04:12:18.224.000.

Processed Thu Apr 6 06:19:45 2017 by ELM ver.2012-10-06 from 001__elm20170406_041217__dat00.bin

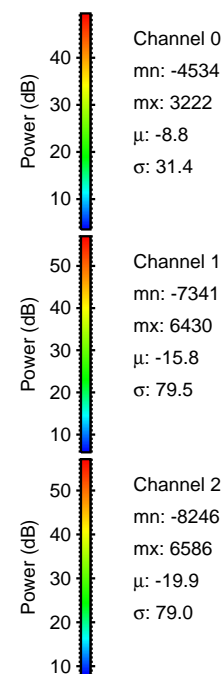
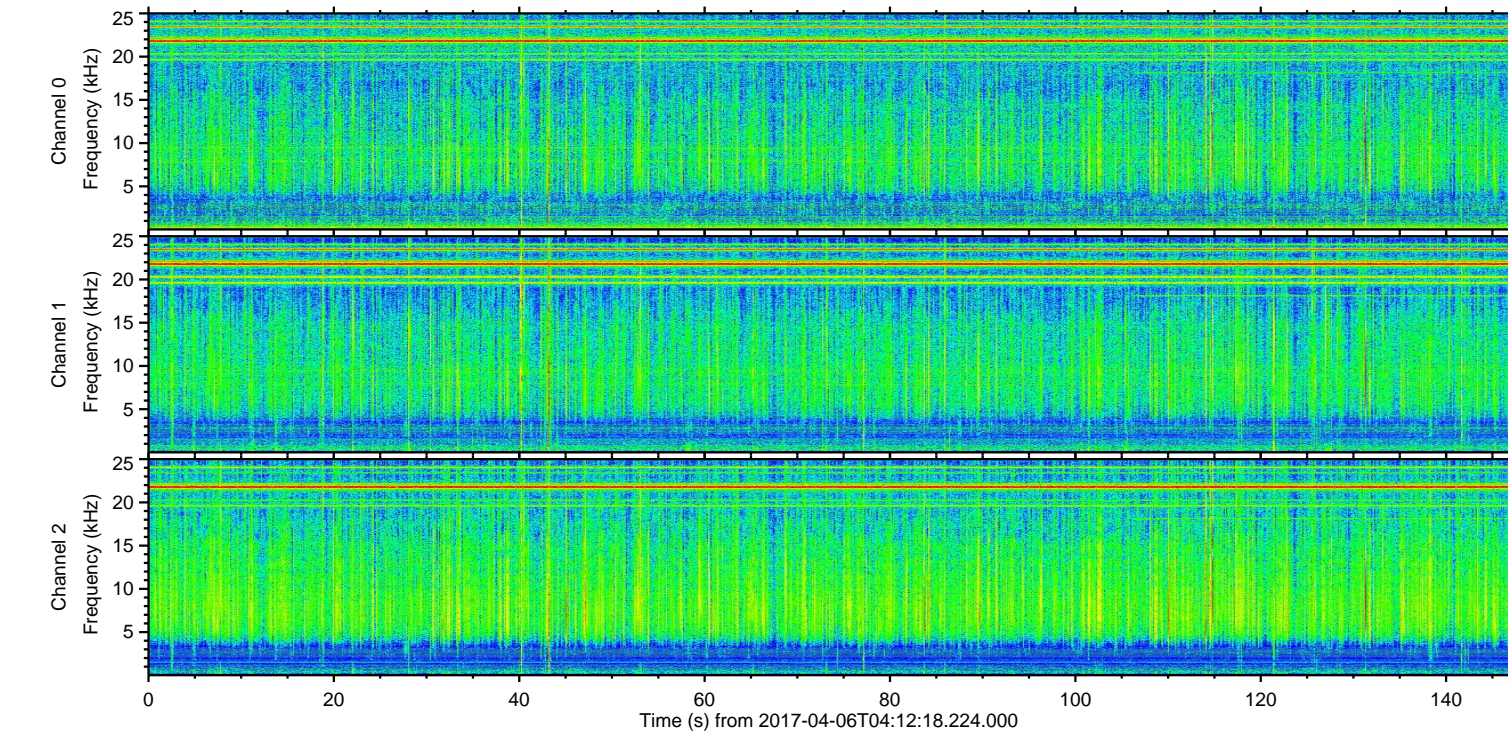
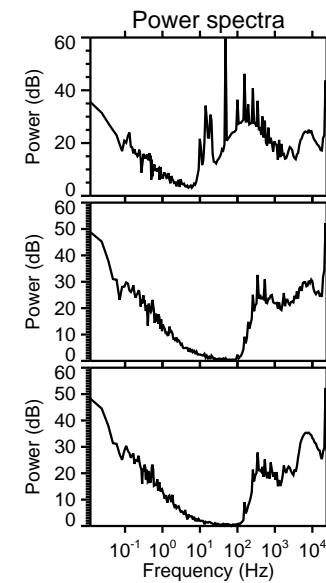
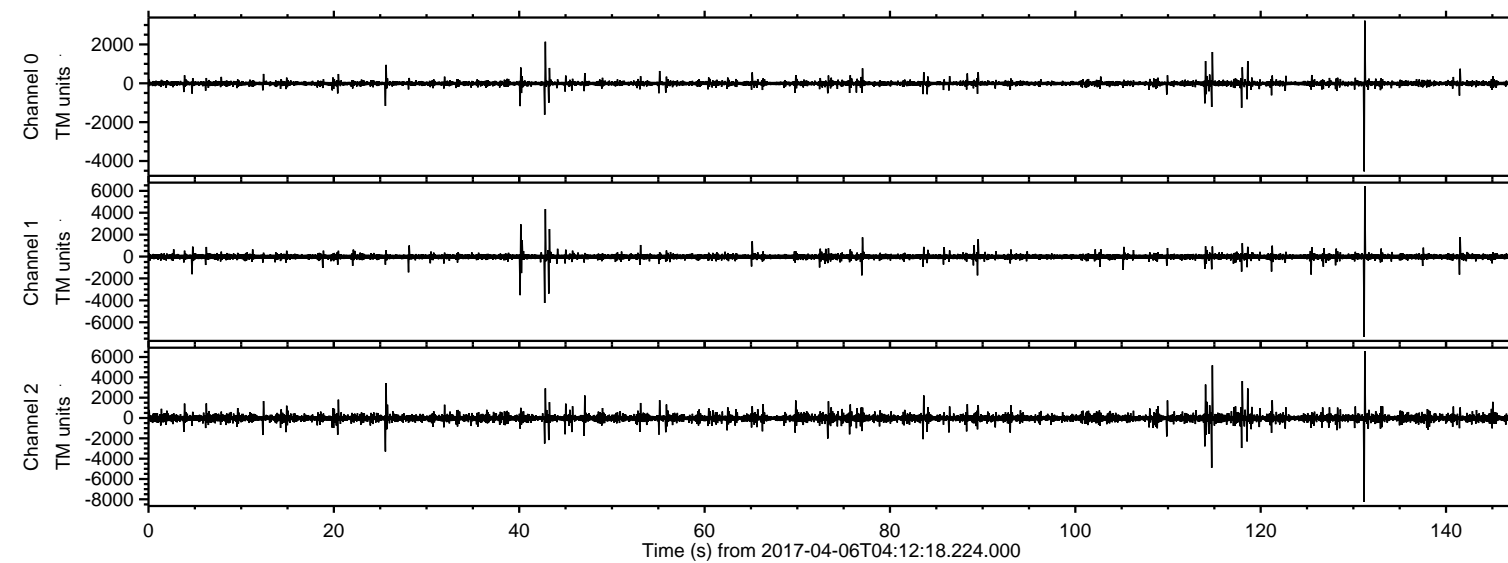

ELMAVAN 3D WAVEFORMS (Measured data sampled at 50 kHz) 51000 packets of 144 samples from 2017-04-06T04:12:18.224.000. Part 132/147

Processed Thu Apr 6 06:19:56 2017 by ELM ver.2012-10-06 from 001__elm20170406_041217__dat00.bin

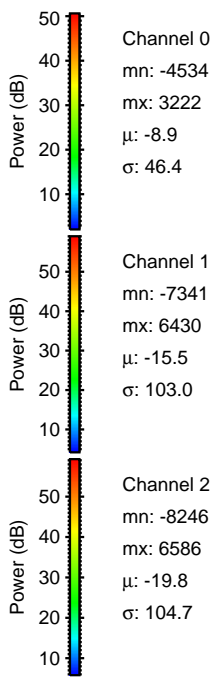
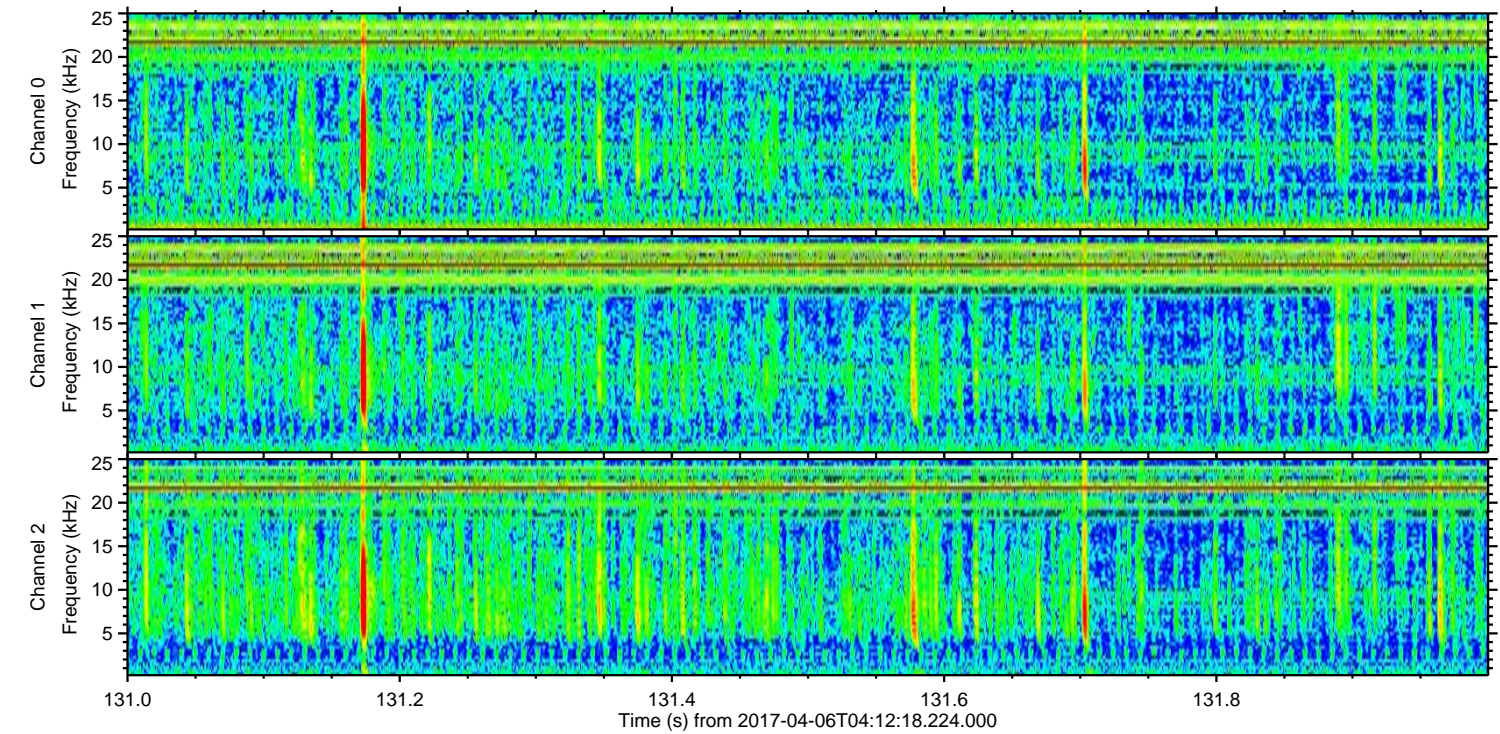
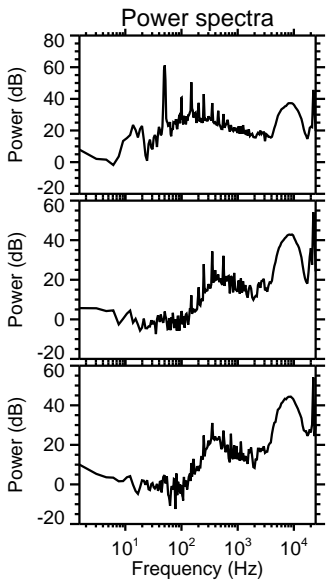
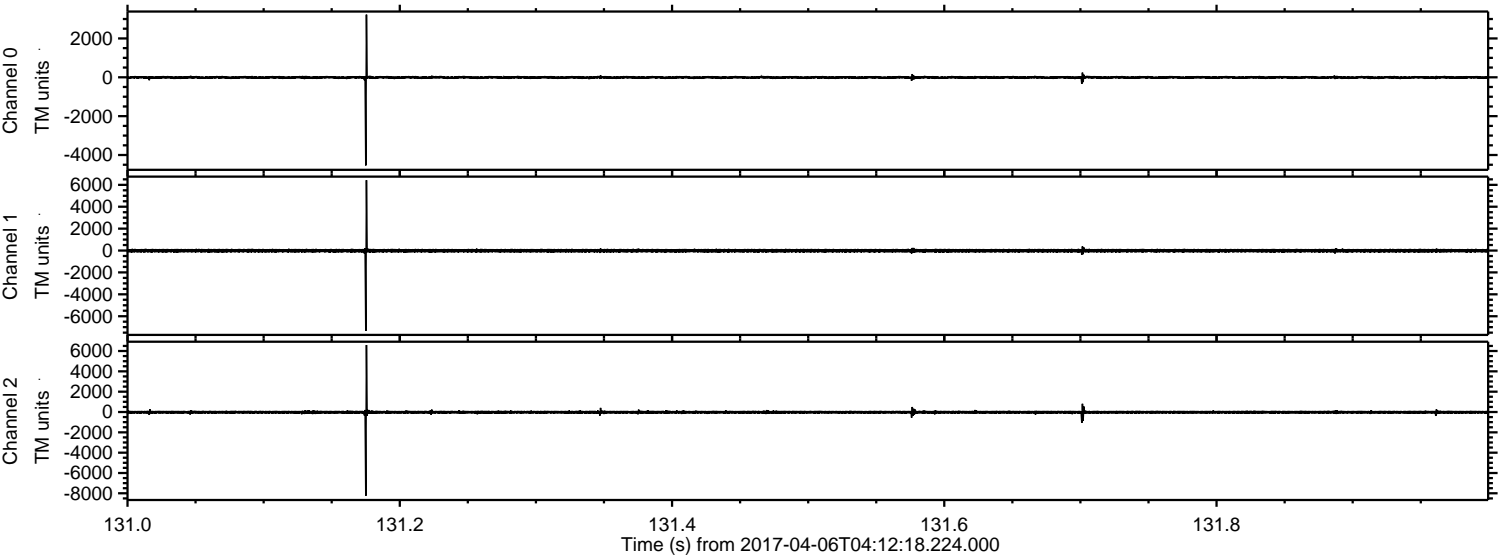

ELMAVAN 3D WAVEFORMS (Measured data sampled at 50 kHz) 51000 packets of 144 samples from 2017-04-06T04:12:18.224.000. Part 115/147

Processed Thu Apr 6 06:19:57 2017 by ELM ver.2012-10-06 from 001__elm20170406_041217__dat00.bin

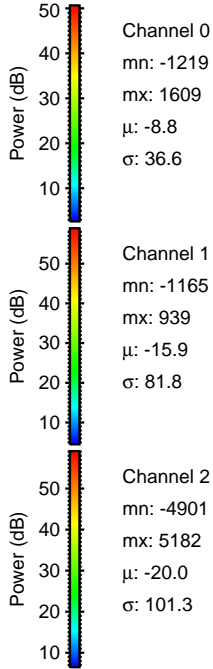
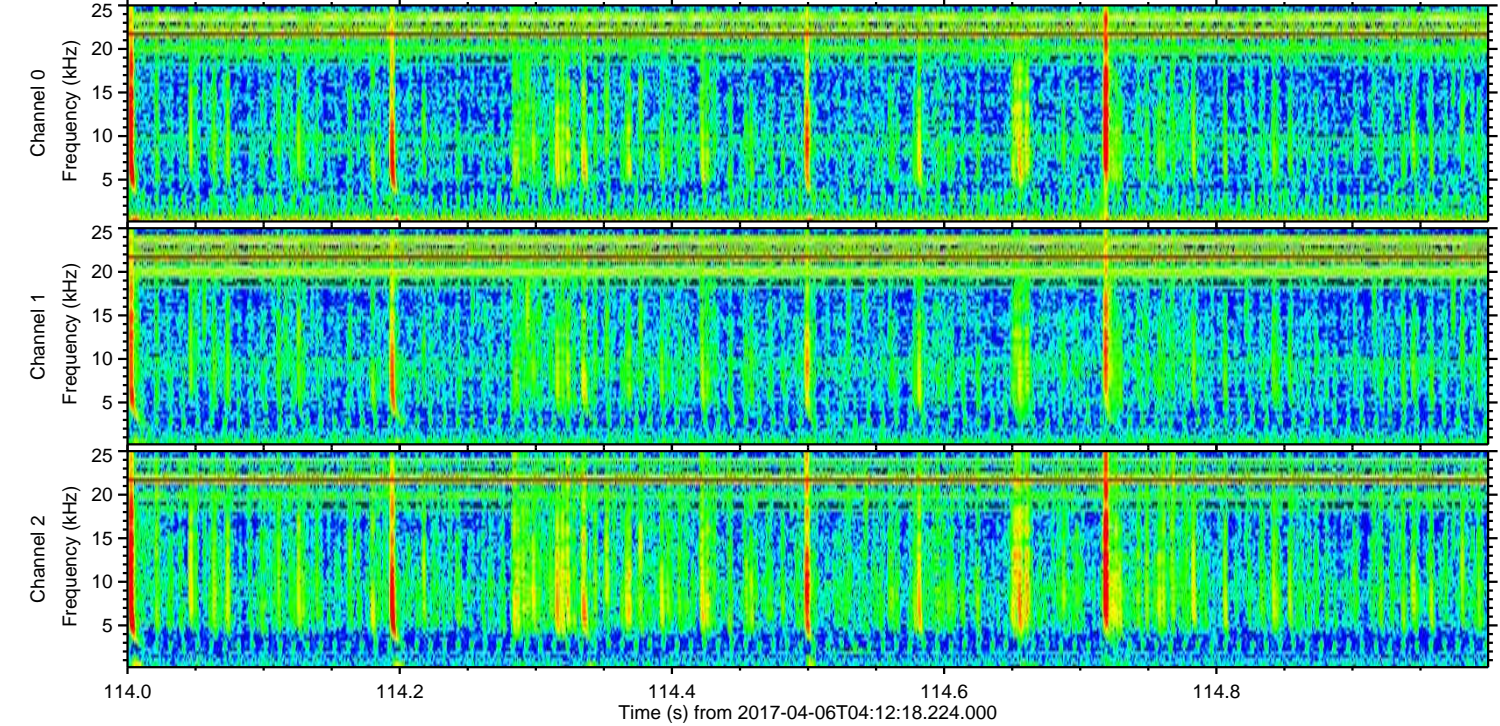
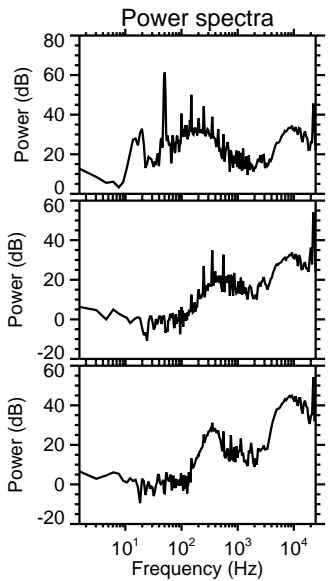
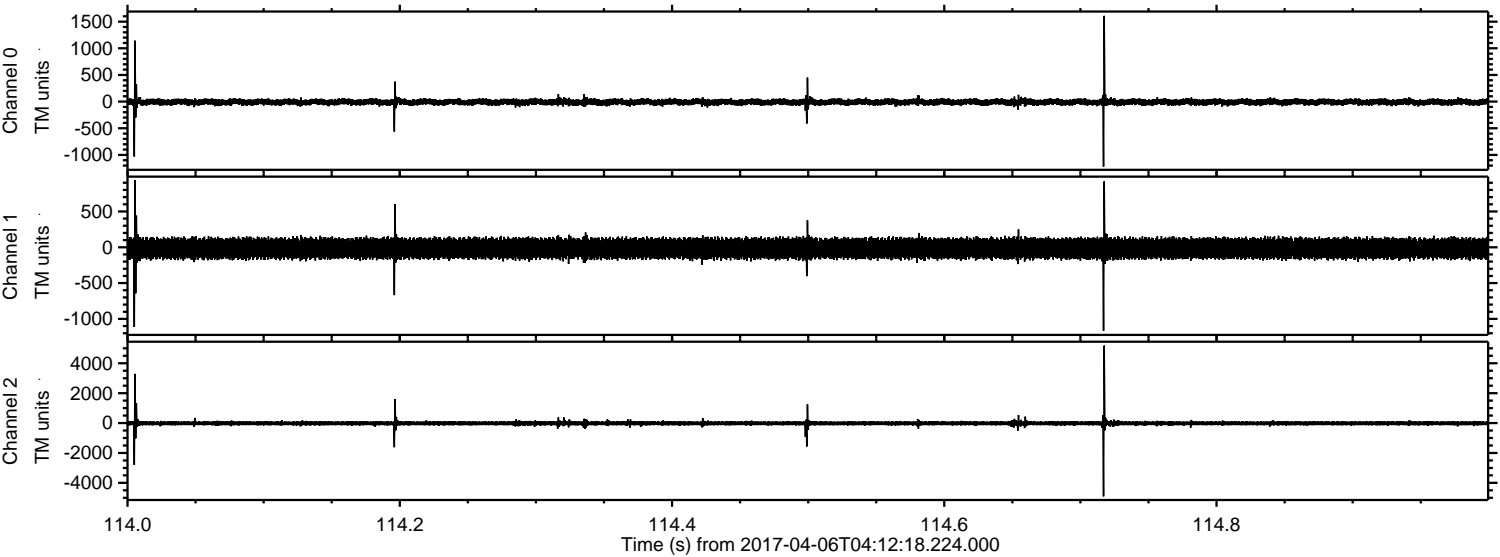

ELMAVAN 3D WAVEFORMS (Measured data sampled at 50 kHz) 51000 packets of 144 samples from 2017-04-06T04:12:18.224.000. Part 43/147

Processed Thu Apr 6 06:19:58 2017 by ELM ver.2012-10-06 from 001__elm20170406_041217__dat00.bin

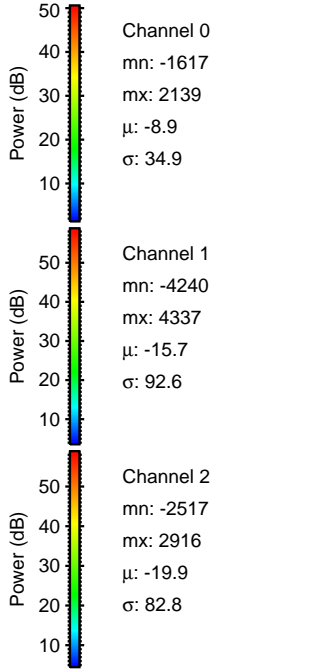
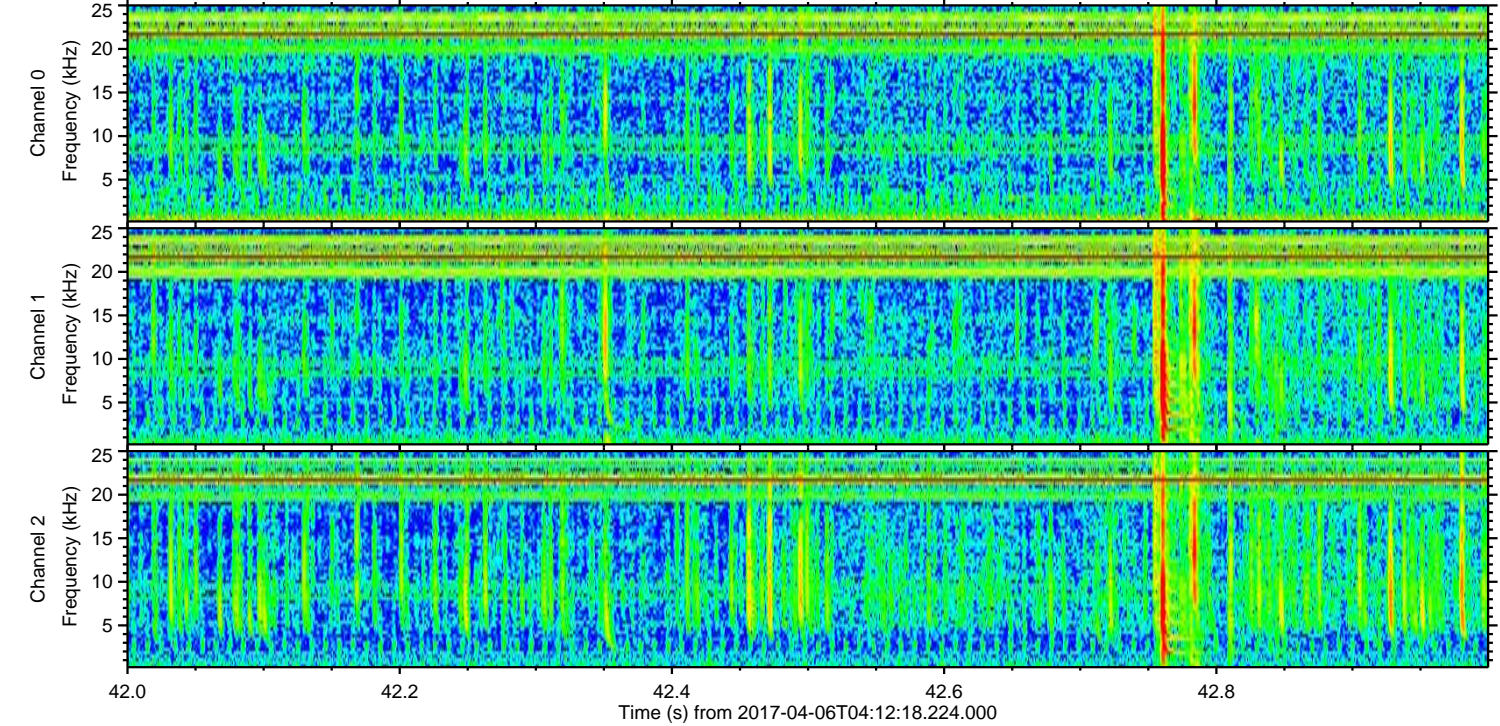
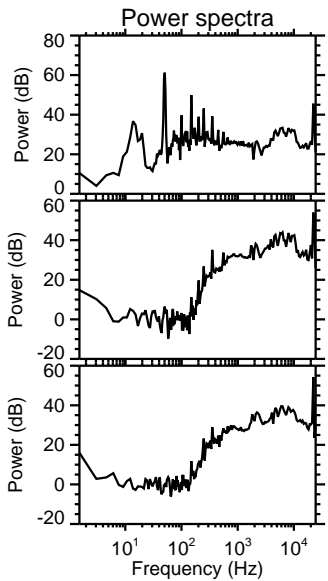
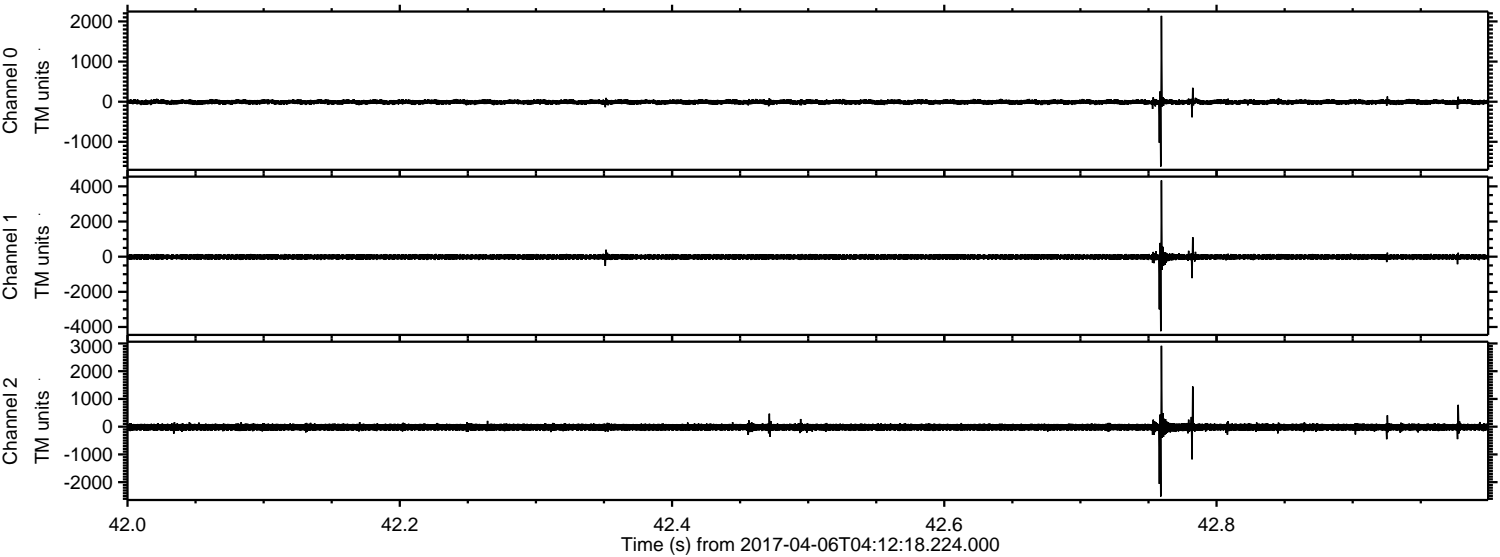

ELMAVAN 3D WAVEFORMS (Measured data sampled at 50 kHz) 51000 packets of 144 samples from 2017-04-06T04:12:18.224.000. Part 119/147

Processed Thu Apr 6 06:19:59 2017 by ELM ver.2012-10-06 from 001__elm20170406_041217__dat00.bin

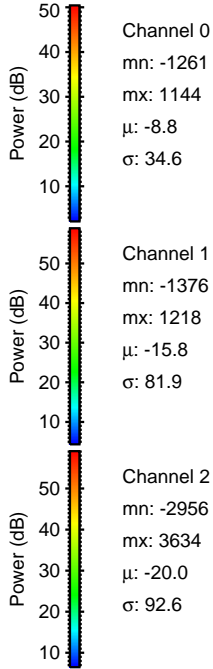
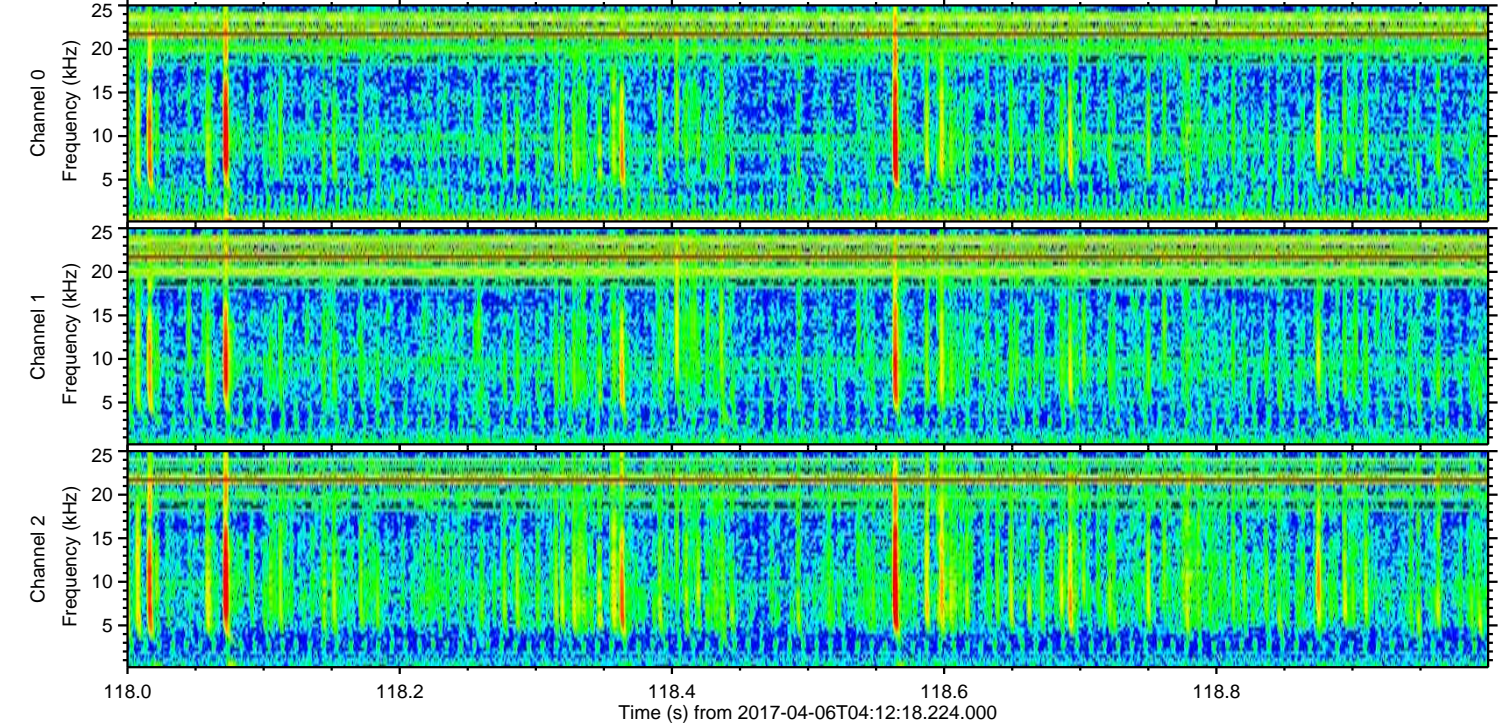
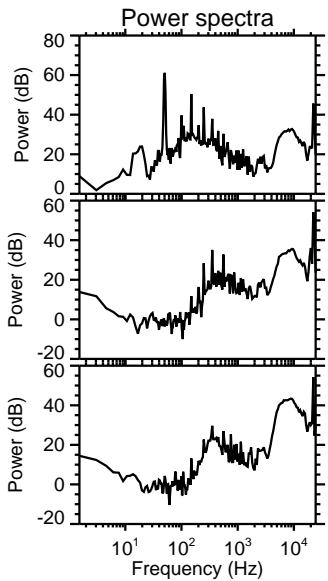
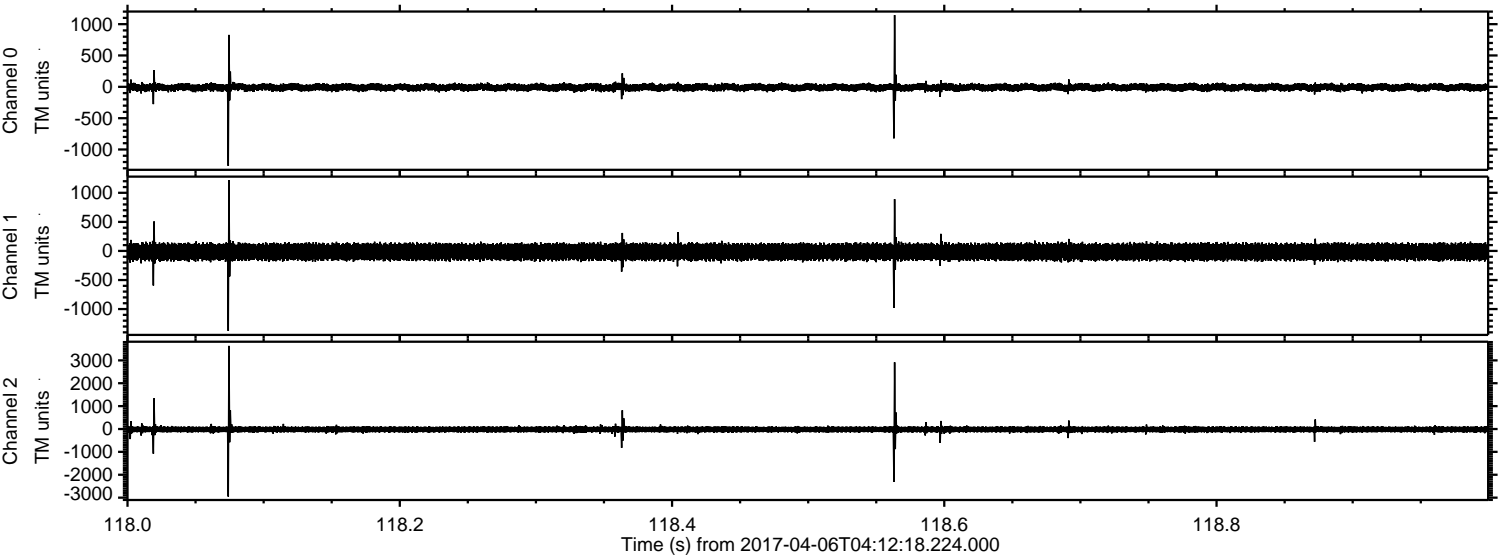

Channel 0
mn: -1261
mx: 1144
 μ : -8.8
 σ : 34.6

Channel 1
mn: -1376
mx: 1218
 μ : -15.8
 σ : 81.9

Channel 2
mn: -2956
mx: 3634
 μ : -20.0
 σ : 92.6

Processed Thu Apr 6 06:20:00 2017 by ELM ver.2012-10-06 from 001__elm20170406_041217__dat00.bin

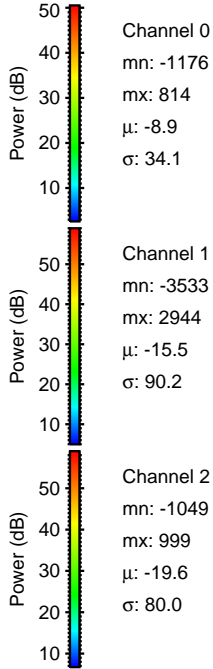
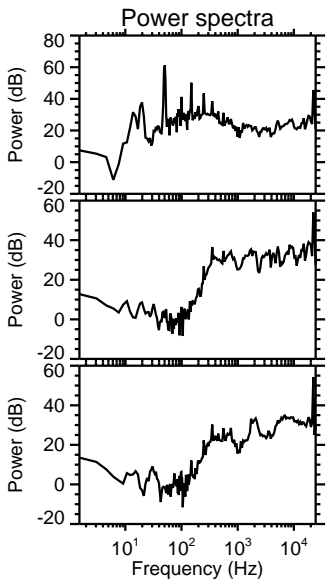
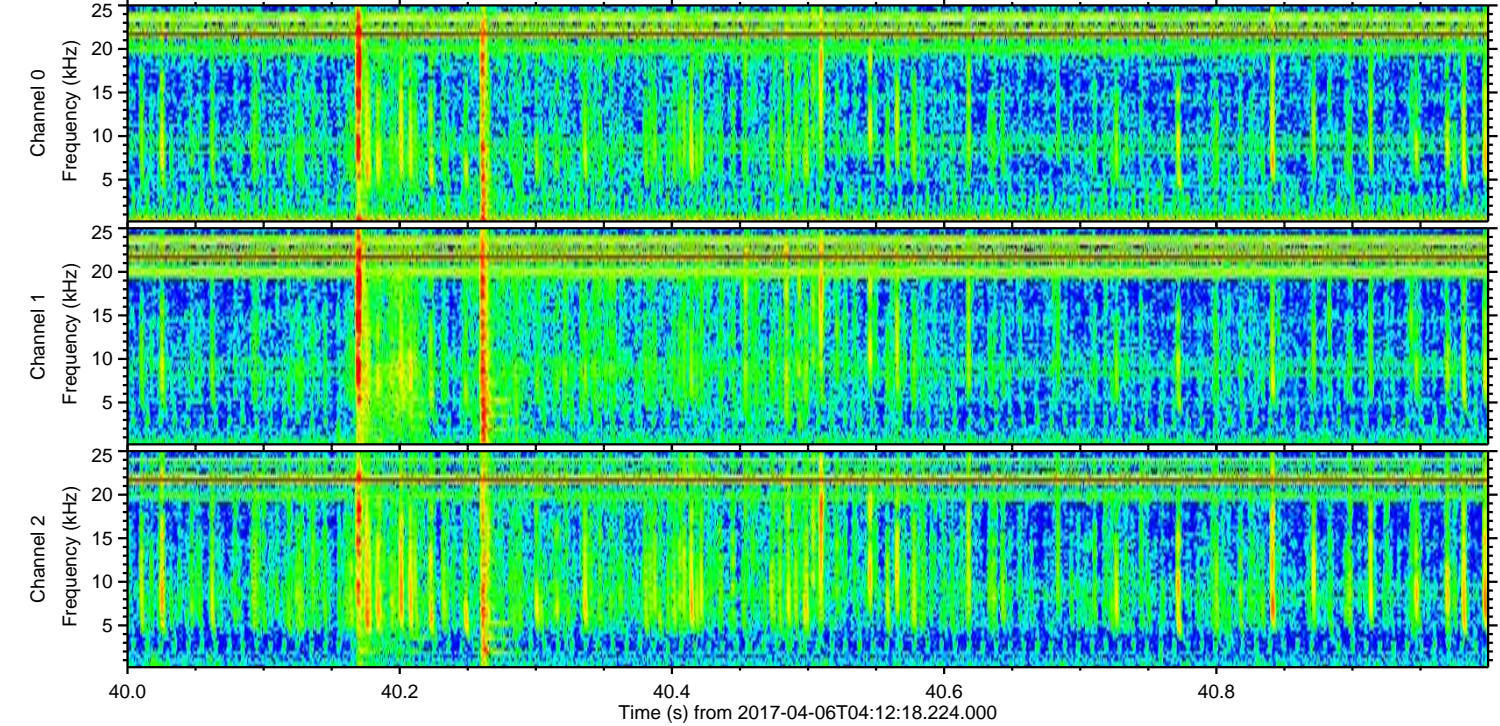
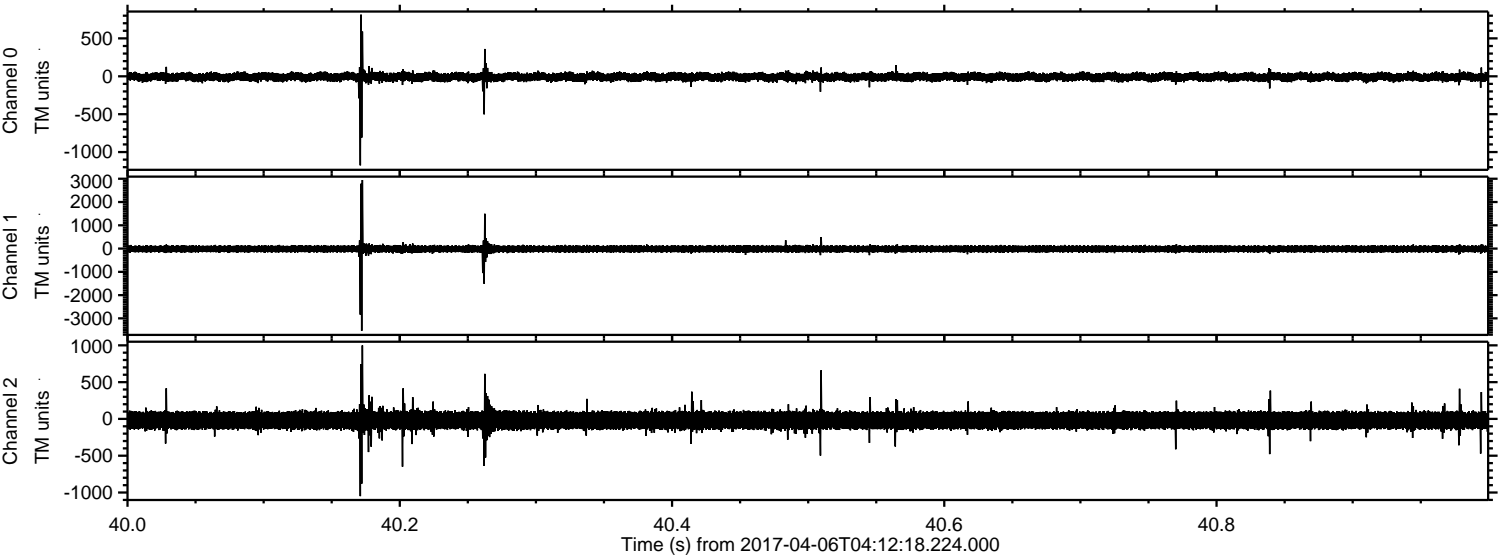

Channel 0
mn: -1176
mx: 814
 μ : -8.9
 σ : 34.1

Channel 1
mn: -3533
mx: 2944
 μ : -15.5
 σ : 90.2

Channel 2
mn: -1049
mx: 999
 μ : -19.6
 σ : 80.0

Processed Thu Apr 6 06:20:01 2017 by ELM ver.2012-10-06 from 001__elm20170406_041217__dat00.bin

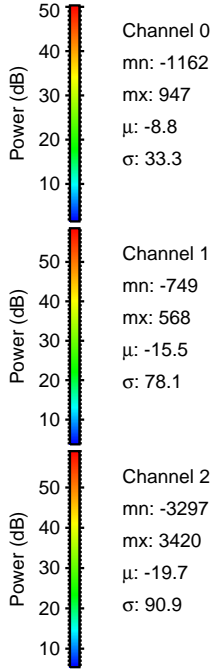
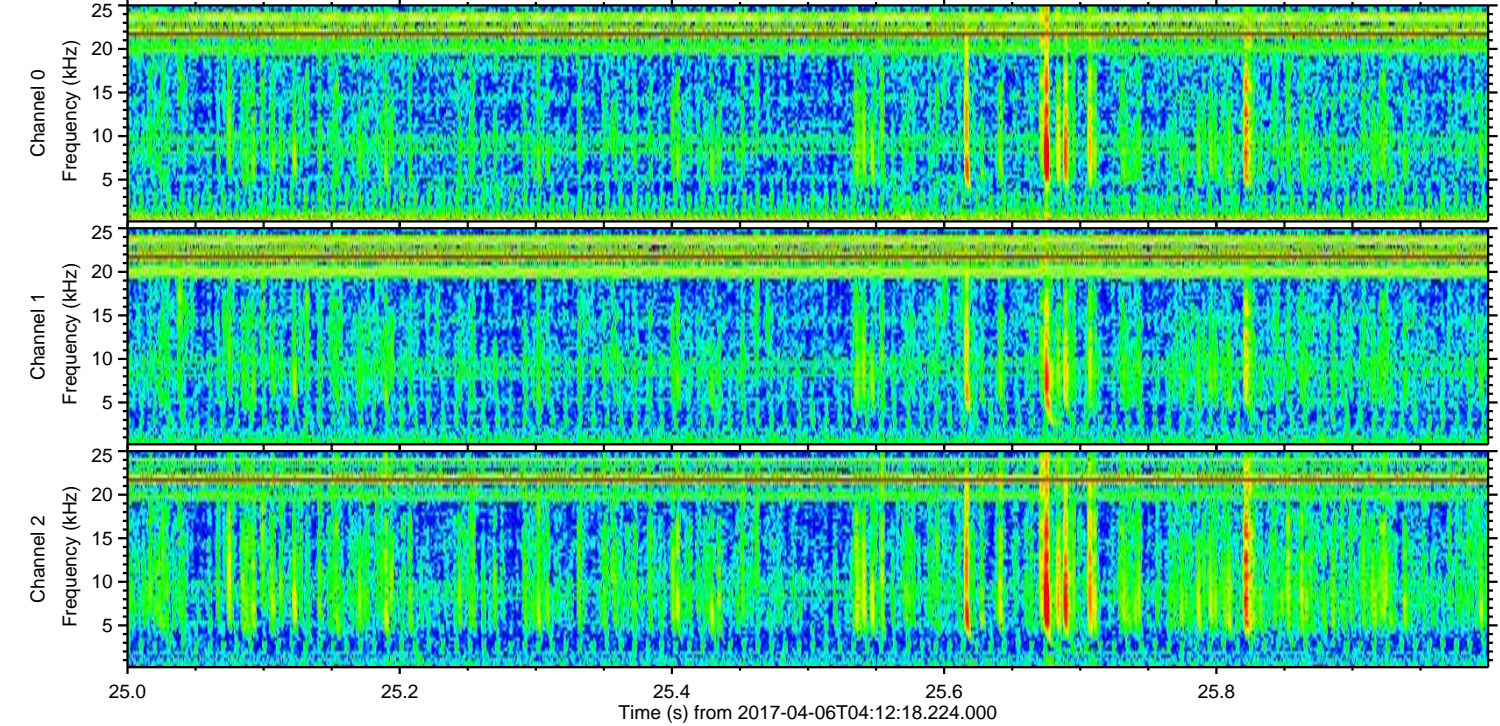
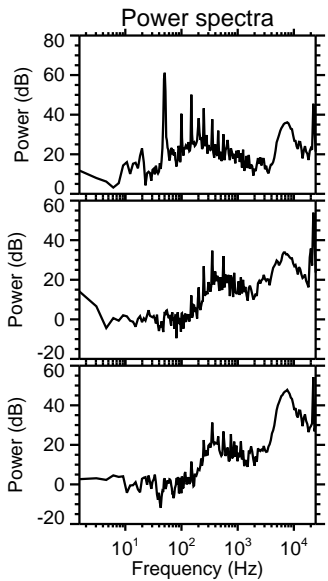
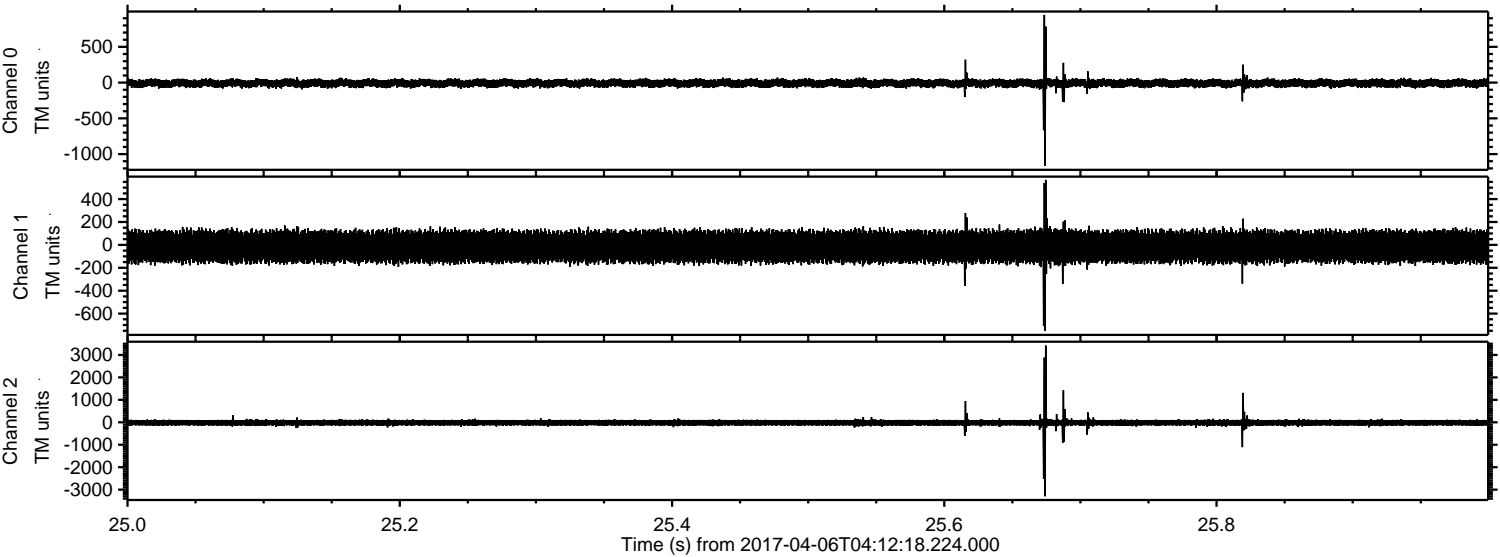

Channel 0
mn: -1162
mx: 947
 μ : -8.8
 σ : 33.3

Channel 1
mn: -749
mx: 568
 μ : -15.5
 σ : 78.1

Channel 2
mn: -3297
mx: 3420
 μ : -19.7
 σ : 90.9

Processed Thu Apr 6 06:20:02 2017 by ELM ver.2012-10-06 from 001__elm20170406_041217__dat00.bin

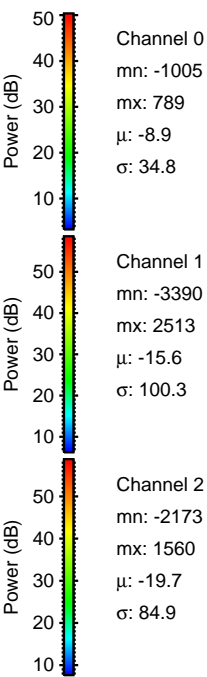
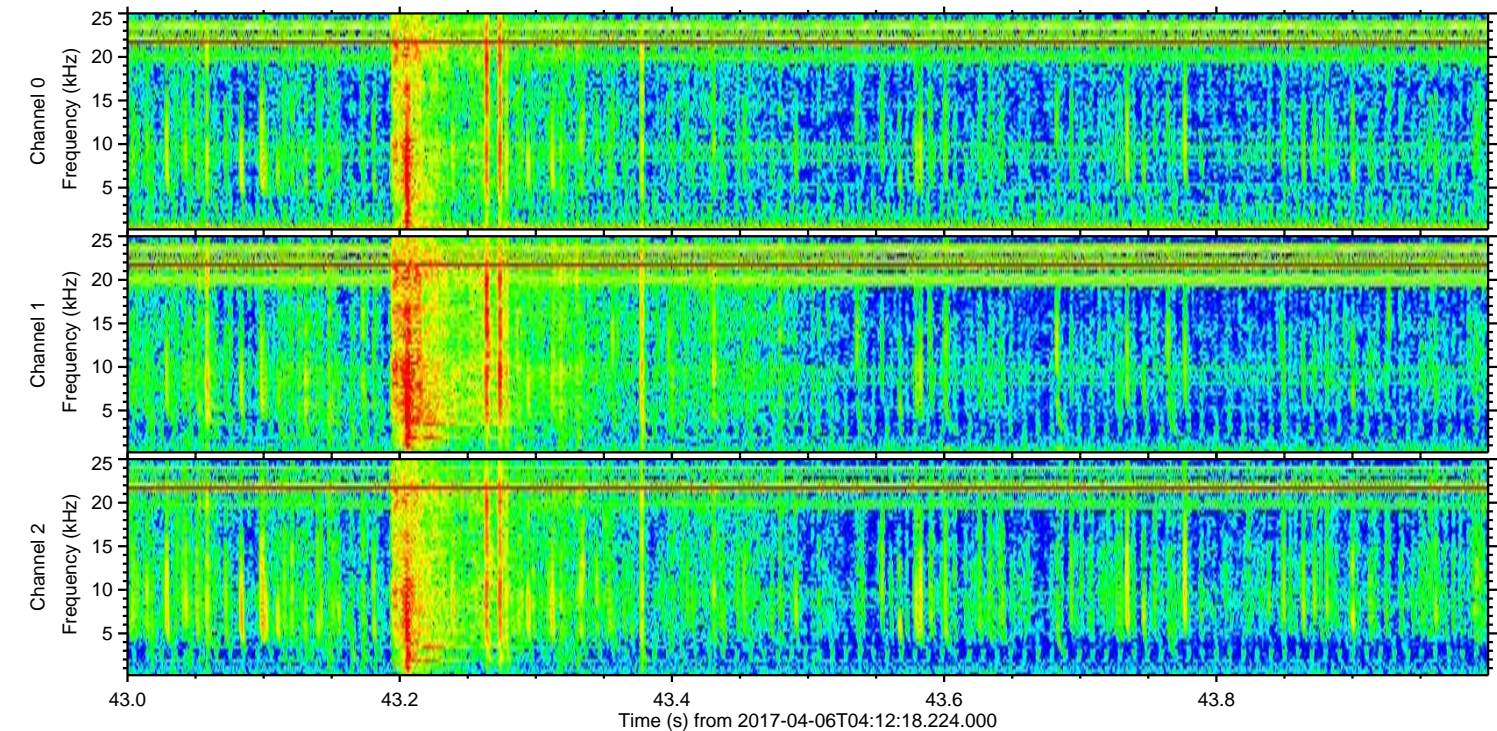
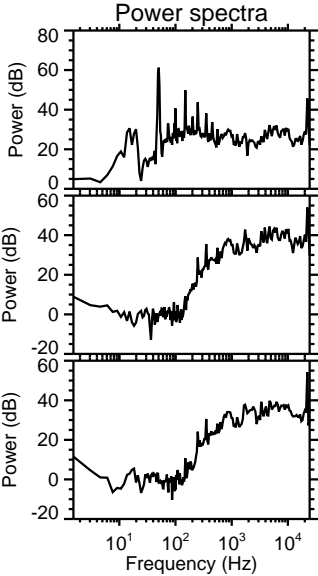
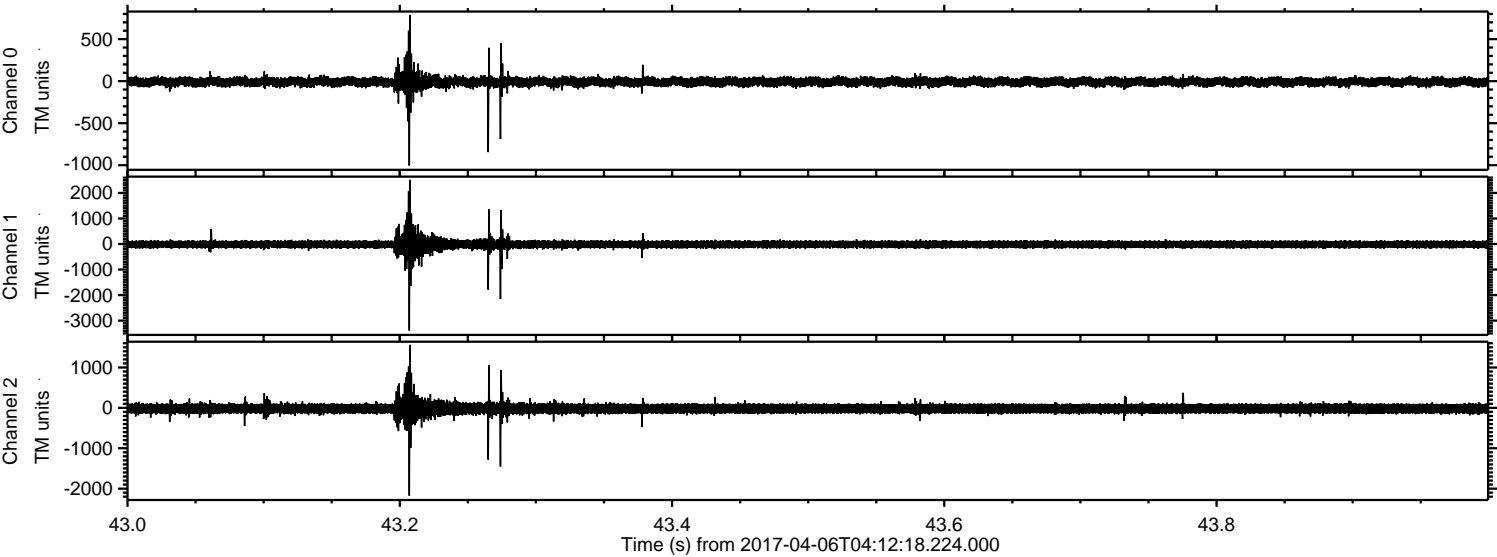

Processed Thu Apr 6 06:20:03 2017 by ELM ver.2012-10-06 from 001__elm20170406_041217__dat00.bin

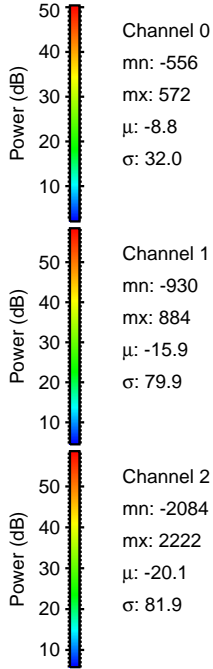
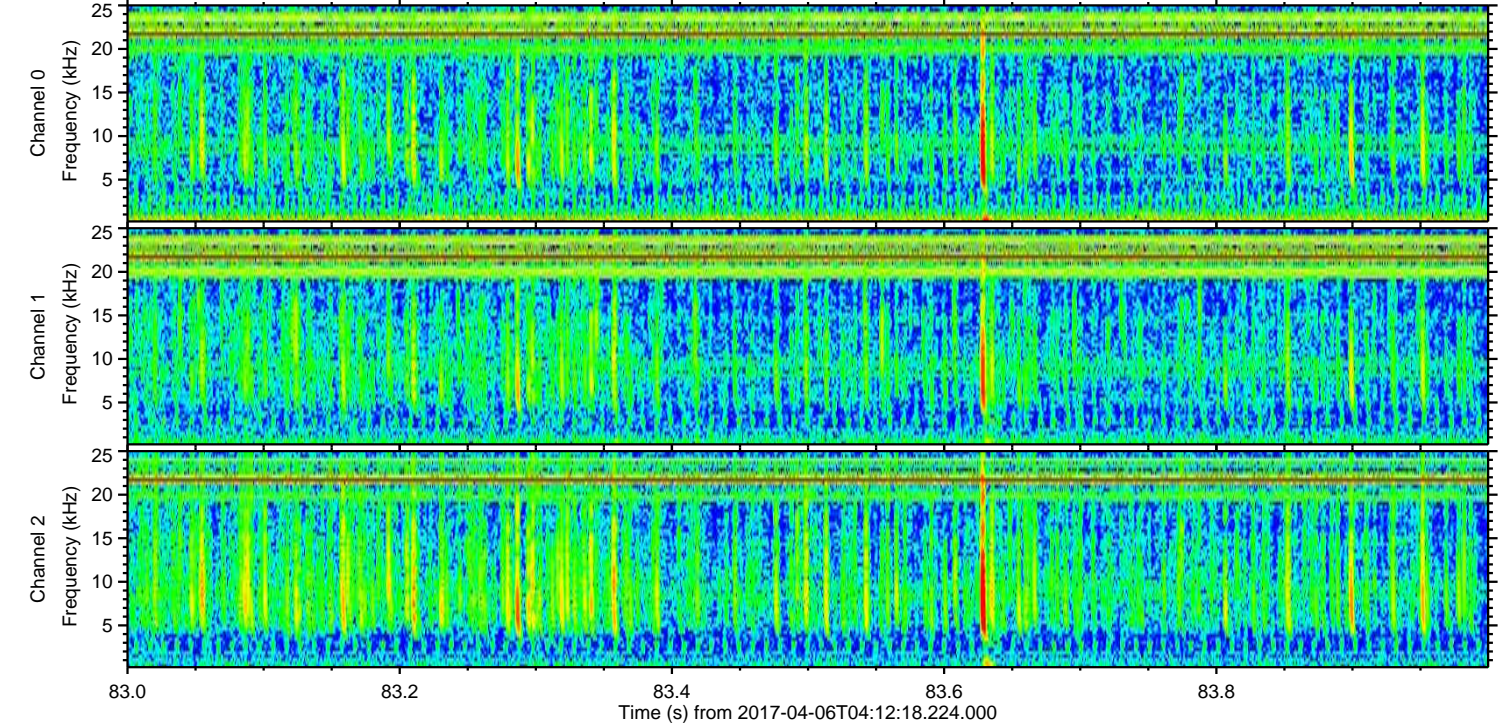
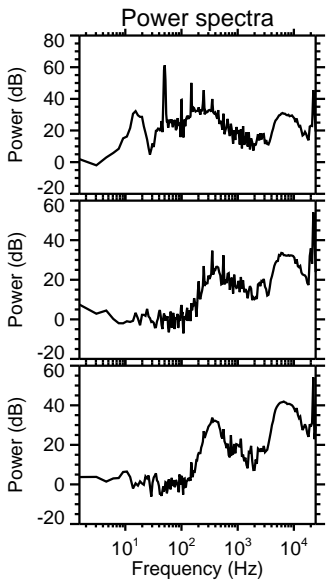
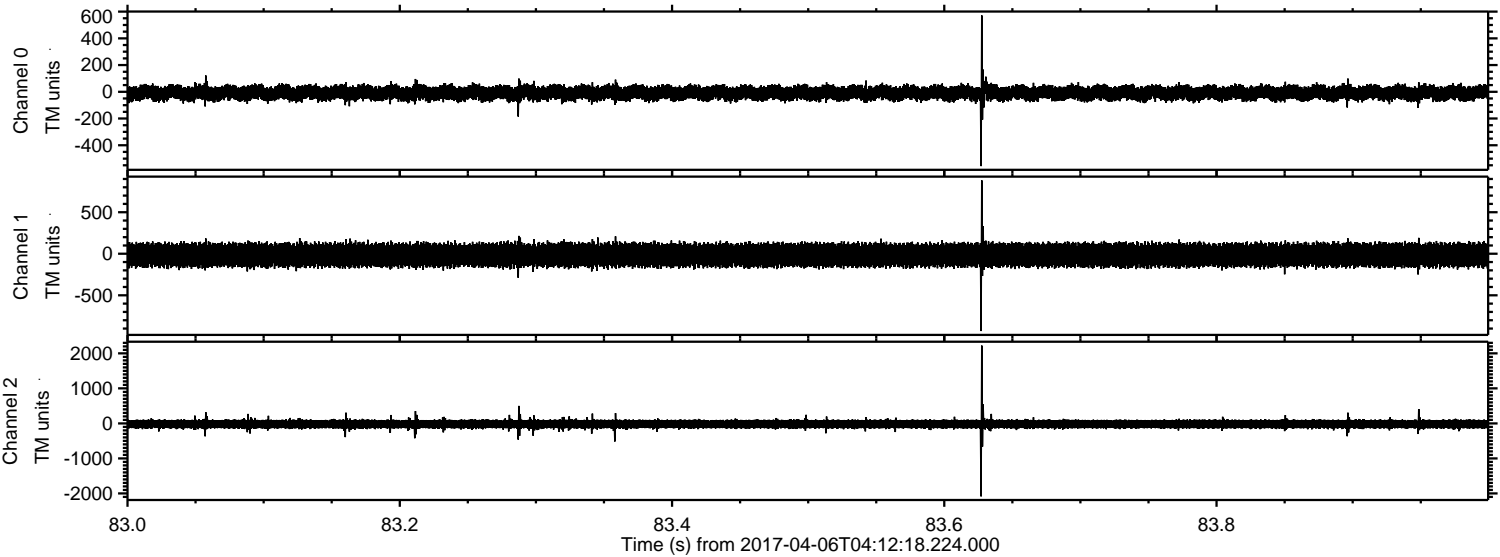

Processed Thu Apr 6 06:20:03 2017 by ELM ver.2012-10-06 from 001__elm20170406_041217__dat00.bin

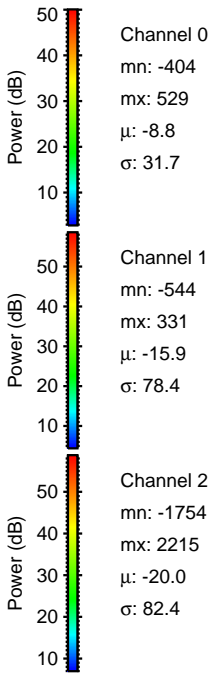
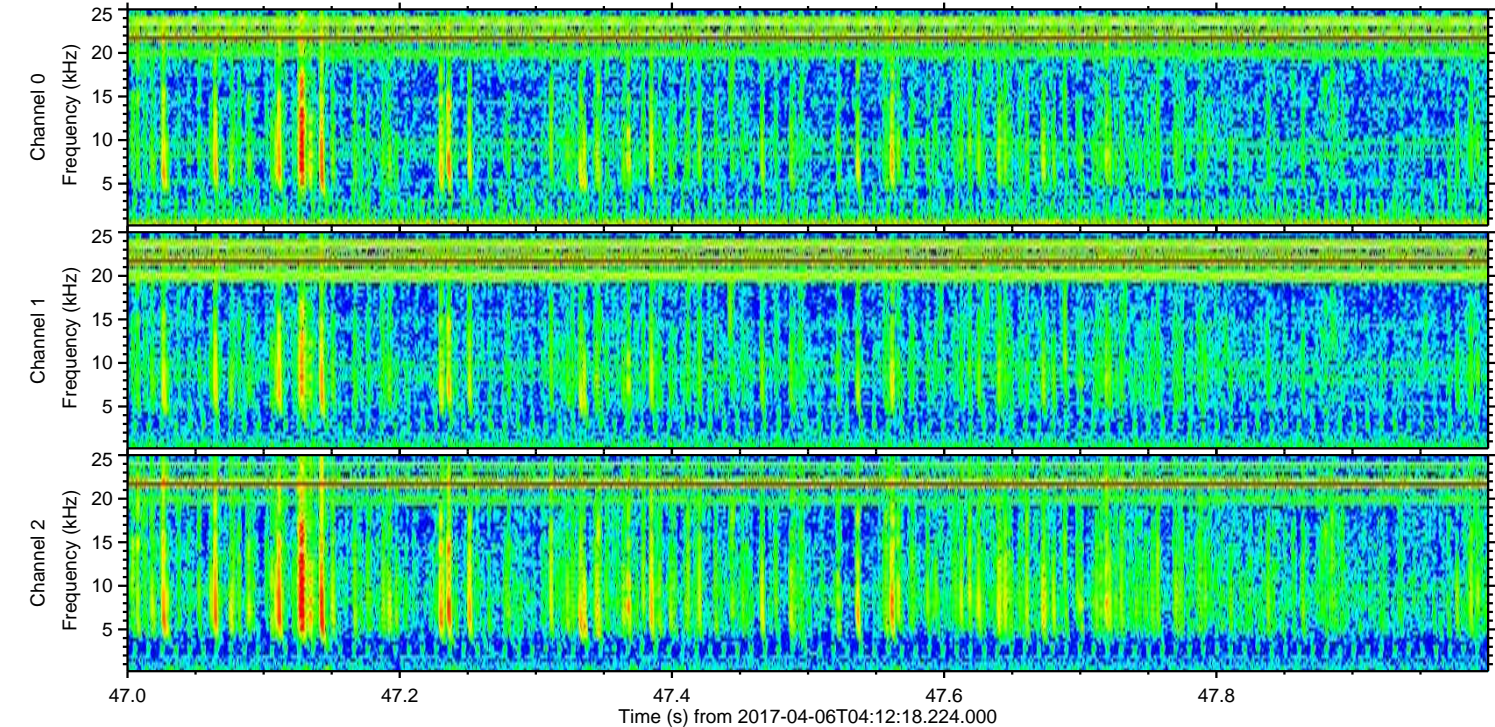
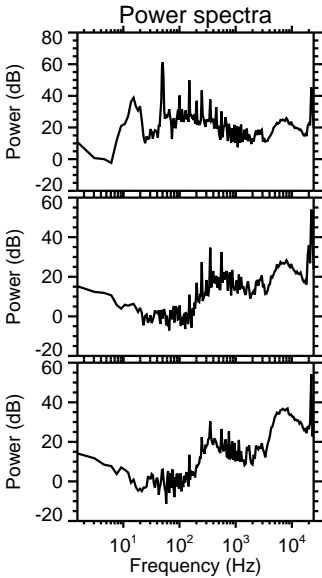
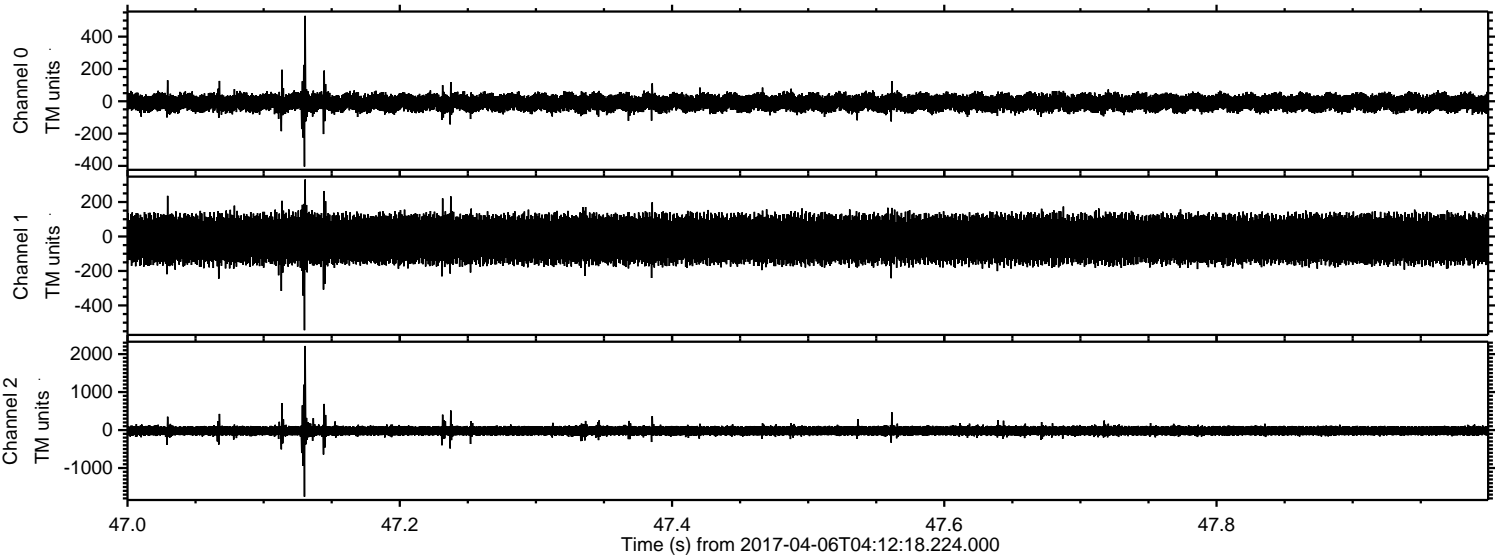

Processed Thu Apr 6 06:20:04 2017 by ELM ver.2012-10-06 from 001__elm20170406_041217__dat00.bin

