

ELMAVAN 3D WAVEFORMS (Measured data sampled at 50 kHz) 51000 packets of 144 samples from 2017-04-06T02:22:13.405.999.

Processed Thu Apr 6 04:31:31 2017 by ELM ver.2012-10-06 from 001__elm20170406_022212__dat00.bin

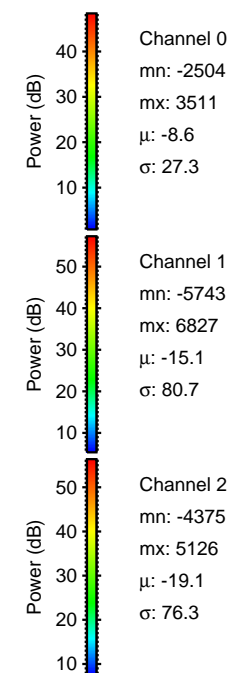
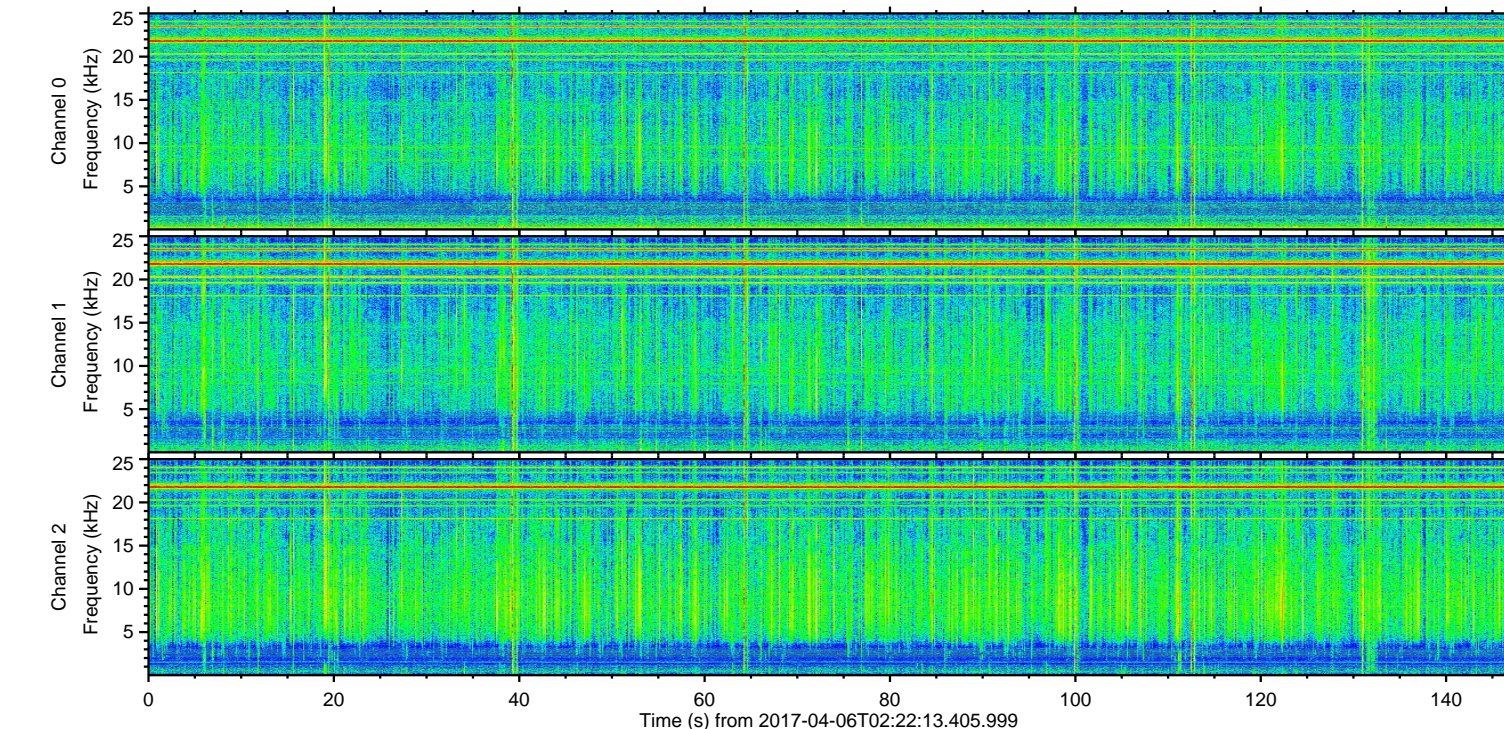
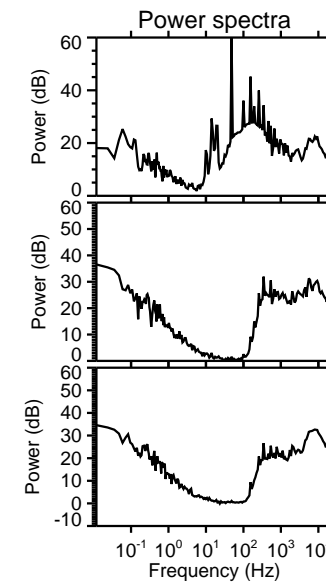
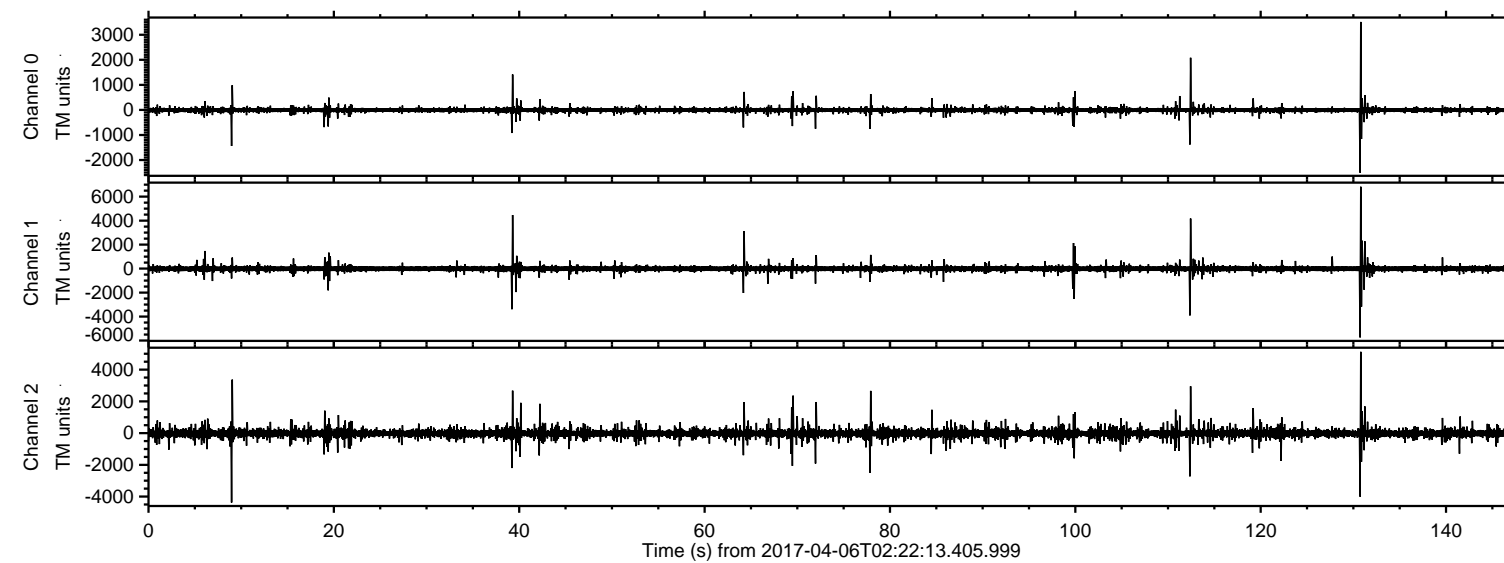

ELMAVAN 3D WAVEFORMS (Measured data sampled at 50 kHz) 51000 packets of 144 samples from 2017-04-06T02:22:13.405.999. Part 131/147

Processed Thu Apr 6 04:31:47 2017 by ELM ver.2012-10-06 from 001__elm20170406_022212__dat00.bin

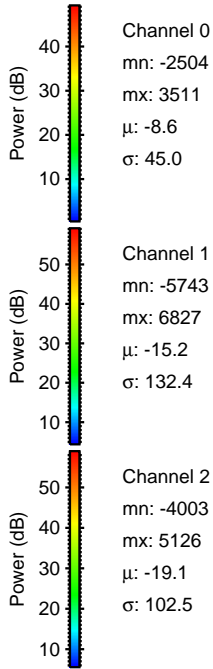
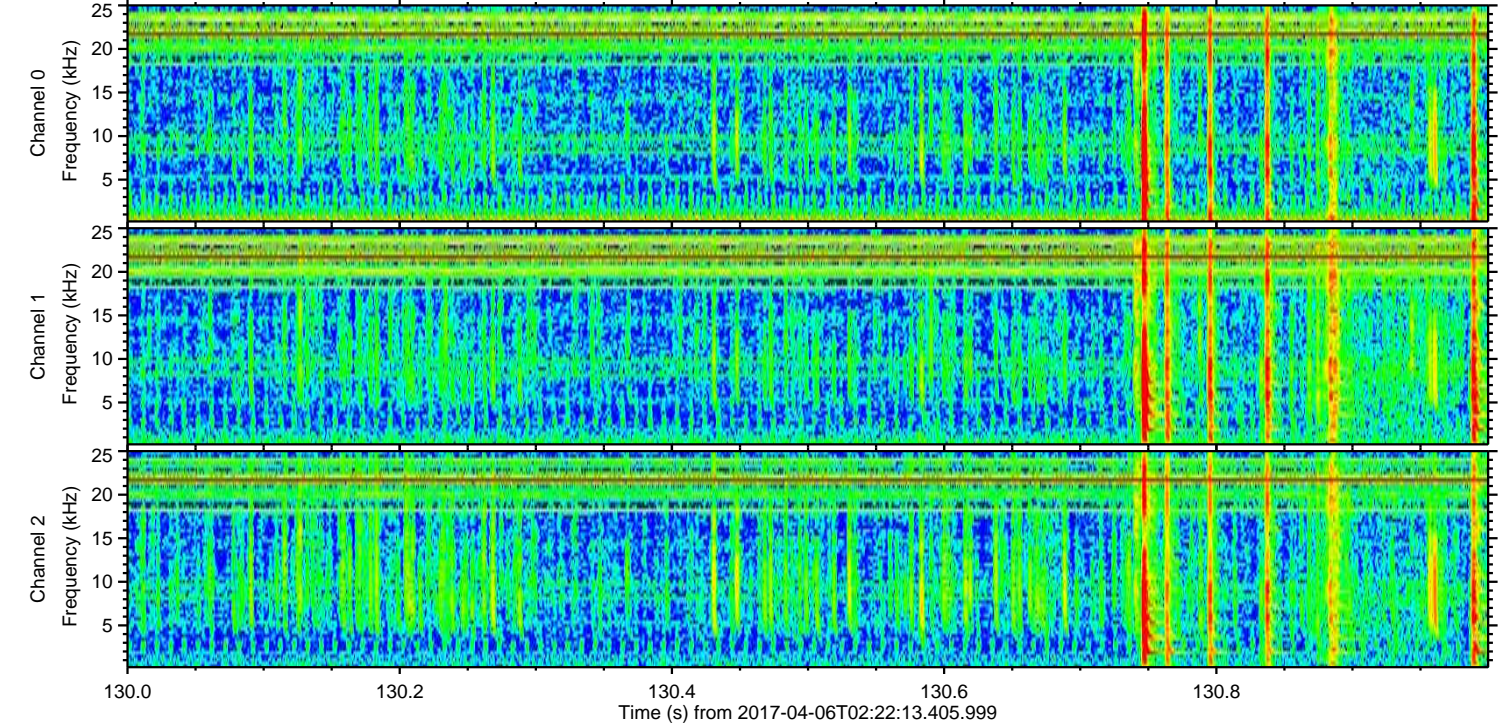
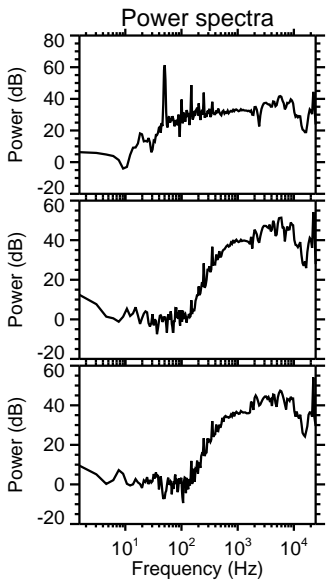
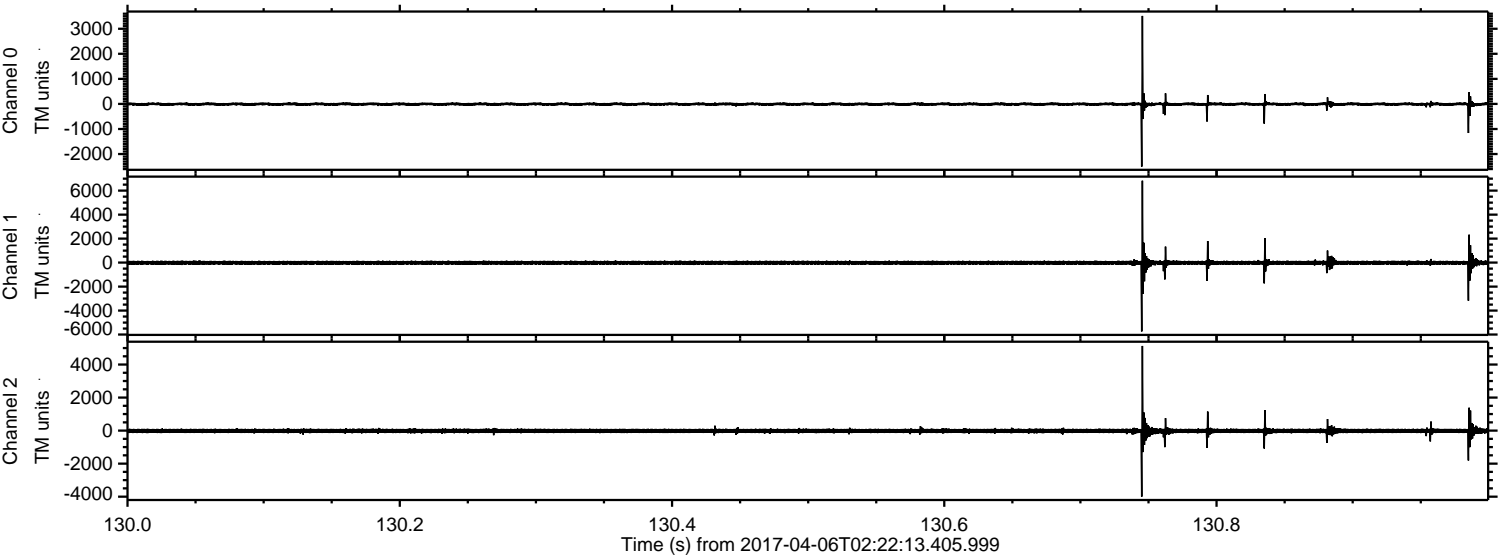

Processed Thu Apr 6 04:31:48 2017 by ELM ver.2012-10-06 from 001__elm20170406_022212__dat00.bin

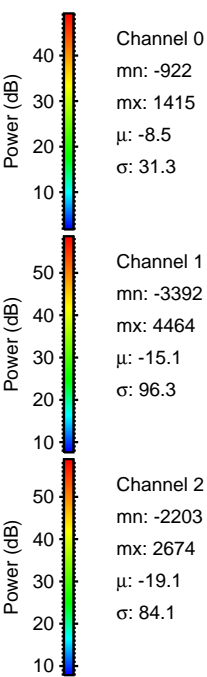
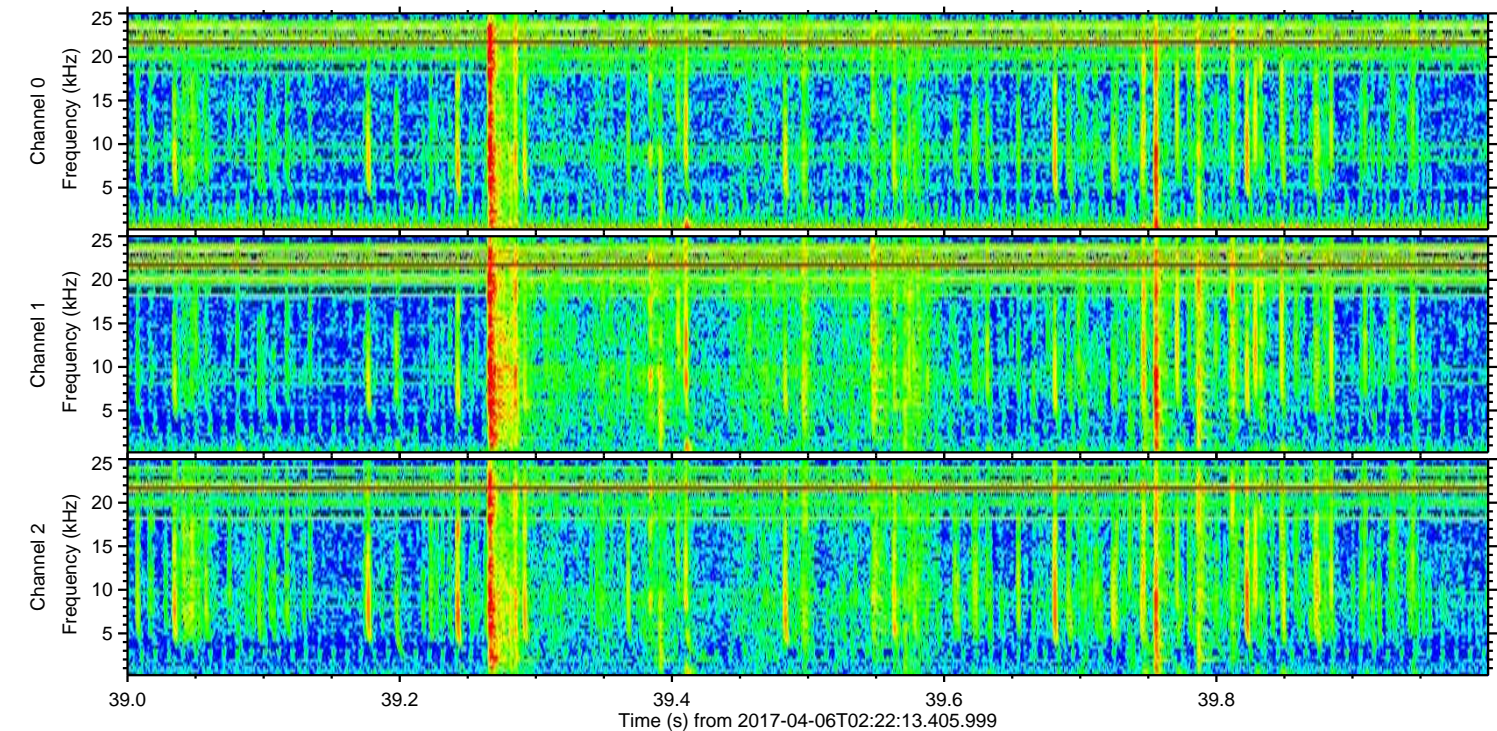
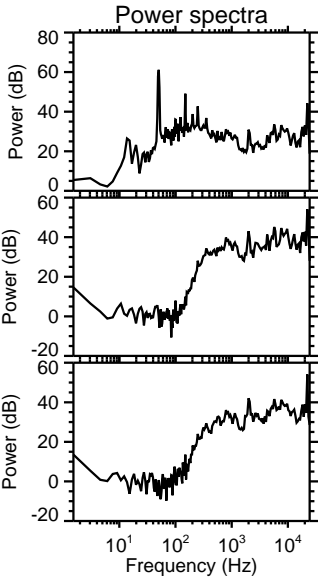
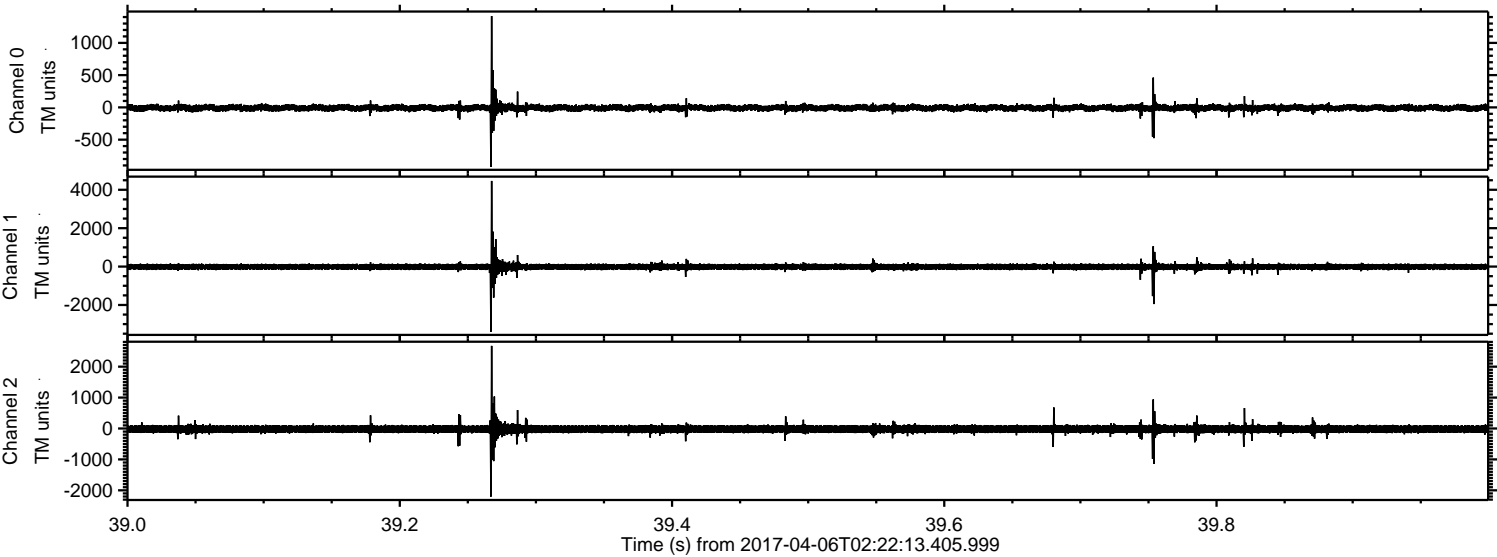

Processed Thu Apr 6 04:31:49 2017 by ELM ver.2012-10-06 from 001__elm20170406_022212__dat00.bin

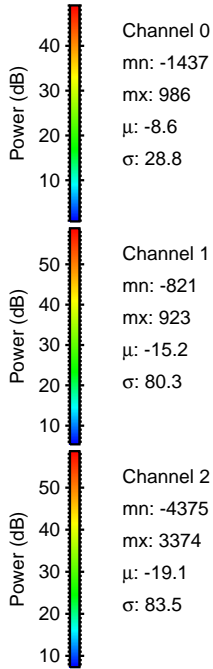
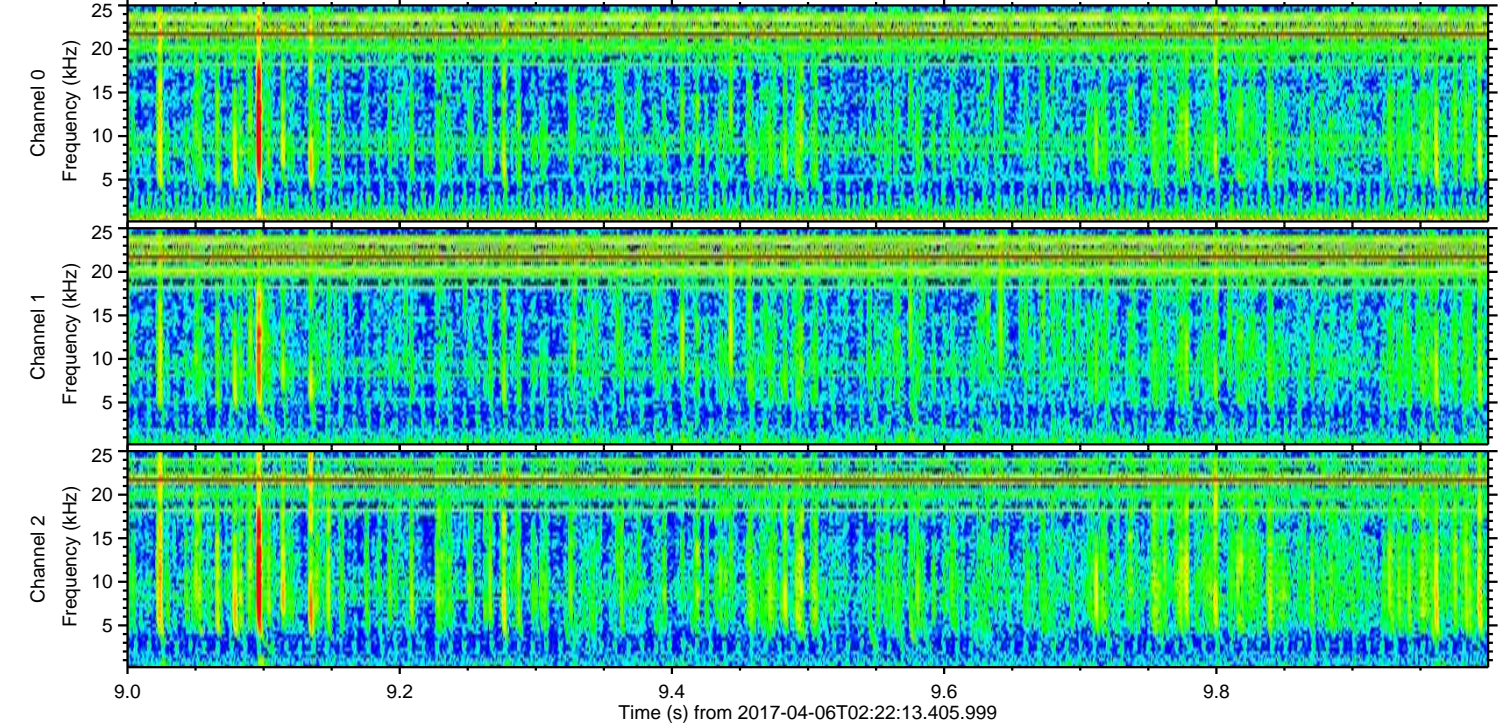
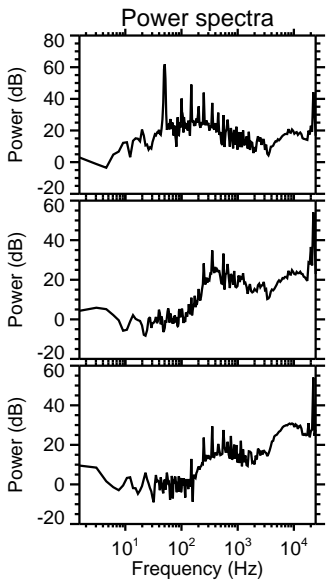
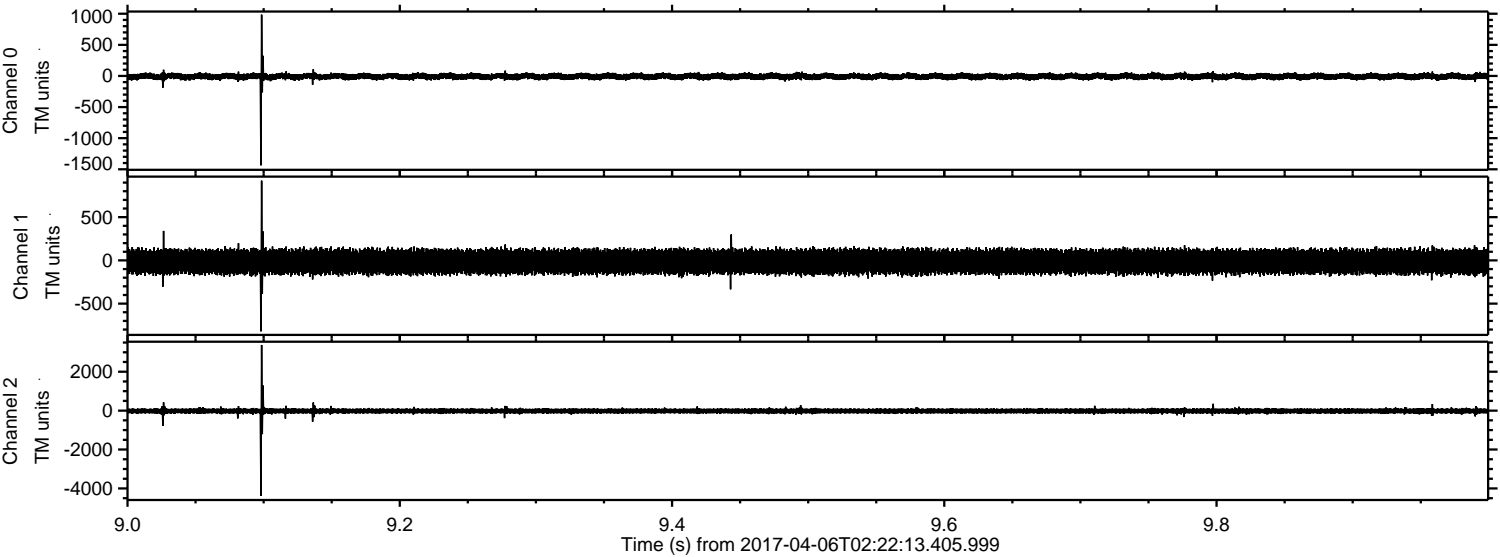

ELMAVAN 3D WAVEFORMS (Measured data sampled at 50 kHz) 51000 packets of 144 samples from 2017-04-06T02:22:13.405.999. Part 113/147

Processed Thu Apr 6 04:31:50 2017 by ELM ver.2012-10-06 from 001__elm20170406_022212__dat00.bin

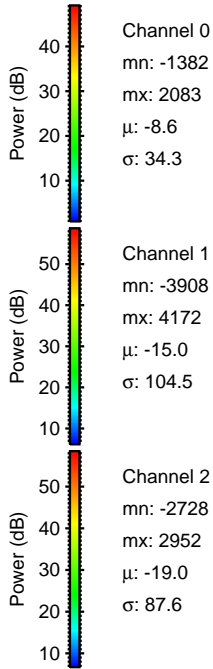
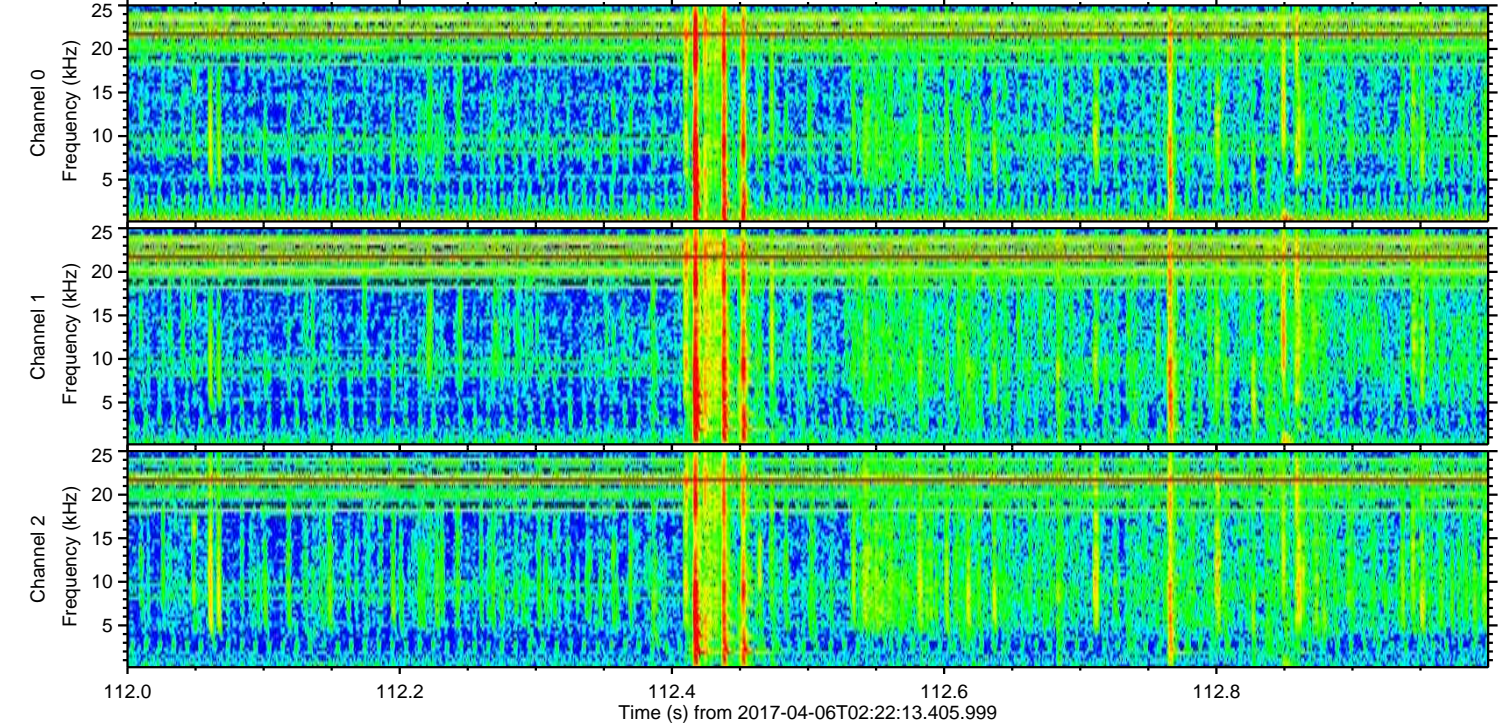
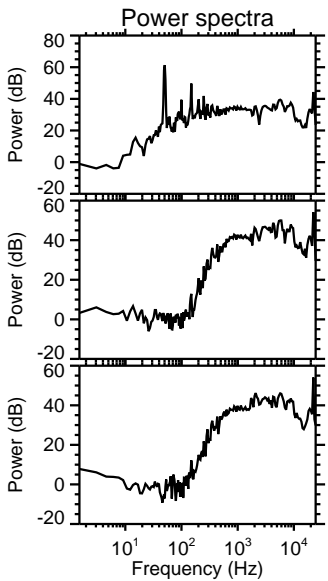
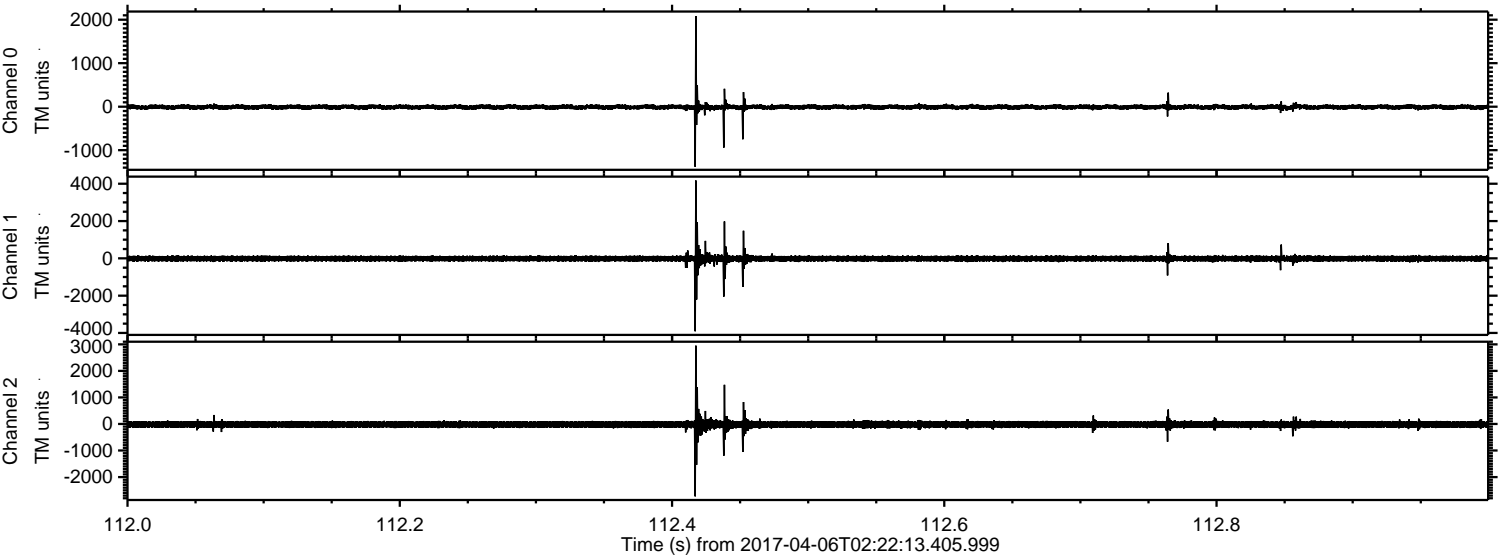

Processed Thu Apr 6 04:31:51 2017 by ELM ver.2012-10-06 from 001__elm20170406_022212__dat00.bin

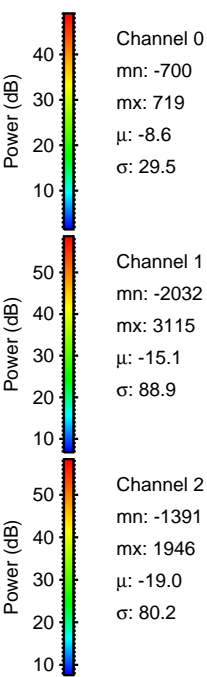
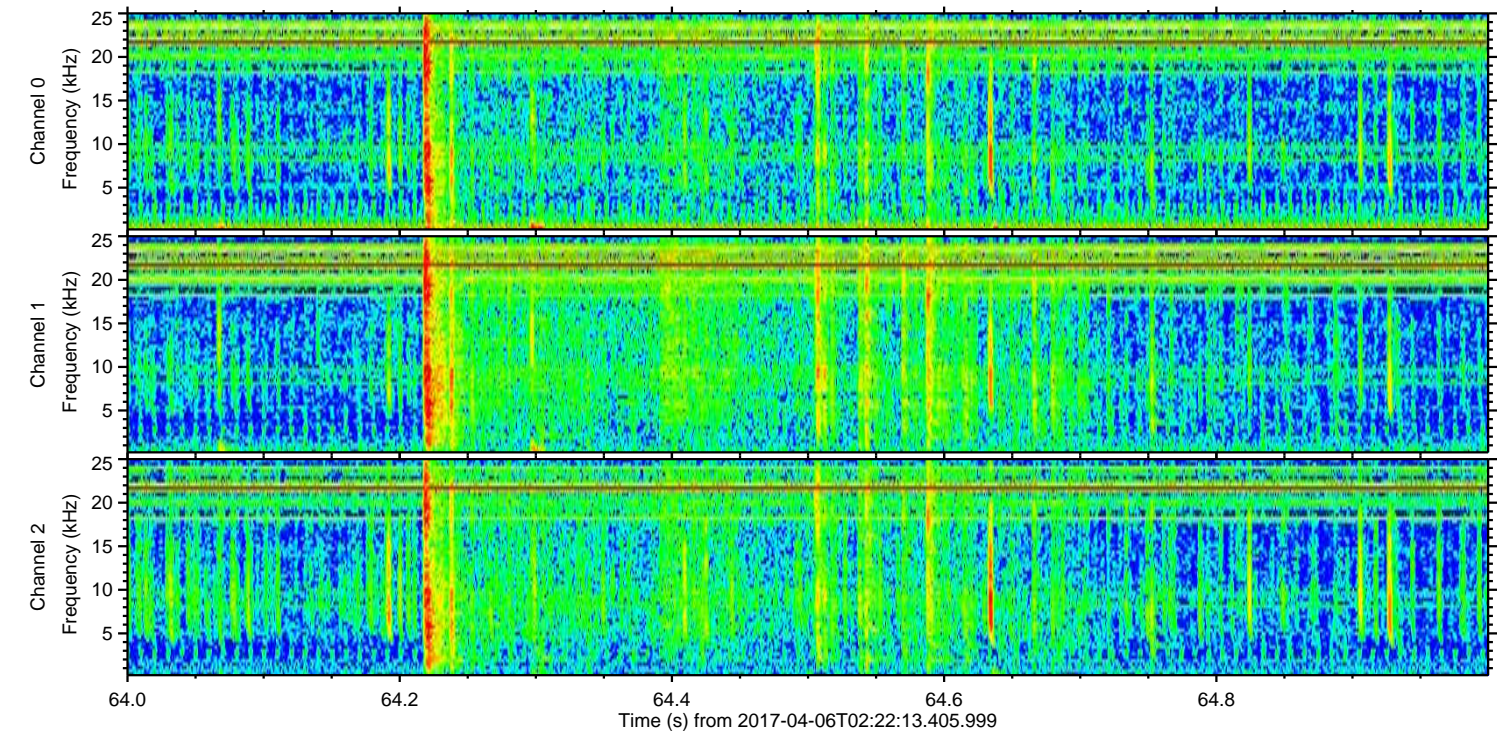
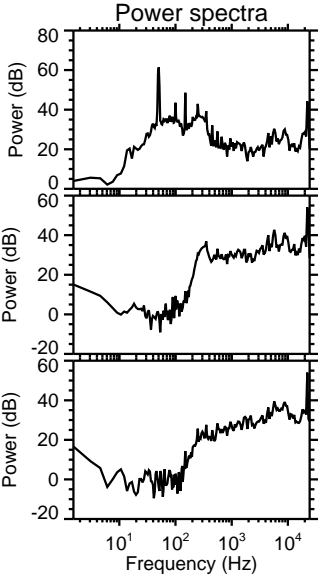
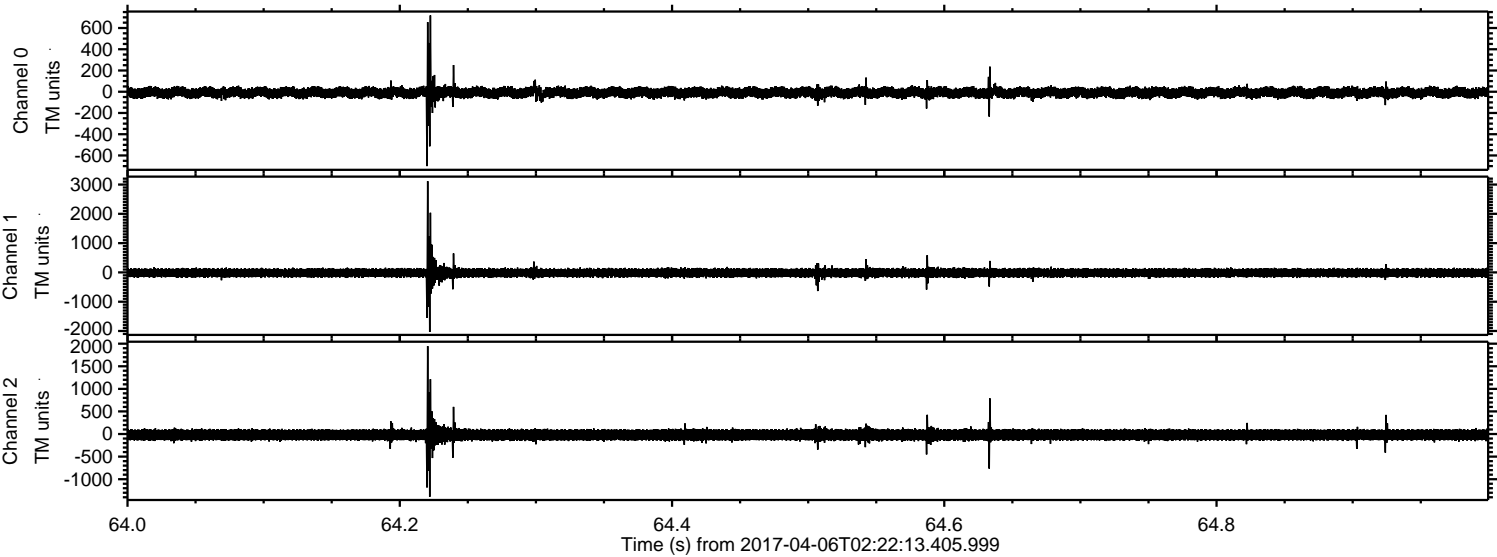

Processed Thu Apr 6 04:31:52 2017 by ELM ver.2012-10-06 from 001__elm20170406_022212__dat00.bin

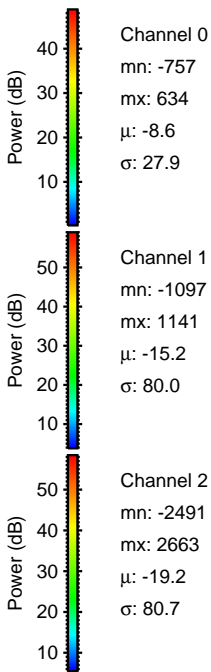
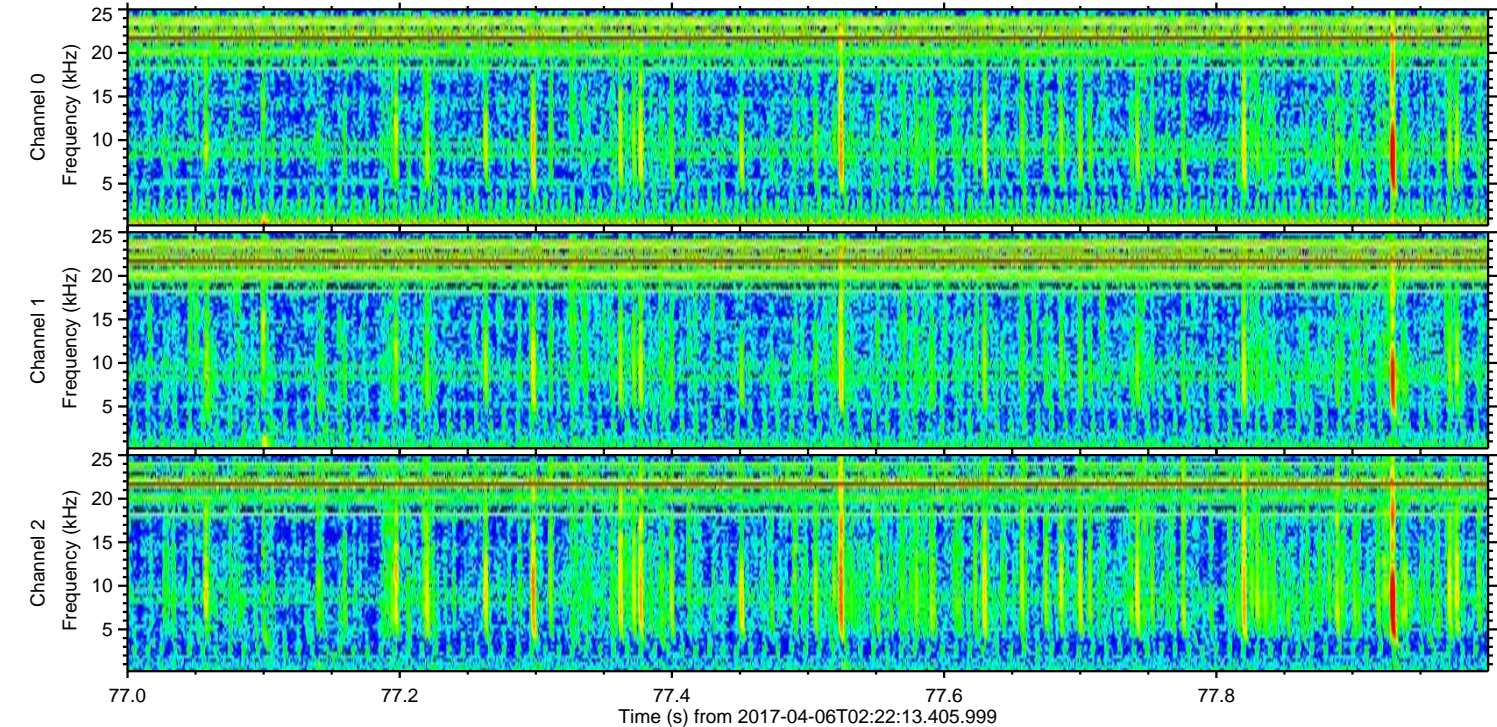
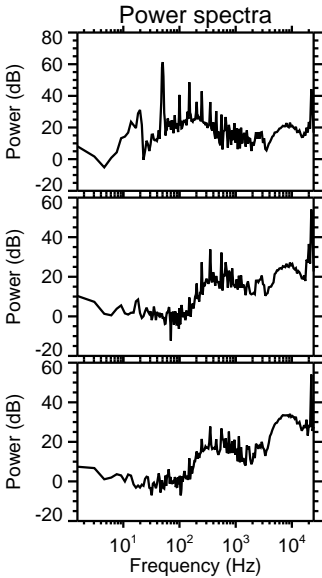
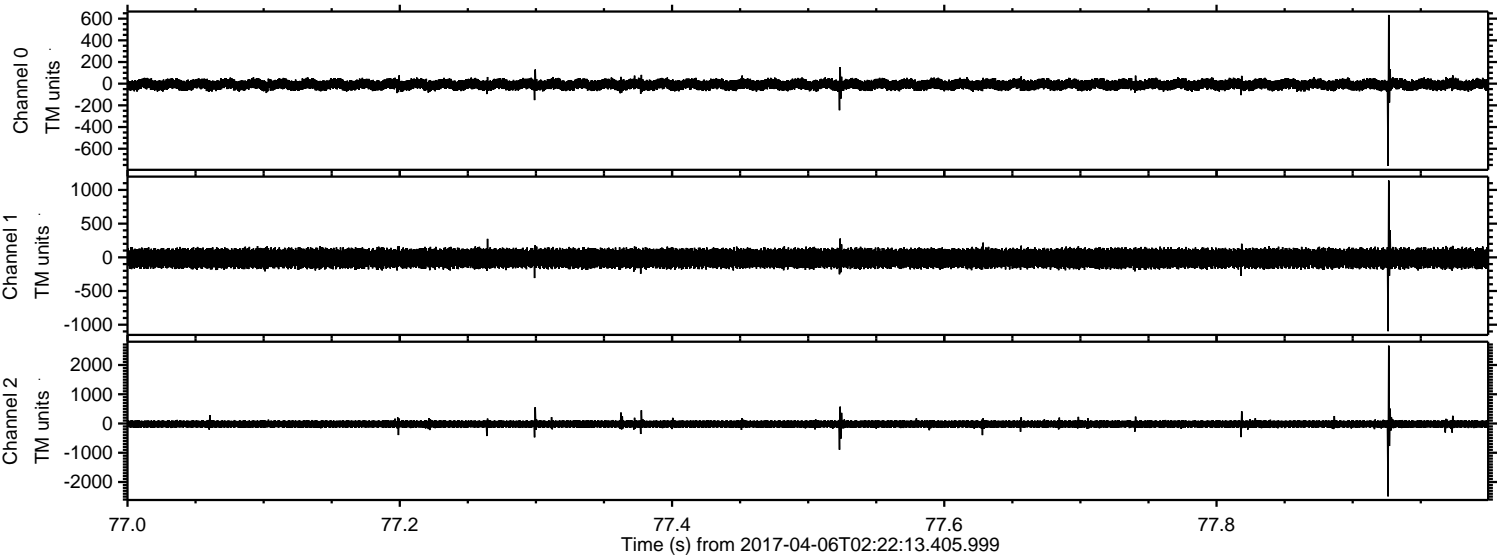

ELMAVAN 3D WAVEFORMS (Measured data sampled at 50 kHz) 51000 packets of 144 samples from 2017-04-06T02:22:13.405.999. Part 100/147

Processed Thu Apr 6 04:31:53 2017 by ELM ver.2012-10-06 from 001__elm20170406_022212__dat00.bin

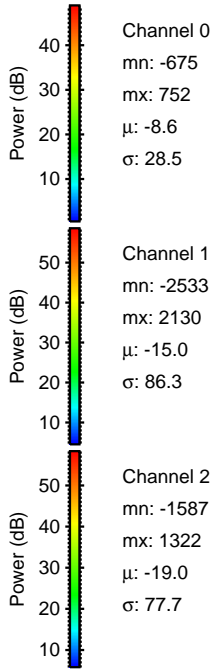
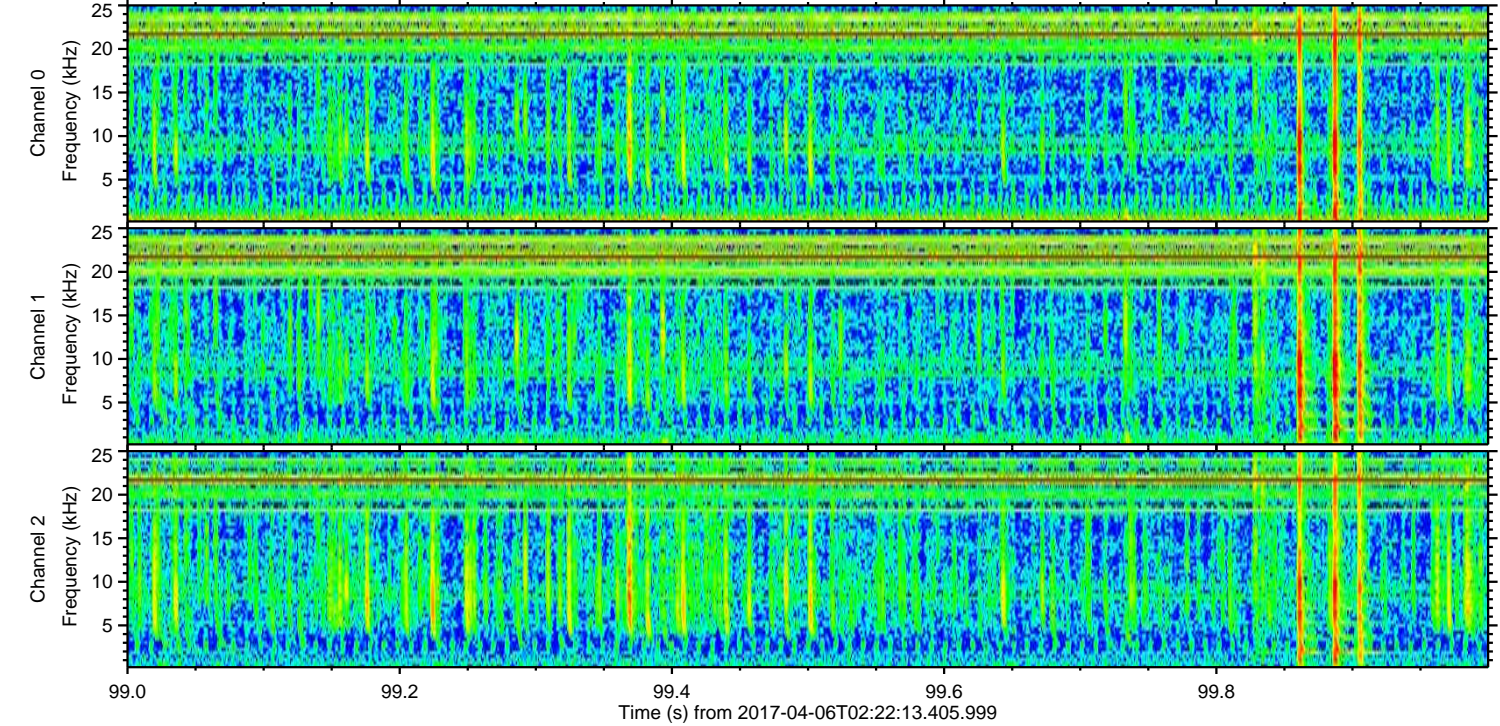
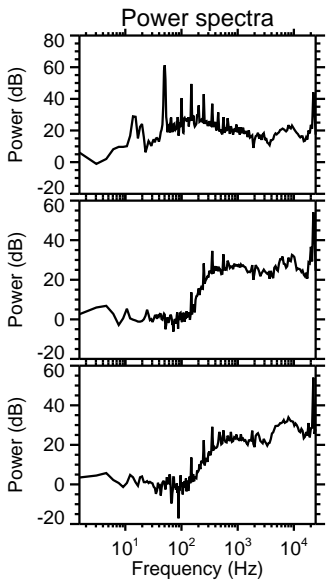
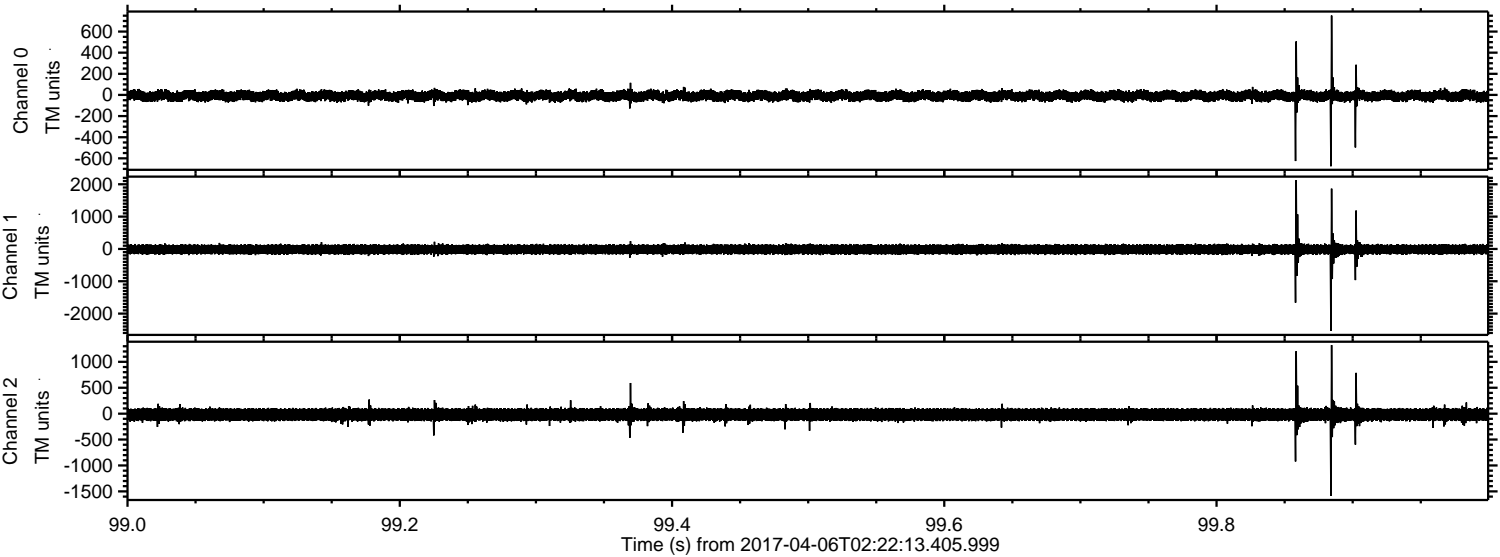

Channel 0
mn: -675
mx: 752
 μ : -8.6
 σ : 28.5

Channel 1
mn: -2533
mx: 2130
 μ : -15.0
 σ : 86.3

Channel 2
mn: -1587
mx: 1322
 μ : -19.0
 σ : 77.7

Processed Thu Apr 6 04:31:54 2017 by ELM ver.2012-10-06 from 001__elm20170406_022212__dat00.bin

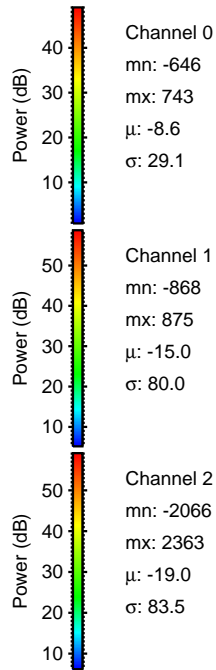
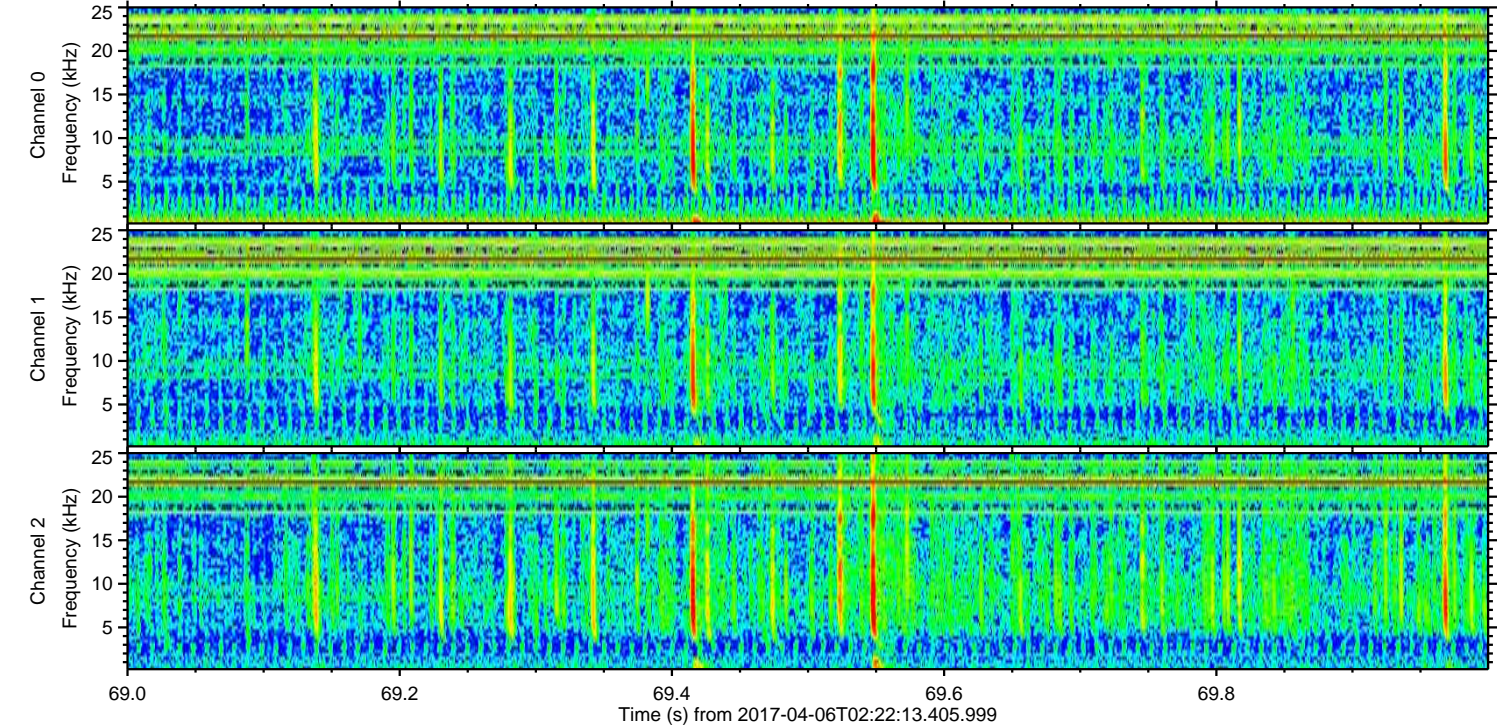
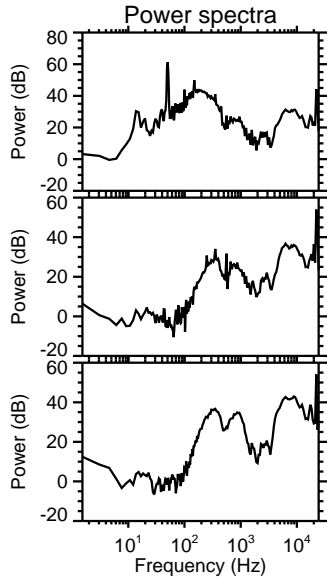
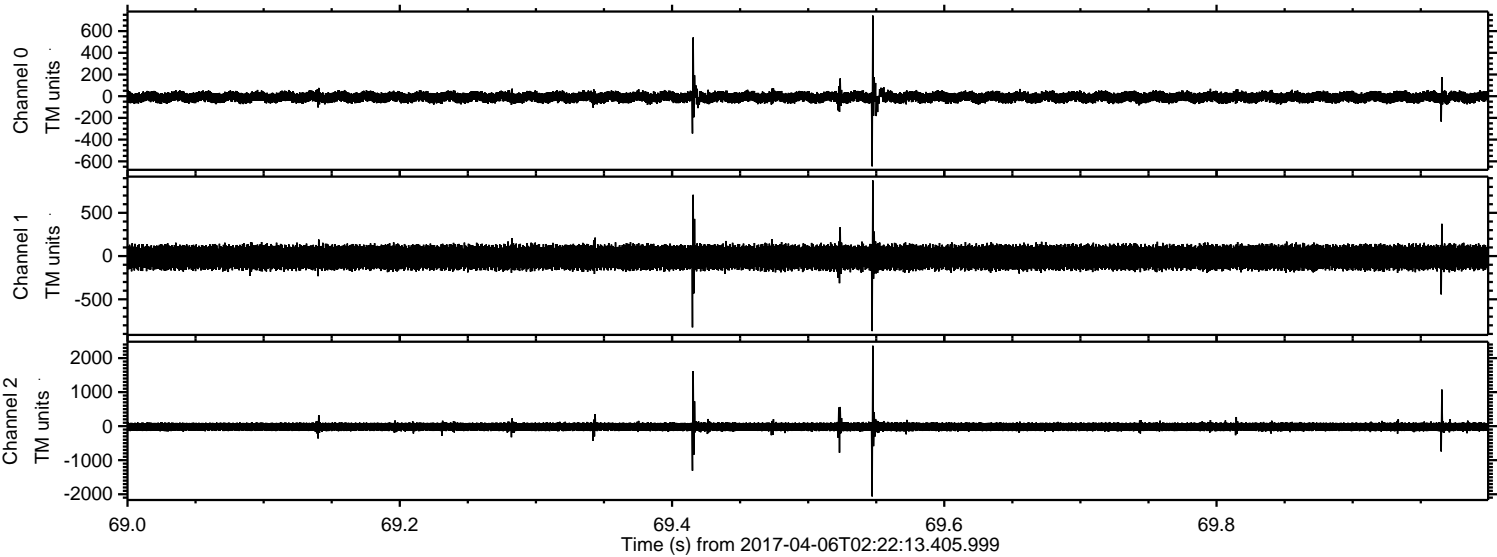

ELMAVAN 3D WAVEFORMS (Measured data sampled at 50 kHz) 51000 packets of 144 samples from 2017-04-06T02:22:13.405.999. Part 132/147

Processed Thu Apr 6 04:31:56 2017 by ELM ver.2012-10-06 from 001__elm20170406_022212__dat00.bin

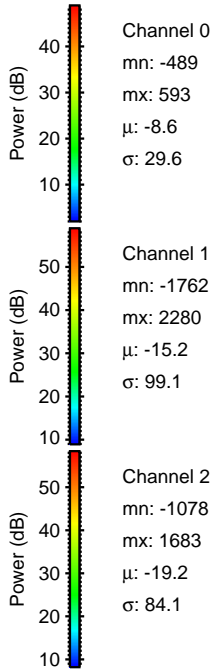
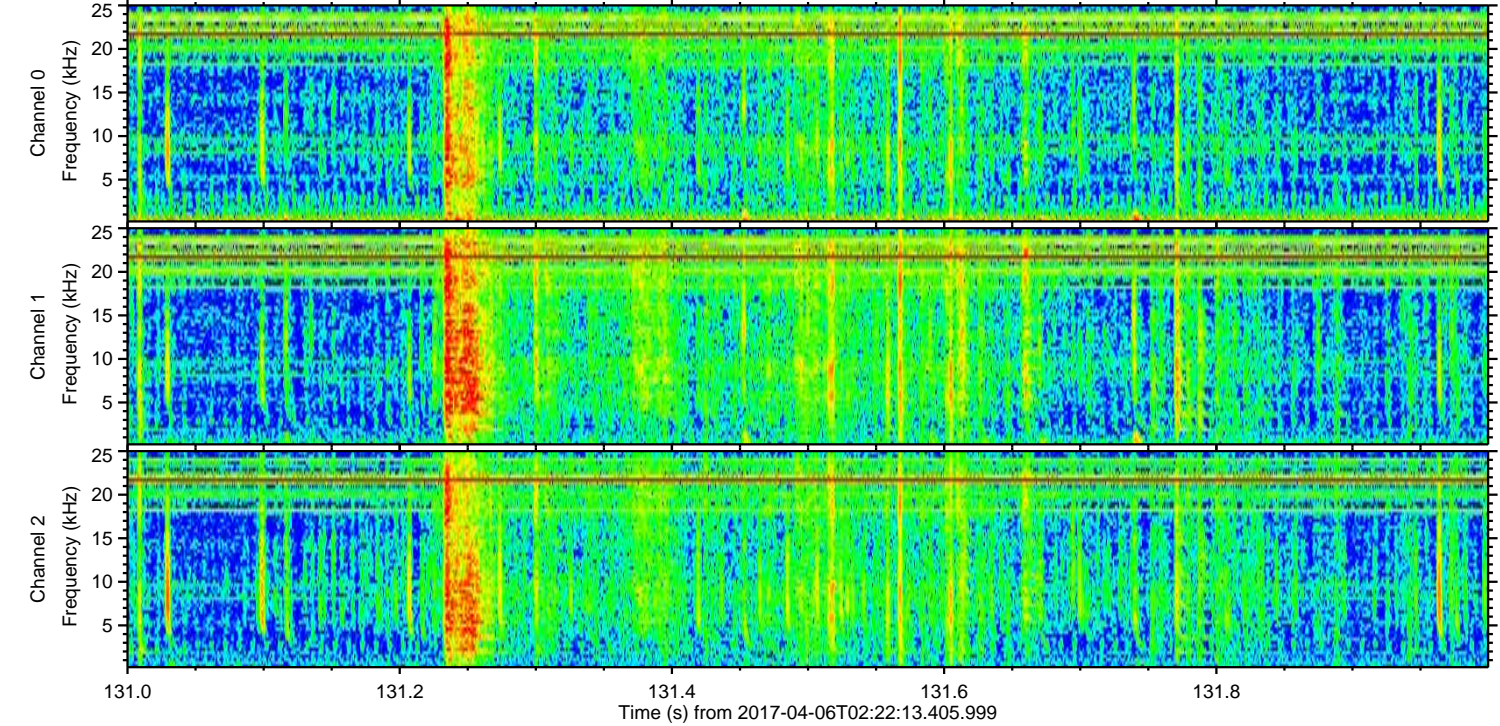
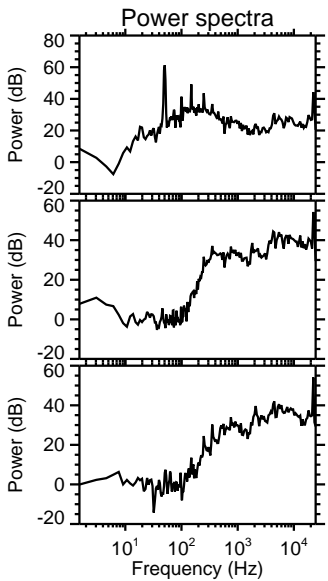
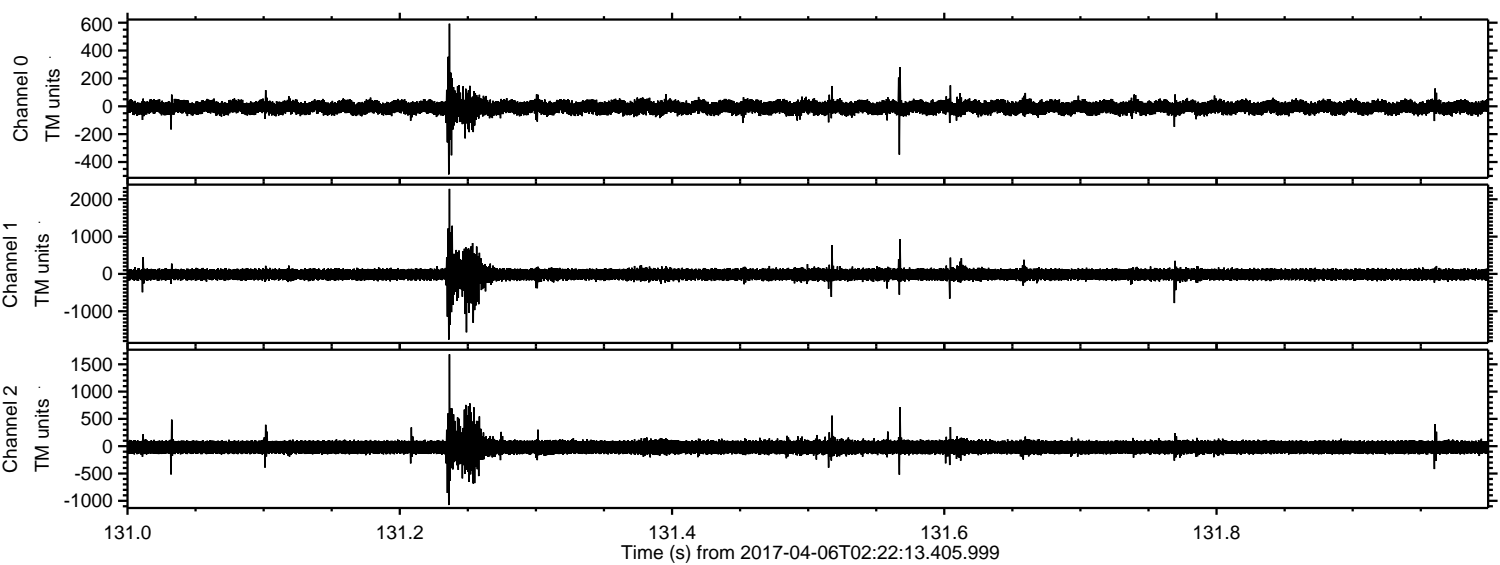

Channel 0
mn: -489
mx: 593
 μ : -8.6
 σ : 29.6

Channel 1
mn: -1762
mx: 2280
 μ : -15.2
 σ : 99.1

Channel 2
mn: -1078
mx: 1683
 μ : -19.2
 σ : 84.1

ELMAVAN 3D WAVEFORMS (Measured data sampled at 50 kHz) 51000 packets of 144 samples from 2017-04-06T02:22:13.405.999. Part 109/147

