

ELMAVAN 3D WAVEFORMS (Measured data sampled at 50 kHz) 51000 packets of 144 samples from 2017-04-06T00:57:09.699.999.

Processed Thu Apr 6 03:05:31 2017 by ELM ver.2012-10-06 from 001__elm20170406_005708__dat00.bin

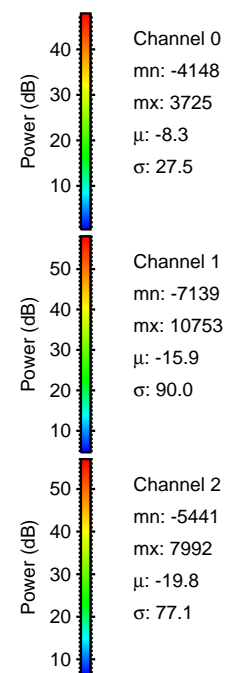
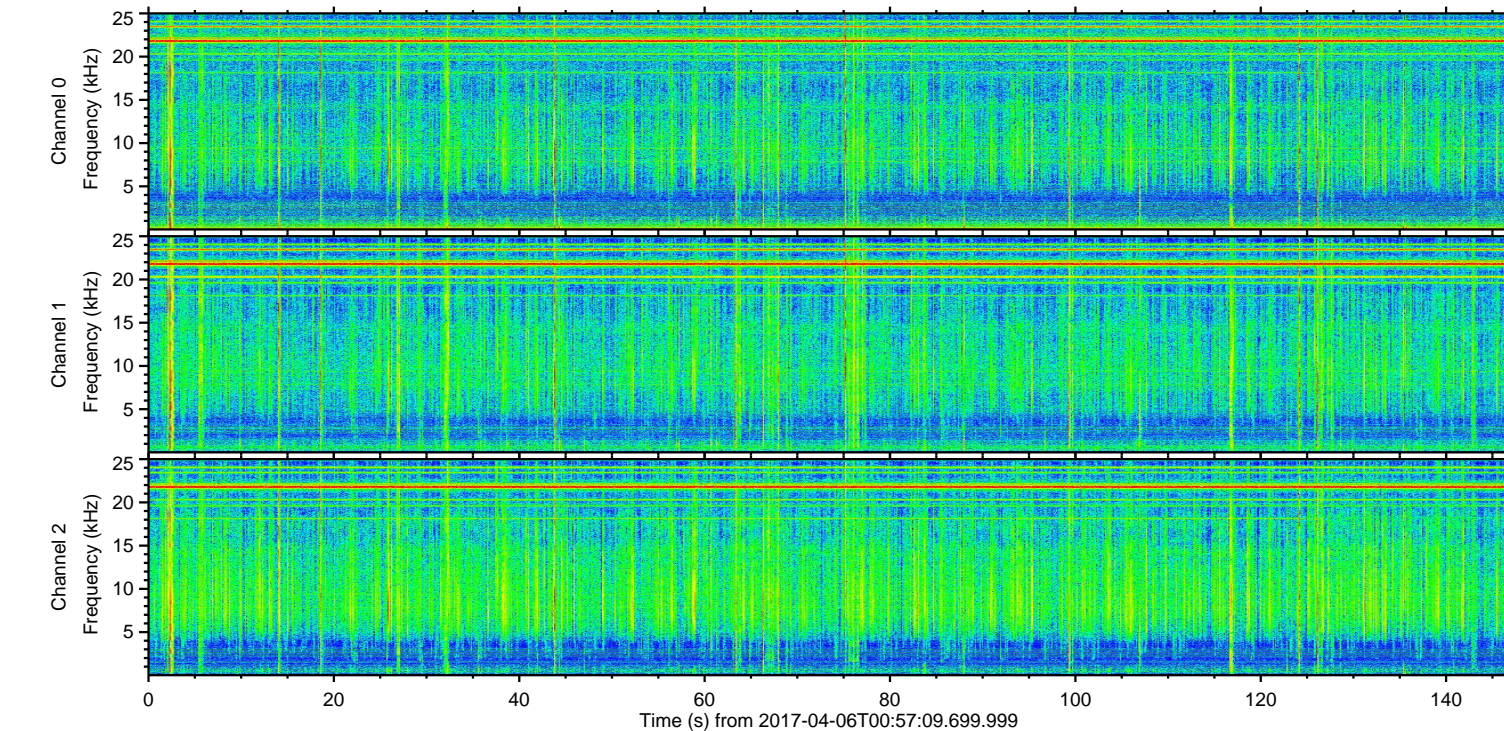
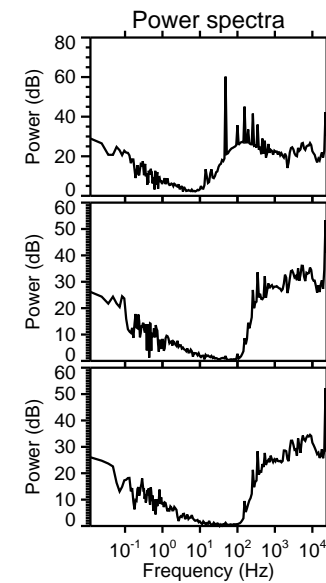
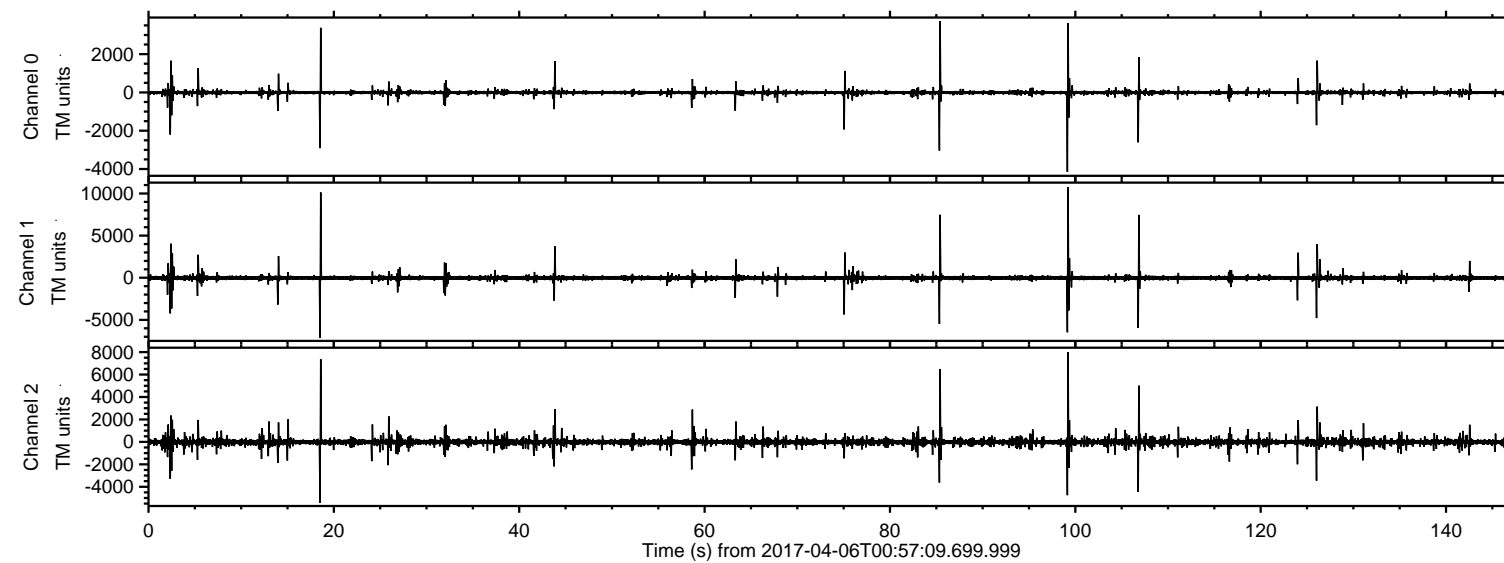

ELMAVAN 3D WAVEFORMS (Measured data sampled at 50 kHz) 51000 packets of 144 samples from 2017-04-06T00:57:09.699.999. Part 100/147

Processed Thu Apr 6 03:05:46 2017 by ELM ver.2012-10-06 from 001__elm20170406_005708__dat00.bin

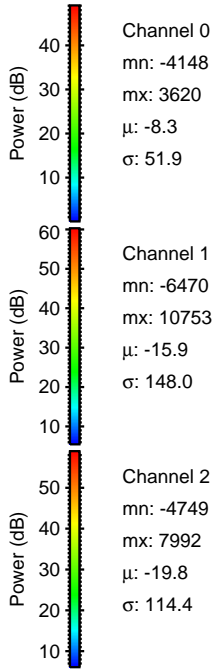
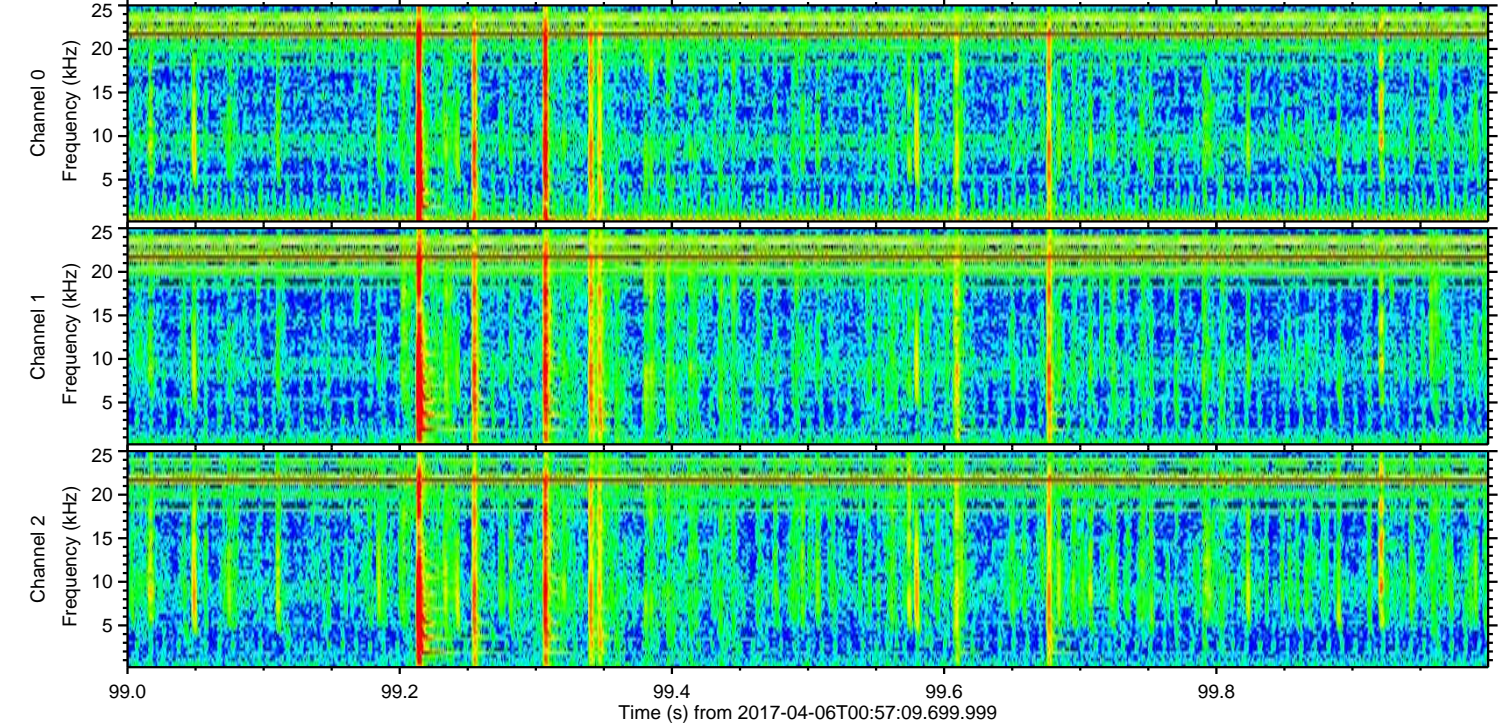
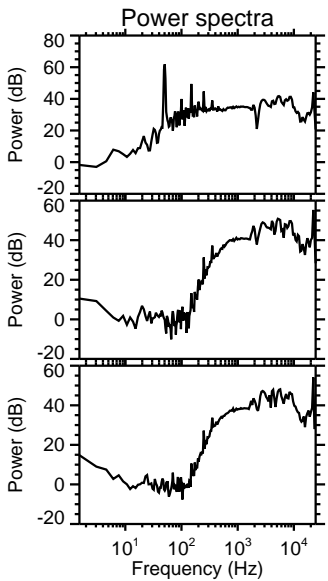
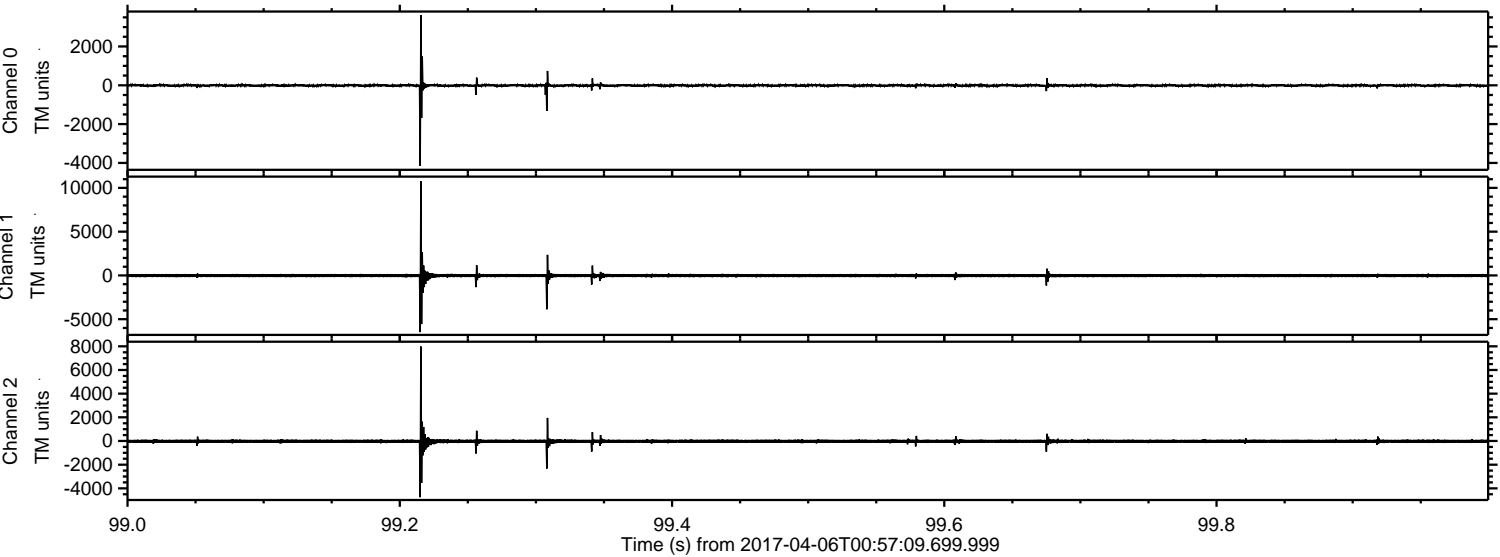

Processed Thu Apr 6 03:05:47 2017 by ELM ver.2012-10-06 from 001__elm20170406_005708__dat00.bin

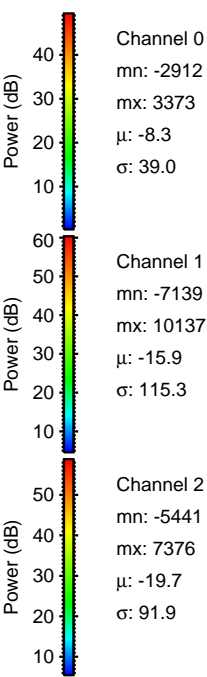
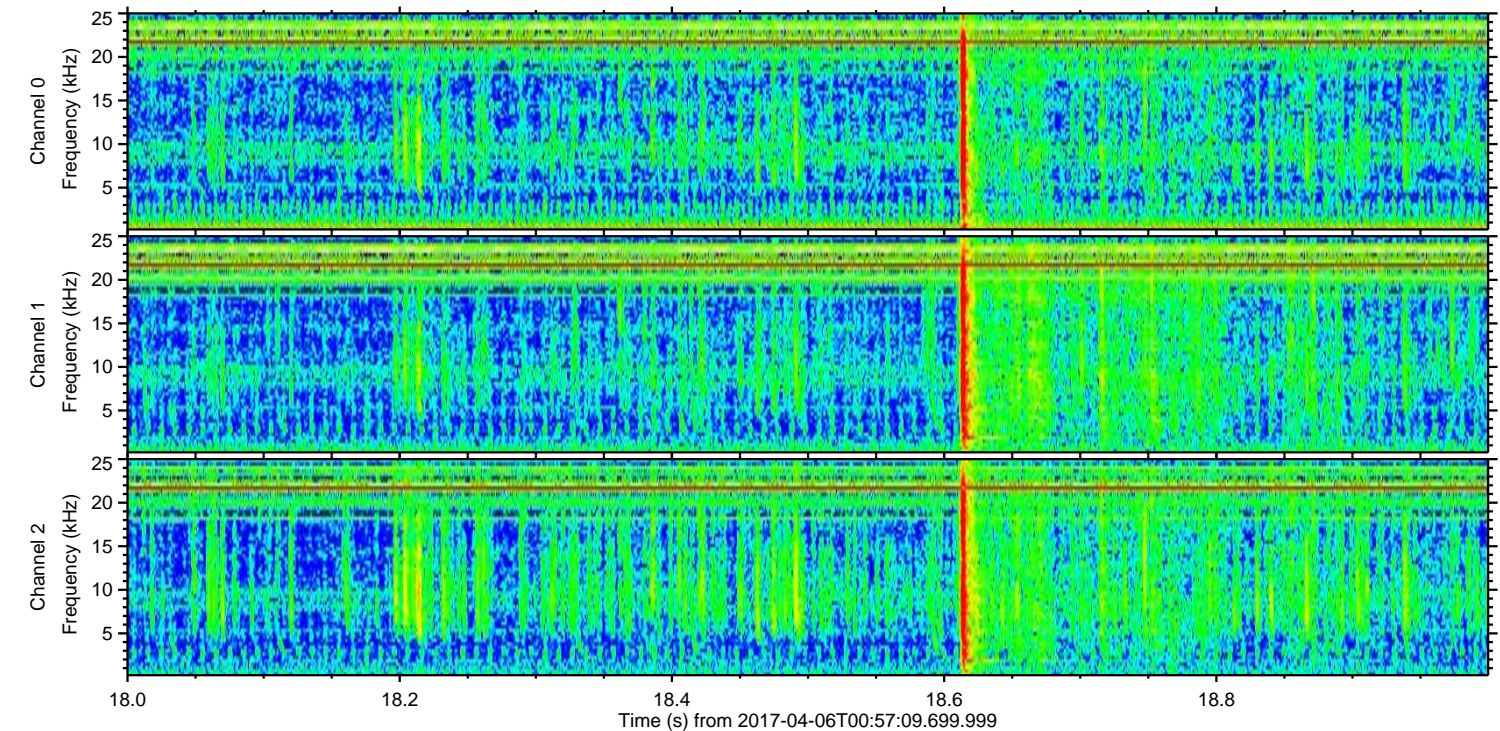
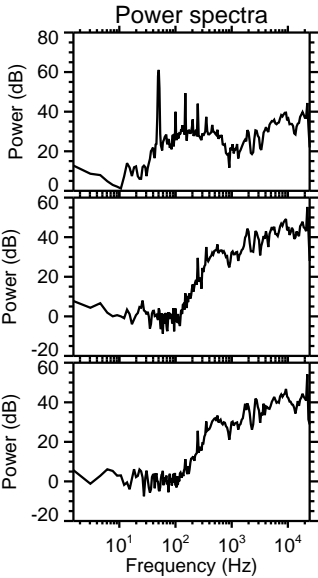
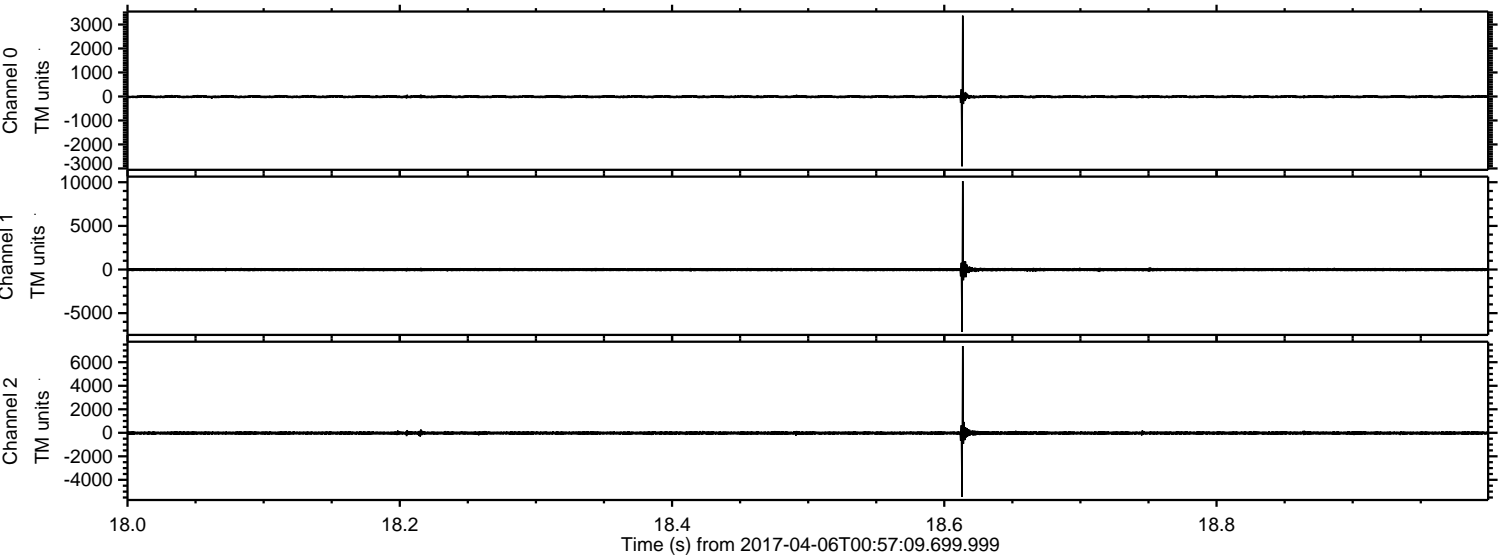

Processed Thu Apr 6 03:05:48 2017 by ELM ver.2012-10-06 from 001__elm20170406_005708__dat00.bin

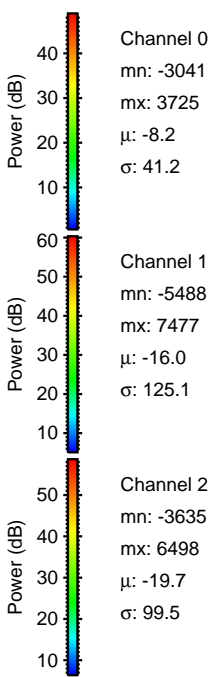
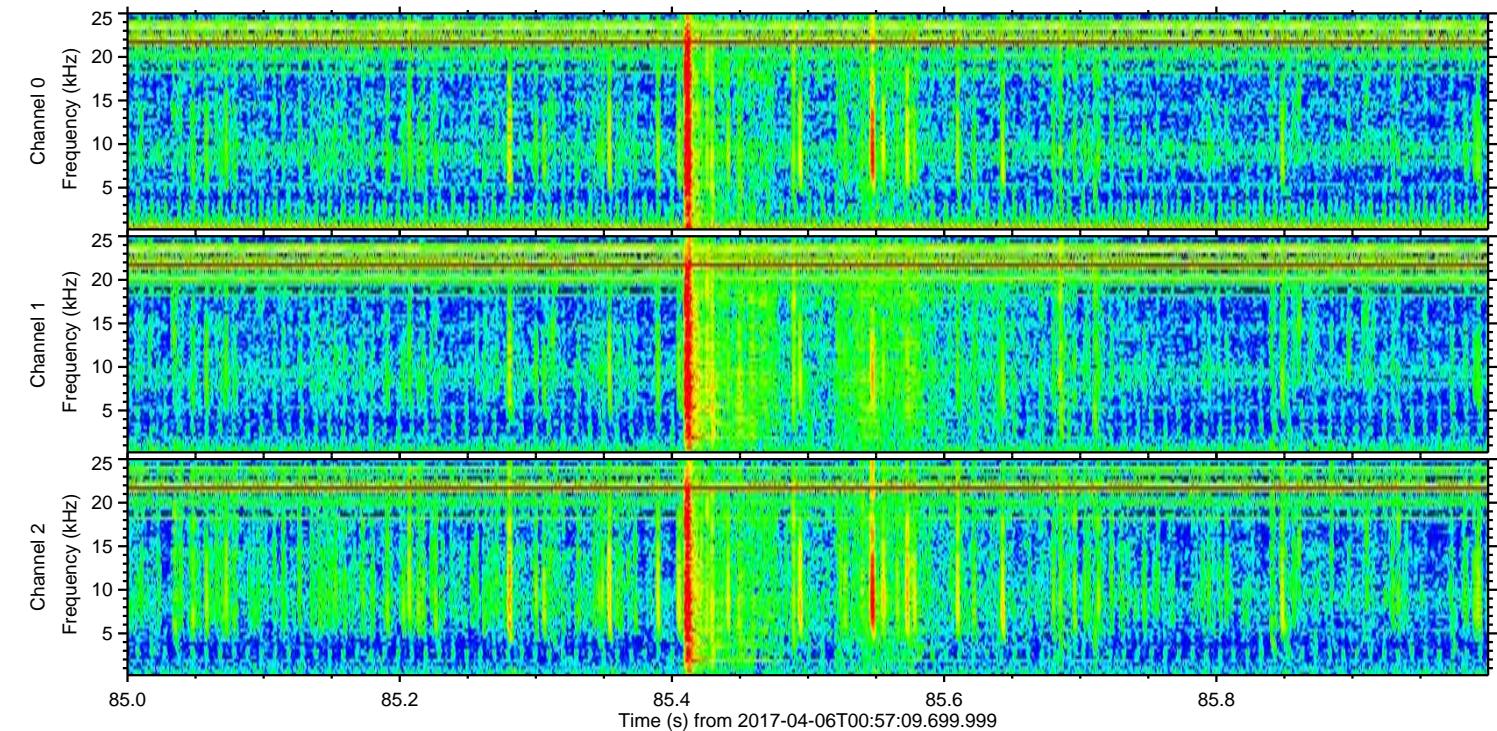
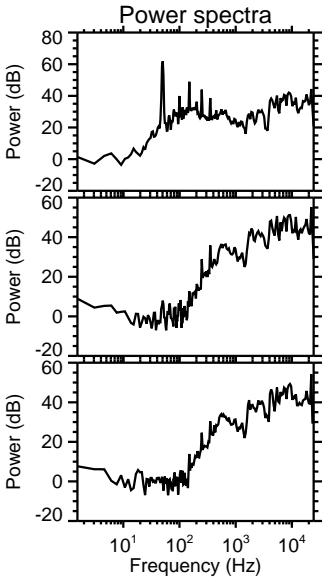
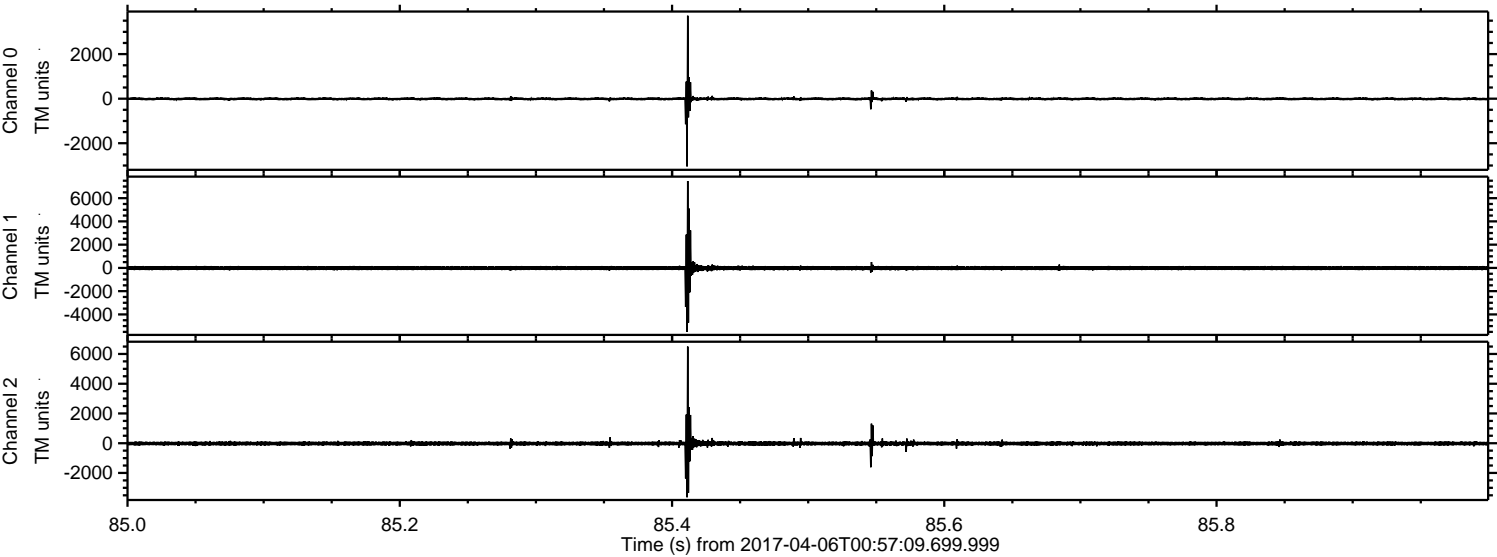

ELMAVAN 3D WAVEFORMS (Measured data sampled at 50 kHz) 51000 packets of 144 samples from 2017-04-06T00:57:09.699.999. Part 107/147

Processed Thu Apr 6 03:05:49 2017 by ELM ver.2012-10-06 from 001__elm20170406_005708__dat00.bin

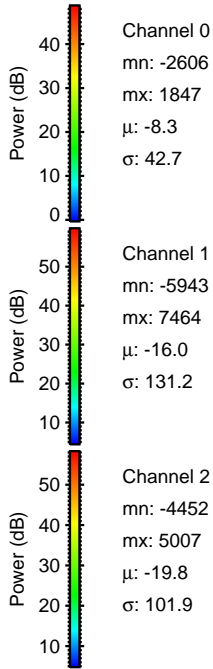
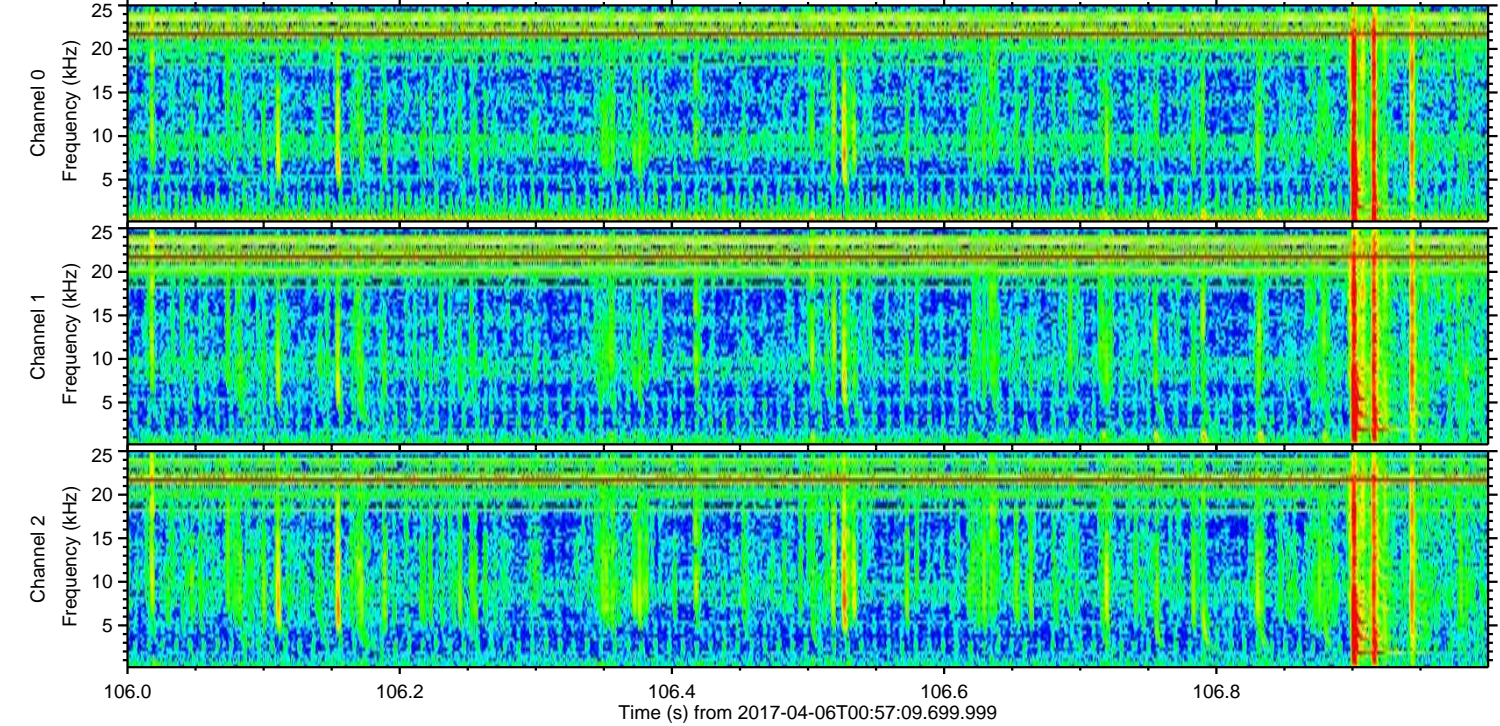
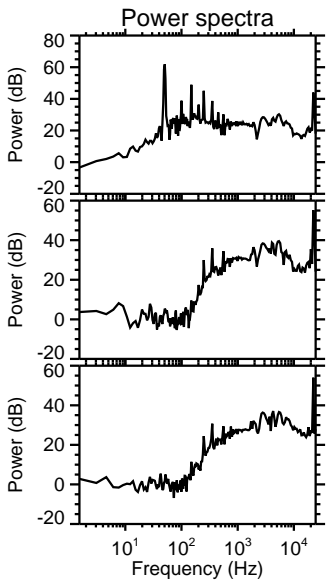
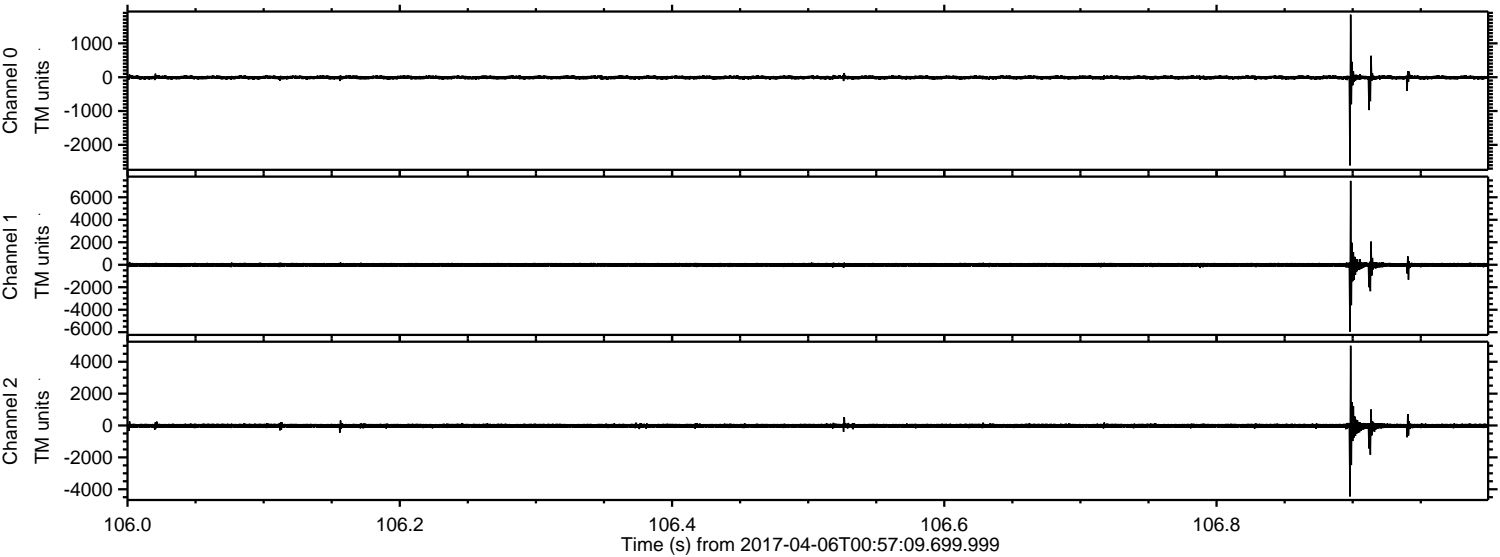

ELMAVAN 3D WAVEFORMS (Measured data sampled at 50 kHz) 51000 packets of 144 samples from 2017-04-06T00:57:09.699.999. Part 127/147

Processed Thu Apr 6 03:05:50 2017 by ELM ver.2012-10-06 from 001__elm20170406_005708__dat00.bin

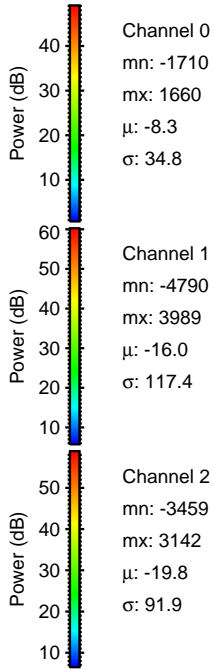
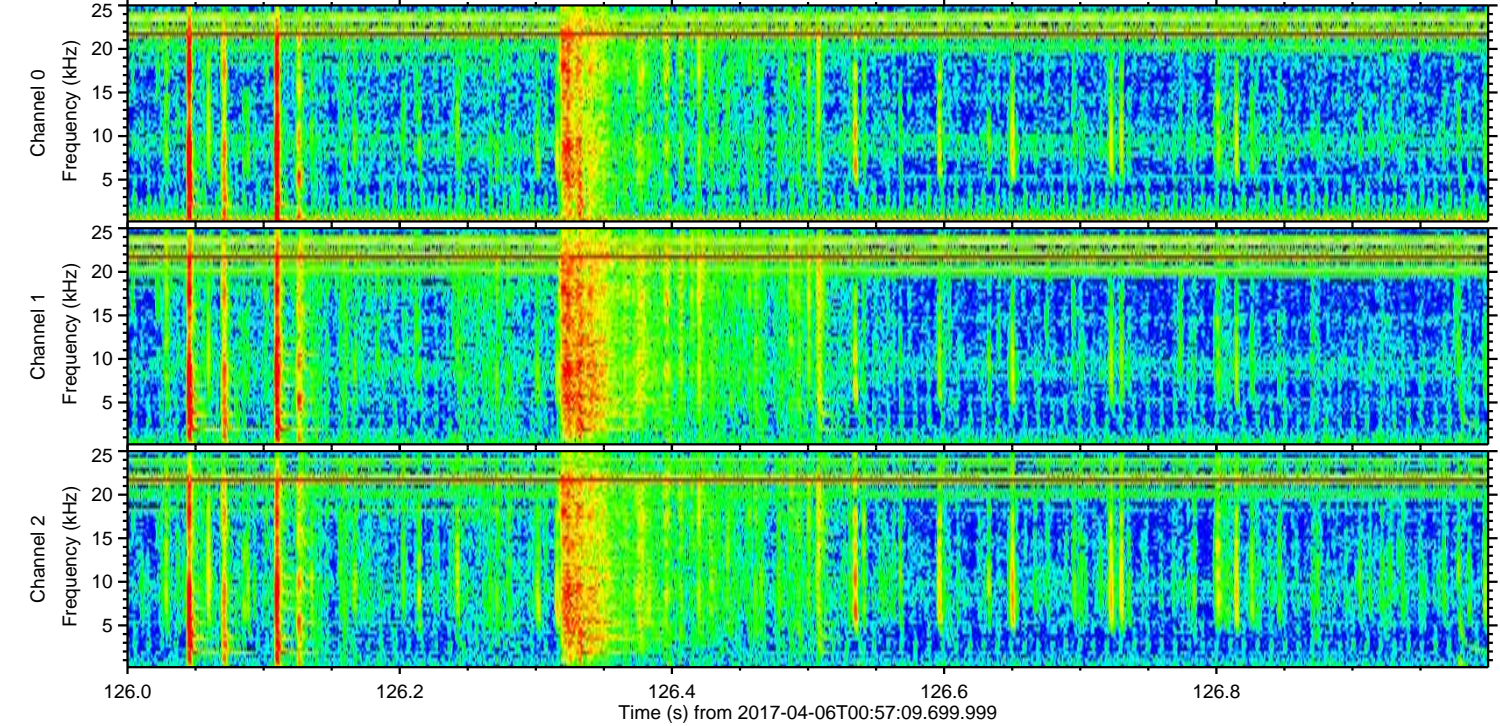
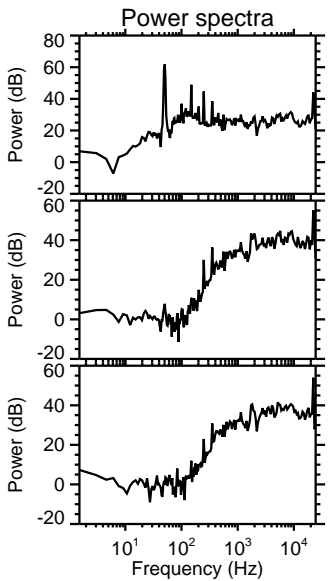
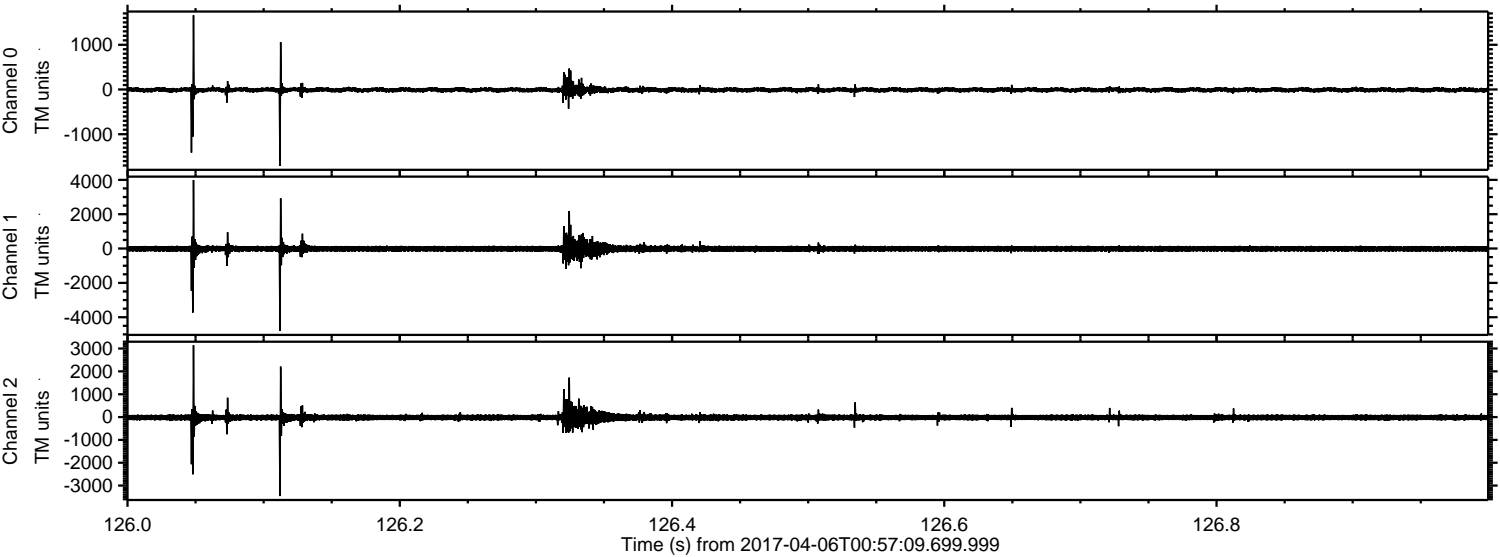

Processed Thu Apr 6 03:05:51 2017 by ELM ver.2012-10-06 from 001__elm20170406_005708__dat00.bin

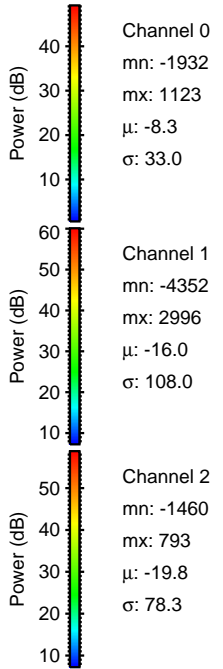
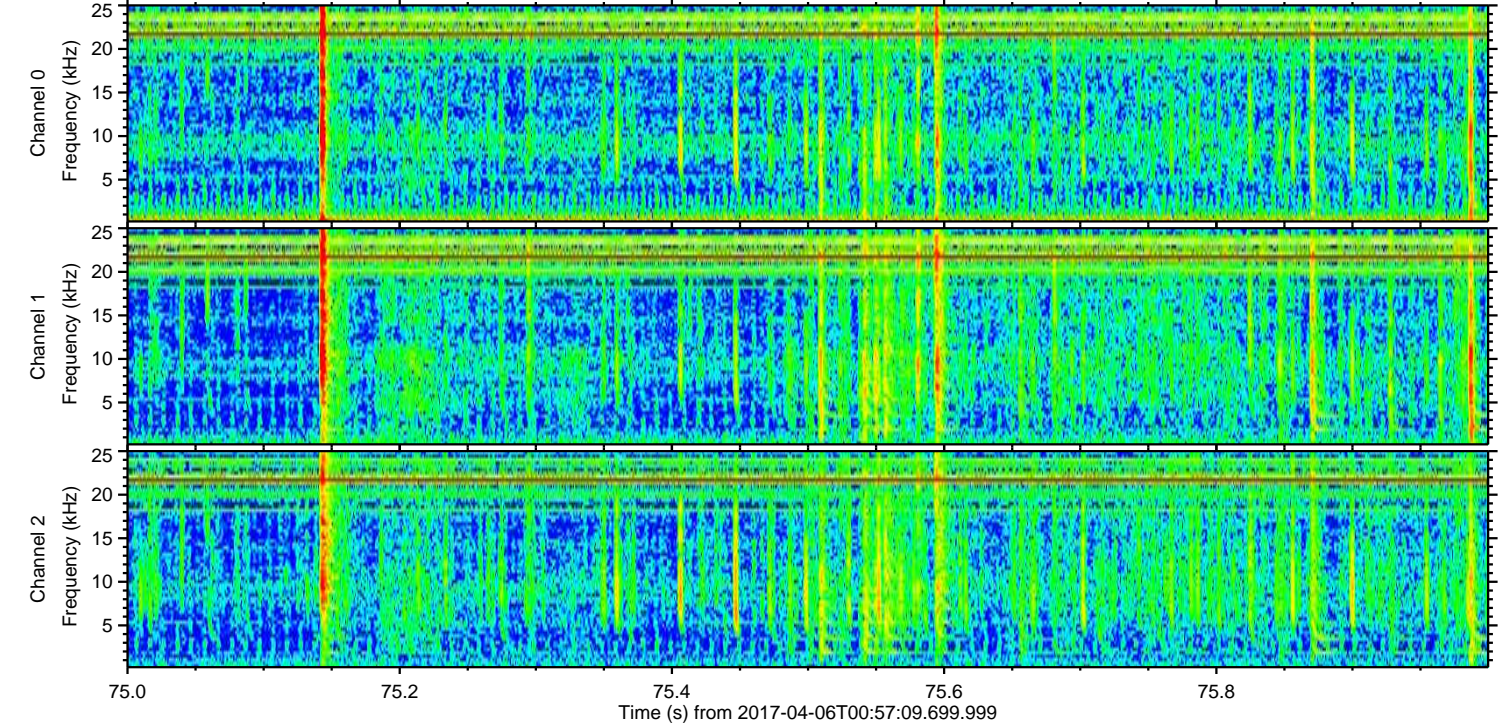
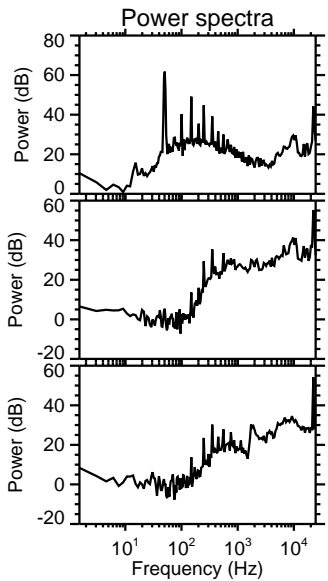
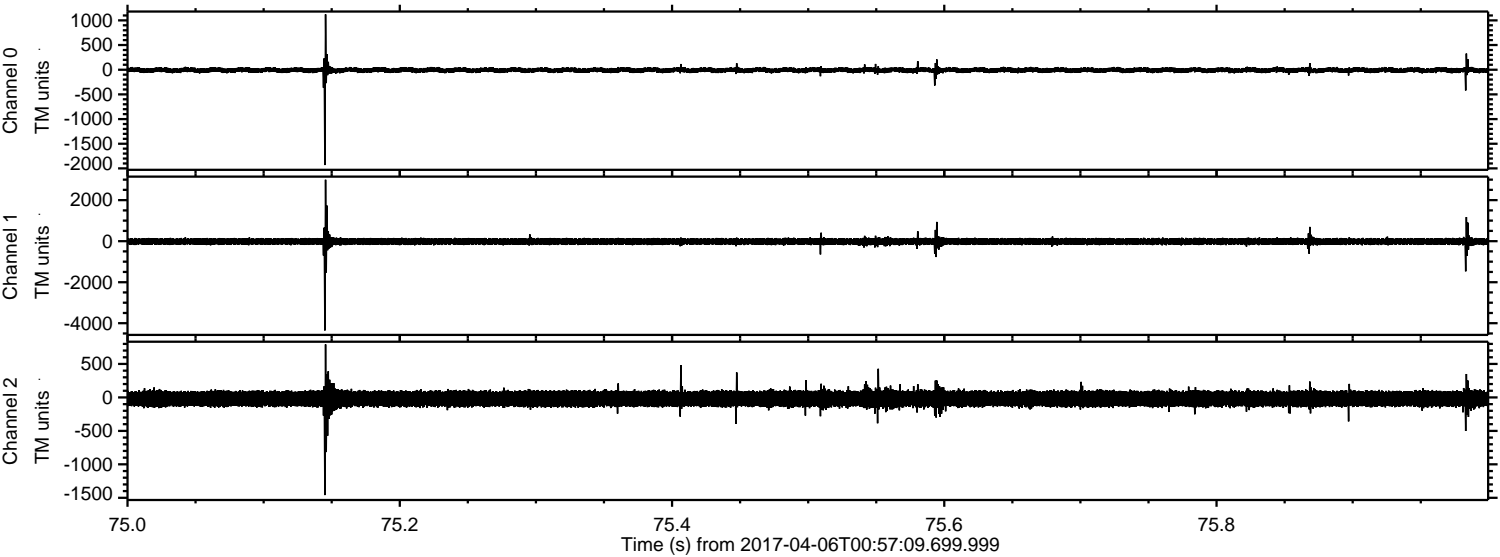

Processed Thu Apr 6 03:05:52 2017 by ELM ver.2012-10-06 from 001__elm20170406_005708__dat00.bin

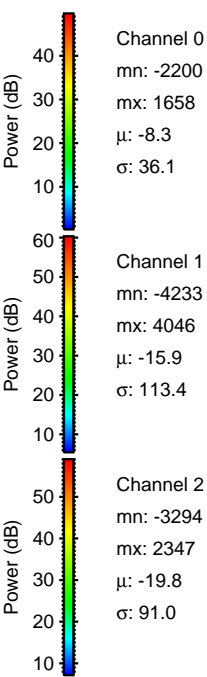
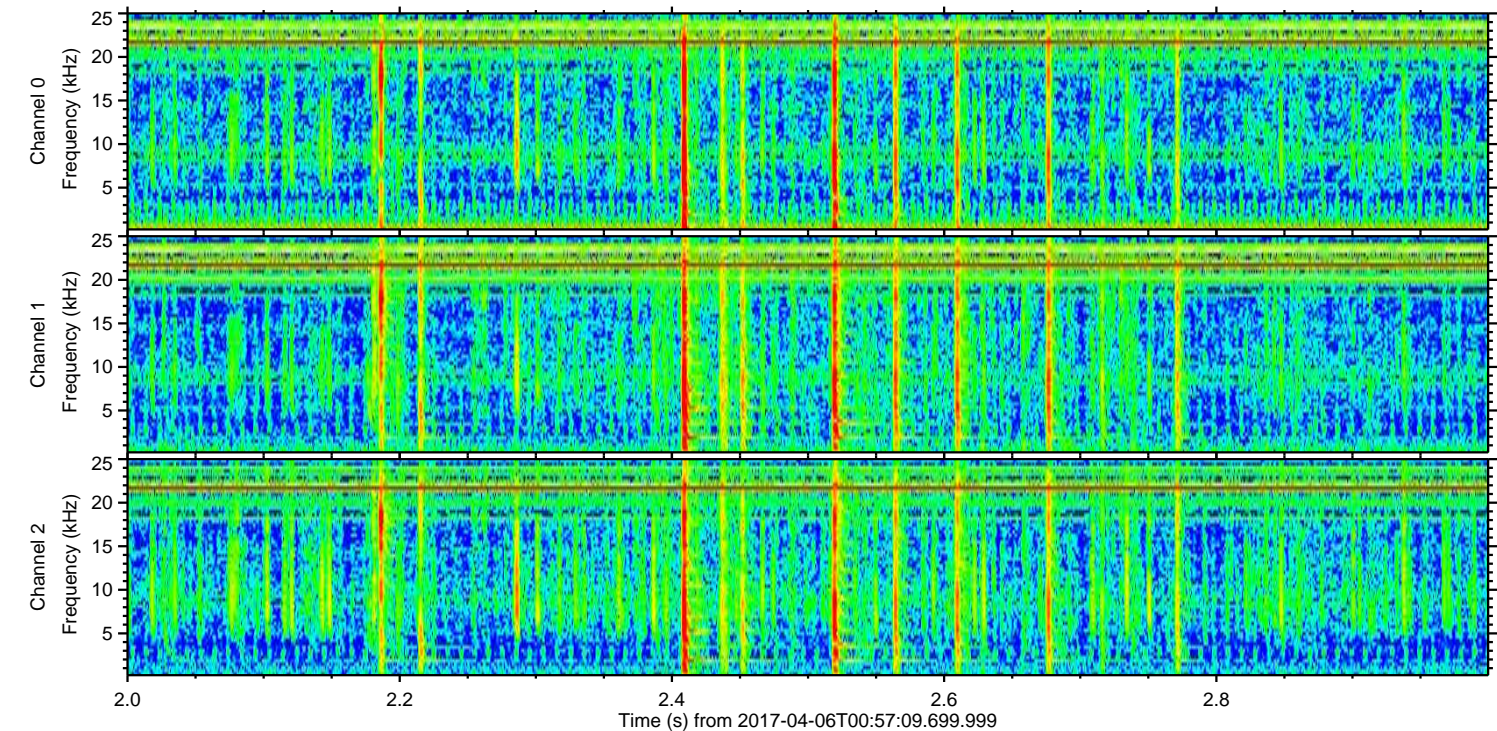
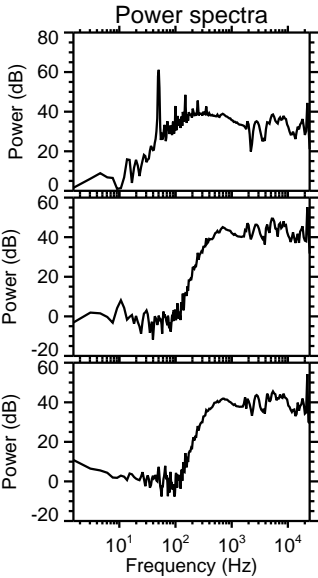
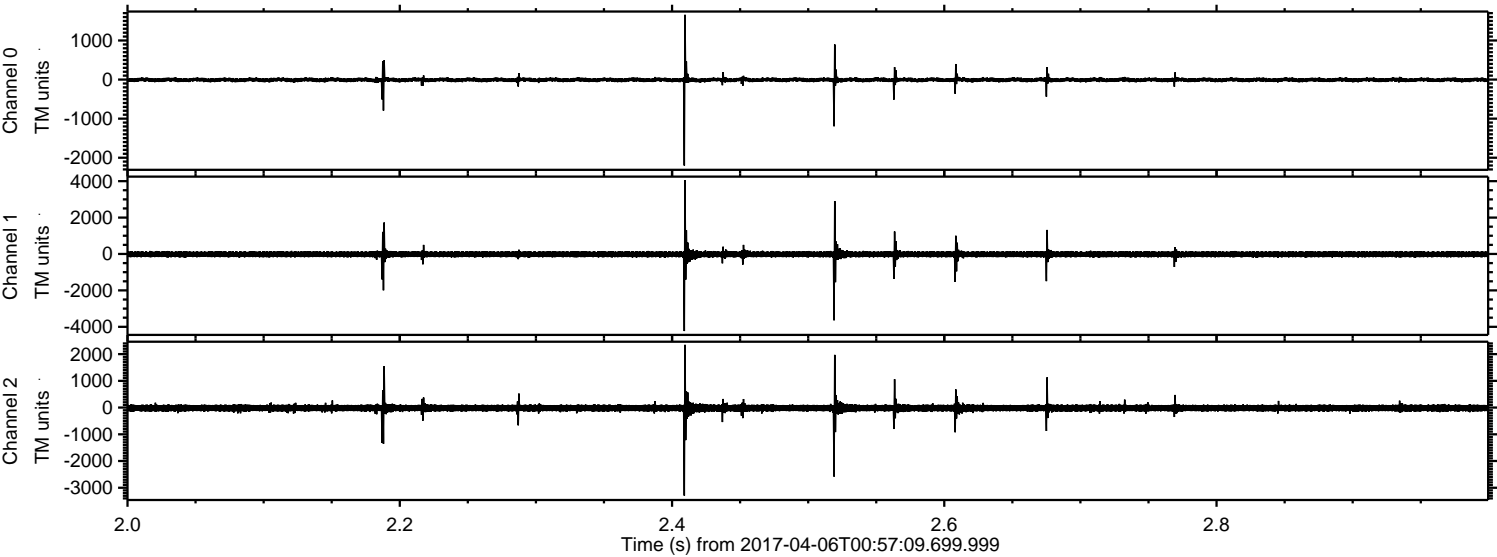

Processed Thu Apr 6 03:05:53 2017 by ELM ver.2012-10-06 from 001__elm20170406_005708__dat00.bin

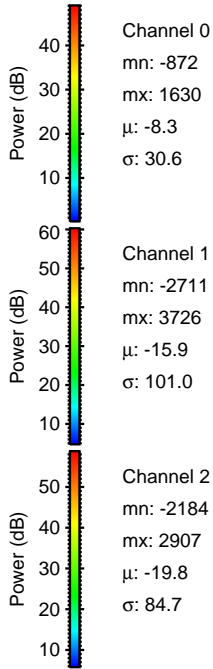
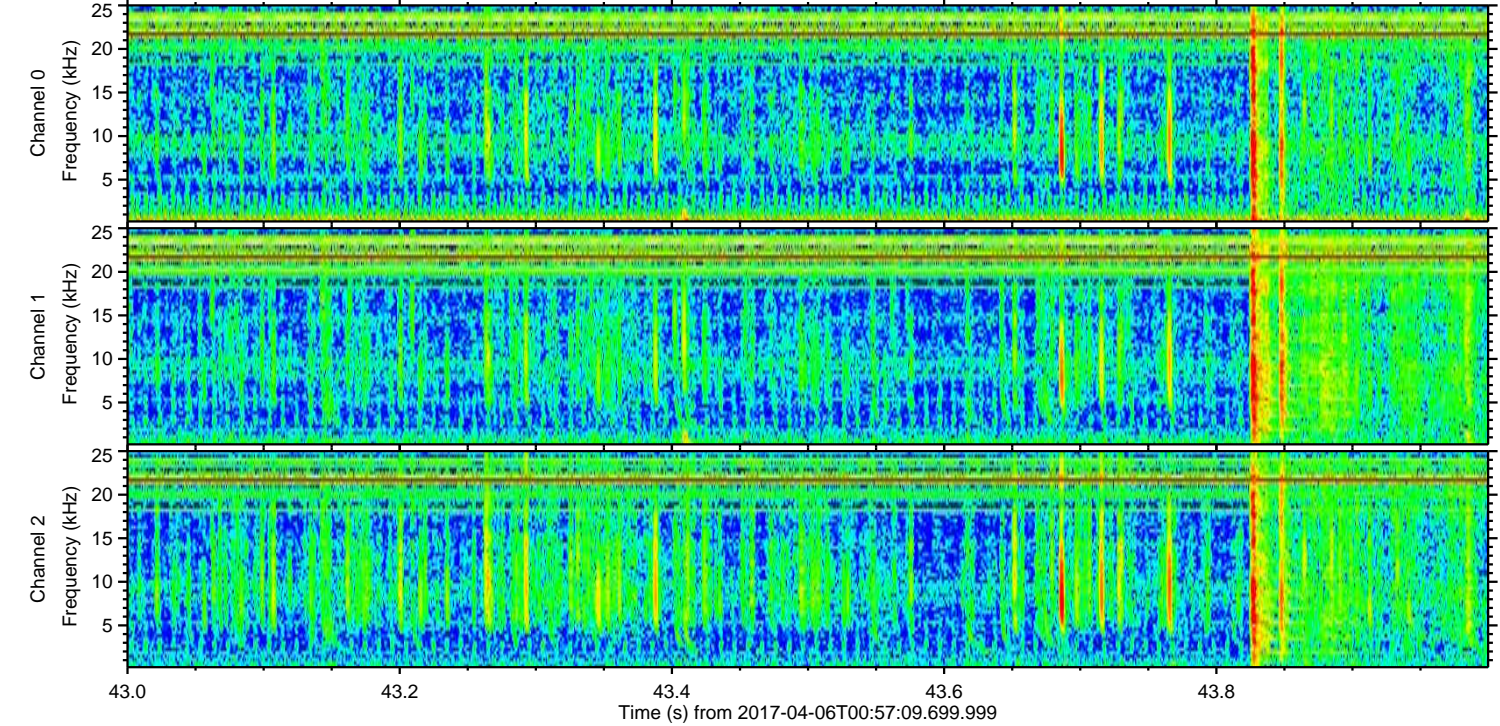
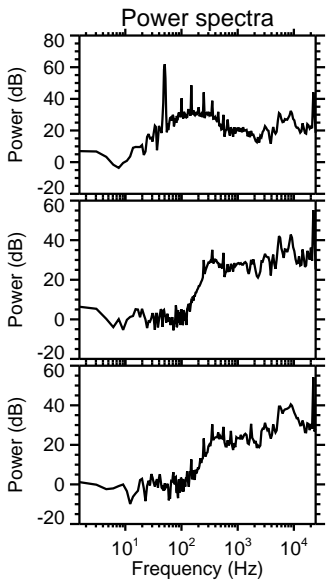
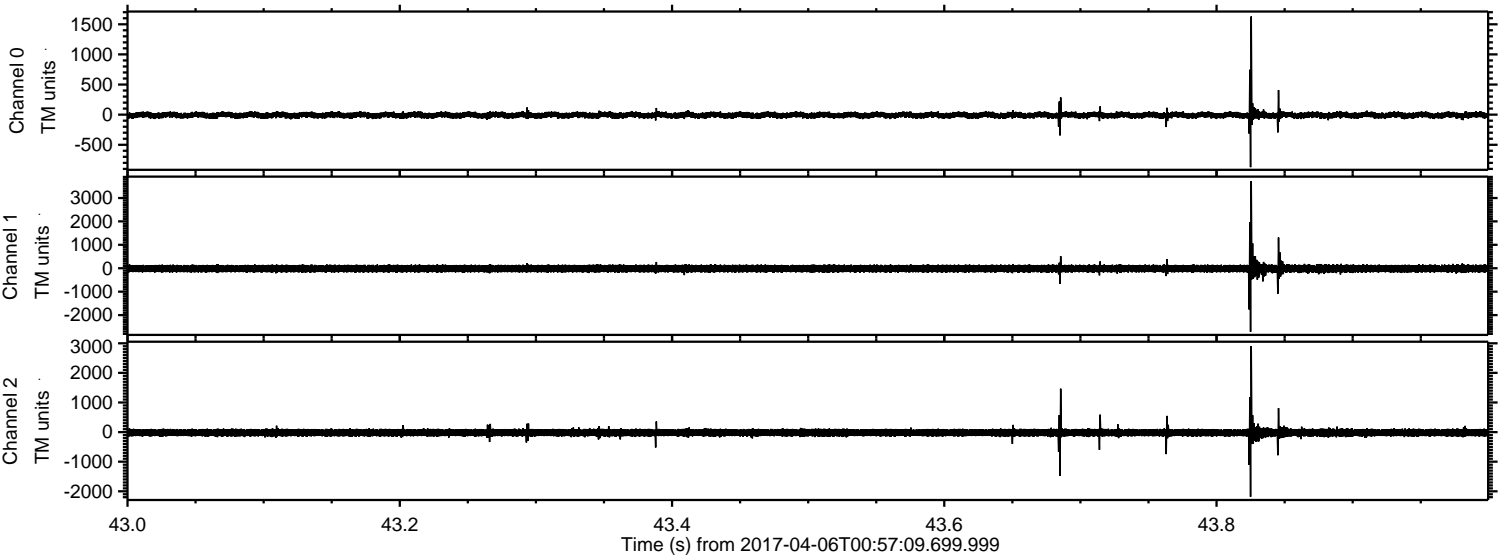

Channel 0
mn: -872
mx: 1630
 μ : -8.3
 σ : 30.6

Channel 1
mn: -2711
mx: 3726
 μ : -15.9
 σ : 101.0

Channel 2
mn: -2184
mx: 2907
 μ : -19.8
 σ : 84.7

Processed Thu Apr 6 03:05:54 2017 by ELM ver.2012-10-06 from 001__elm20170406_005708__dat00.bin

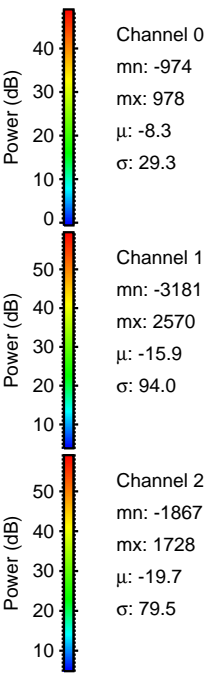
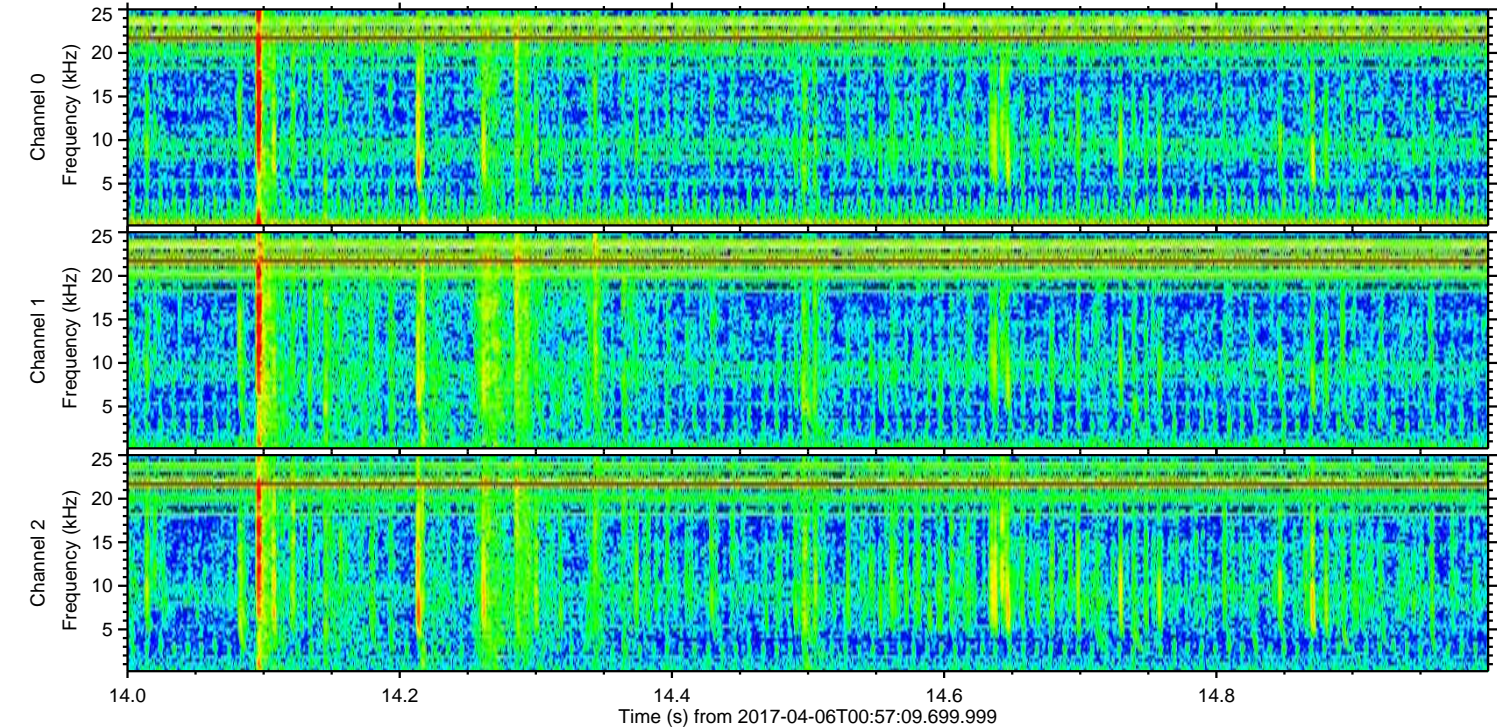
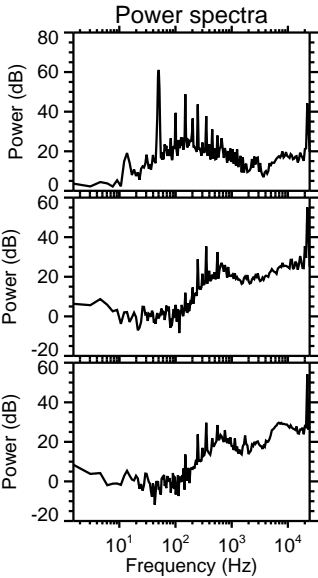
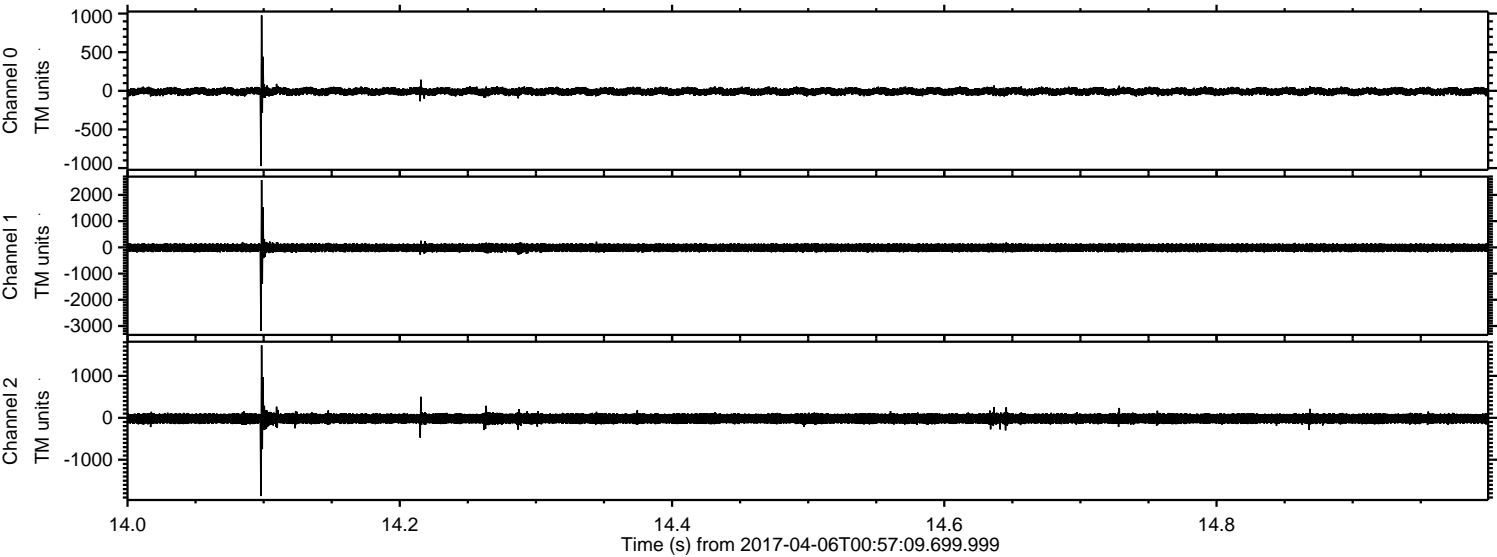

Channel 0
mn: -974
mx: 978
 μ : -8.3
 σ : 29.3

Channel 1
mn: -3181
mx: 2570
 μ : -15.9
 σ : 94.0

Channel 2
mn: -1867
mx: 1728
 μ : -19.7
 σ : 79.5

Processed Thu Apr 6 03:05:55 2017 by ELM ver.2012-10-06 from 001__elm20170406_005708__dat00.bin

