

ELMAVAN 3D WAVEFORMS (Measured data sampled at 50 kHz) 51000 packets of 144 samples from 2017-03-31T23:16:44.106.999.

Processed Sat Apr 1 01:24:19 2017 by ELM ver.2012-10-06 from 001__elm20170331_231643__dat00.bin

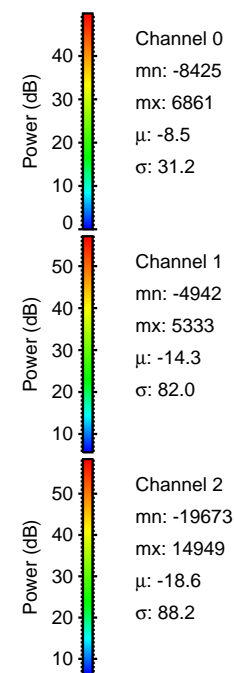
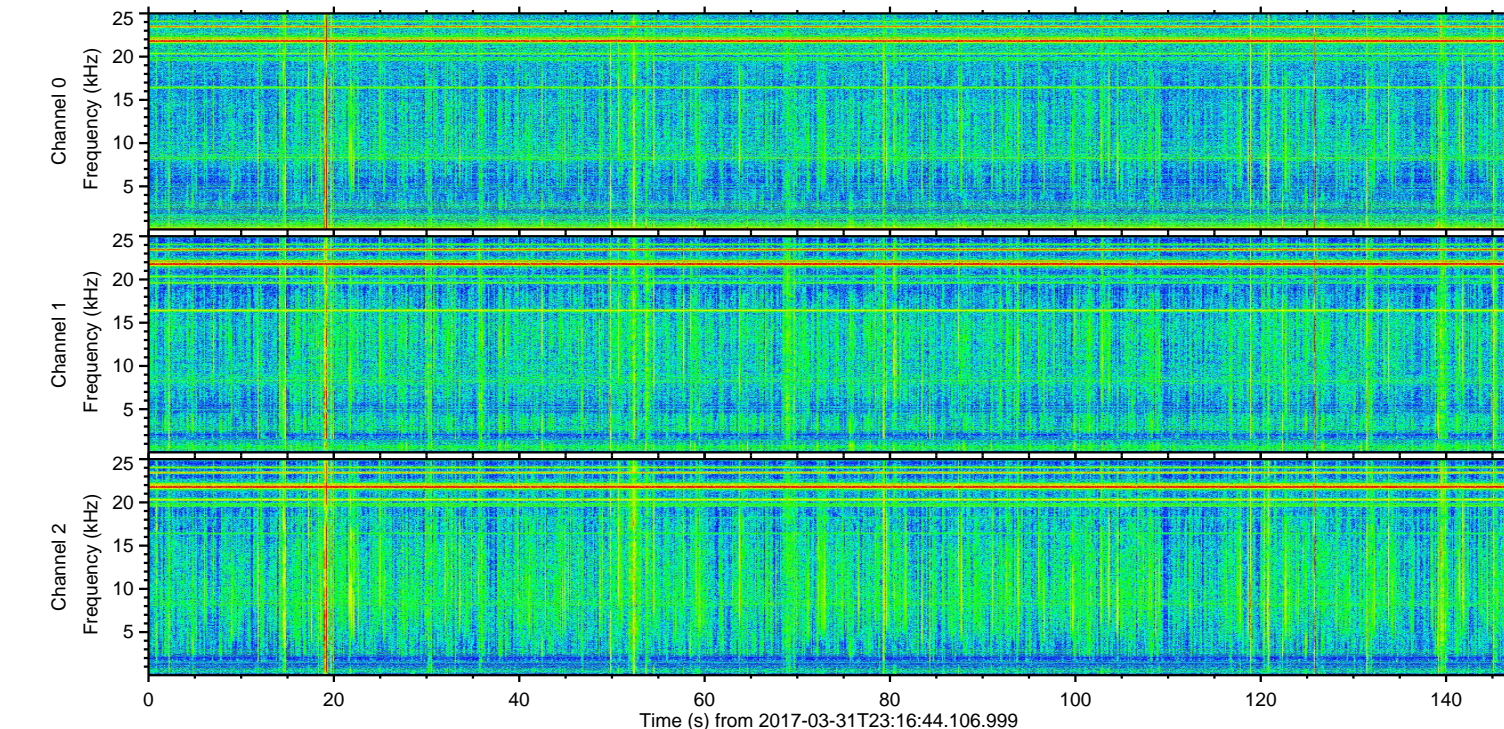
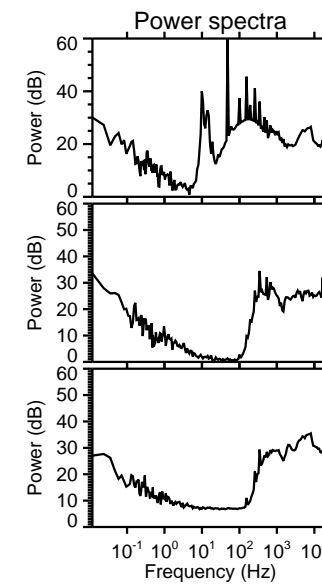
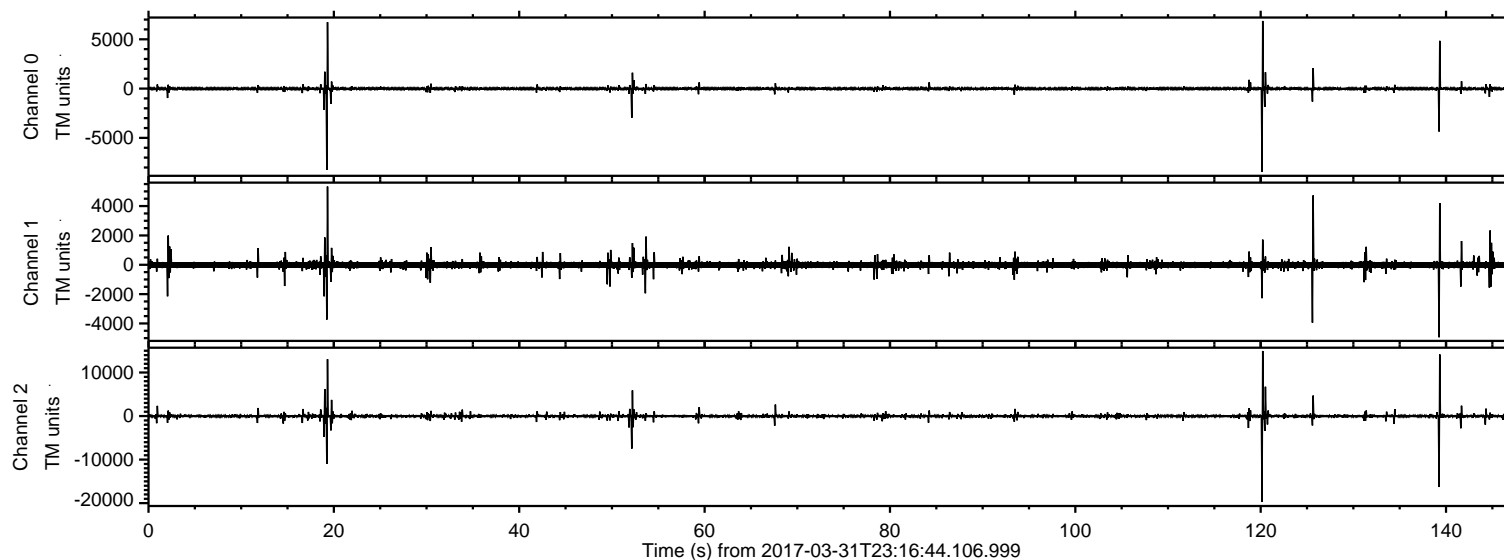

ELMAVAN 3D WAVEFORMS (Measured data sampled at 50 kHz) 51000 packets of 144 samples from 2017-03-31T23:16:44.106.999. Part 121/147

Processed Sat Apr 1 01:24:46 2017 by ELM ver.2012-10-06 from 001__elm20170331_231643__dat00.bin

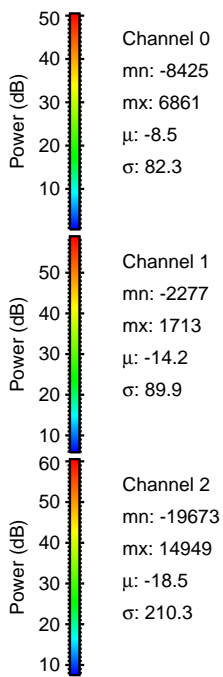
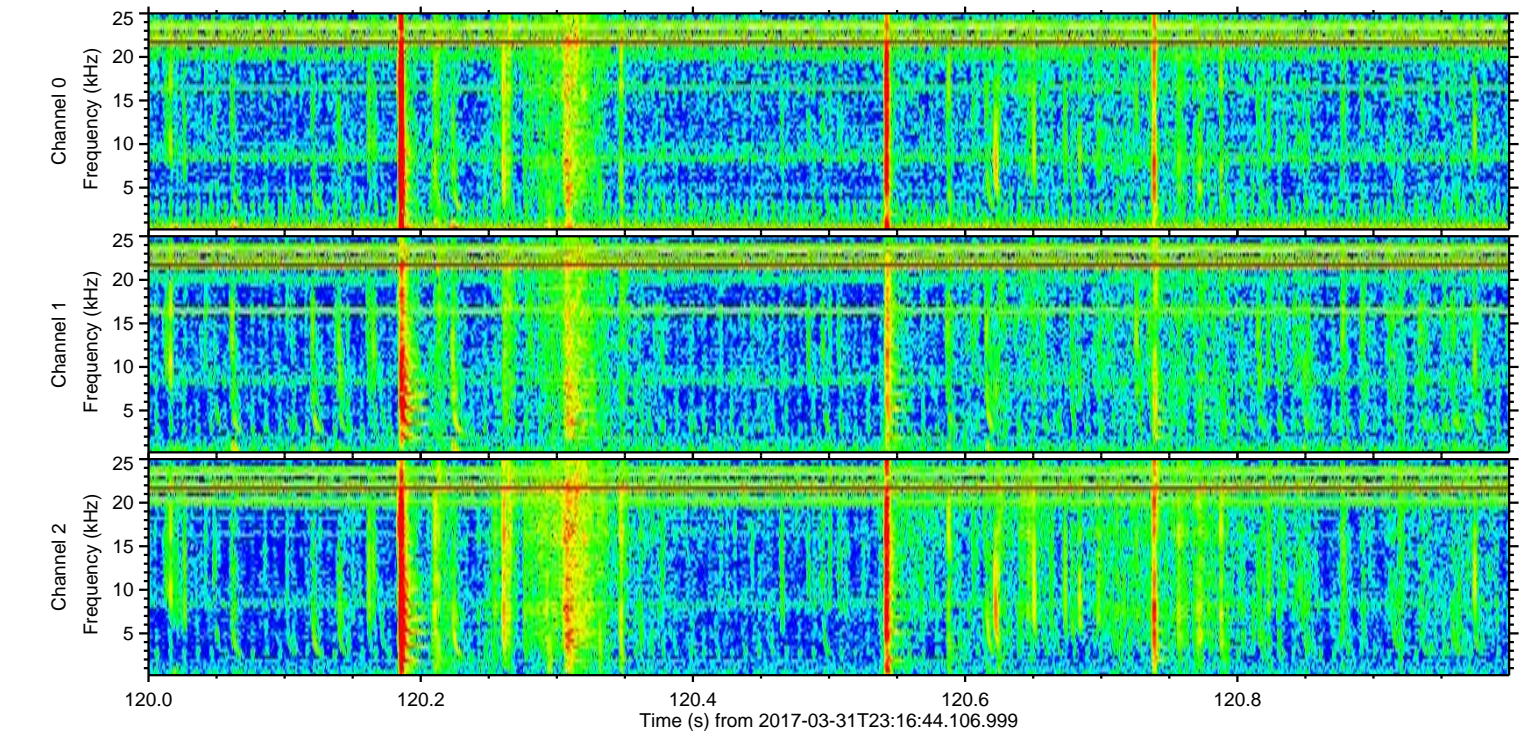
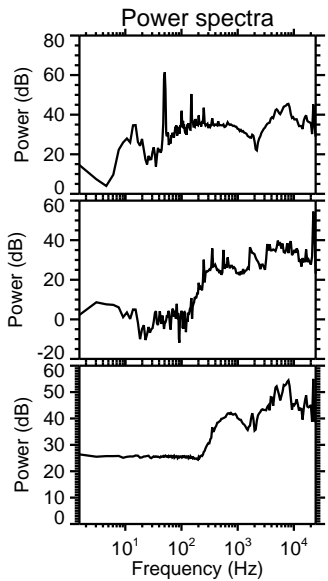
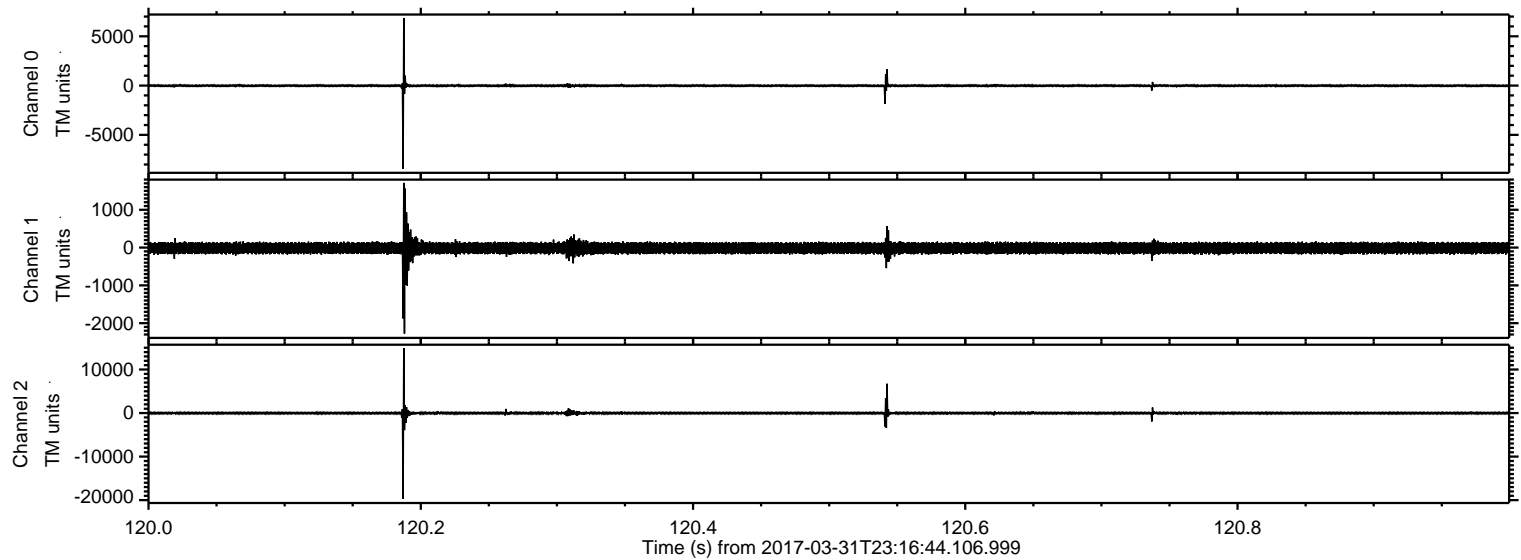

ELMAVAN 3D WAVEFORMS (Measured data sampled at 50 kHz) 51000 packets of 144 samples from 2017-03-31T23:16:44.106.999. Part 140/147

Processed Sat Apr 1 01:24:48 2017 by ELM ver.2012-10-06 from 001__elm20170331_231643__dat00.bin

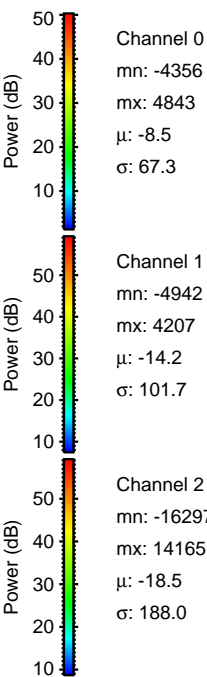
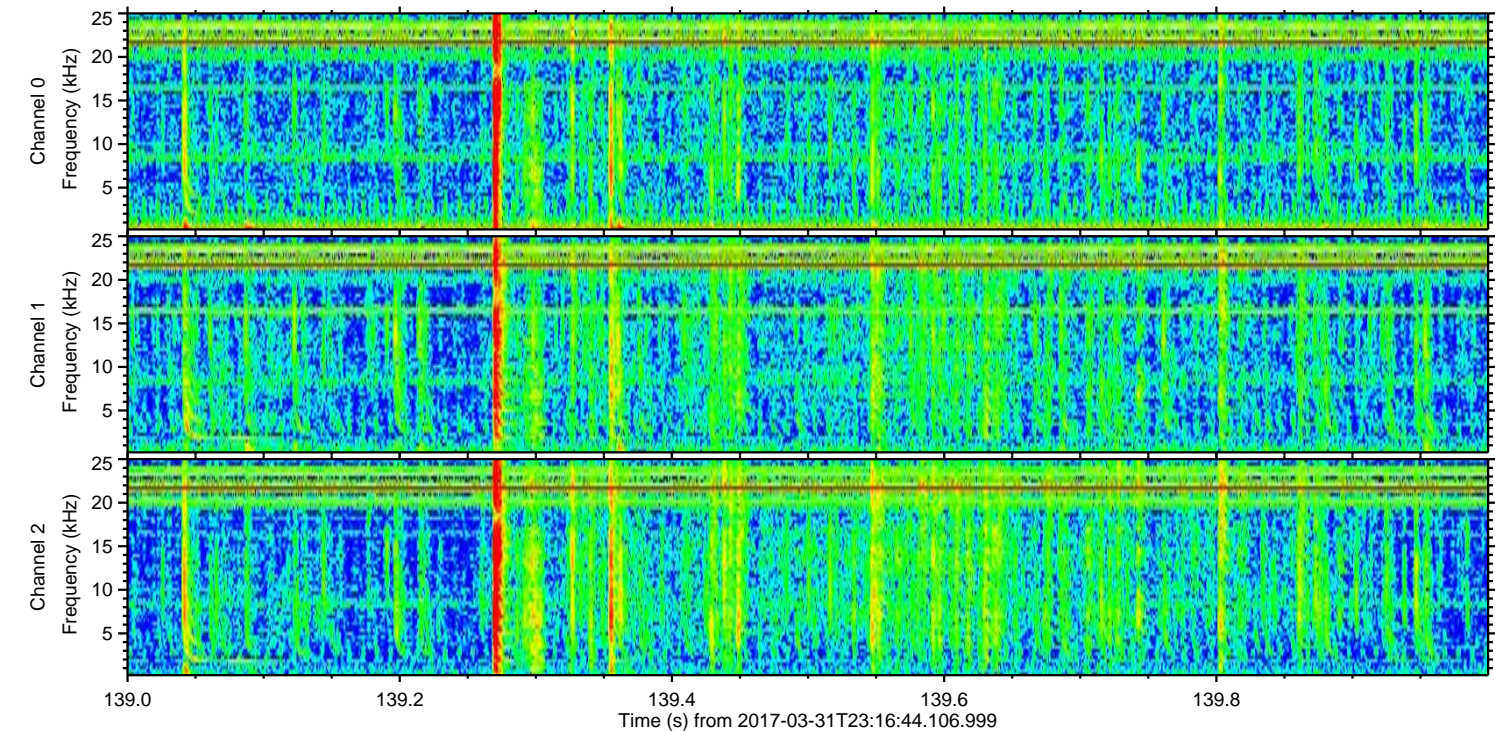
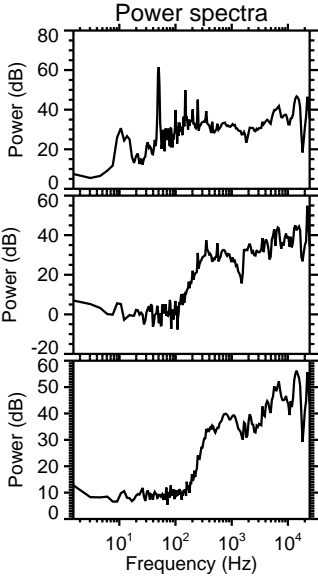
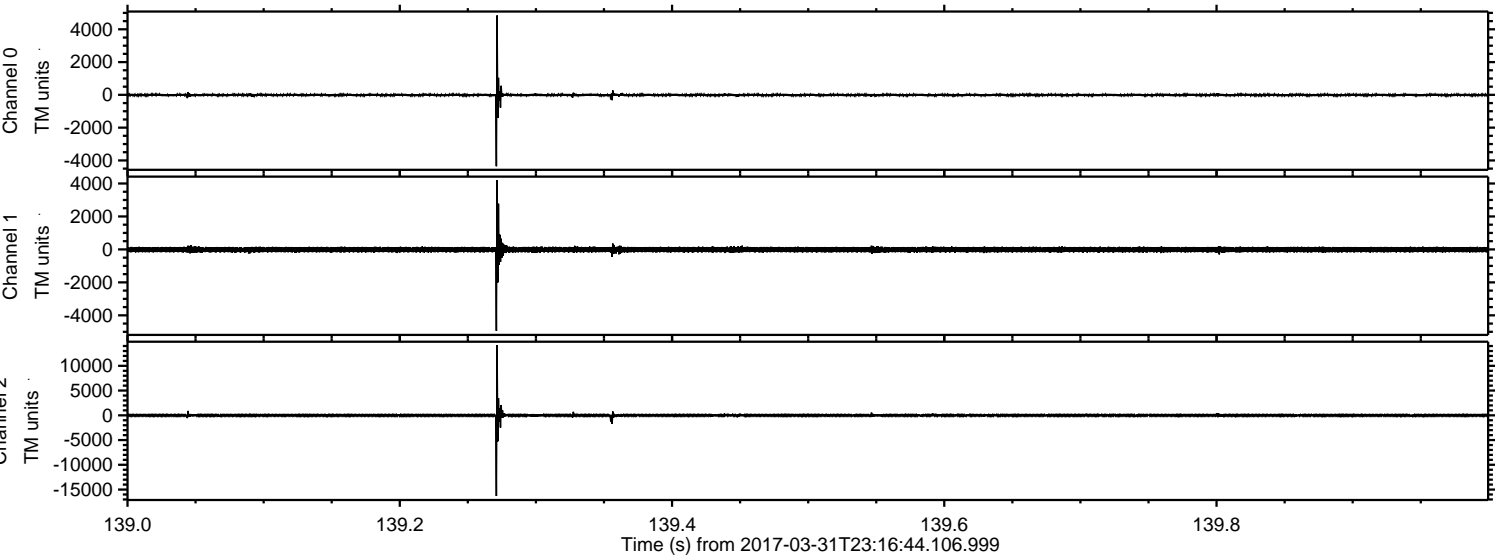

Processed Sat Apr 1 01:24:49 2017 by ELM ver.2012-10-06 from 001__elm20170331_231643__dat00.bin

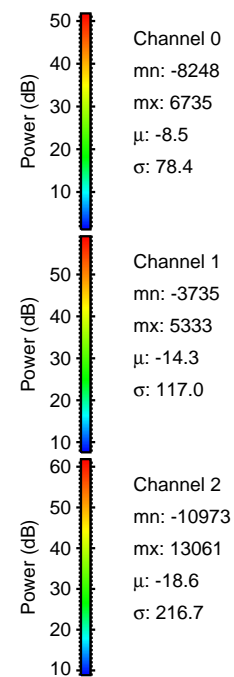
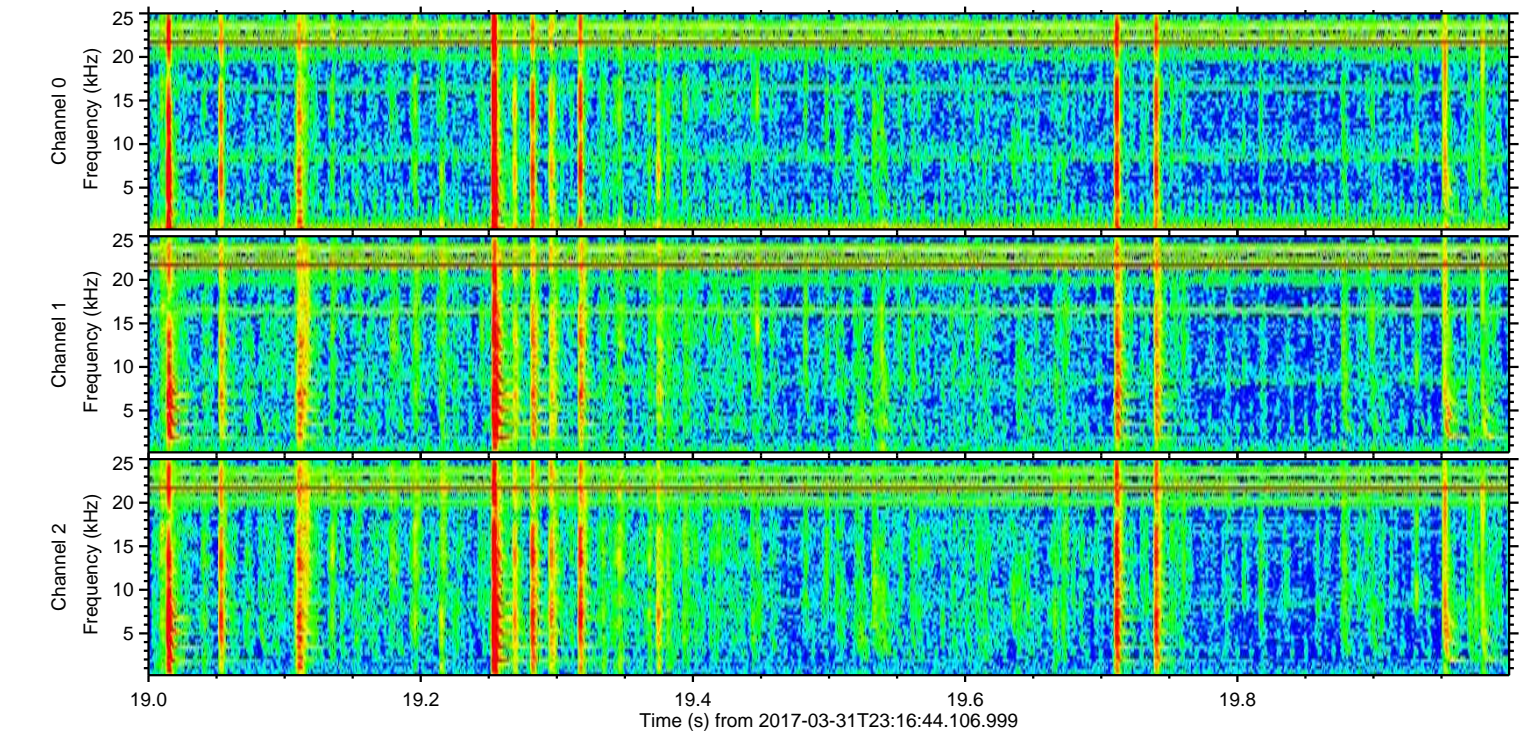
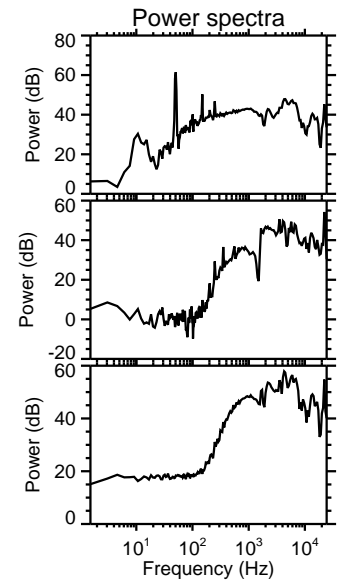
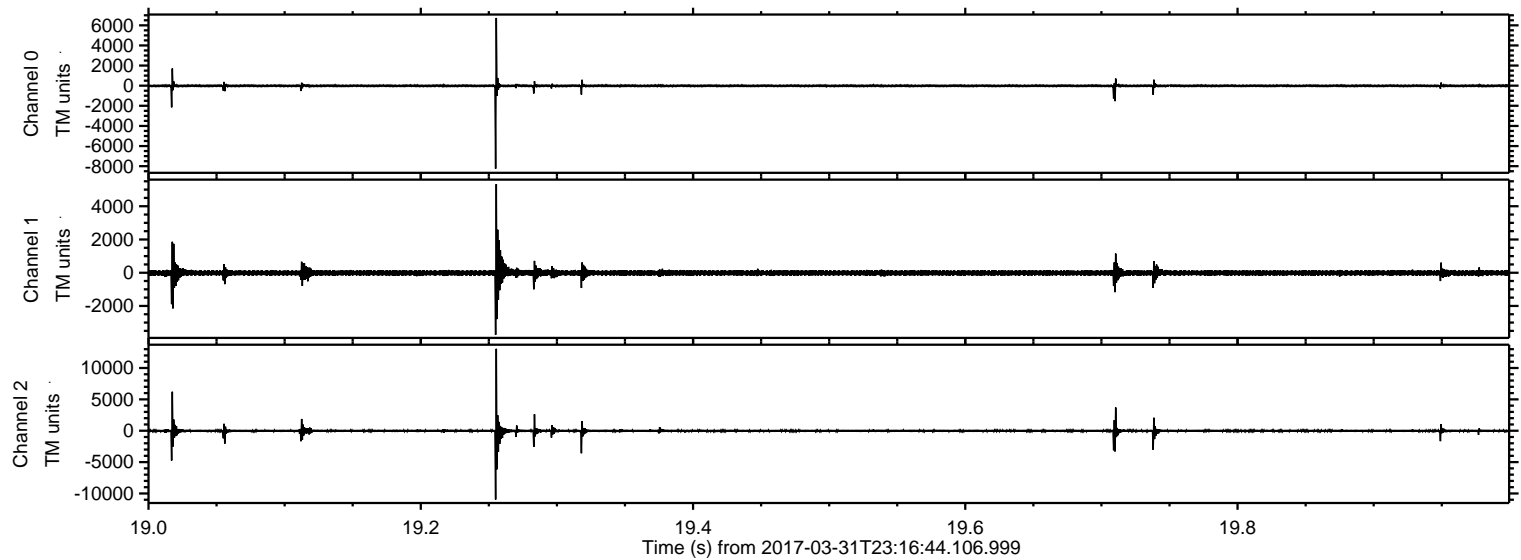

Processed Sat Apr 1 01:24:51 2017 by ELM ver.2012-10-06 from 001__elm20170331_231643__dat00.bin

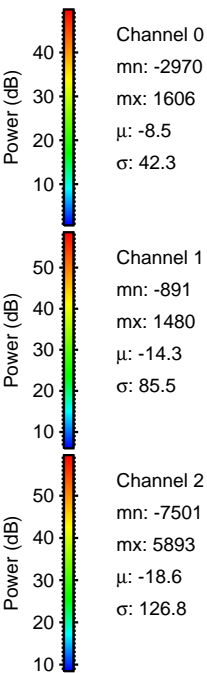
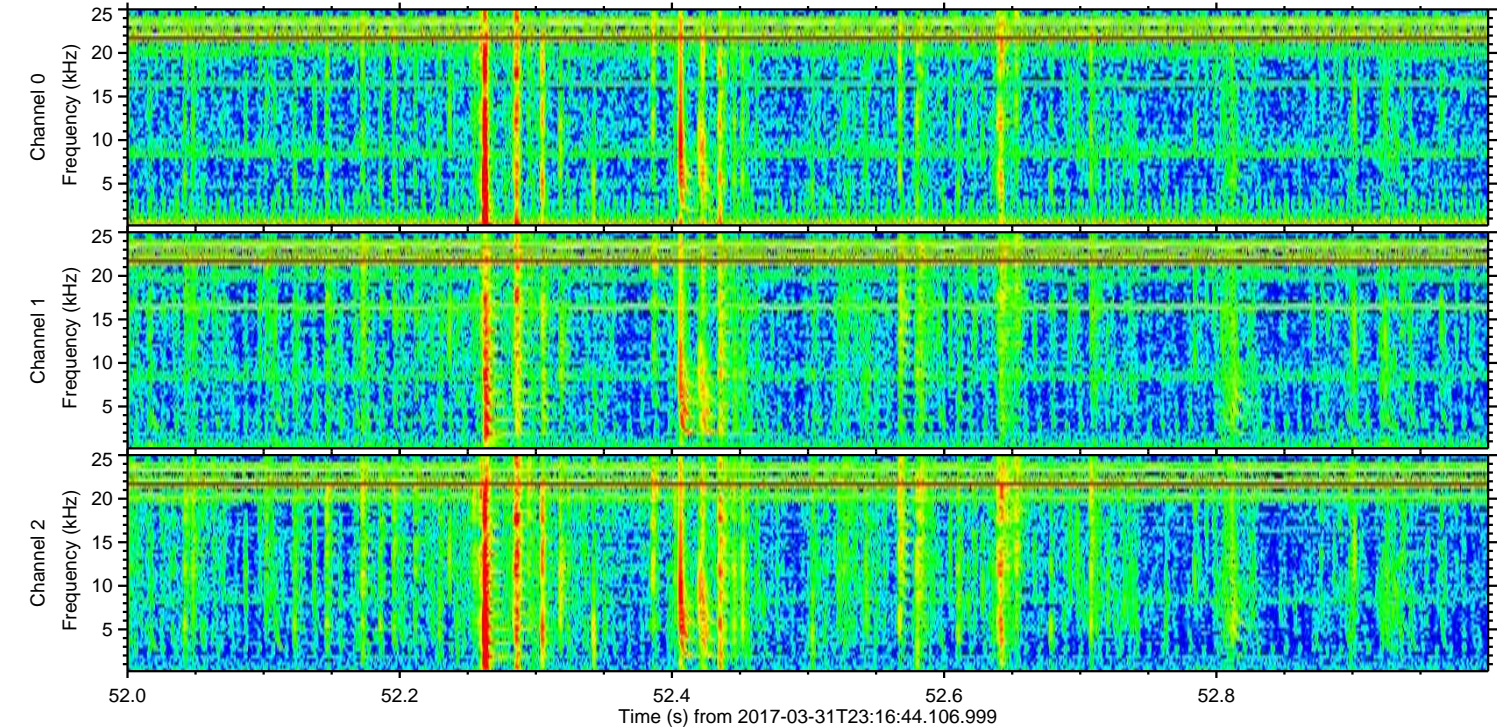
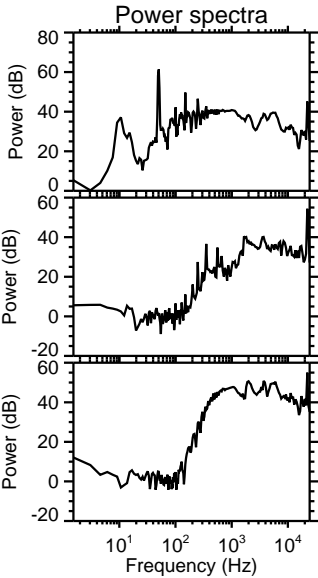
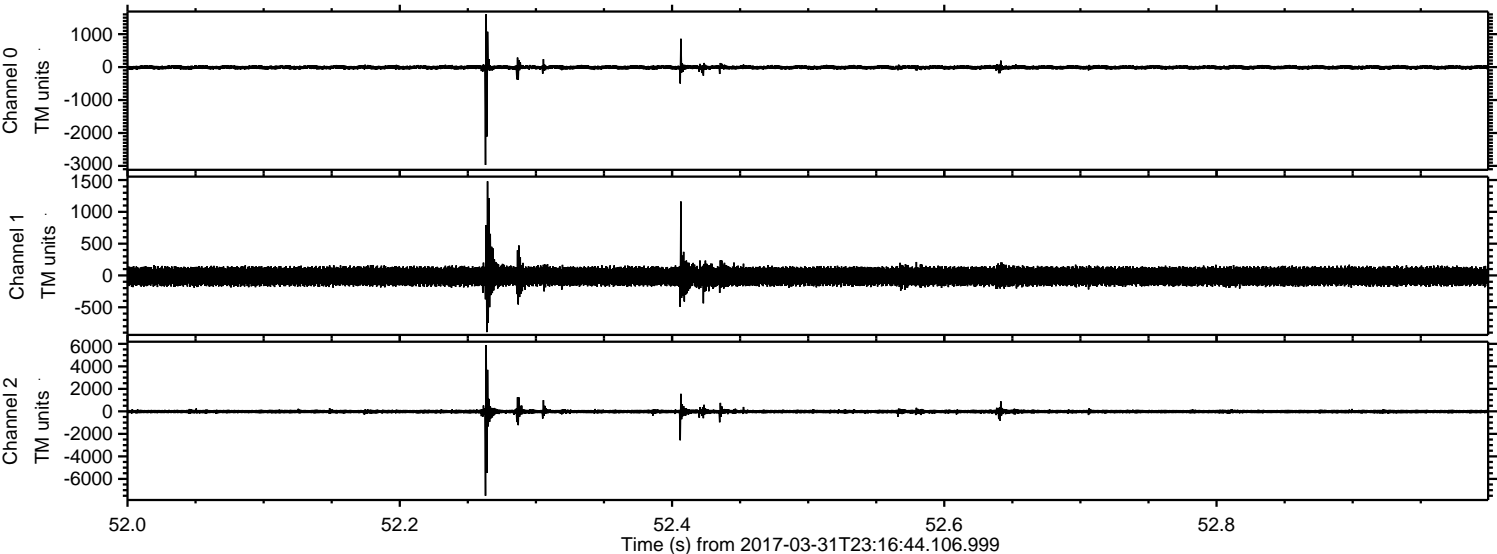

ELMAVAN 3D WAVEFORMS (Measured data sampled at 50 kHz) 51000 packets of 144 samples from 2017-03-31T23:16:44.106.999. Part 126/147

Processed Sat Apr 1 01:24:54 2017 by ELM ver.2012-10-06 from 001__elm20170331_231643__dat00.bin

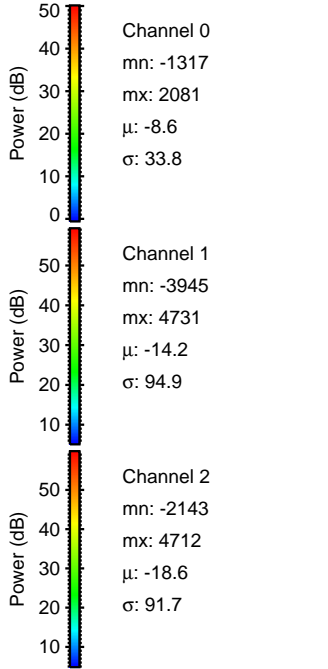
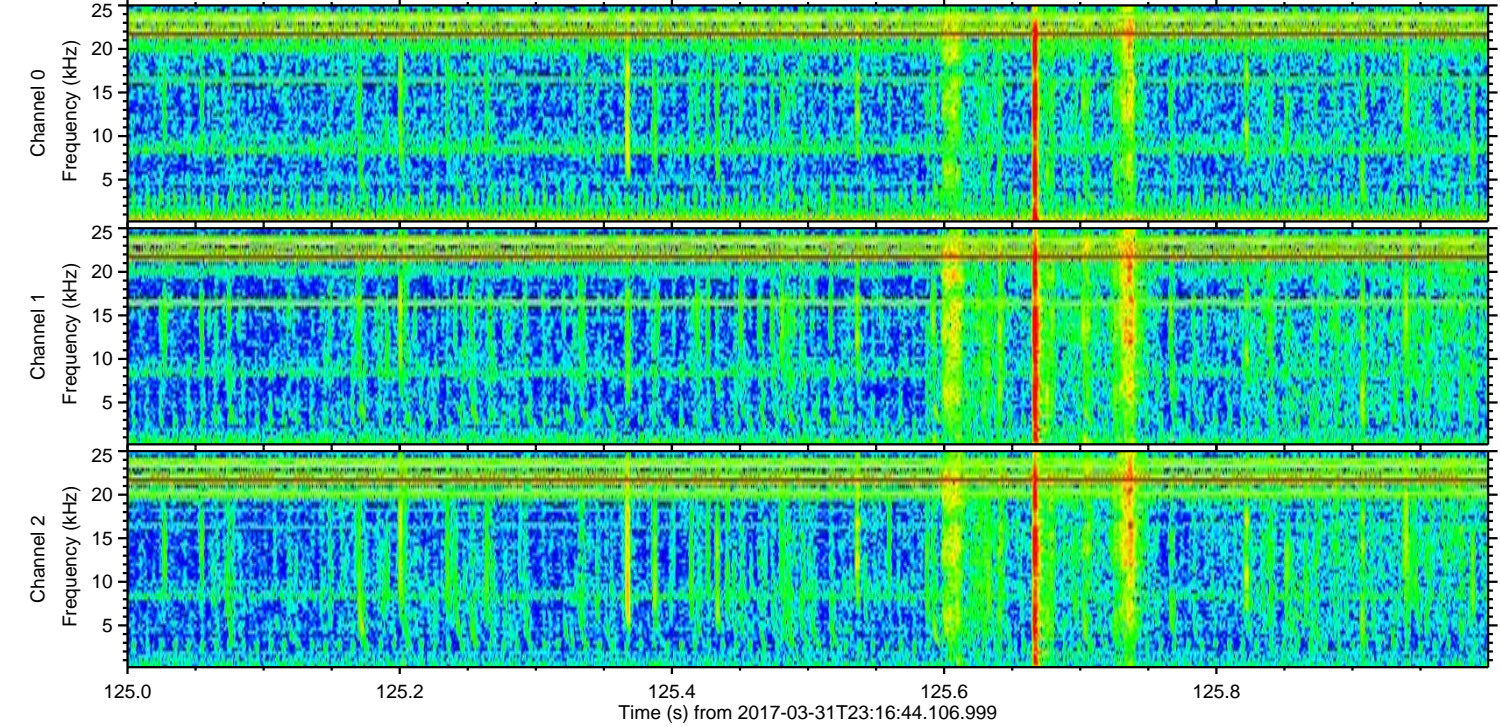
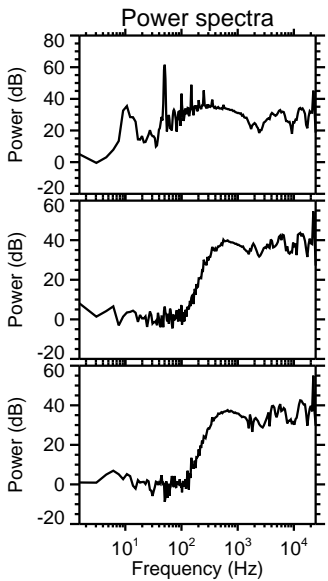
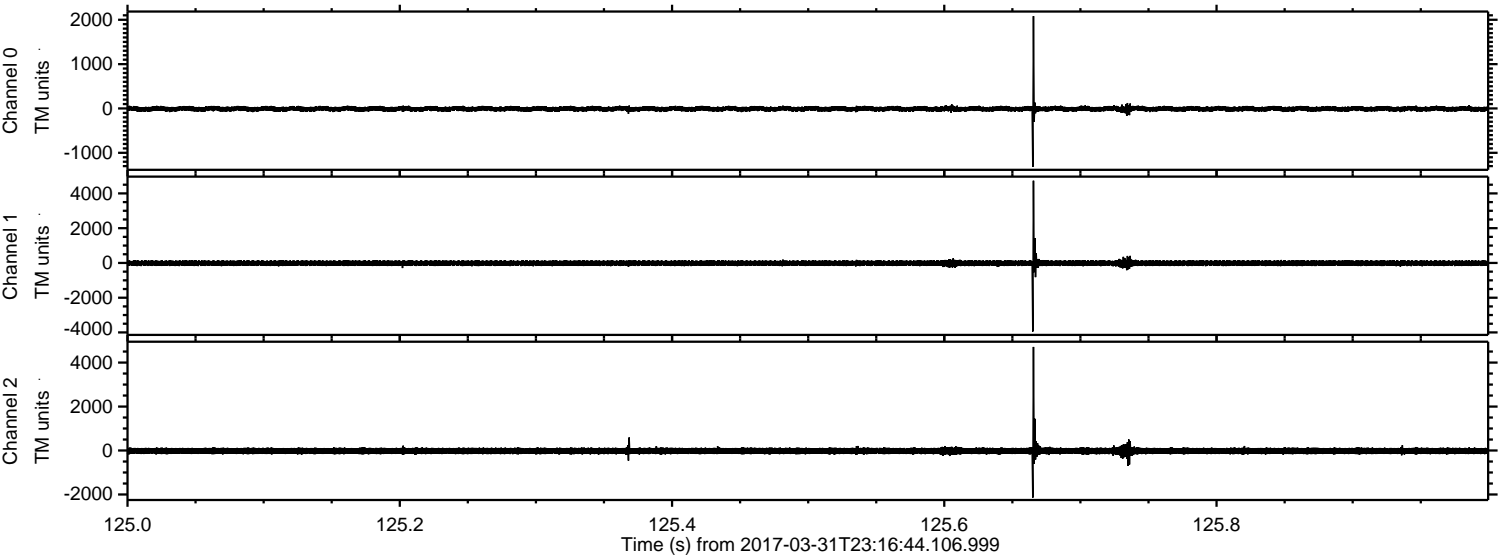

ELMAVAN 3D WAVEFORMS (Measured data sampled at 50 kHz) 51000 packets of 144 samples from 2017-03-31T23:16:44.106.999. Part 142/147

Processed Sat Apr 1 01:24:57 2017 by ELM ver.2012-10-06 from 001__elm20170331_231643__dat00.bin

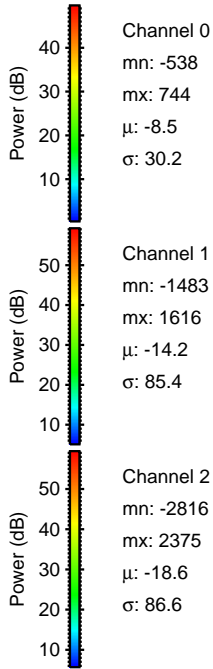
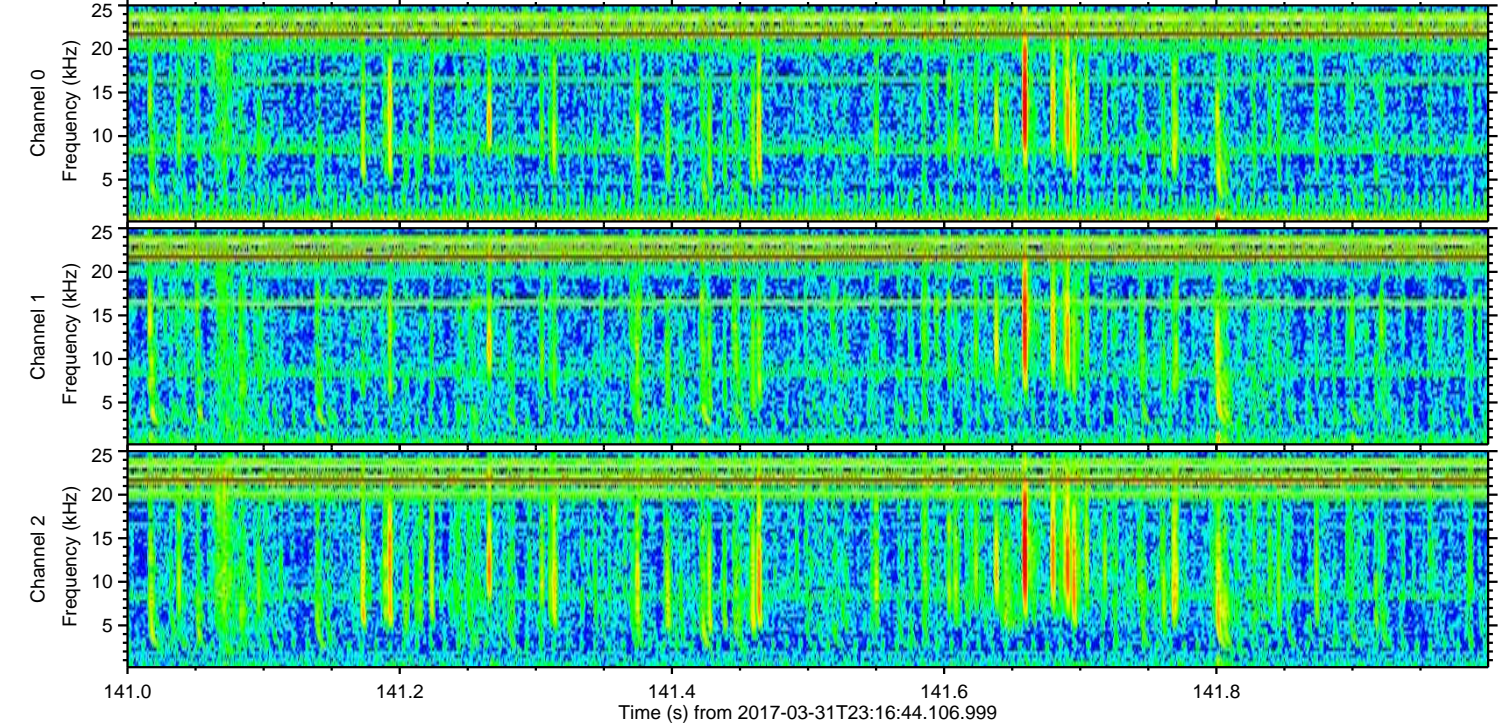
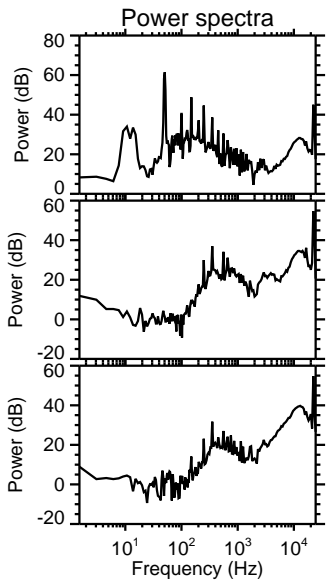
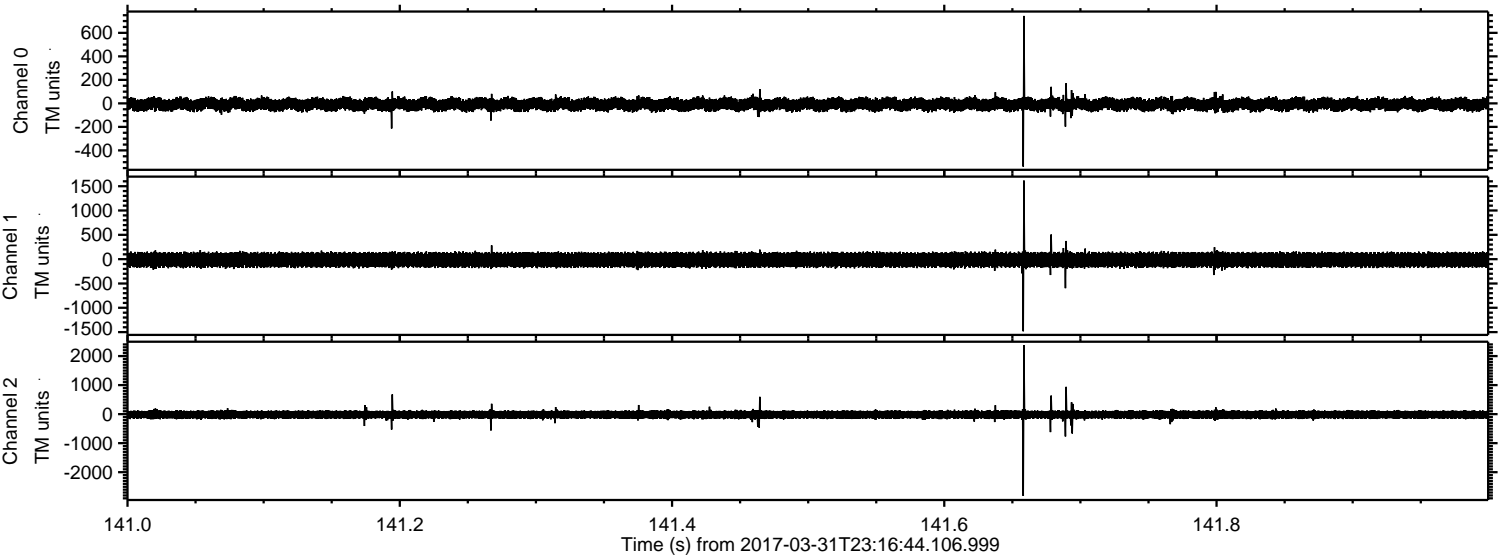

ELMAVAN 3D WAVEFORMS (Measured data sampled at 50 kHz) 51000 packets of 144 samples from 2017-03-31T23:16:44.106.999. Part 119/147

Processed Sat Apr 1 01:24:59 2017 by ELM ver.2012-10-06 from 001__elm20170331_231643__dat00.bin

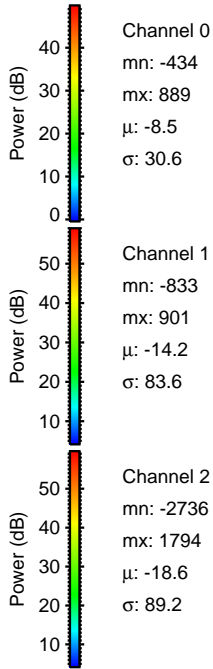
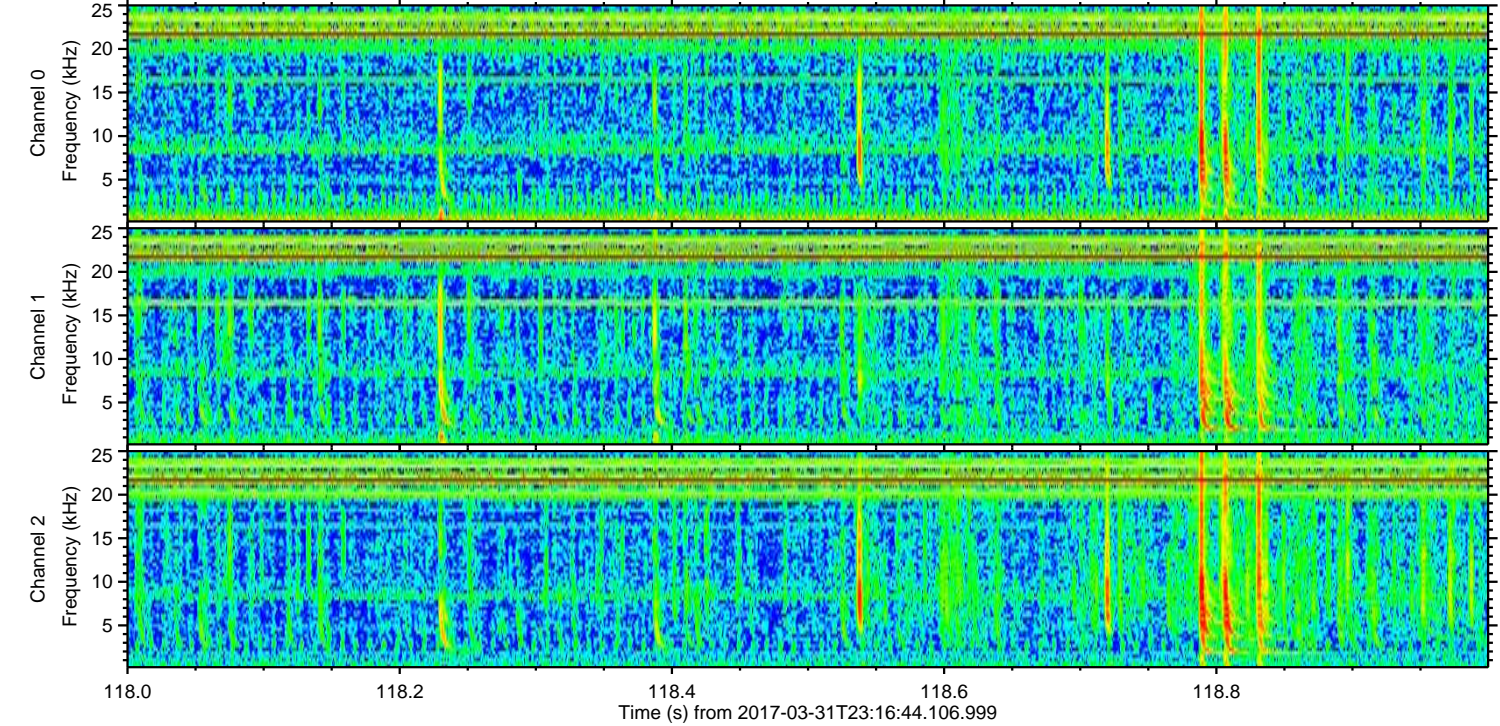
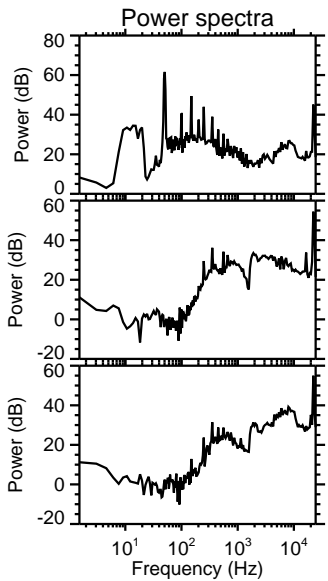
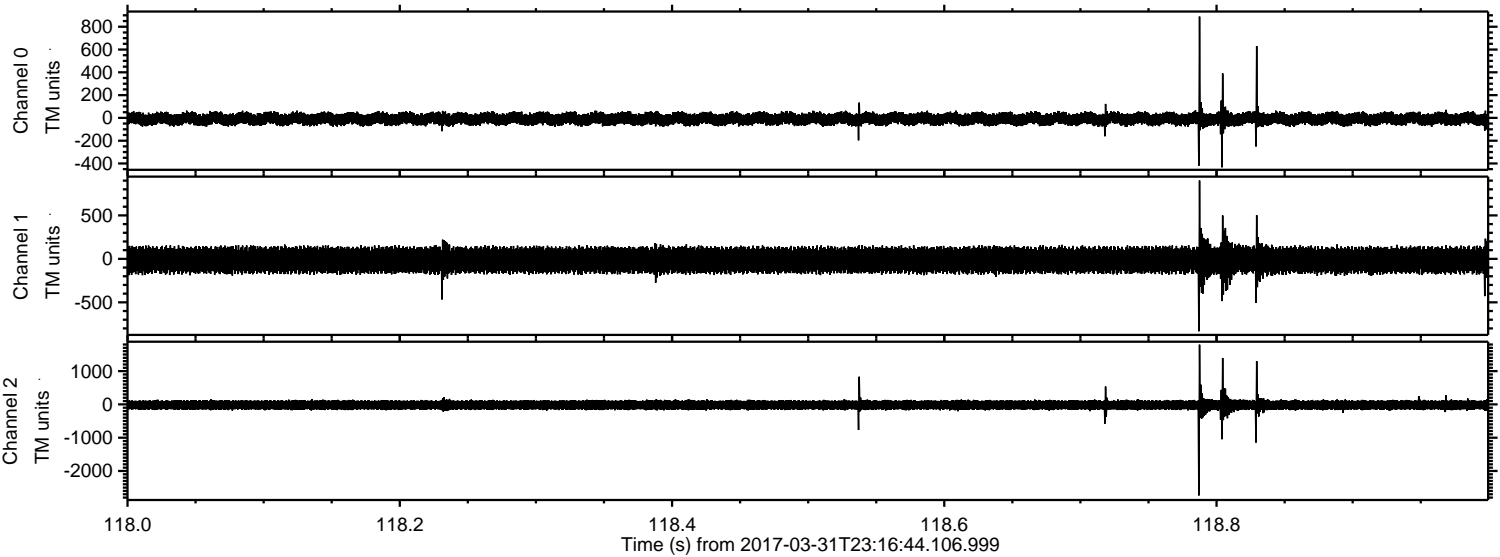

Channel 0
mn: -434
mx: 889
 μ : -8.5
 σ : 30.6

Channel 1
mn: -833
mx: 901
 μ : -14.2
 σ : 83.6

Channel 2
mn: -2736
mx: 1794
 μ : -18.6
 σ : 89.2

Processed Sat Apr 1 01:25:02 2017 by ELM ver.2012-10-06 from 001__elm20170331_231643__dat00.bin

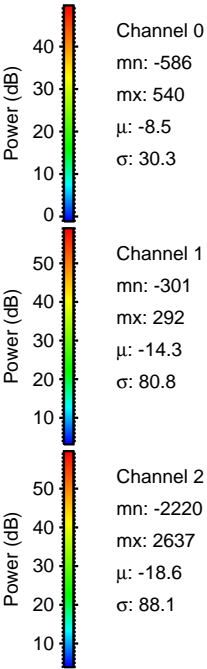
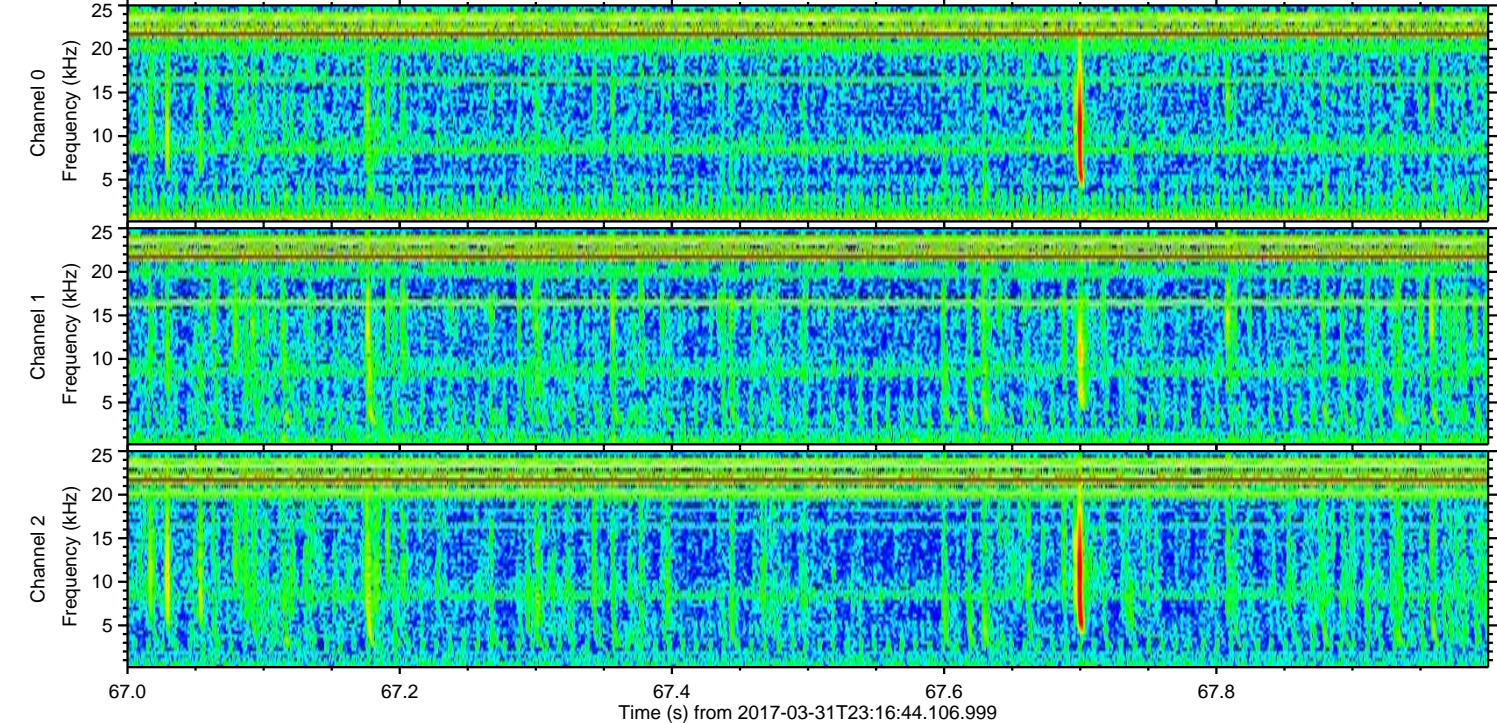
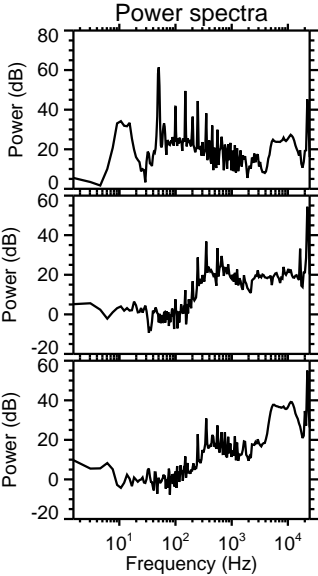
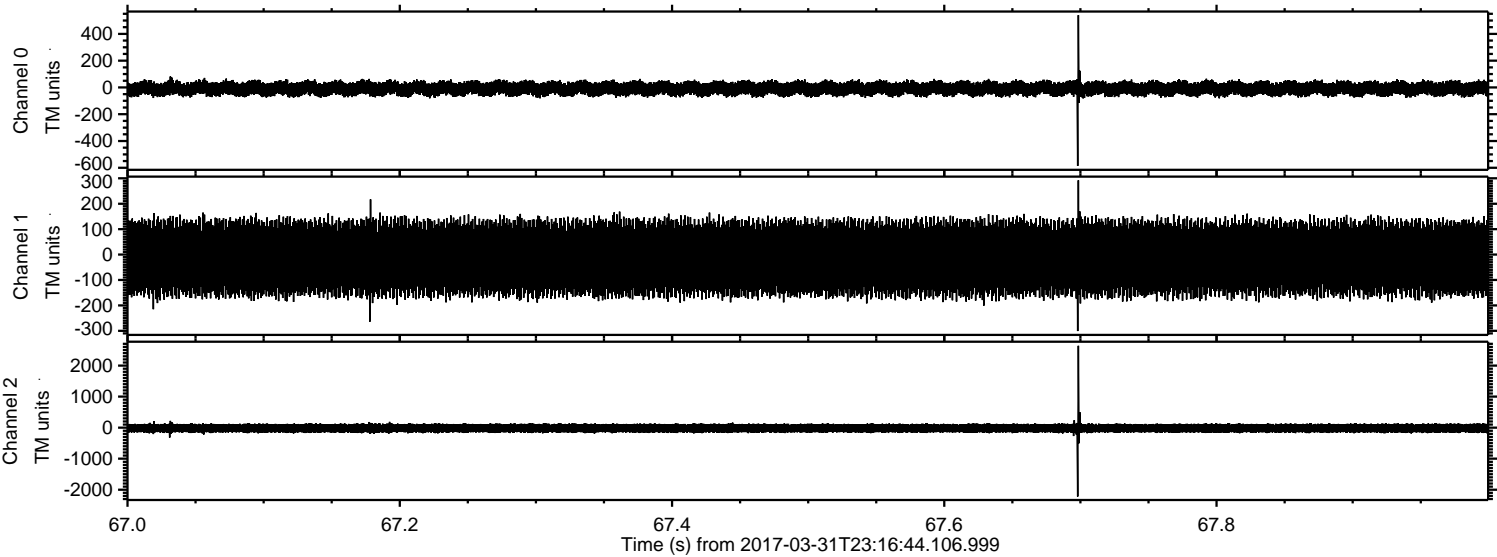

Processed Sat Apr 1 01:25:06 2017 by ELM ver.2012-10-06 from 001__elm20170331_231643__dat00.bin

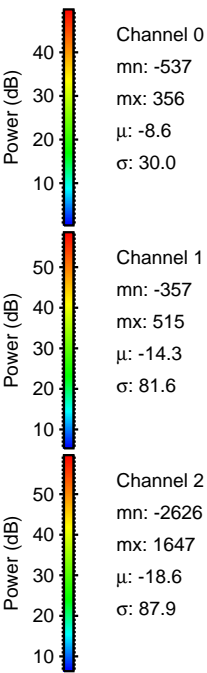
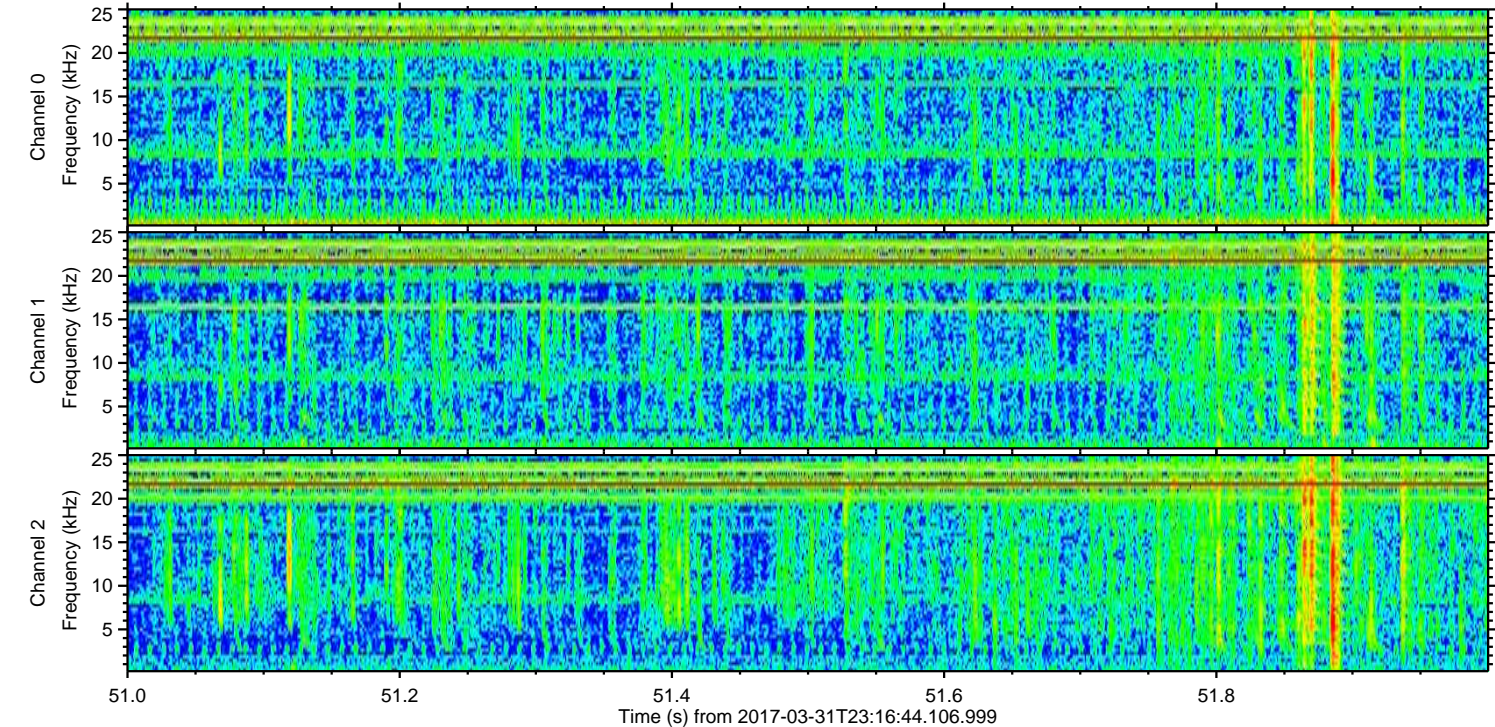
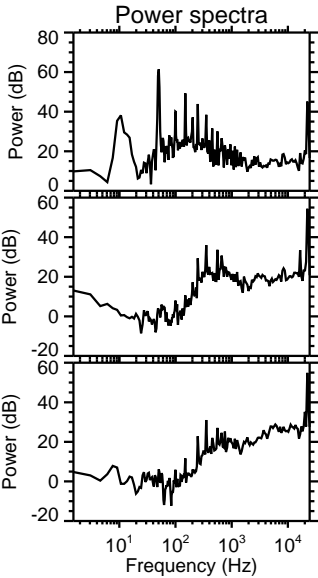
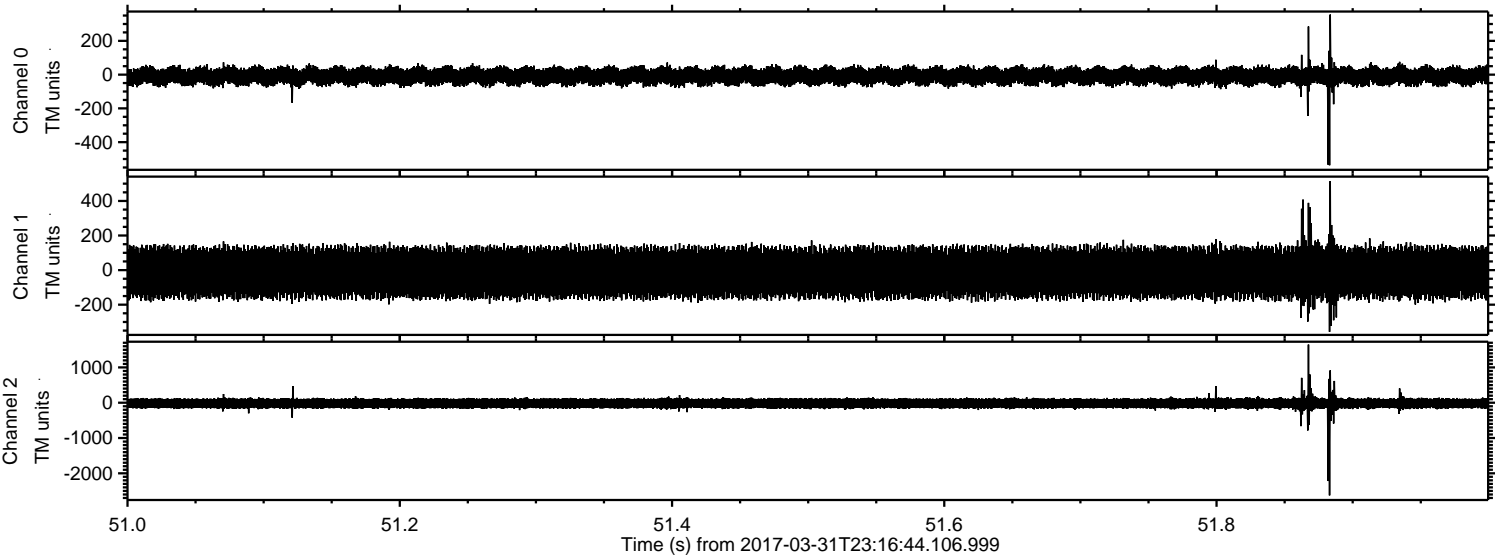

Power spectra

Channel 0
mn: -537
mx: 356
 μ : -8.6
 σ : 30.0

Channel 1
mn: -357
mx: 515
 μ : -14.3
 σ : 81.6

Channel 2
mn: -2626
mx: 1647
 μ : -18.6
 σ : 87.9

