

ELMAVAN 3D WAVEFORMS (Measured data sampled at 50 kHz) 51000 packets of 144 samples from 2017-03-31T19:01:32.730.000.

Processed Fri Mar 31 21:09:51 2017 by ELM ver.2012-10-06 from 001__elm20170331_190131__dat00.bin

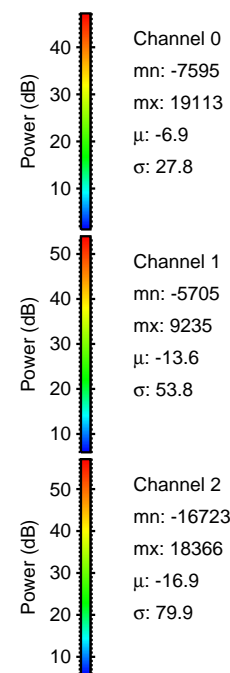
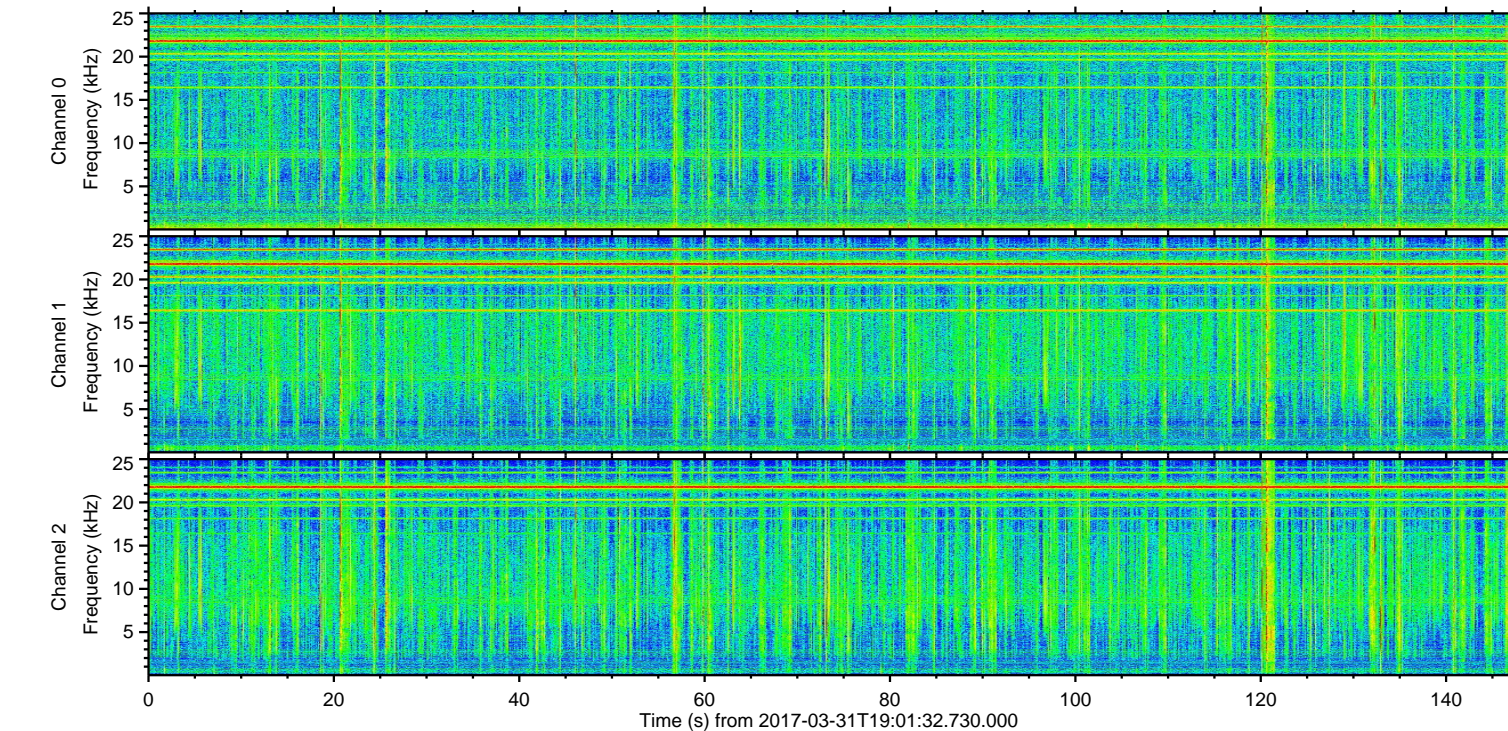
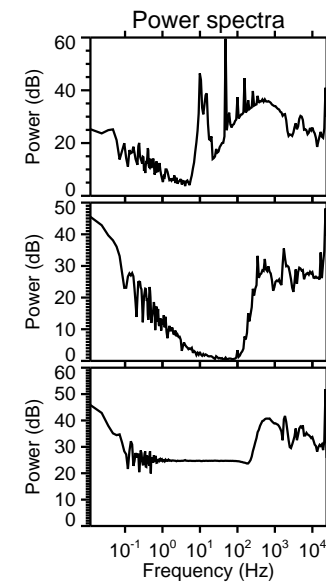
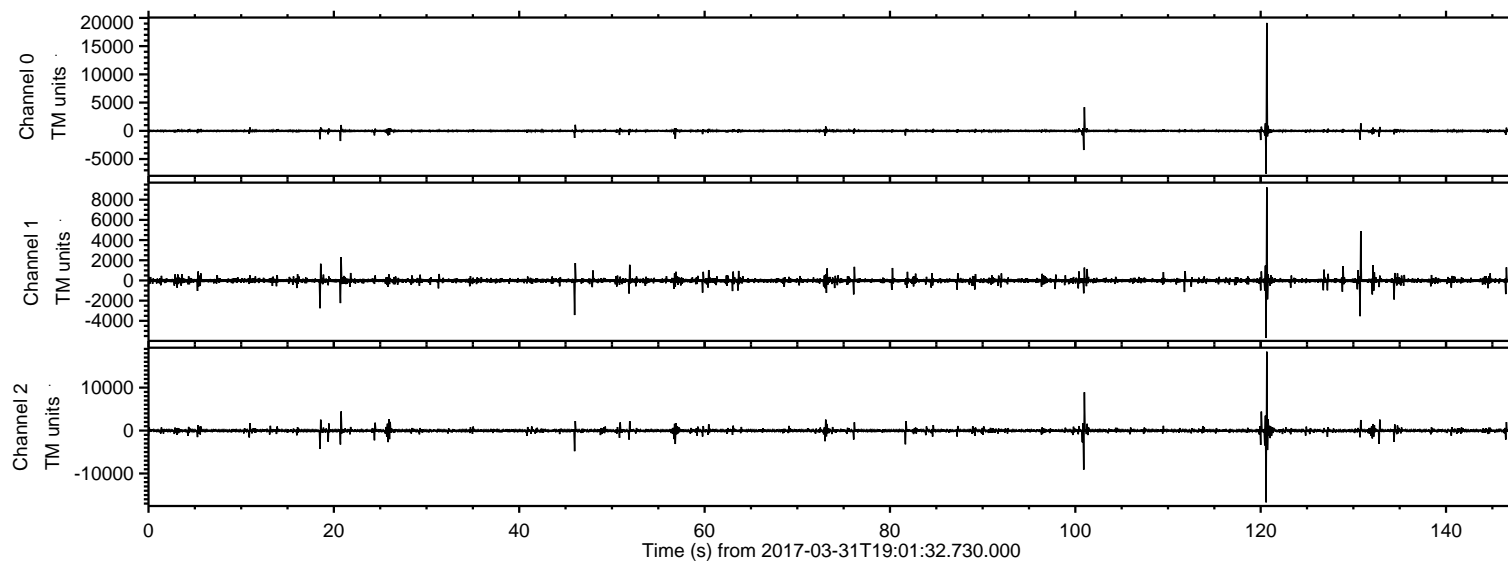

ELMAVAN 3D WAVEFORMS (Measured data sampled at 50 kHz) 51000 packets of 144 samples from 2017-03-31T19:01:32.730.000. Part 121/147

Processed Fri Mar 31 21:10:21 2017 by ELM ver.2012-10-06 from 001__elm20170331_190131__dat00.bin

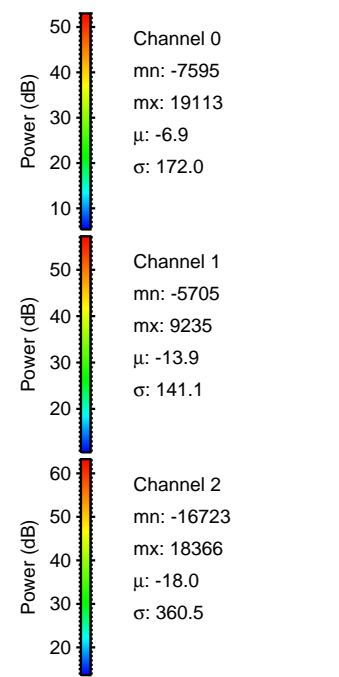
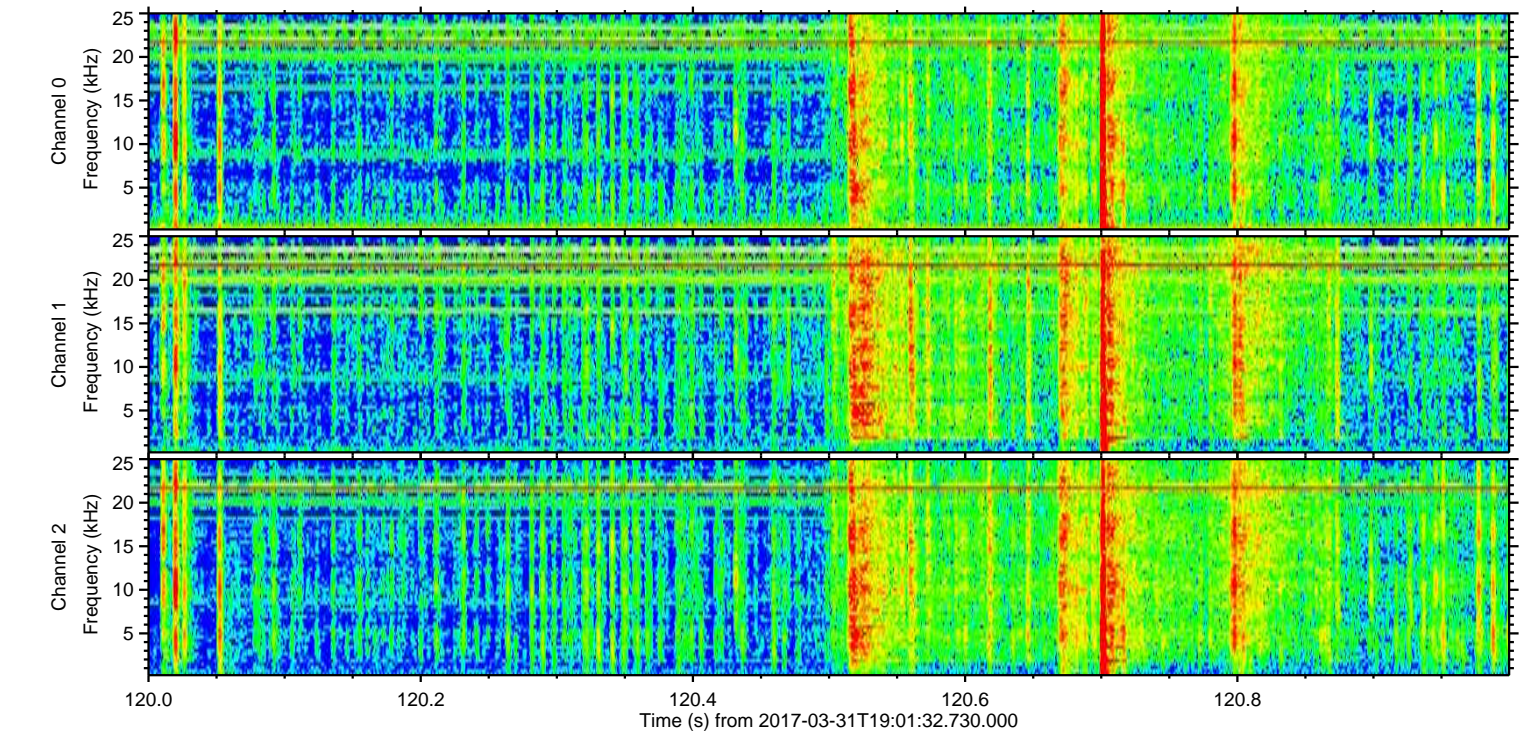
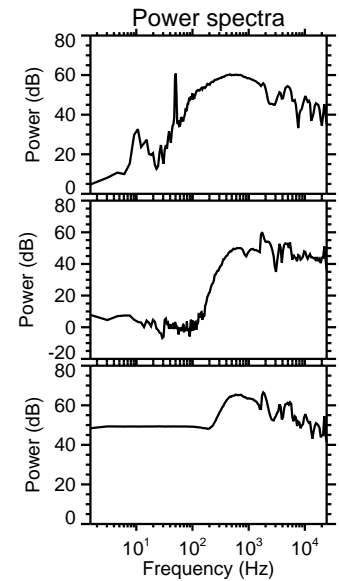
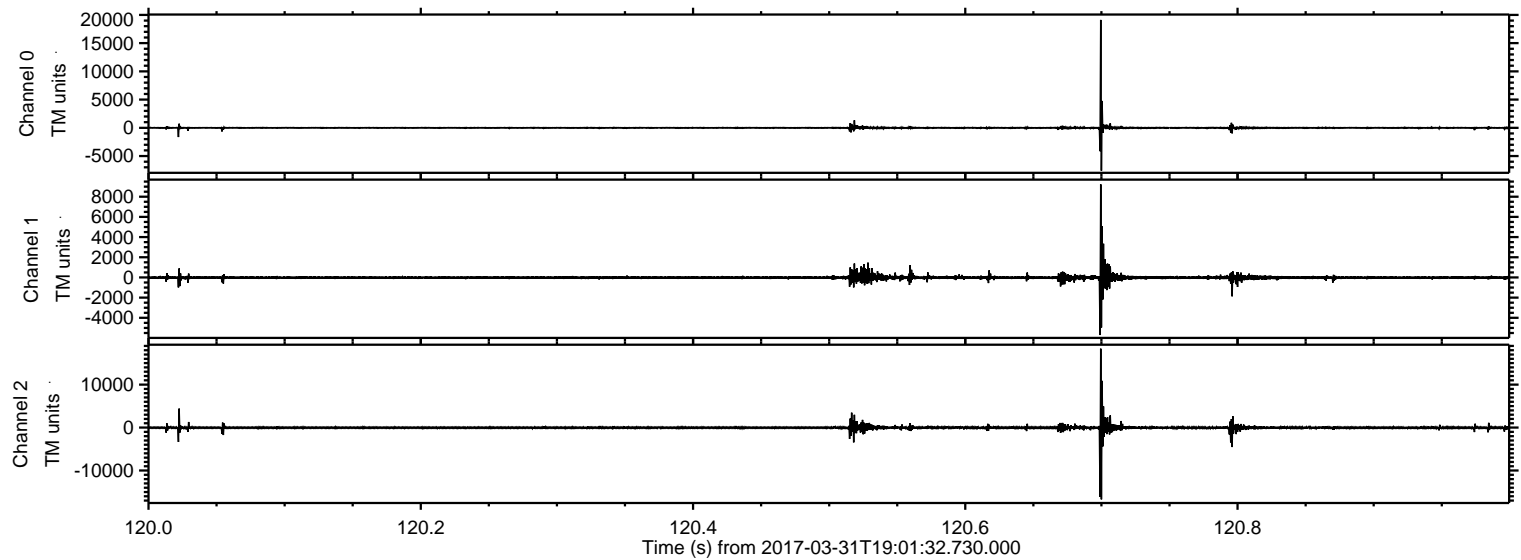

ELMAVAN 3D WAVEFORMS (Measured data sampled at 50 kHz) 51000 packets of 144 samples from 2017-03-31T19:01:32.730.000. Part 101/147

Processed Fri Mar 31 21:10:24 2017 by ELM ver.2012-10-06 from 001__elm20170331_190131__dat00.bin

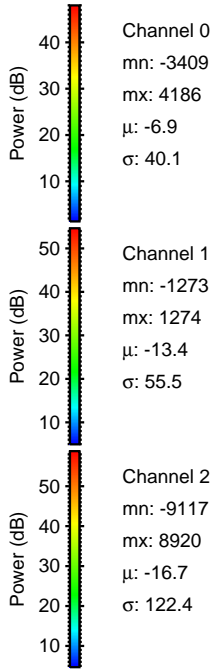
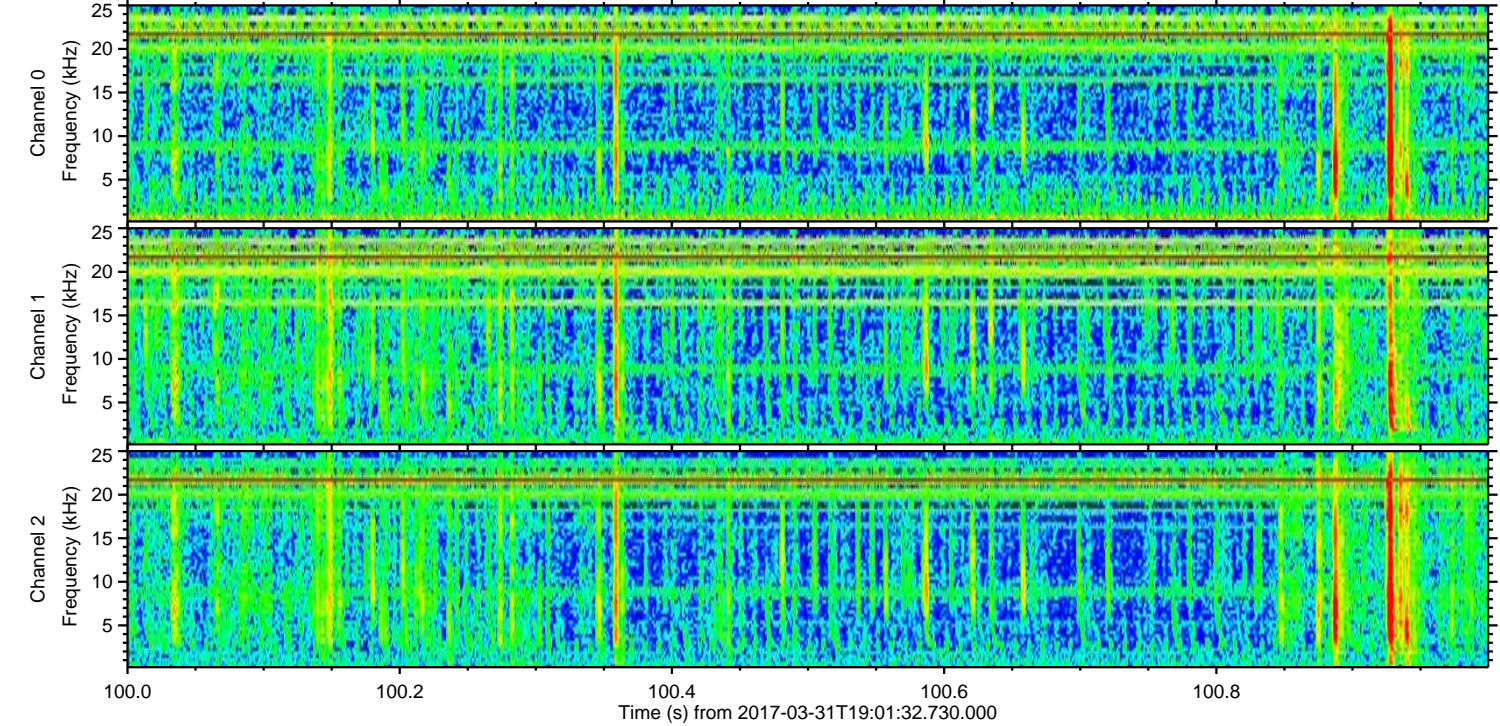
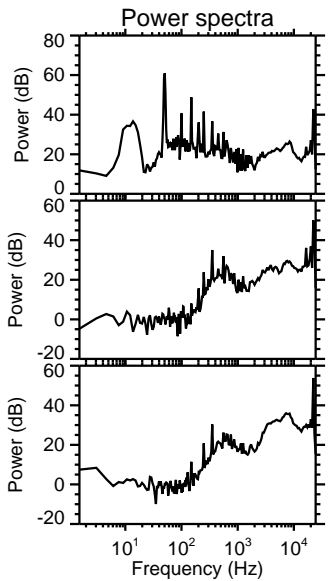
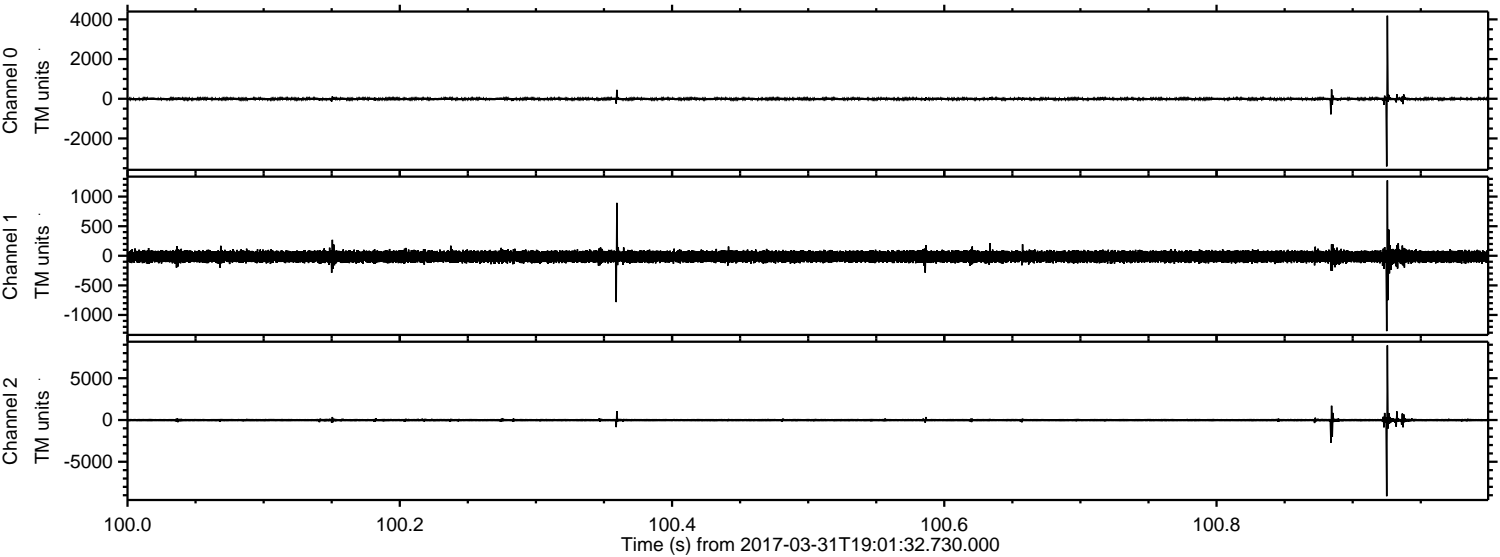

ELMAVAN 3D WAVEFORMS (Measured data sampled at 50 kHz) 51000 packets of 144 samples from 2017-03-31T19:01:32.730.000. Part 131/147

Processed Fri Mar 31 21:10:27 2017 by ELM ver.2012-10-06 from 001__elm20170331_190131__dat00.bin

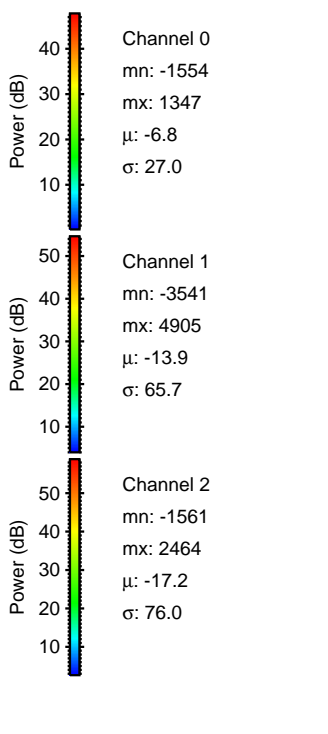
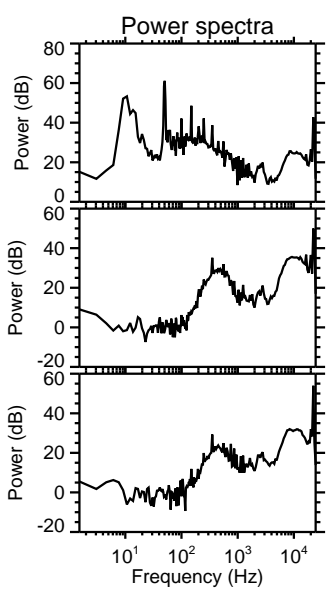
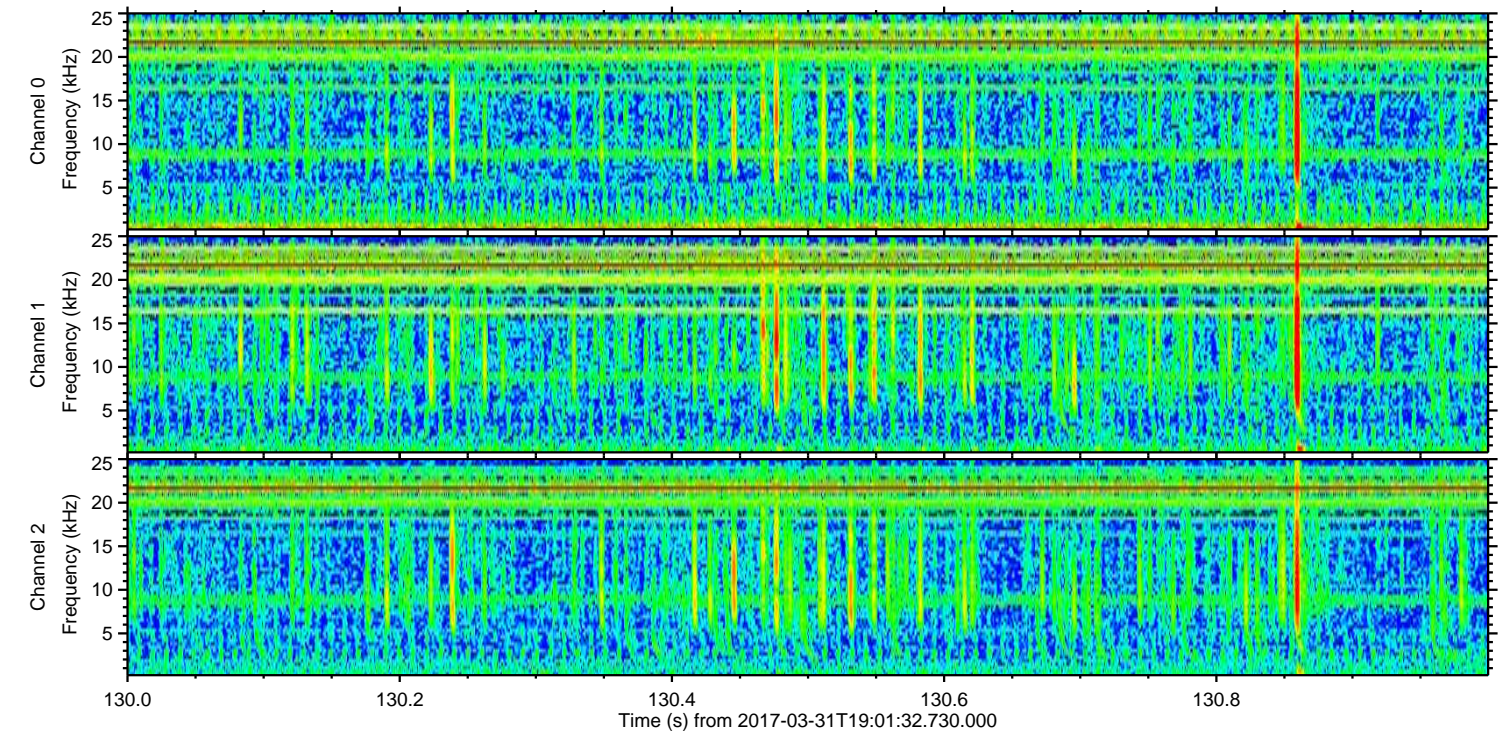
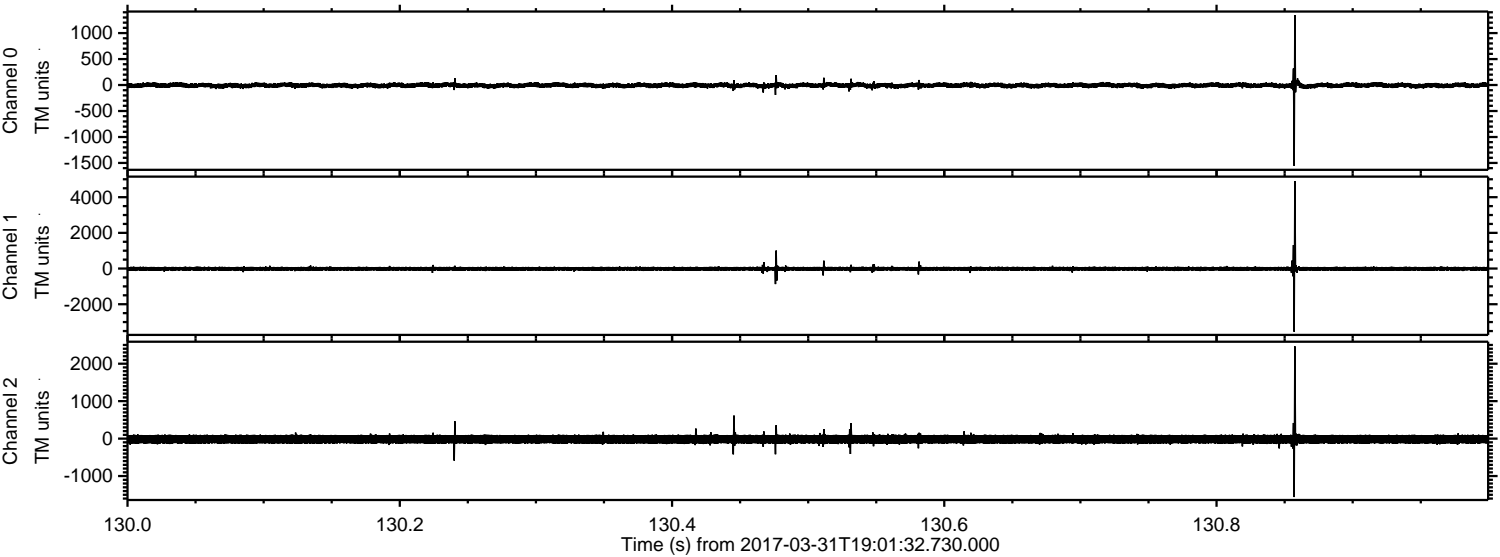

Processed Fri Mar 31 21:10:29 2017 by ELM ver.2012-10-06 from 001__elm20170331_190131__dat00.bin

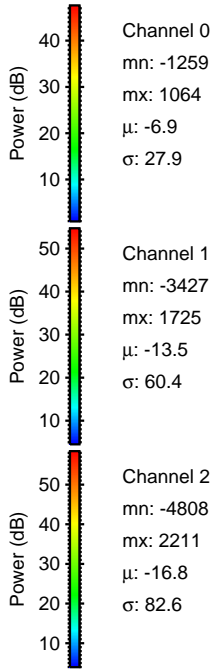
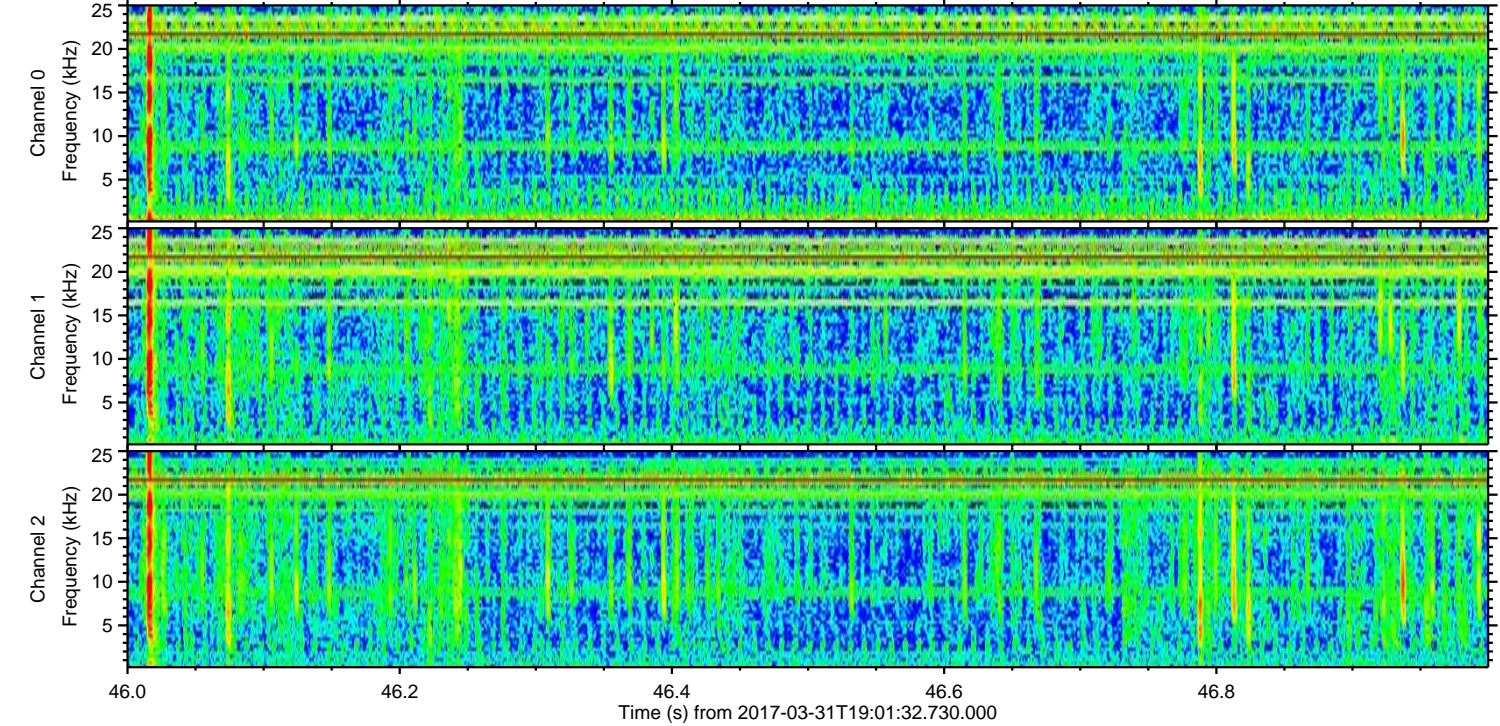
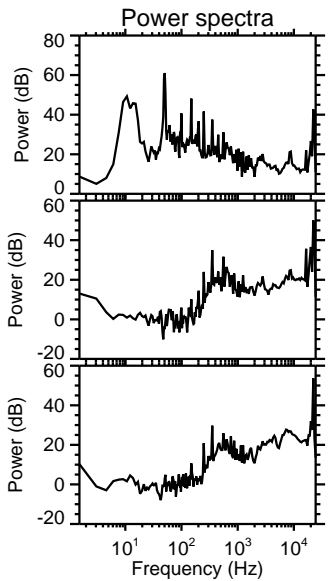
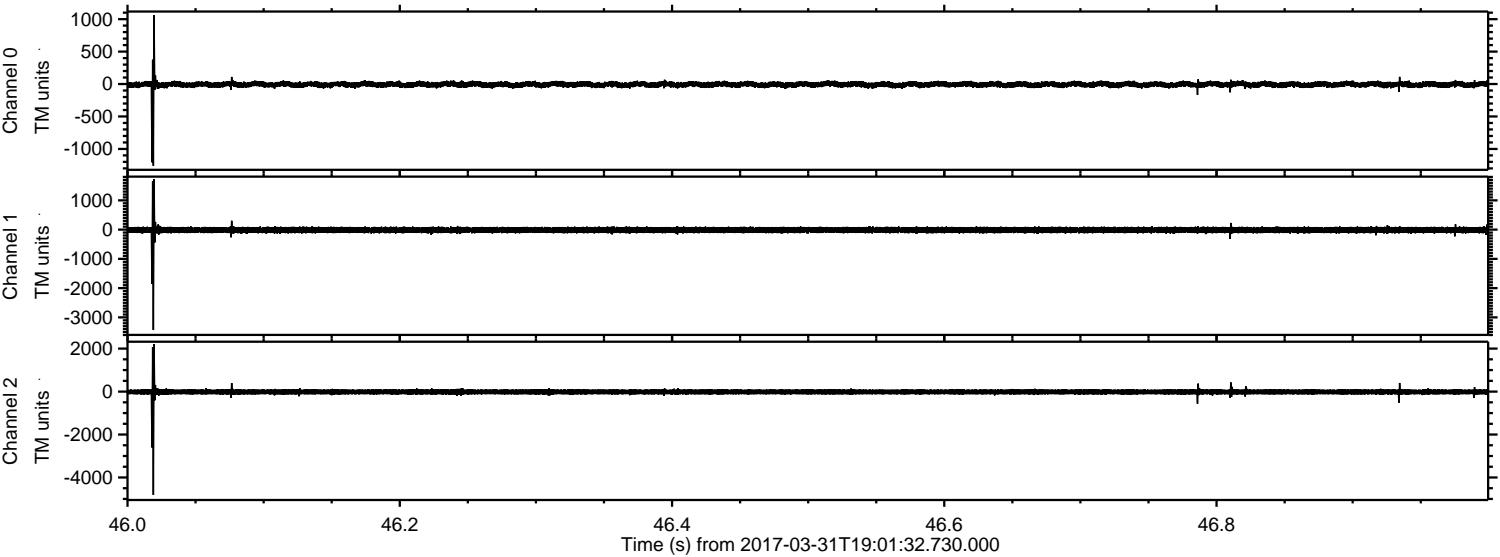

Channel 0
mn: -1259
mx: 1064
 μ : -6.9
 σ : 27.9

Channel 1
mn: -3427
mx: 1725
 μ : -13.5
 σ : 60.4

Channel 2
mn: -4808
mx: 2211
 μ : -16.8
 σ : 82.6

ELMAVAN 3D WAVEFORMS (Measured data sampled at 50 kHz) 51000 packets of 144 samples from 2017-03-31T19:01:32.730.000. Part 21/147

Processed Fri Mar 31 21:10:30 2017 by ELM ver.2012-10-06 from 001__elm20170331_190131__dat00.bin

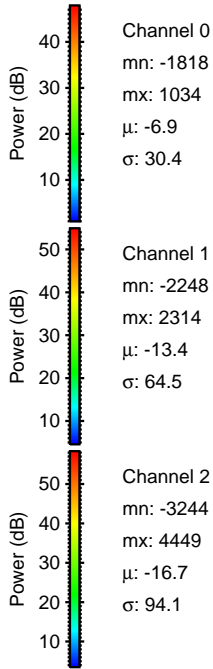
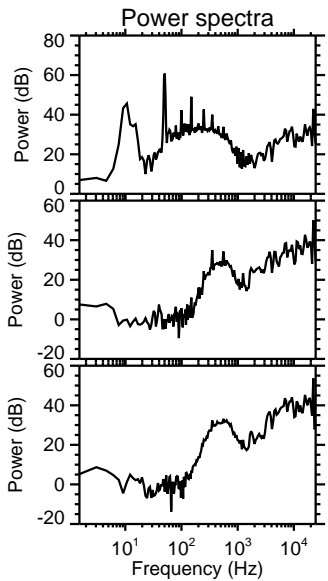
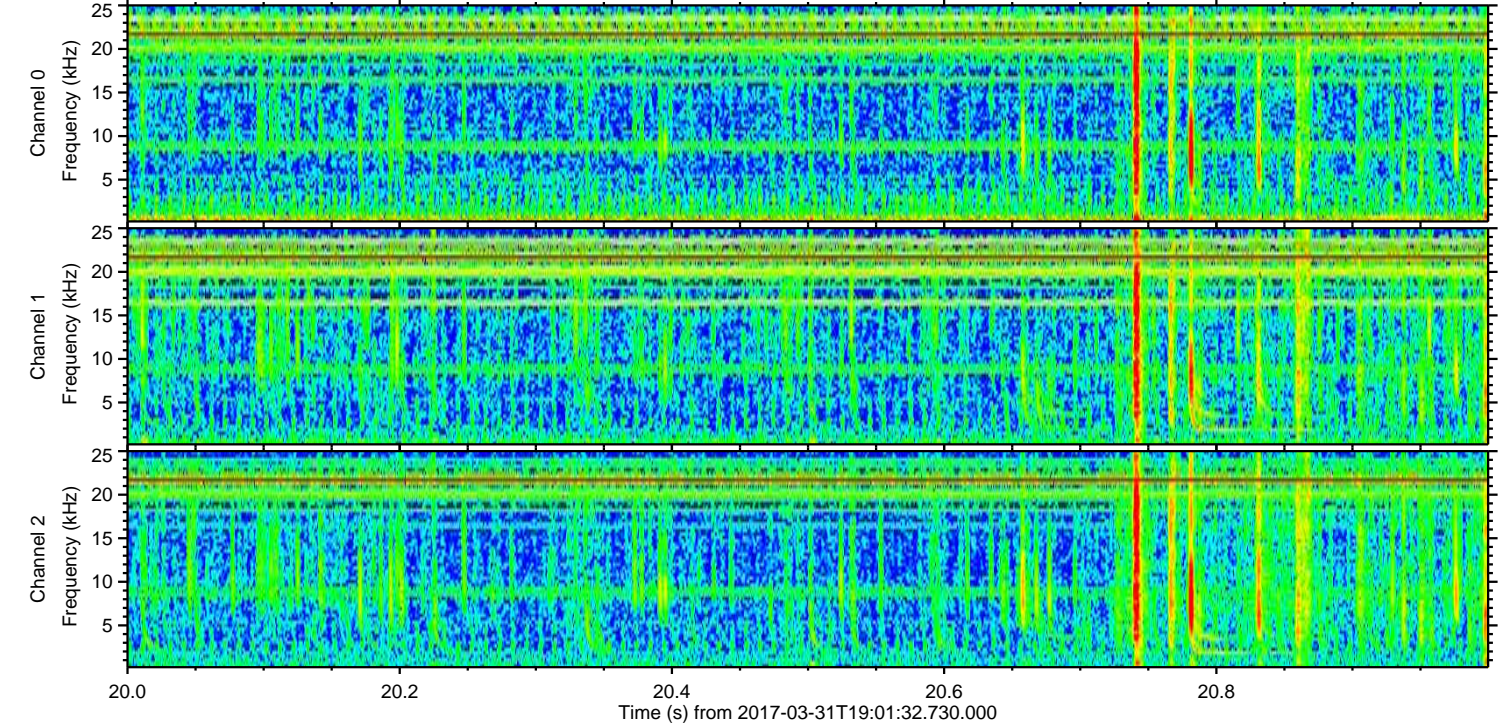
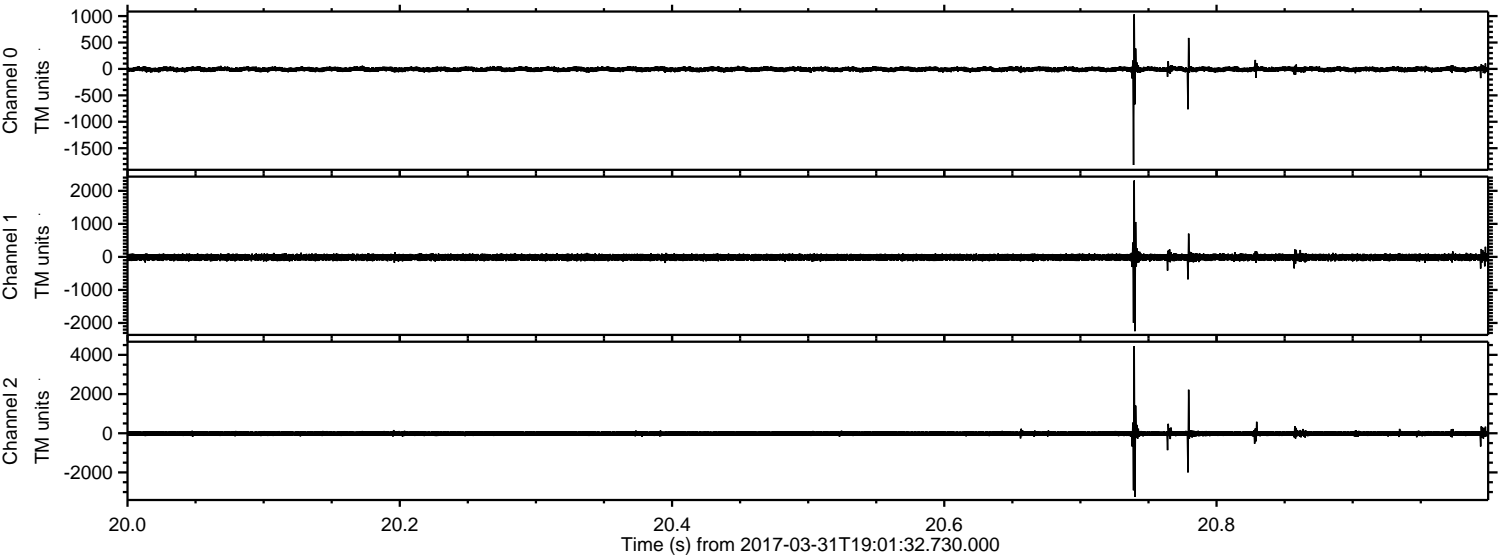

Channel 0
mn: -1818
mx: 1034
 μ : -6.9
 σ : 30.4

Channel 1
mn: -2248
mx: 2314
 μ : -13.4
 σ : 64.5

Channel 2
mn: -3244
mx: 4449
 μ : -16.7
 σ : 94.1

Processed Fri Mar 31 21:10:32 2017 by ELM ver.2012-10-06 from 001__elm20170331_190131__dat00.bin

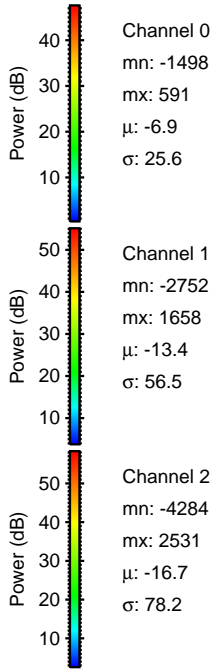
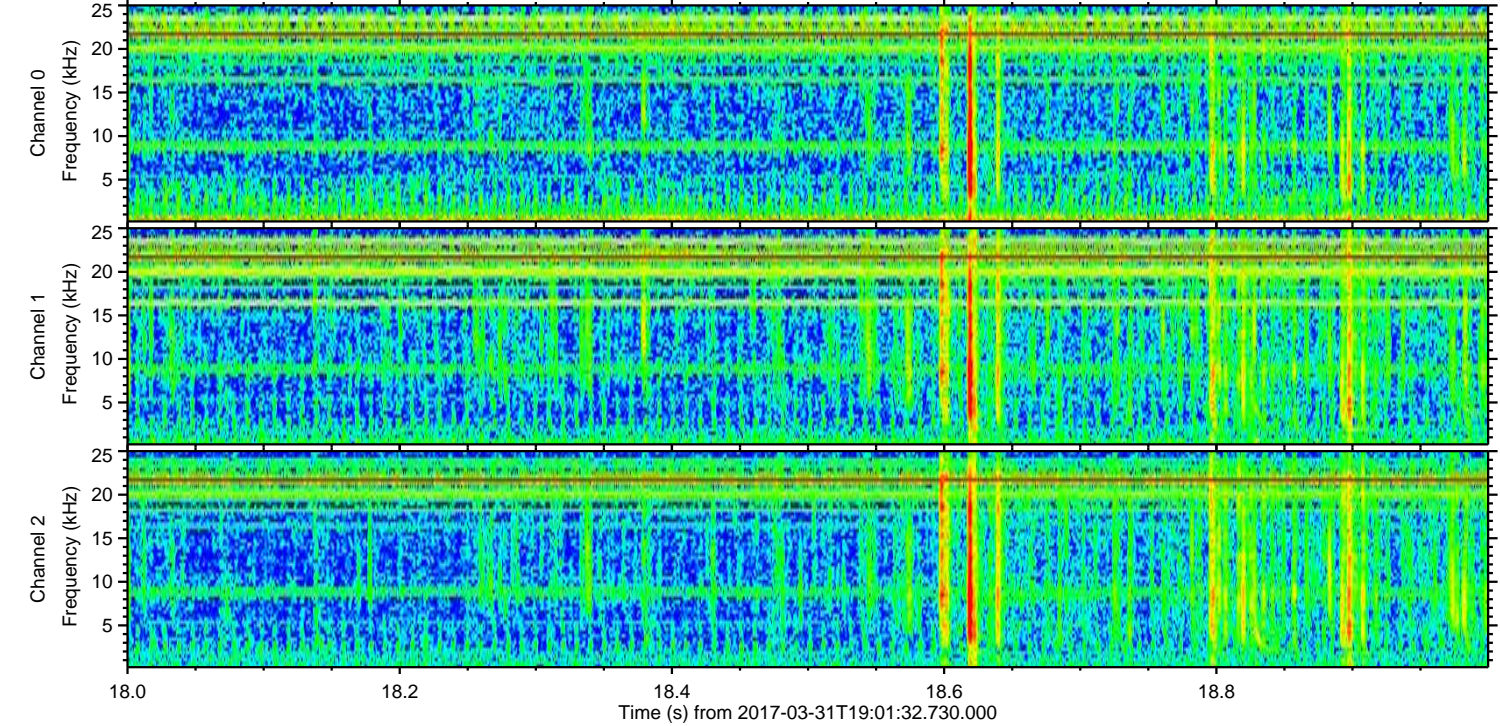
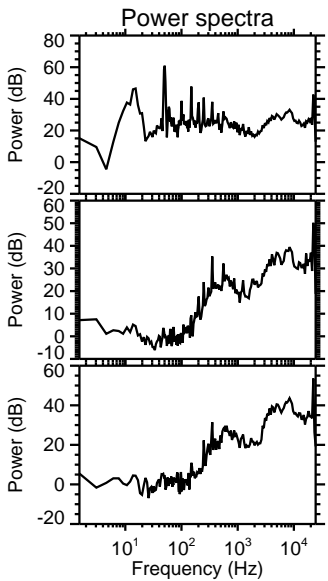
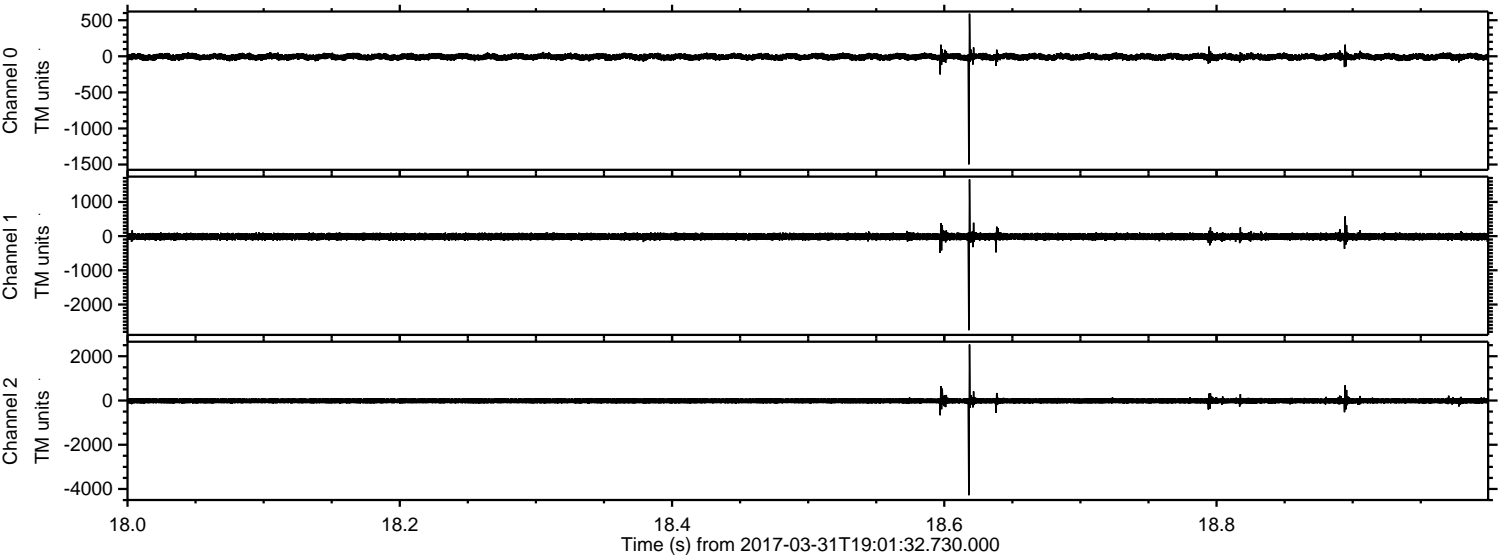

Channel 0
mn: -1498
mx: 591
μ: -6.9
σ: 25.6

Channel 1
mn: -2752
mx: 1658
μ: -13.4
σ: 56.5

Channel 2
mn: -4284
mx: 2531
μ: -16.7
σ: 78.2

Processed Fri Mar 31 21:10:34 2017 by ELM ver.2012-10-06 from 001__elm20170331_190131__dat00.bin

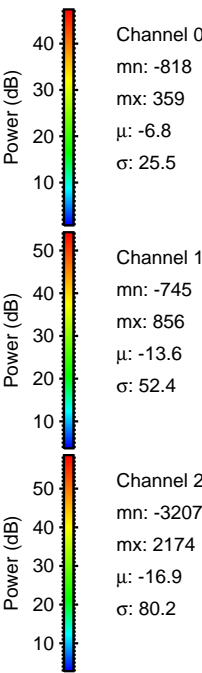
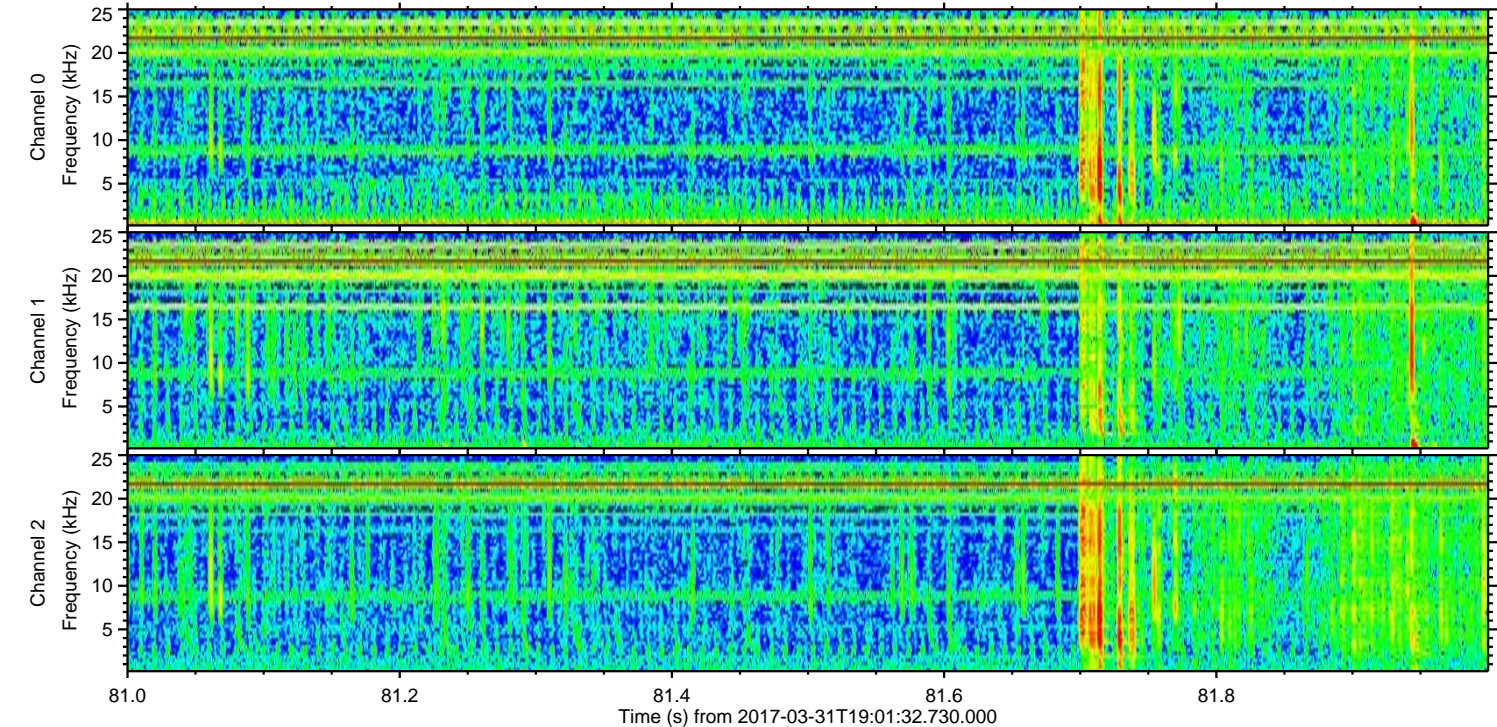
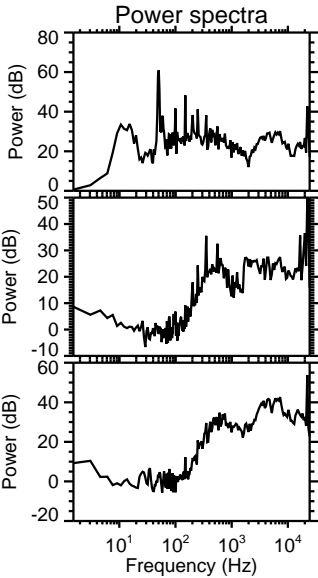
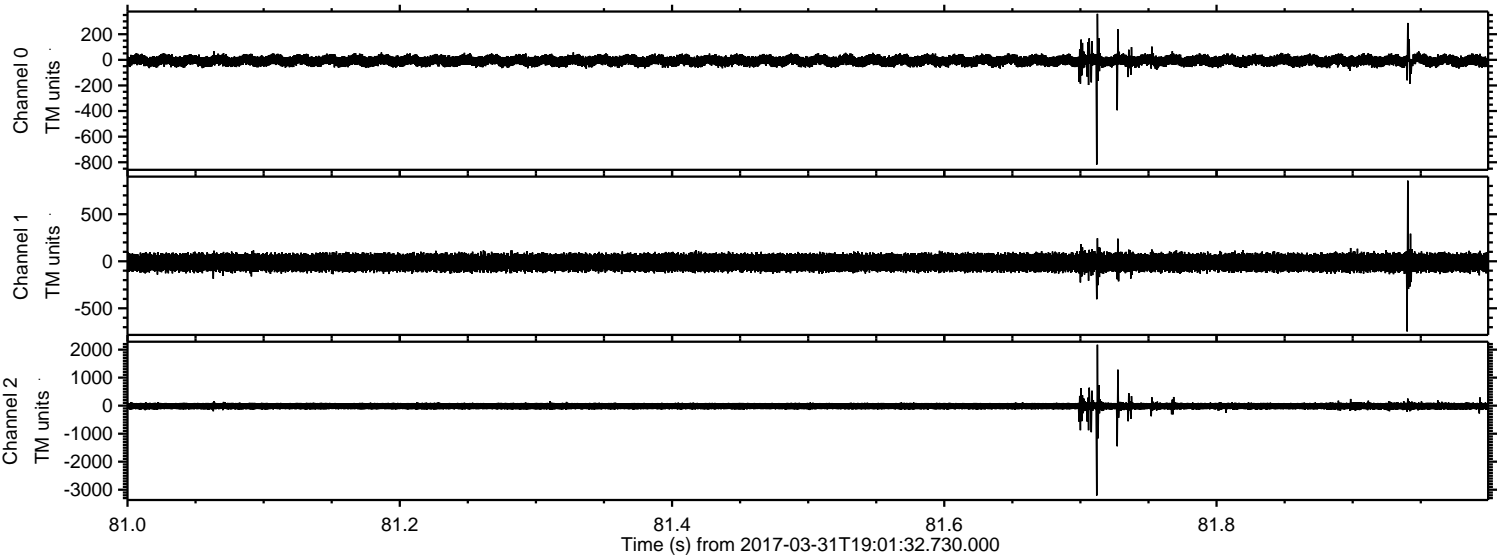

Channel 0
mn: -818
mx: 359
 μ : -6.8
 σ : 25.5

Channel 1
mn: -745
mx: 856
 μ : -13.6
 σ : 52.4

Channel 2
mn: -3207
mx: 2174
 μ : -16.9
 σ : 80.2

ELMAVAN 3D WAVEFORMS (Measured data sampled at 50 kHz) 51000 packets of 144 samples from 2017-03-31T19:01:32.730.000. Part 57/147

Processed Fri Mar 31 21:10:36 2017 by ELM ver.2012-10-06 from 001__elm20170331_190131__dat00.bin

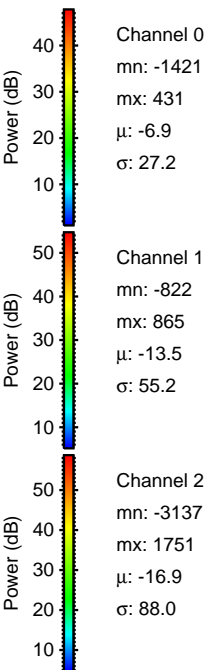
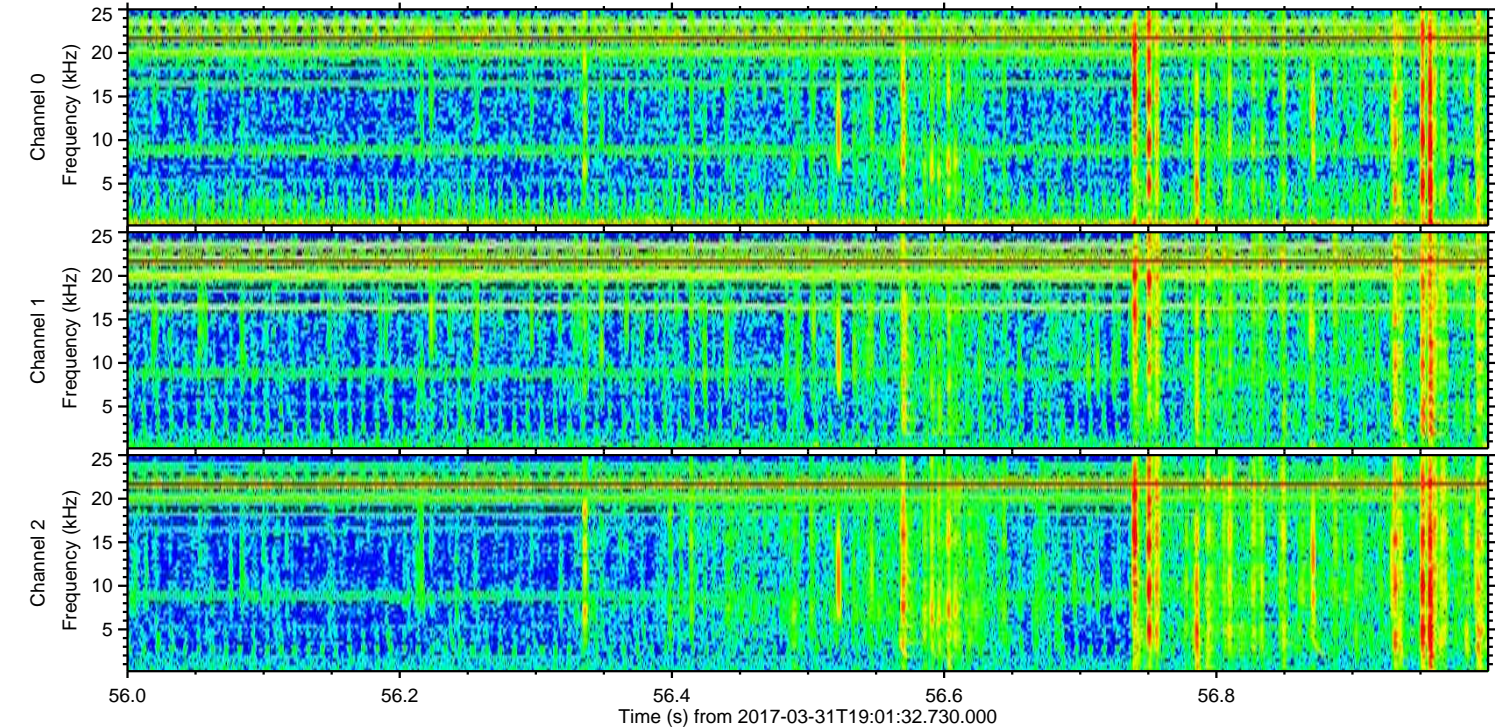
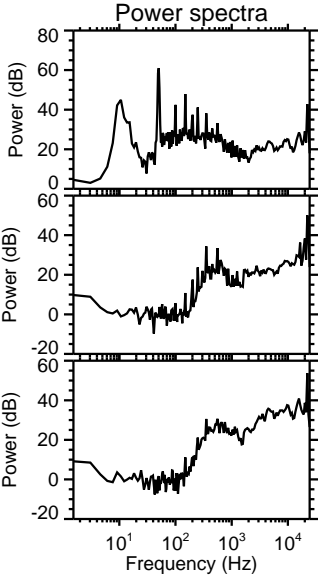
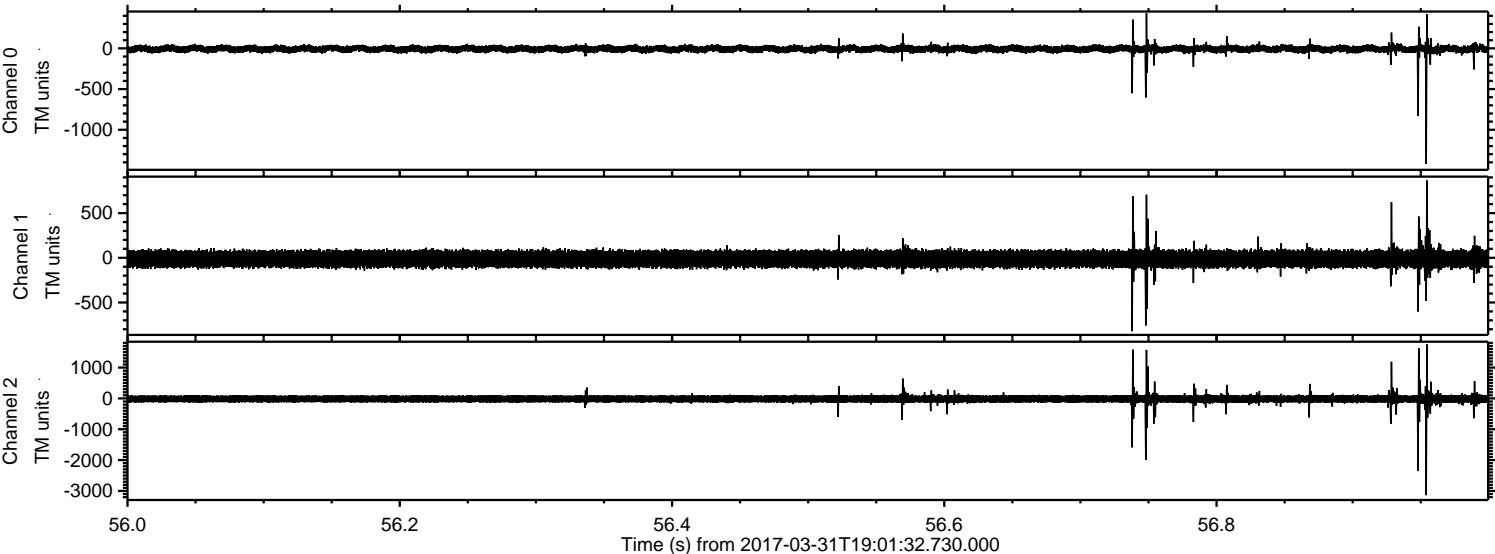

ELMAVAN 3D WAVEFORMS (Measured data sampled at 50 kHz) 51000 packets of 144 samples from 2017-03-31T19:01:32.730.000. Part 133/147

Processed Fri Mar 31 21:10:39 2017 by ELM ver.2012-10-06 from 001__elm20170331_190131__dat00.bin

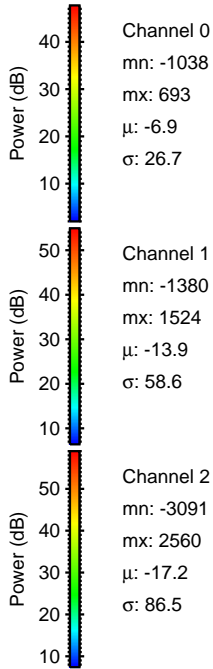
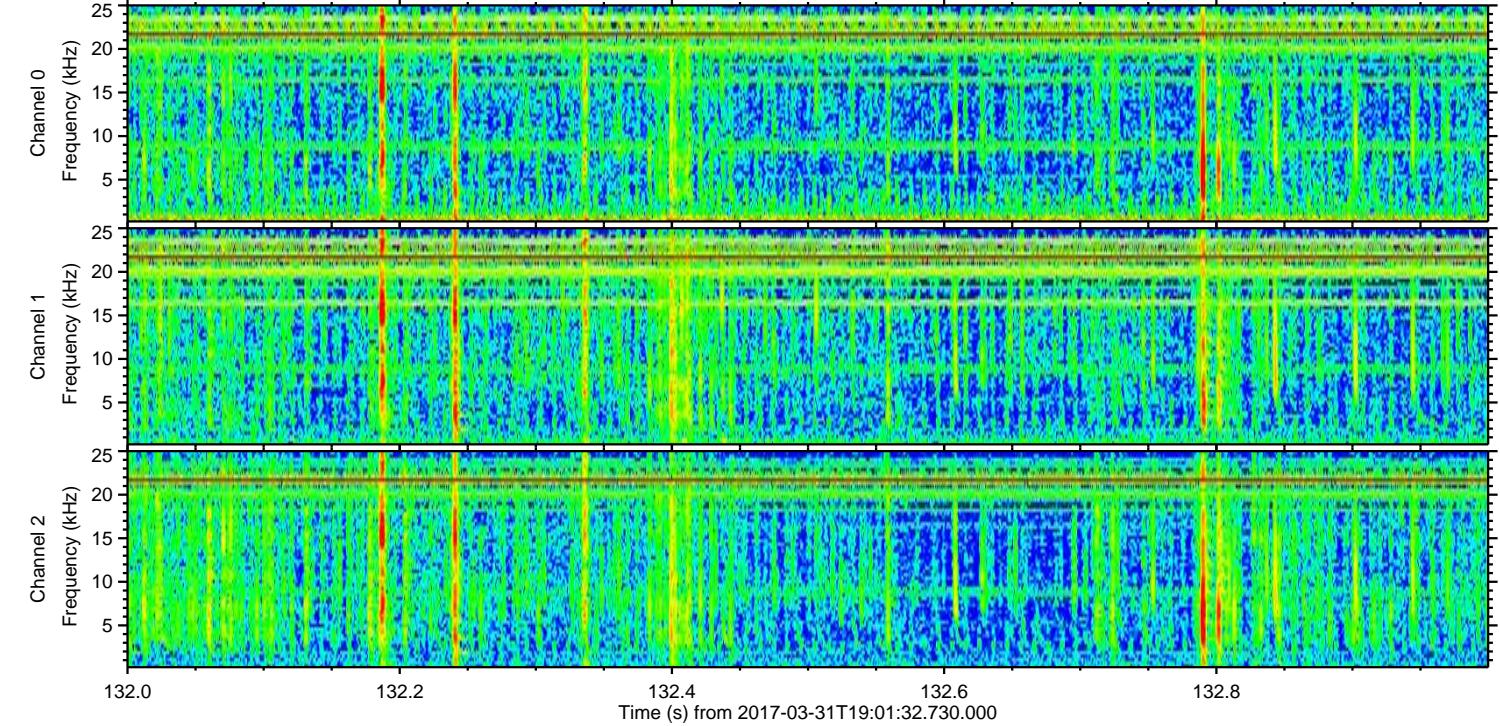
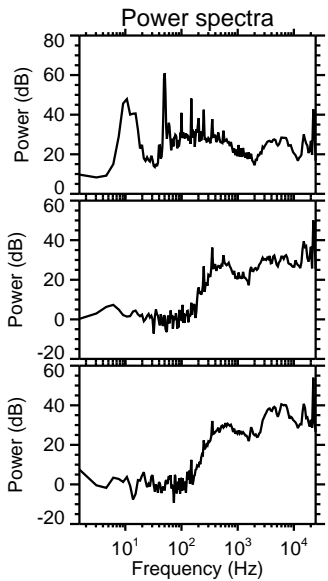
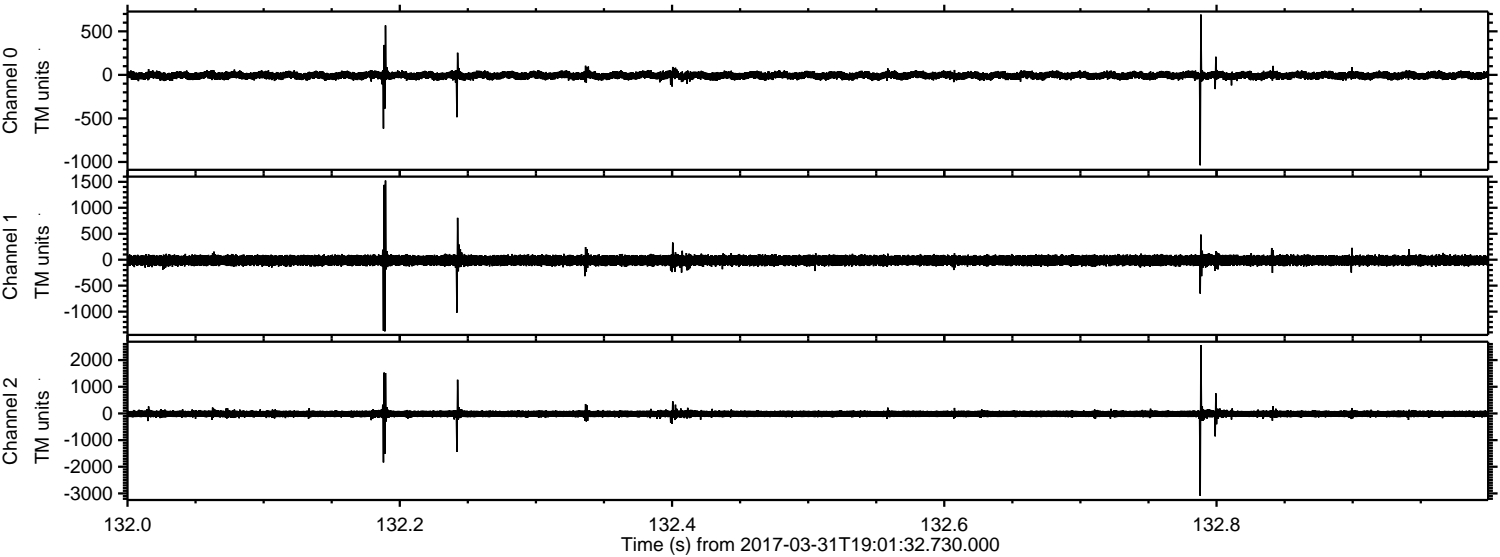

Channel 0
mn: -1038
mx: 693
 μ : -6.9
 σ : 26.7

Channel 1
mn: -1380
mx: 1524
 μ : -13.9
 σ : 58.6

Channel 2
mn: -3091
mx: 2560
 μ : -17.2
 σ : 86.5

Processed Fri Mar 31 21:10:41 2017 by ELM ver.2012-10-06 from 001__elm20170331_190131__dat00.bin

