

ELMAVAN 3D WAVEFORMS (Measured data sampled at 50 kHz) 51000 packets of 144 samples from 2017-03-31T18:56:32.501.000.

Processed Fri Mar 31 21:04:31 2017 by ELM ver.2012-10-06 from 001__elm20170331_185631__dat00.bin

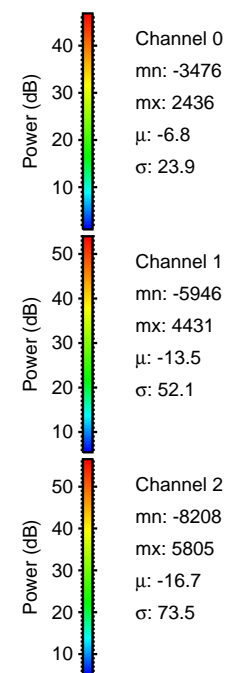

Processed Fri Mar 31 21:04:54 2017 by ELM ver.2012-10-06 from 001__elm20170331_185631__dat00.bin

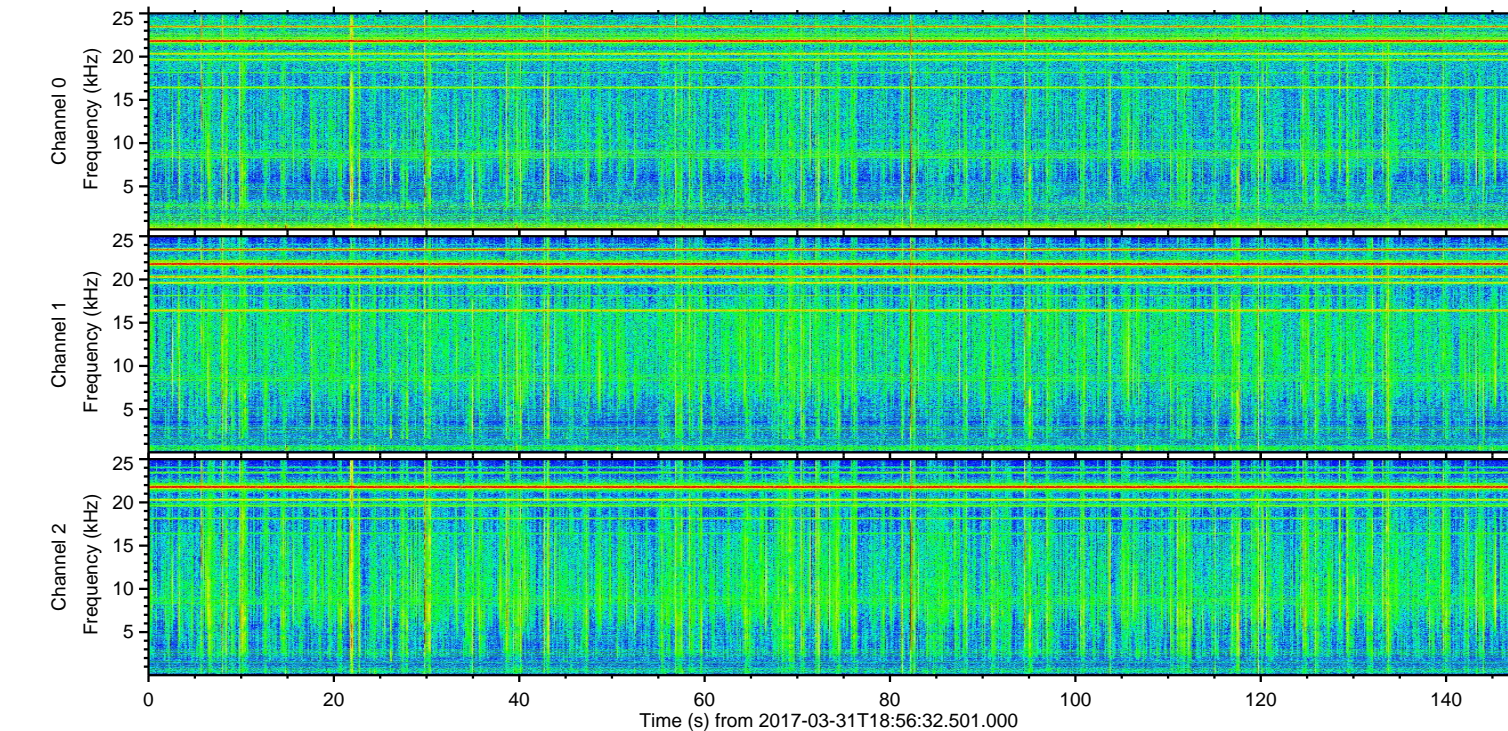
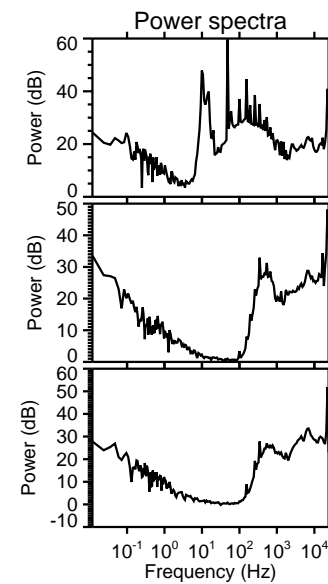
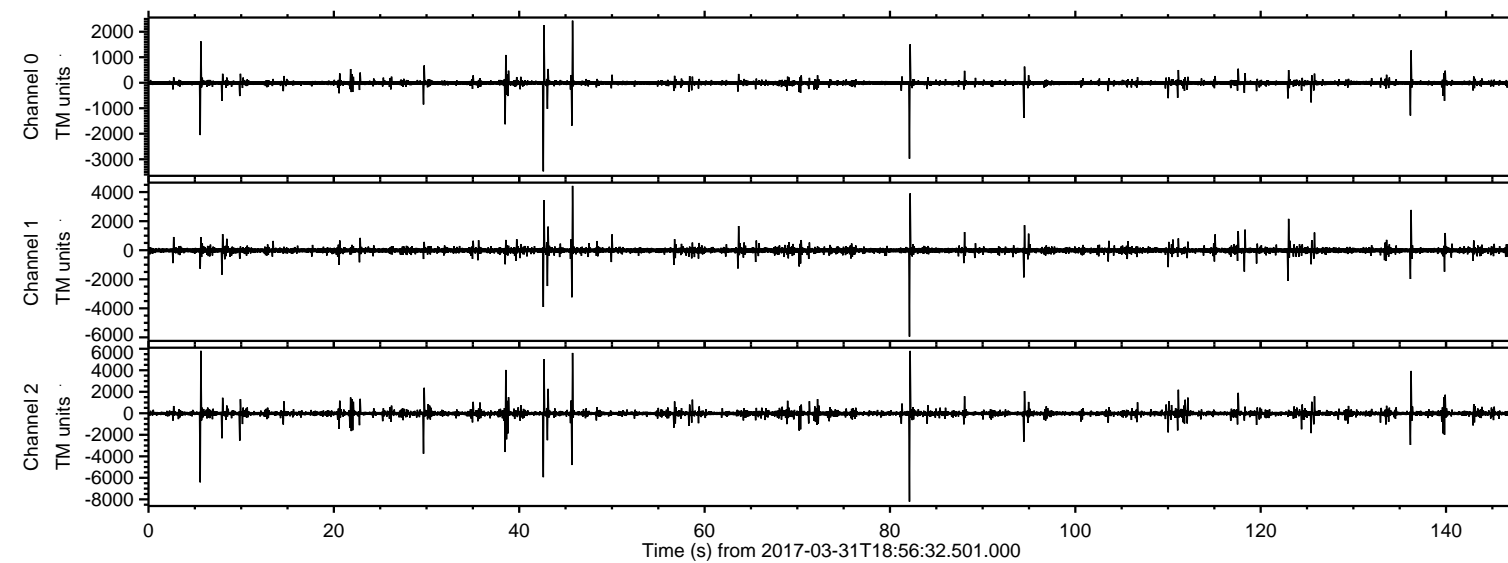
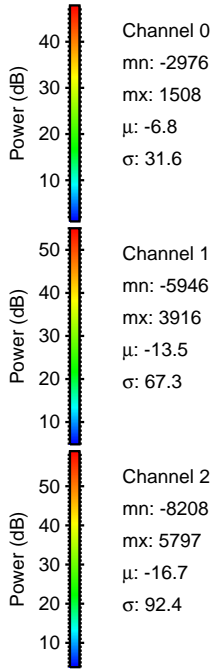
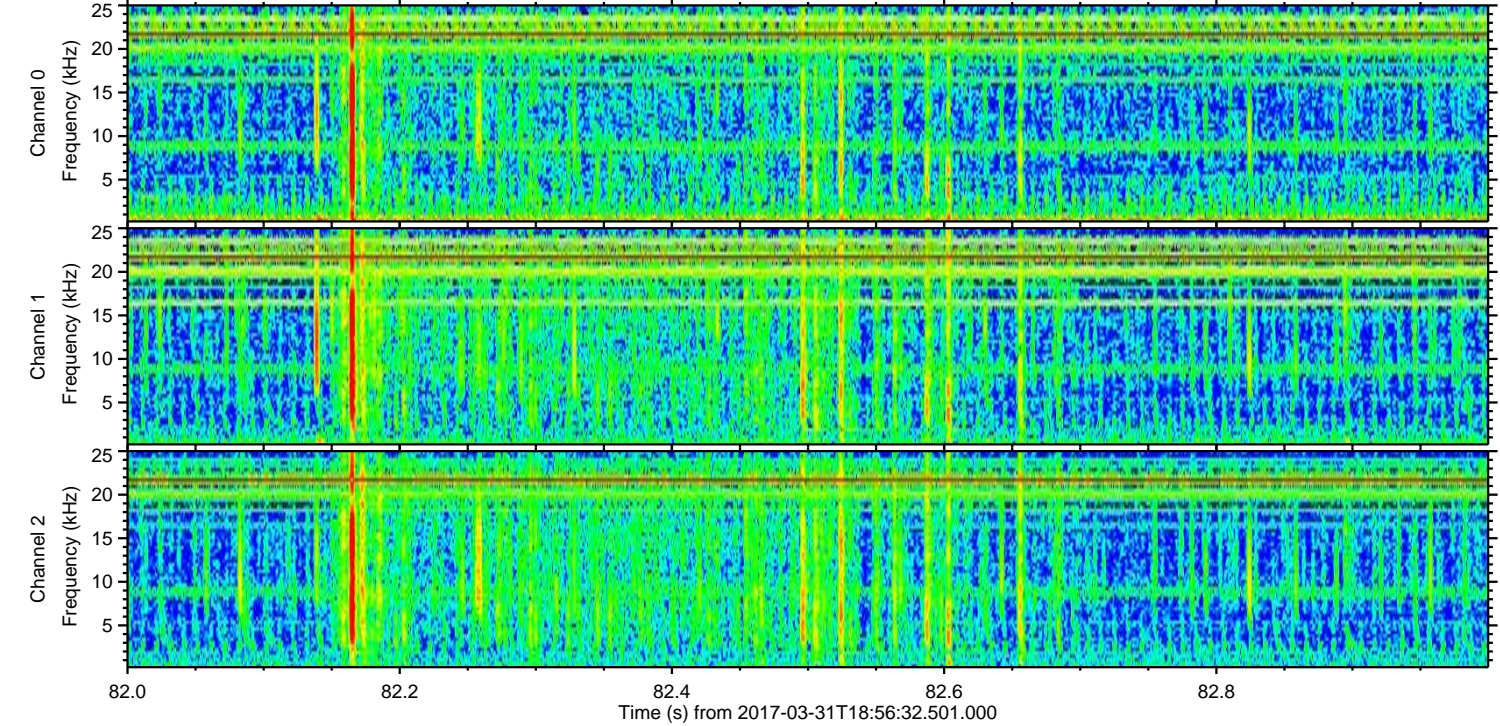
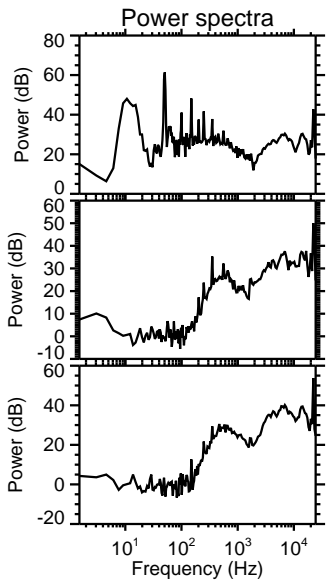
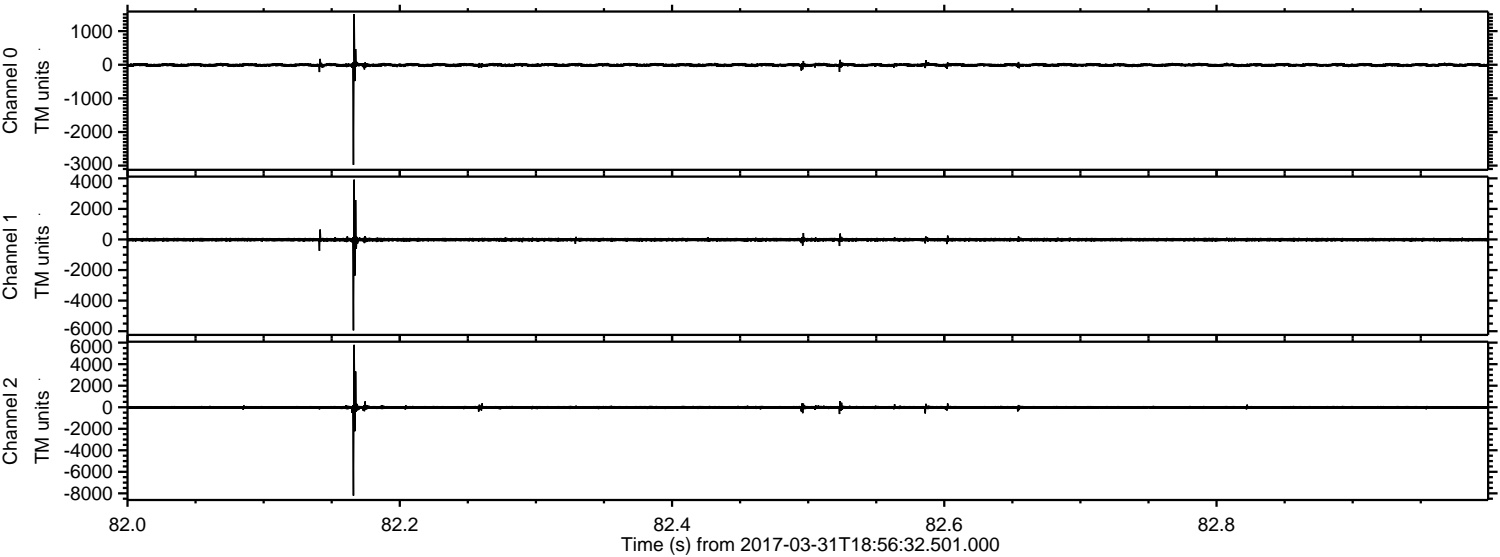

Processed Fri Mar 31 21:04:56 2017 by ELM ver.2012-10-06 from 001__elm20170331_185631__dat00.bin

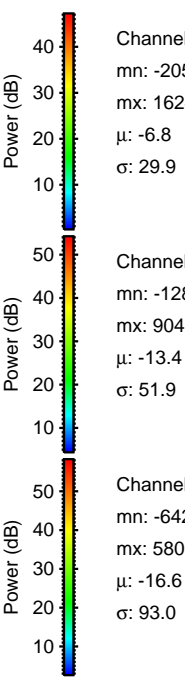
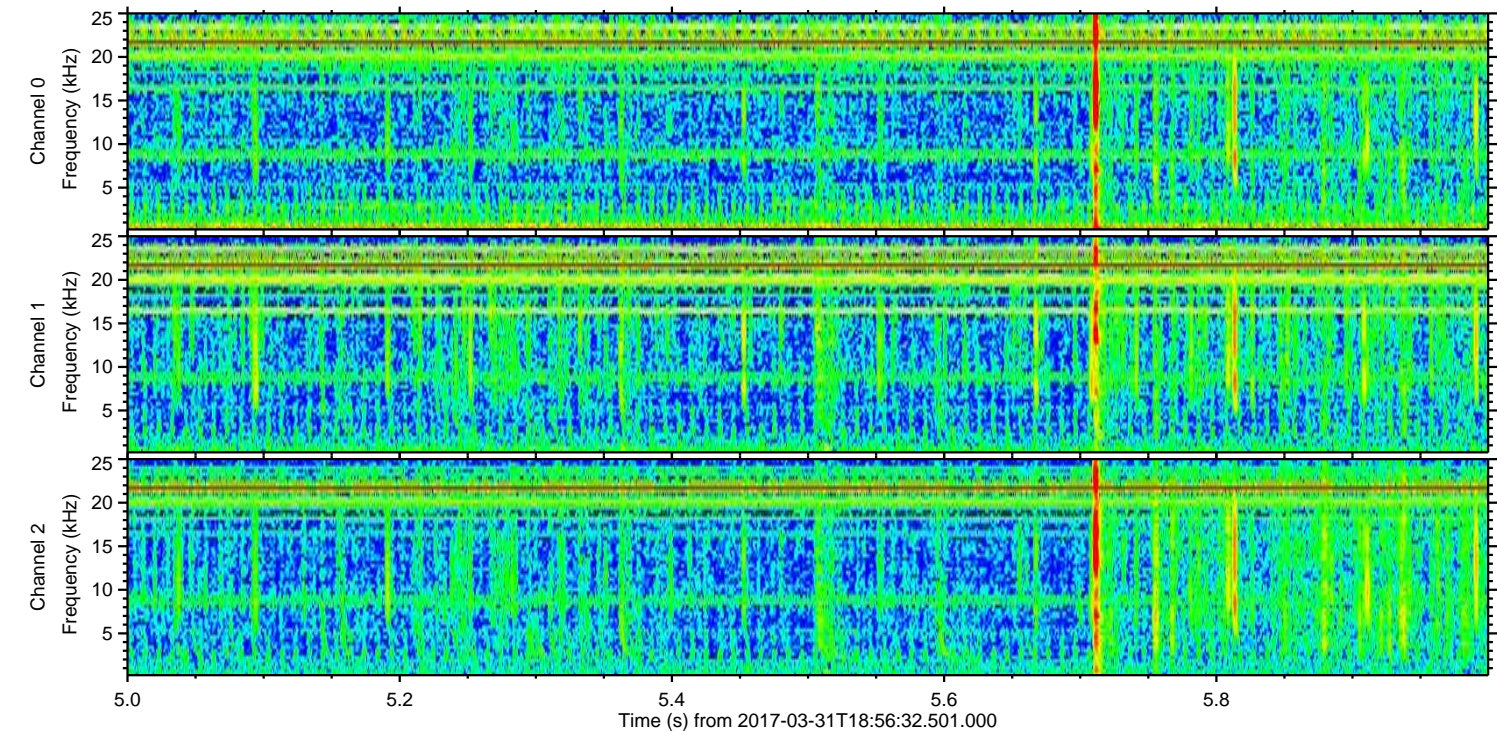
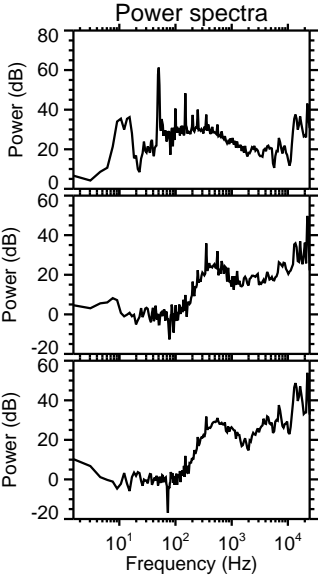
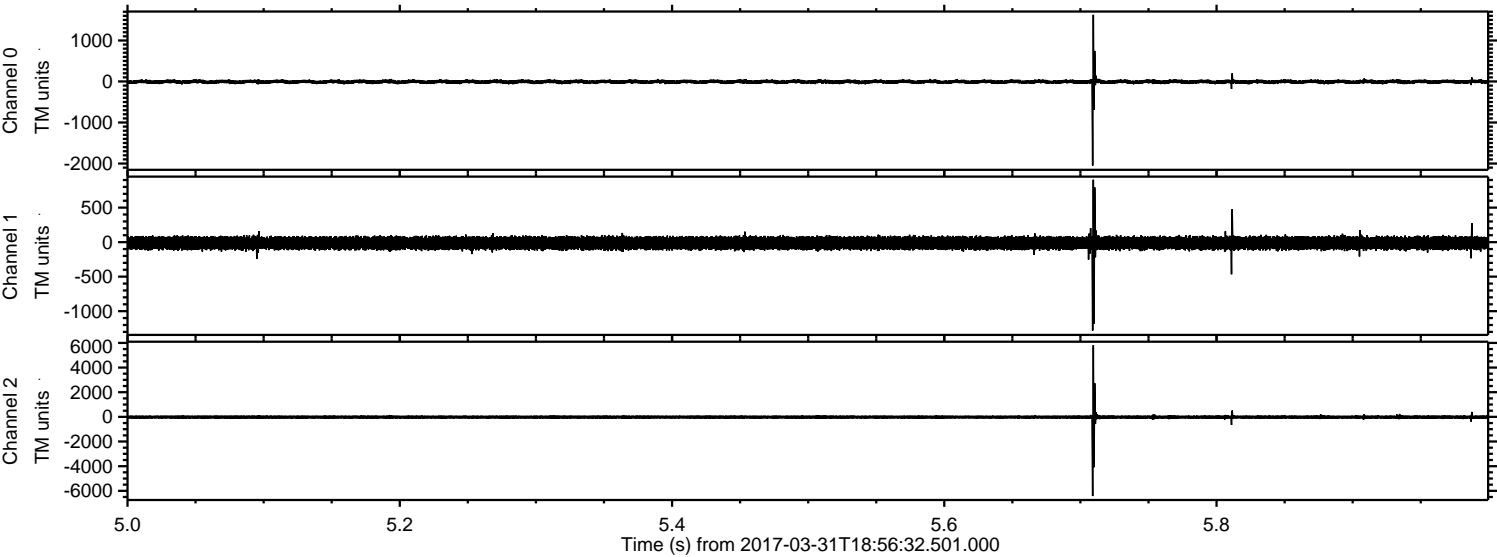

ELMAVAN 3D WAVEFORMS (Measured data sampled at 50 kHz) 51000 packets of 144 samples from 2017-03-31T18:56:32.501.000. Part 43/147

Processed Fri Mar 31 21:04:59 2017 by ELM ver.2012-10-06 from 001__elm20170331_185631__dat00.bin

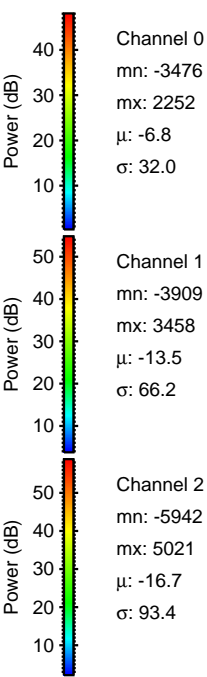
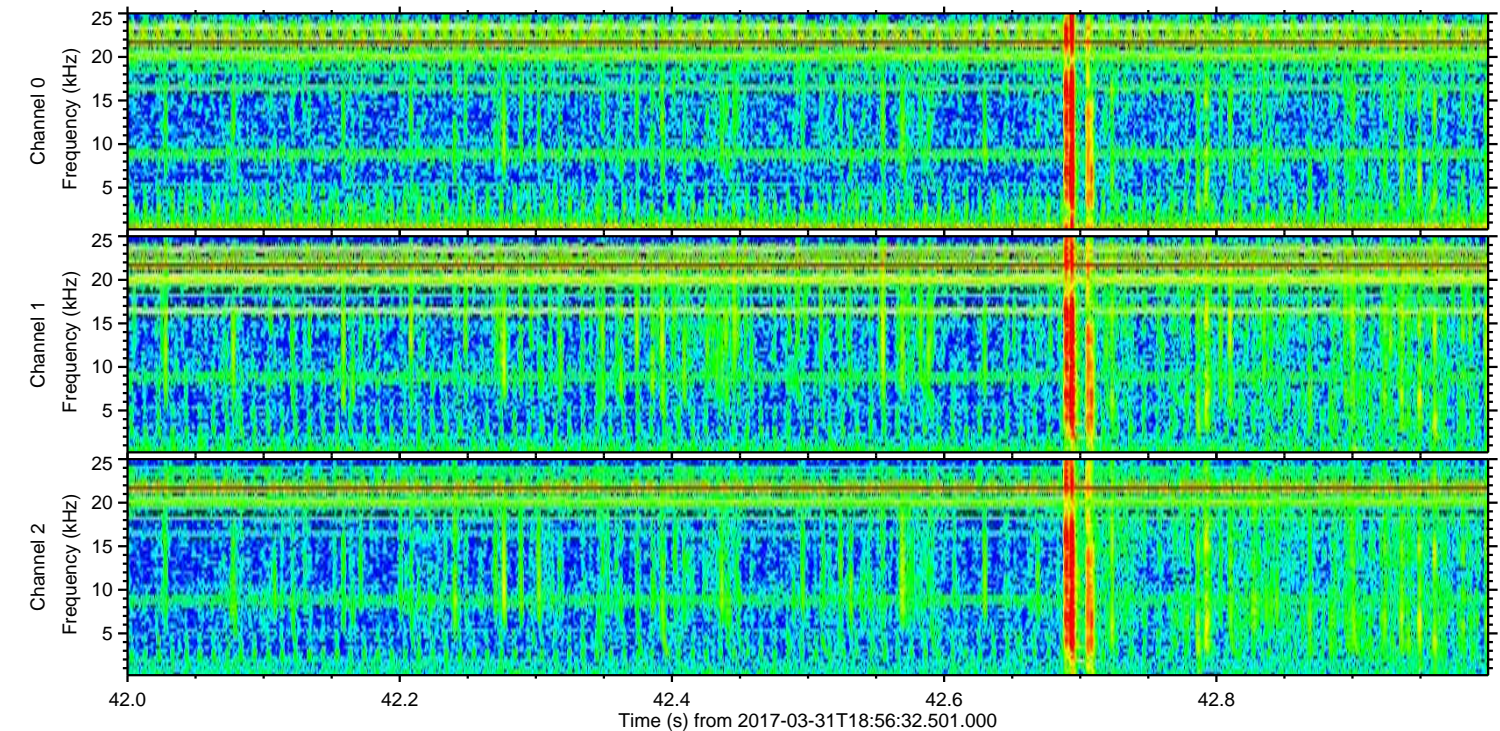
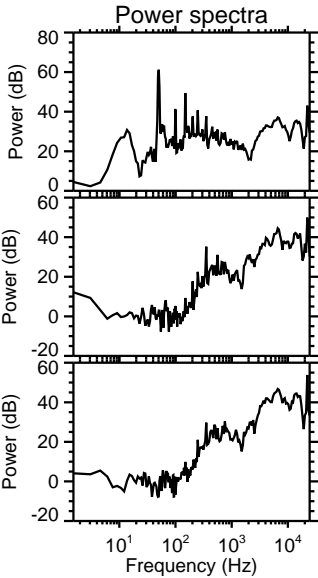
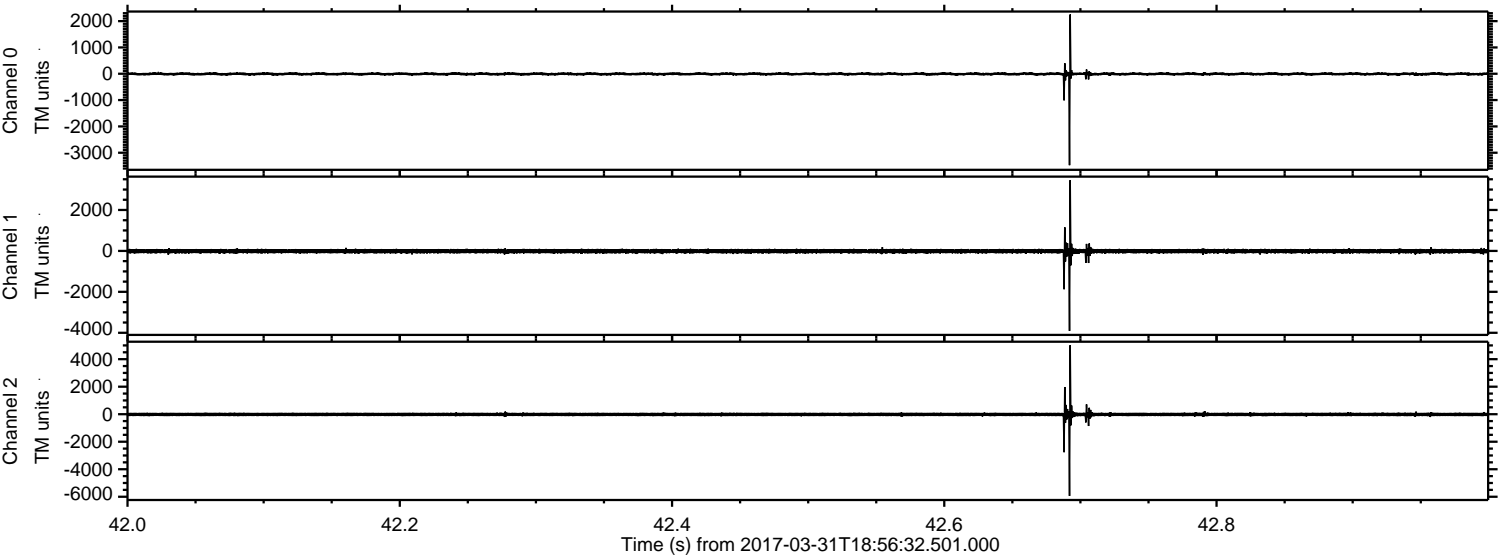

Processed Fri Mar 31 21:05:01 2017 by ELM ver.2012-10-06 from 001__elm20170331_185631__dat00.bin

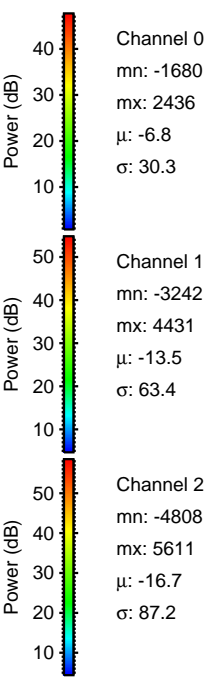
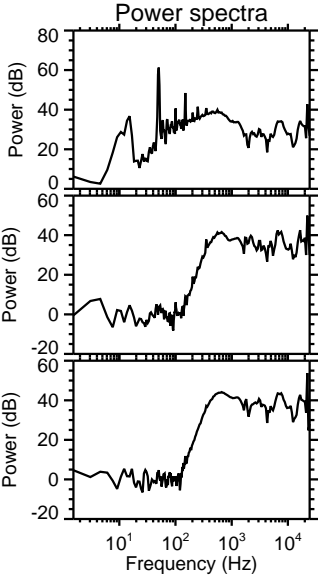
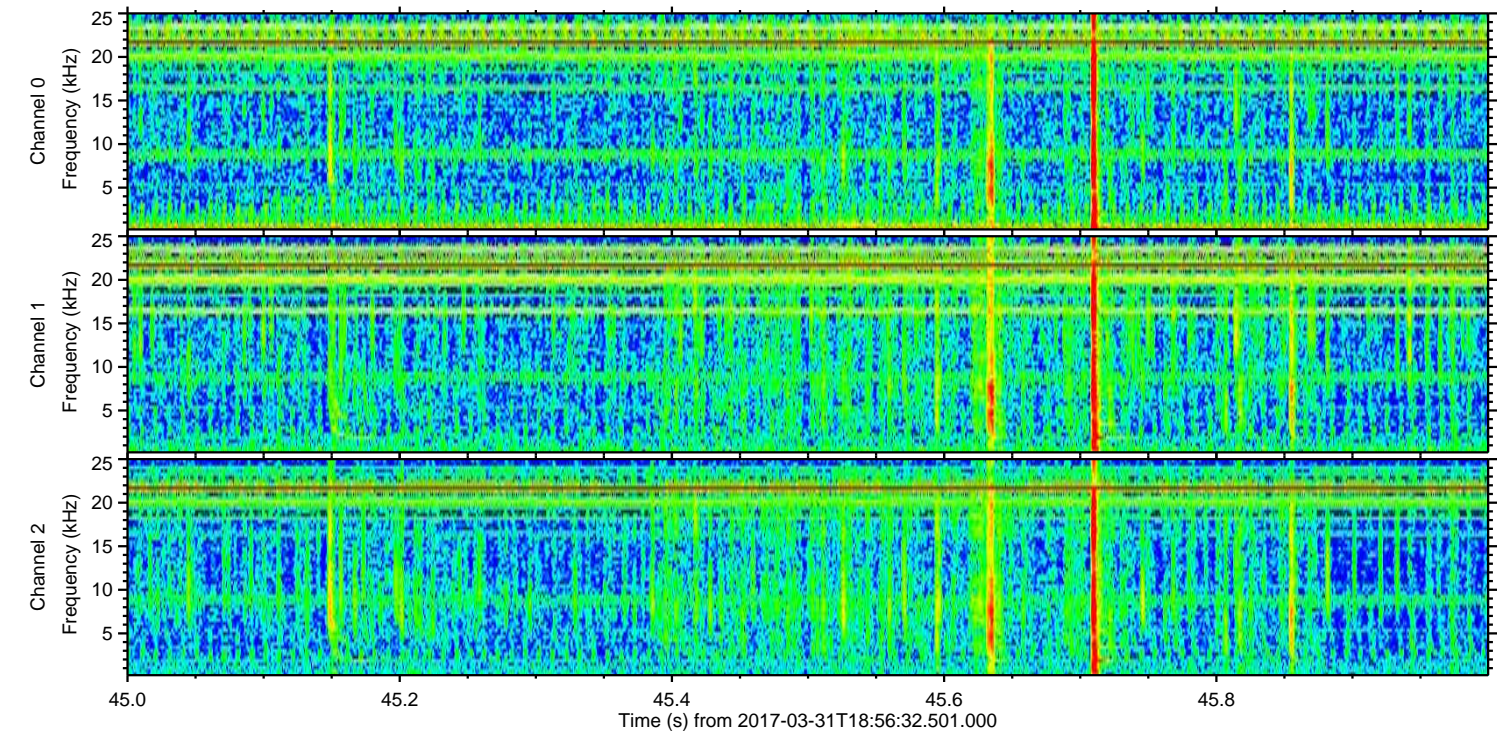
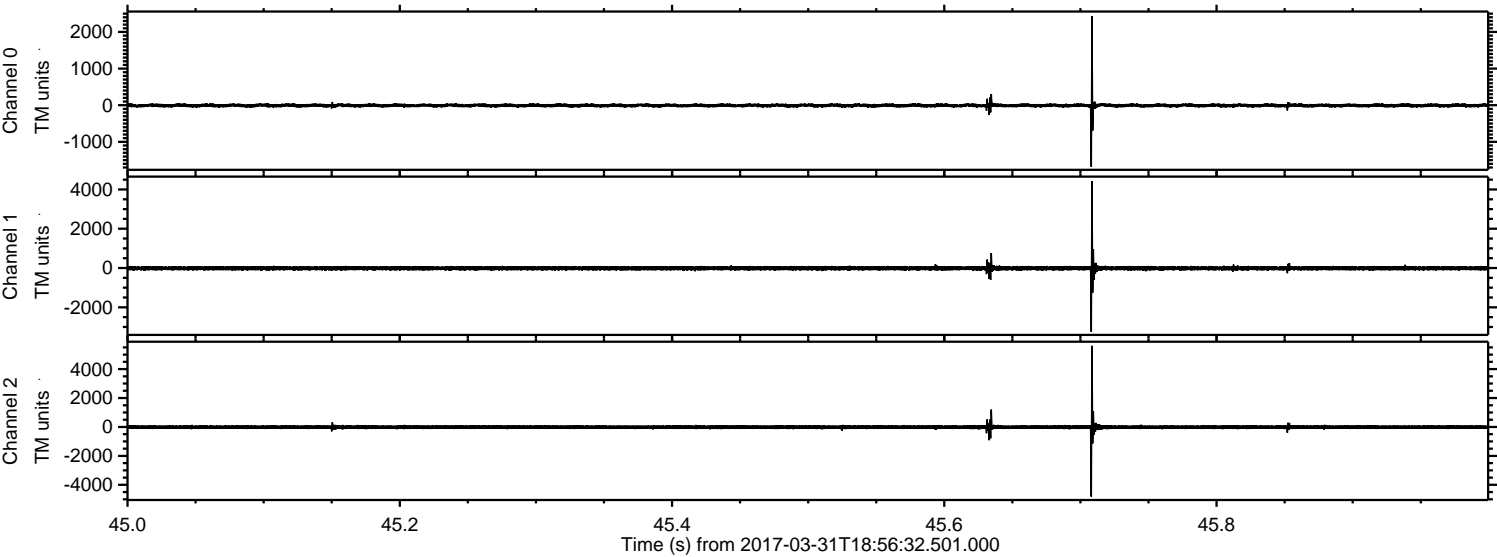

Processed Fri Mar 31 21:05:02 2017 by ELM ver.2012-10-06 from 001__elm20170331_185631__dat00.bin

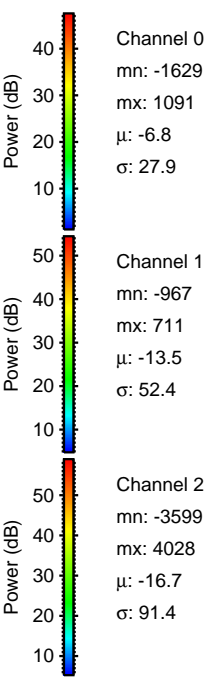
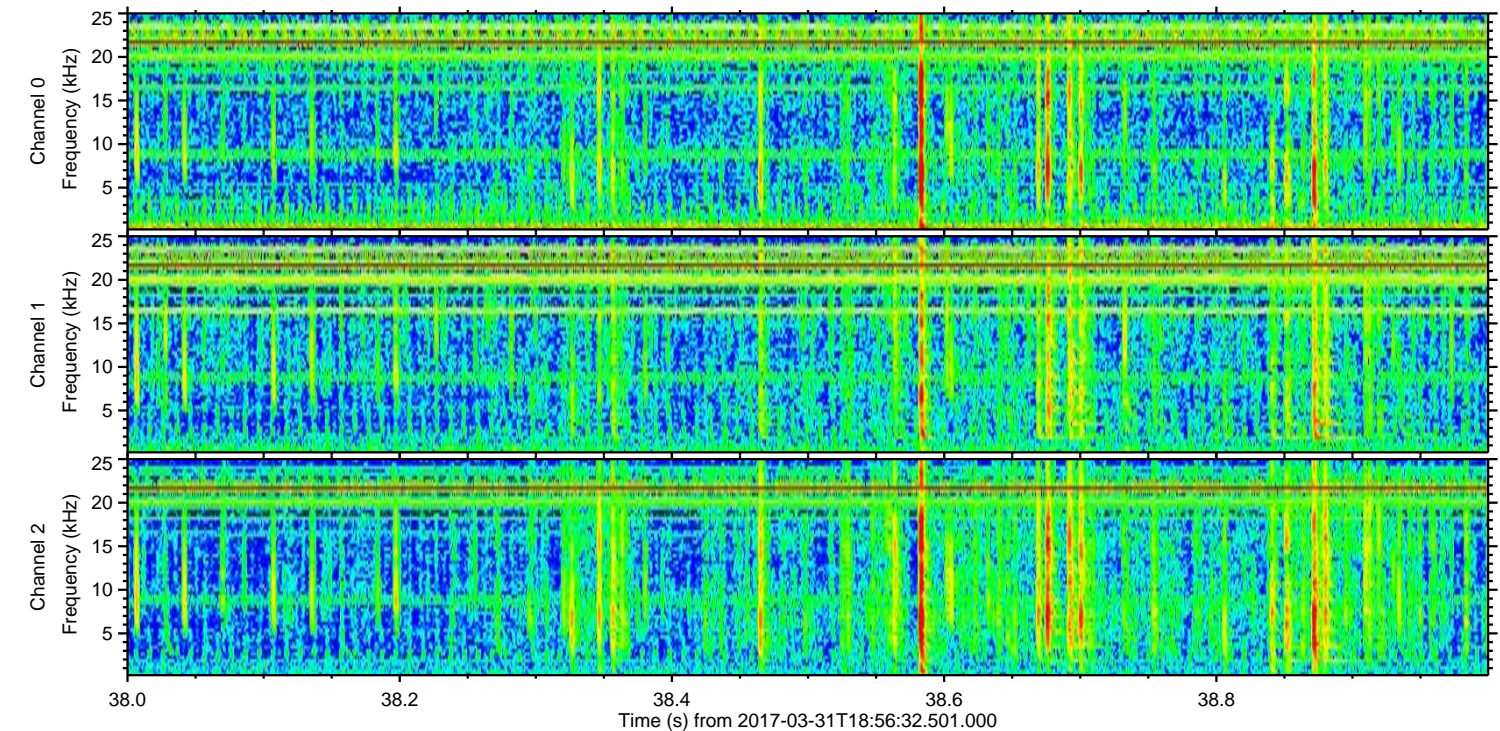
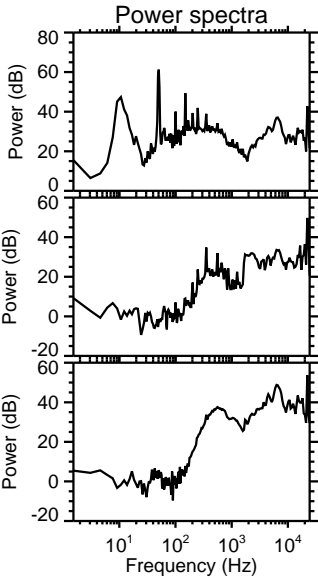
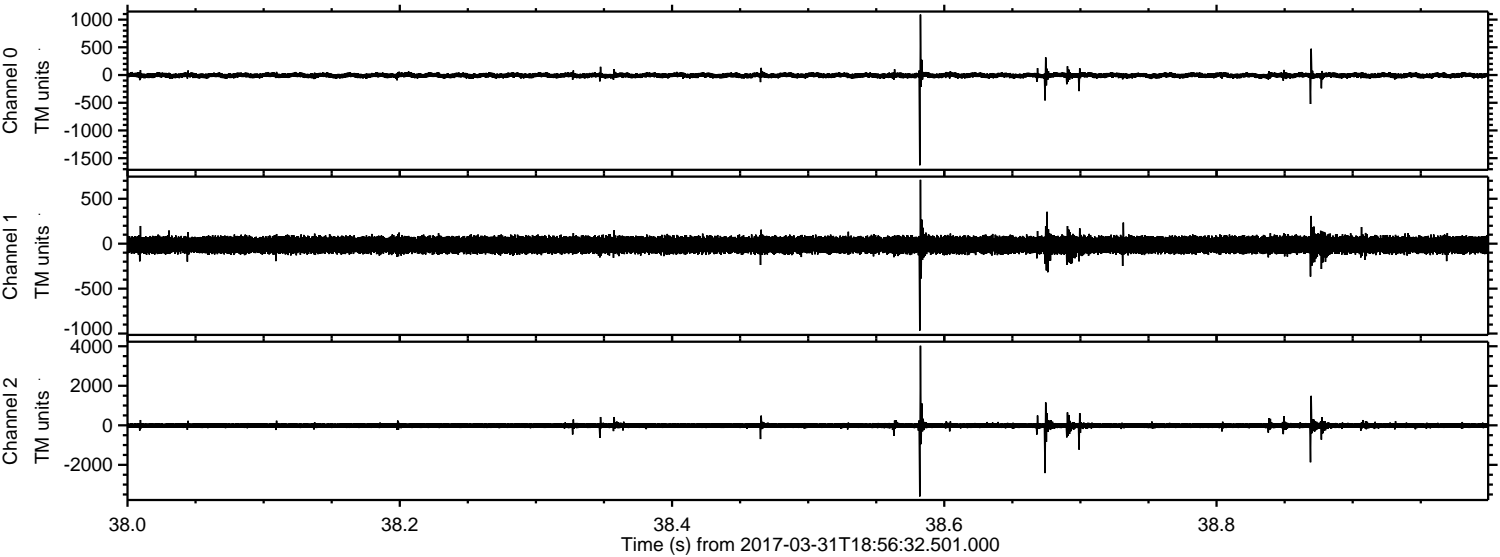

ELMAVAN 3D WAVEFORMS (Measured data sampled at 50 kHz) 51000 packets of 144 samples from 2017-03-31T18:56:32.501.000. Part 137/147

Processed Fri Mar 31 21:05:04 2017 by ELM ver.2012-10-06 from 001__elm20170331_185631__dat00.bin

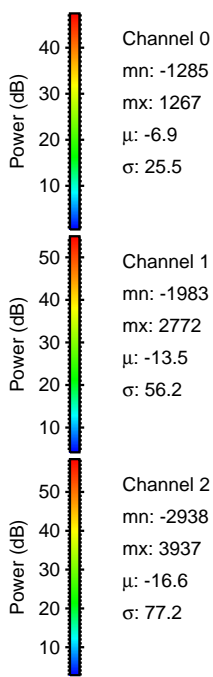
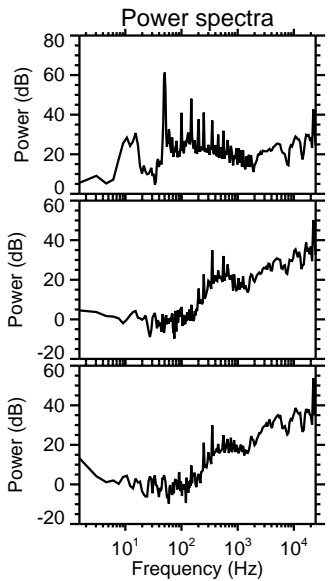
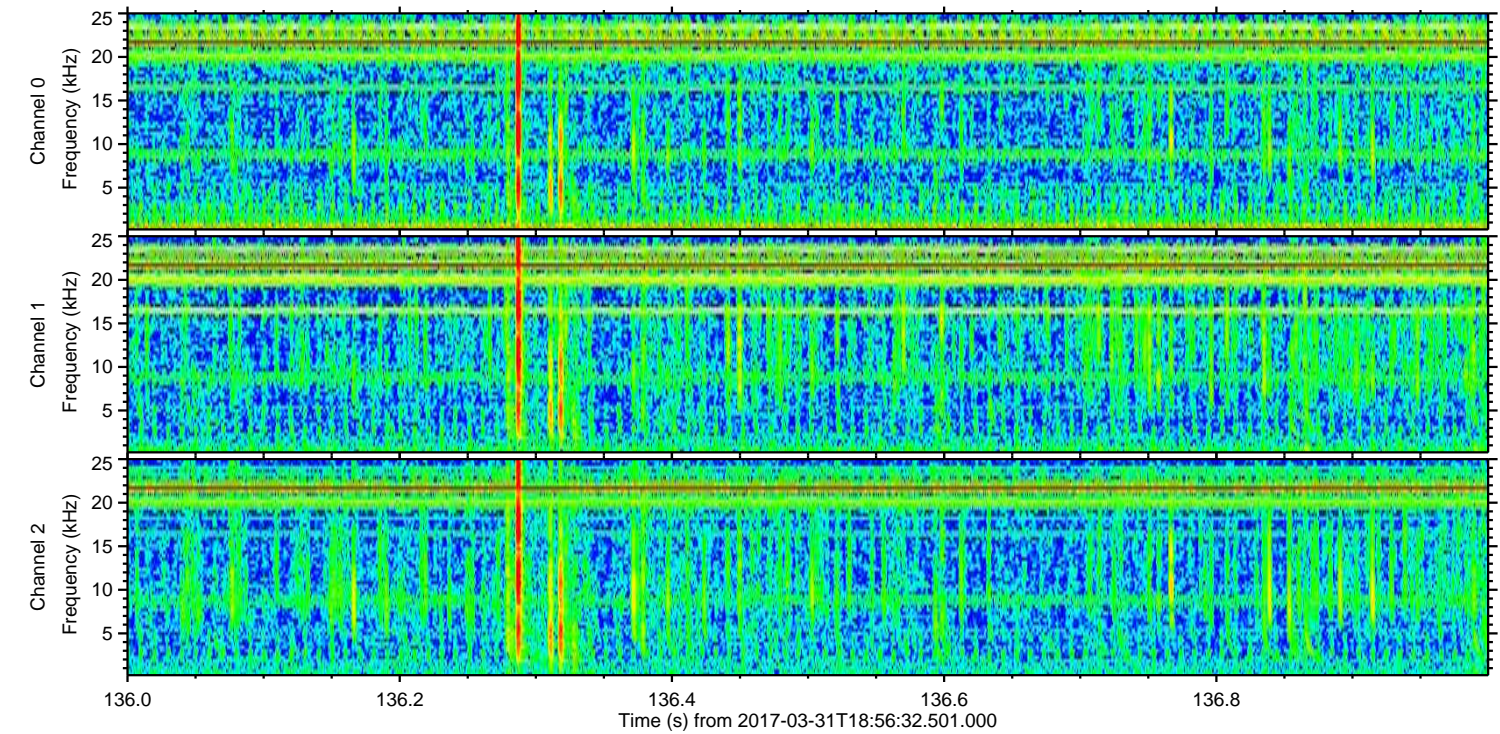
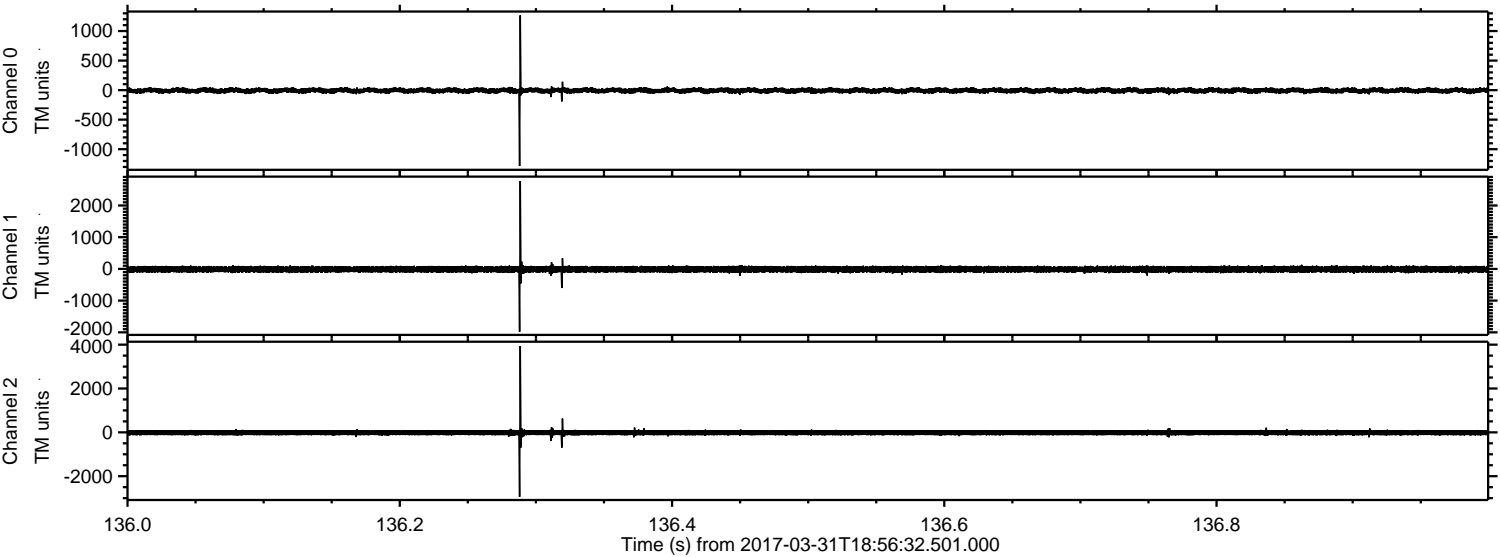

ELMAVAN 3D WAVEFORMS (Measured data sampled at 50 kHz) 51000 packets of 144 samples from 2017-03-31T18:56:32.501.000. Part 30/147

Processed Fri Mar 31 21:05:07 2017 by ELM ver.2012-10-06 from 001__elm20170331_185631__dat00.bin

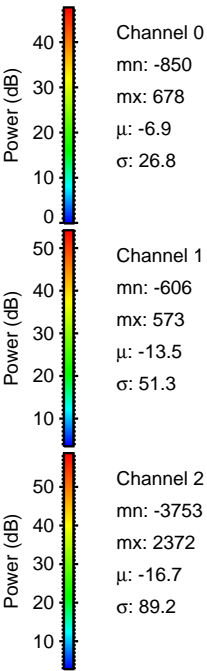
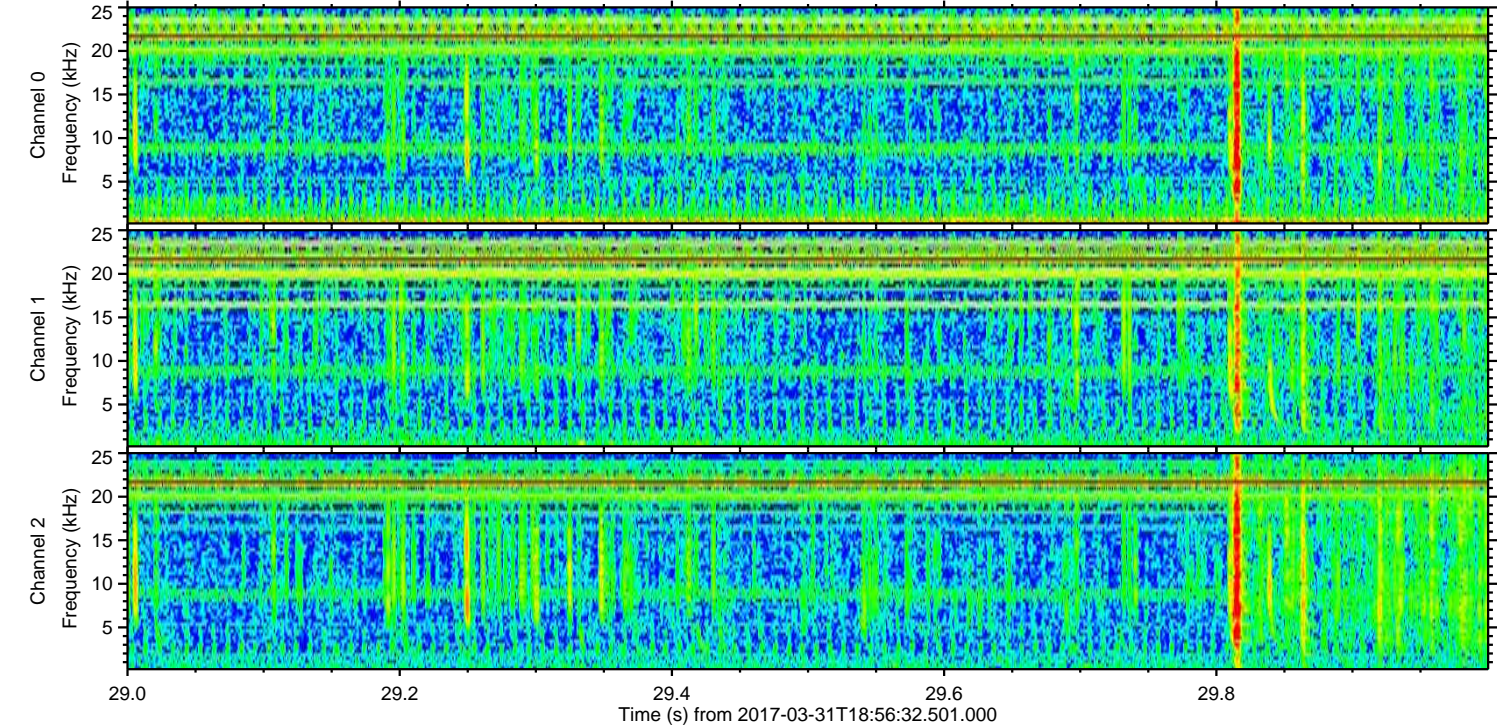
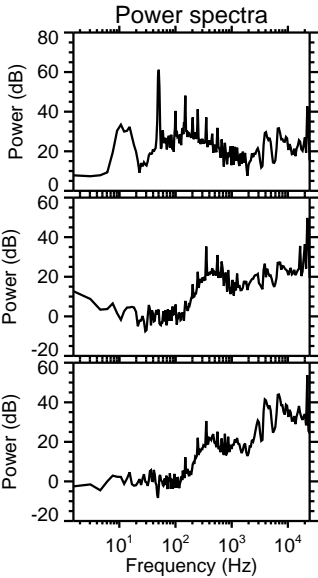
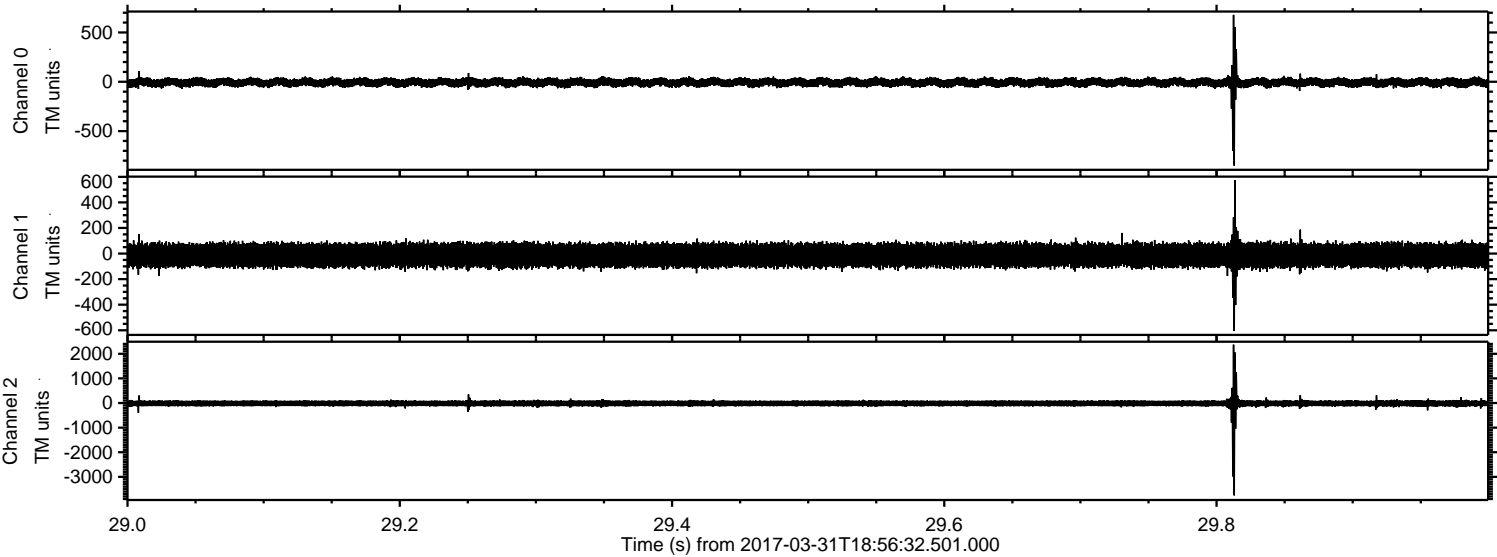

Processed Fri Mar 31 21:05:10 2017 by ELM ver.2012-10-06 from 001__elm20170331_185631__dat00.bin

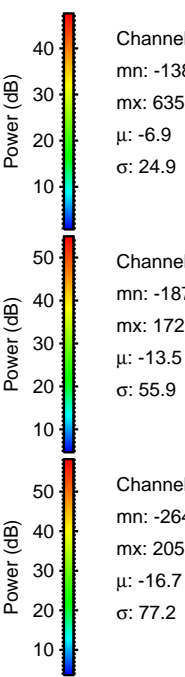
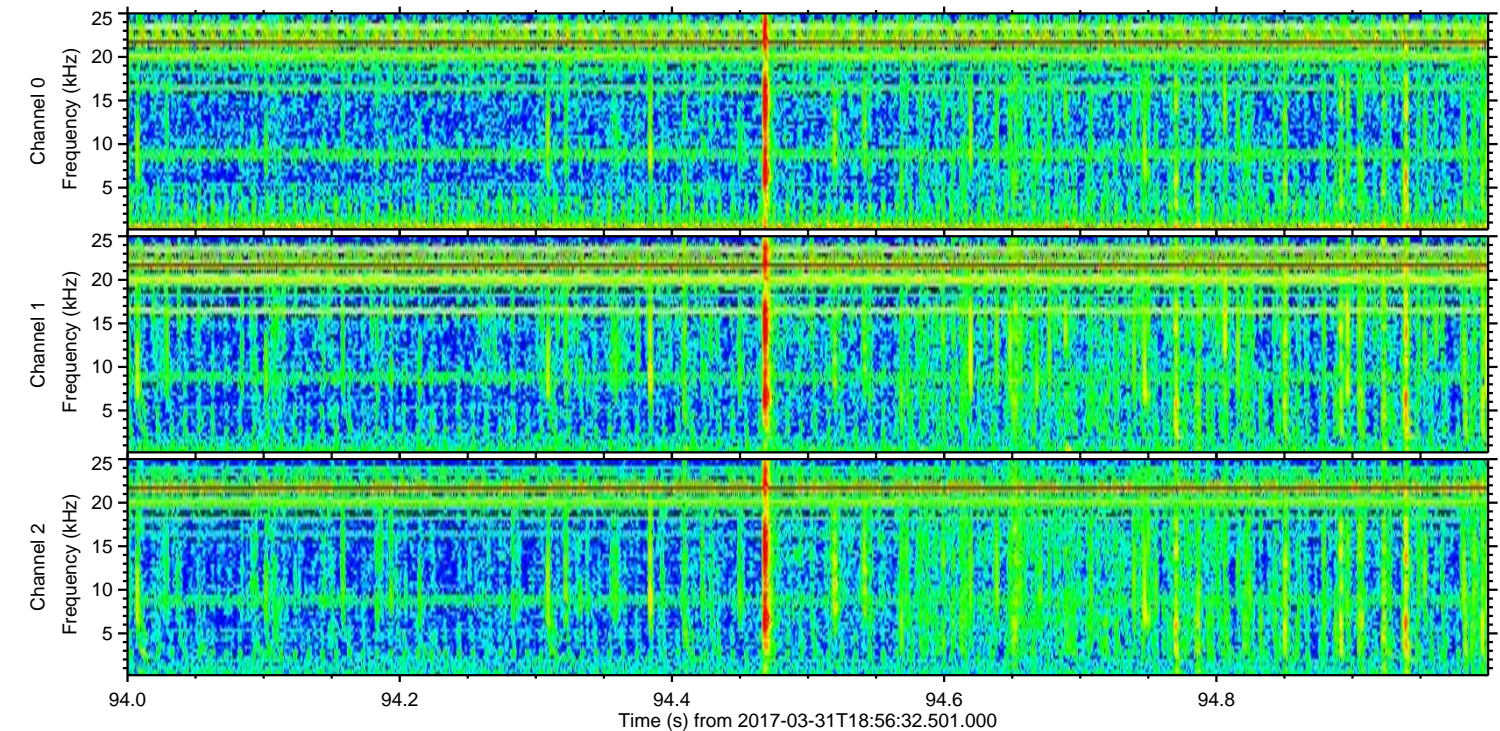
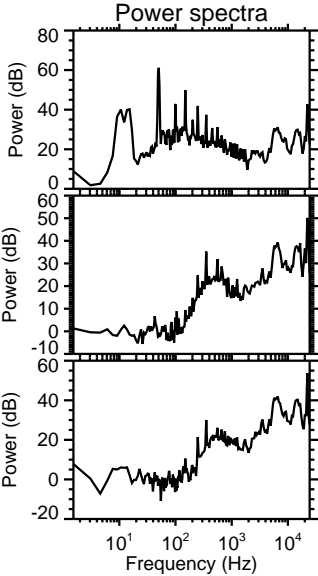
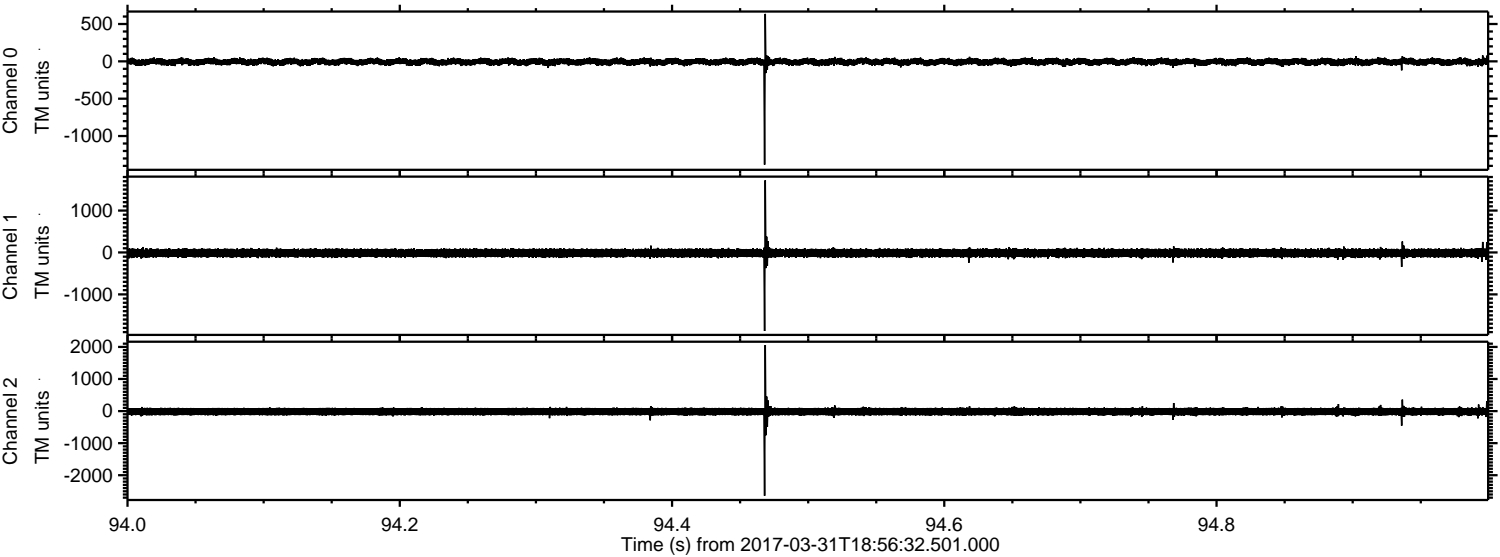

Channel 0
mn: -1383
mx: 635
 μ : -6.9
 σ : 24.9

Channel 1
mn: -1873
mx: 1723
 μ : -13.5
 σ : 55.9

Channel 2
mn: -2640
mx: 2059
 μ : -16.7
 σ : 77.2

Processed Fri Mar 31 21:05:13 2017 by ELM ver.2012-10-06 from 001__elm20170331_185631__dat00.bin

