

ELMAVAN 3D WAVEFORMS (Measured data sampled at 50 kHz) 51000 packets of 144 samples from 2017-03-31T16:01:24.631.000.

Processed Fri Mar 31 18:09:27 2017 by ELM ver.2012-10-06 from 001__elm20170331_160123__dat00.bin

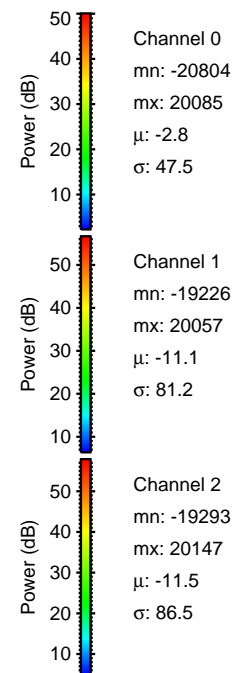

Processed Fri Mar 31 18:09:49 2017 by ELM ver.2012-10-06 from 001__elm20170331_160123__dat00.bin

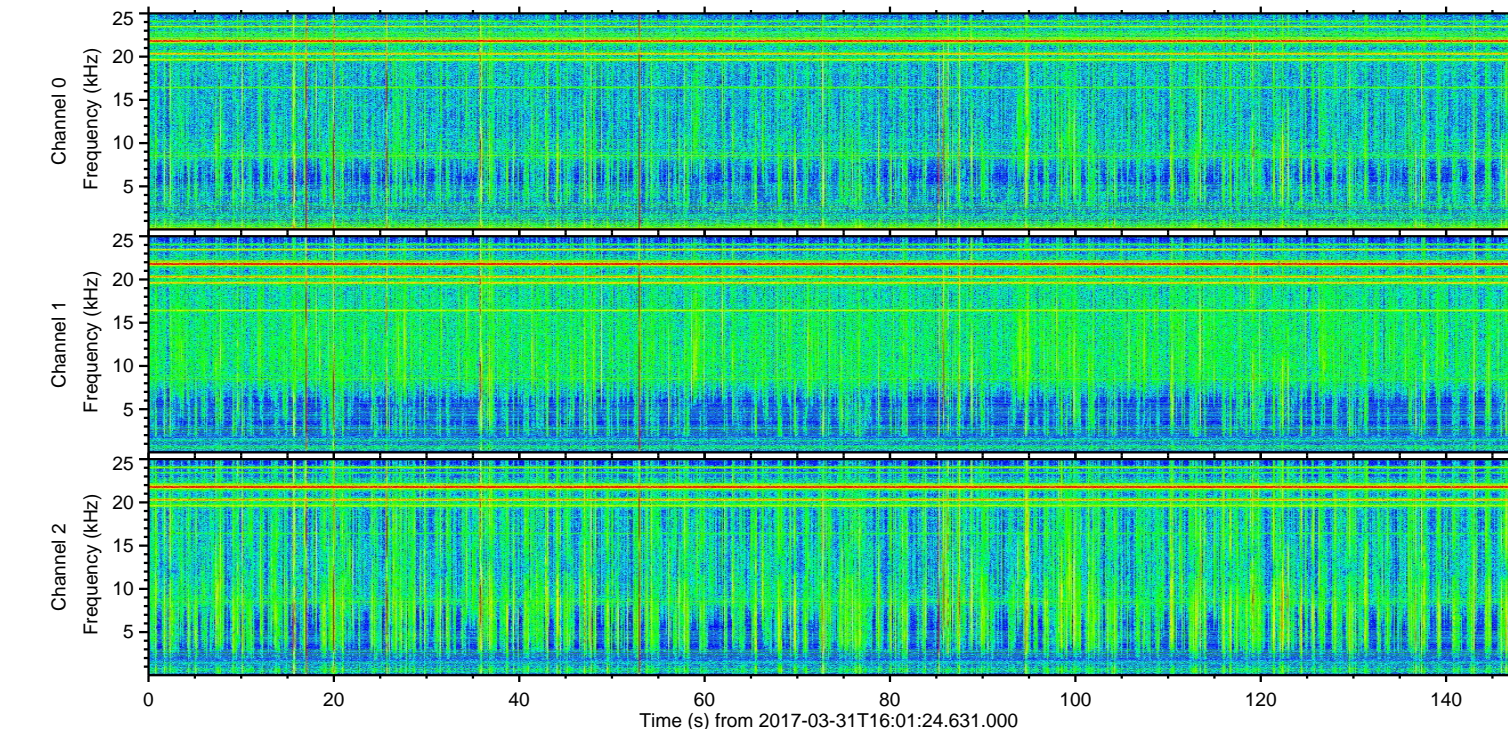
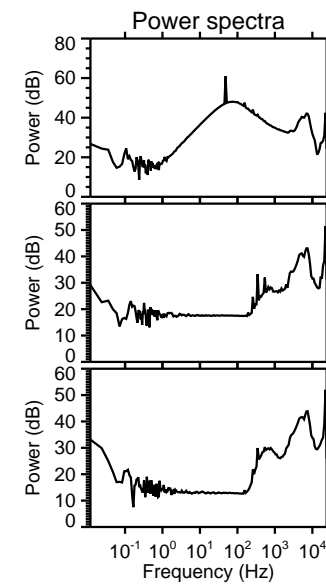
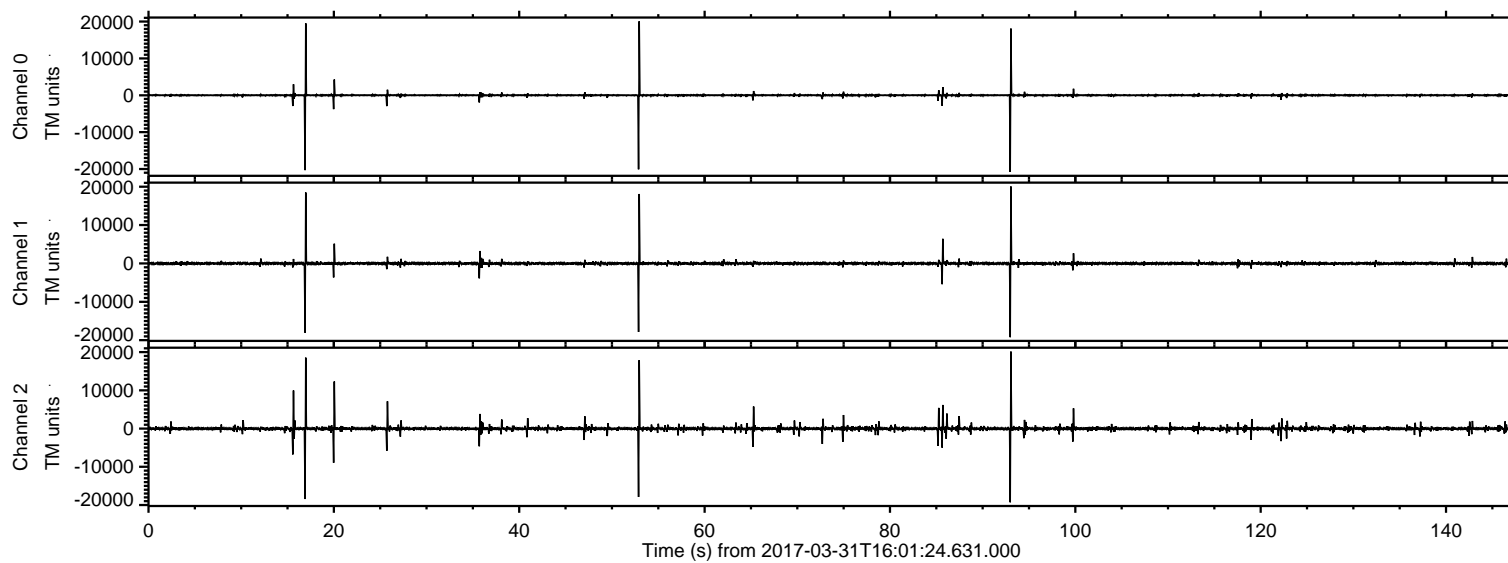
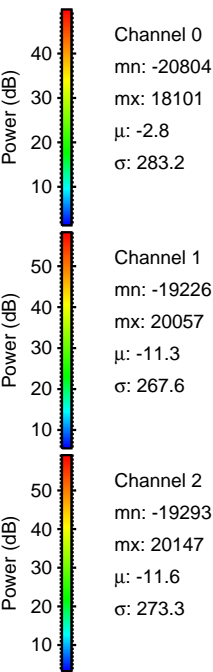
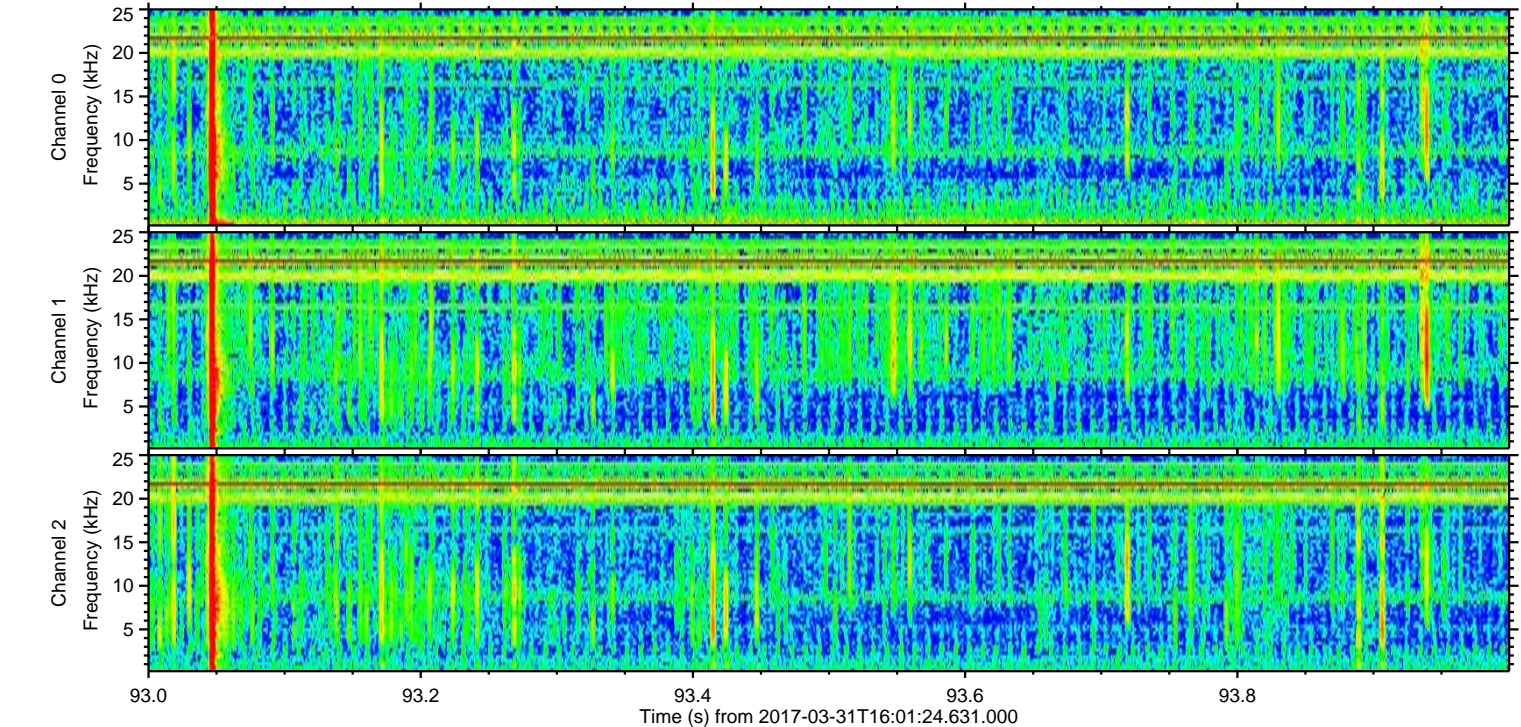
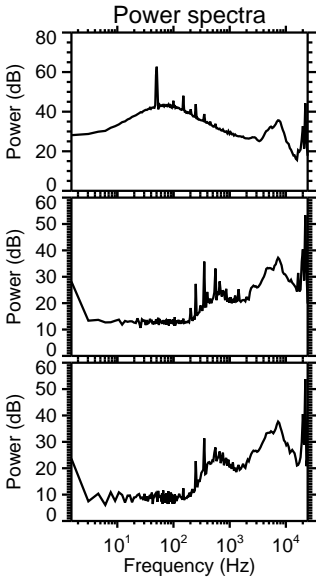
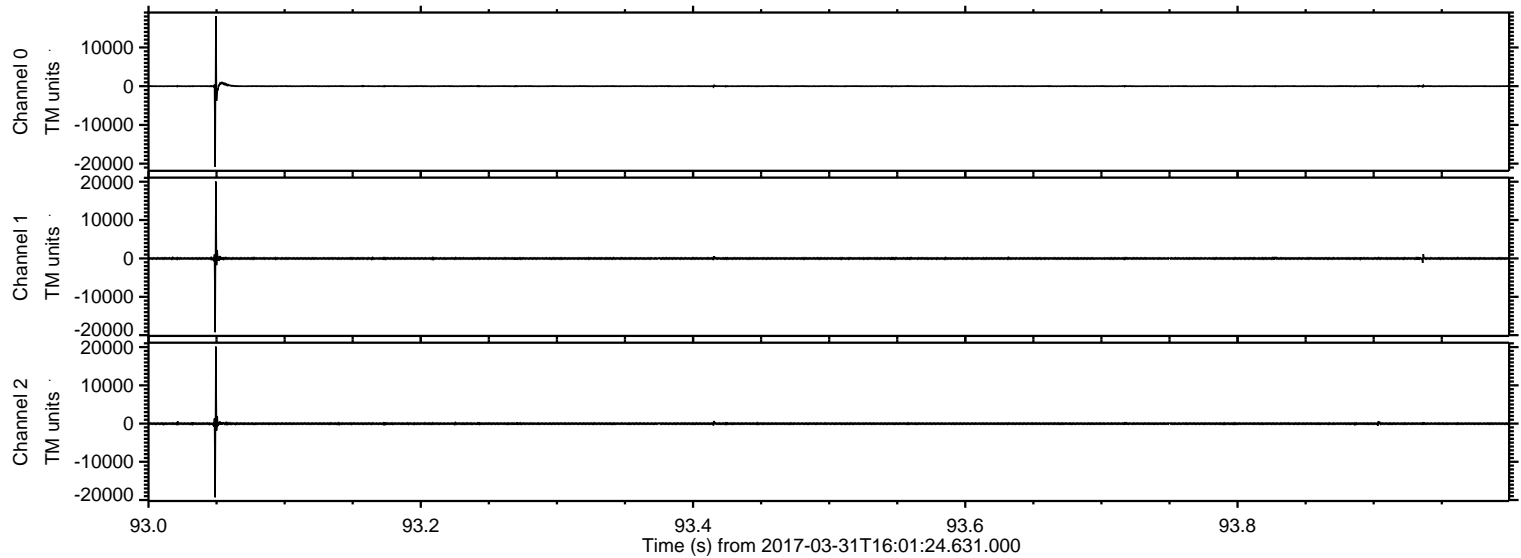

Processed Fri Mar 31 18:09:51 2017 by ELM ver.2012-10-06 from 001__elm20170331_160123__dat00.bin

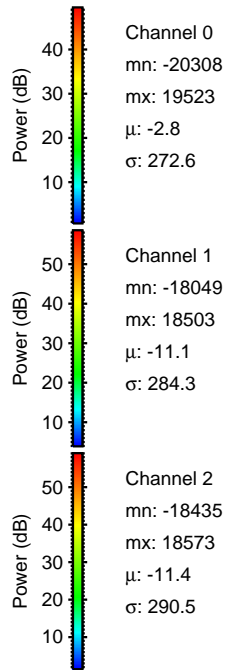
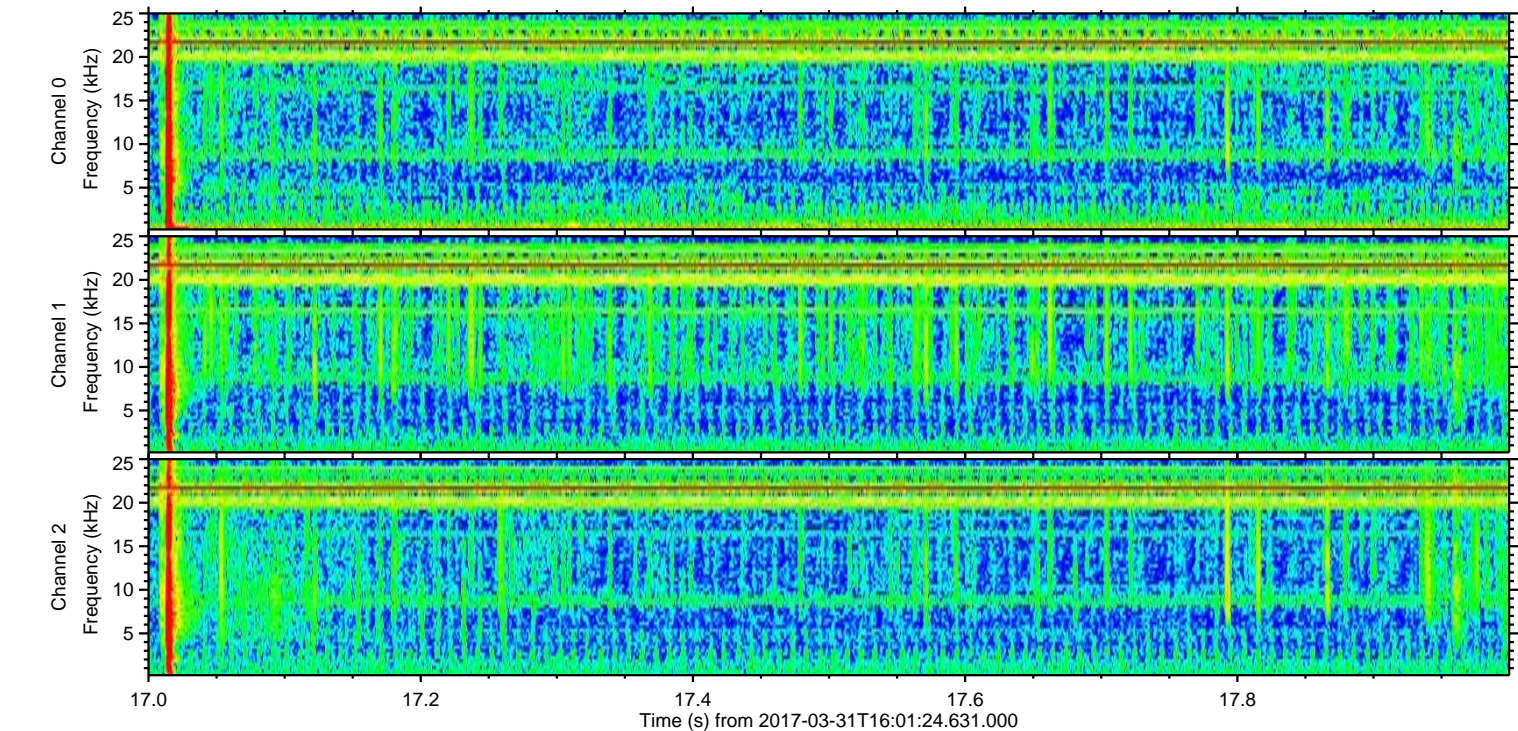
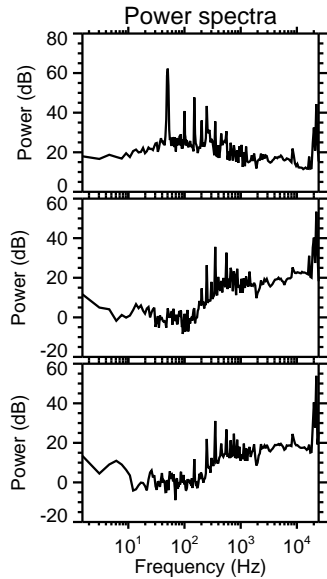
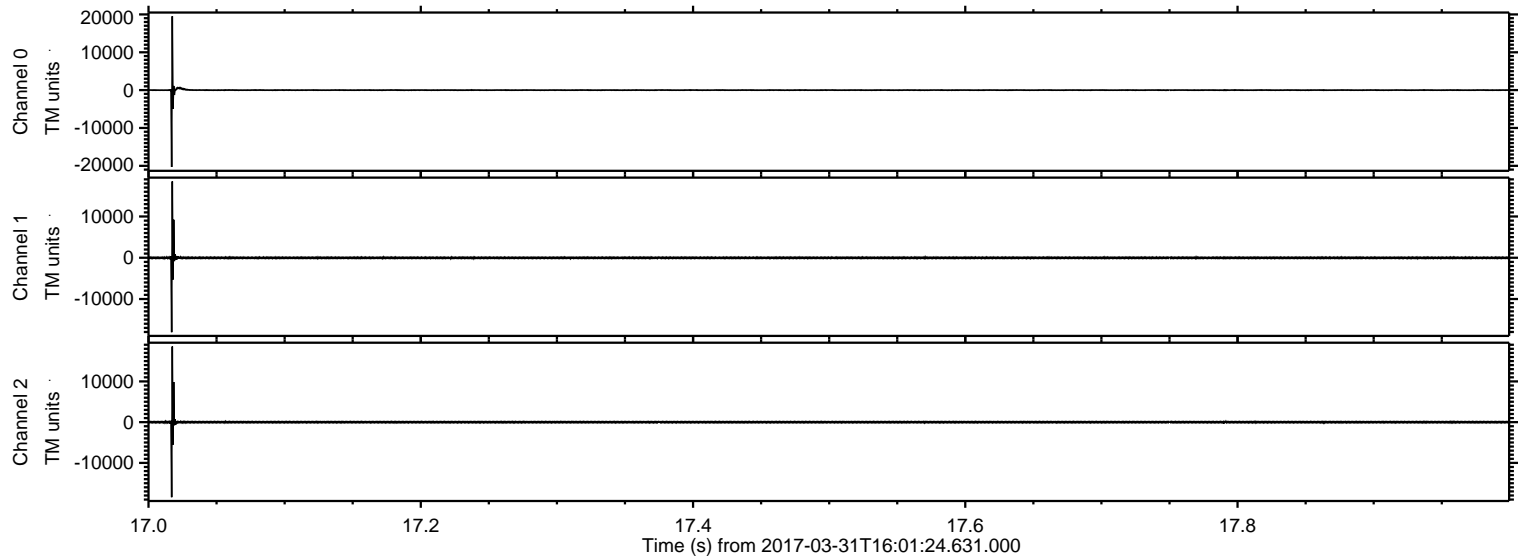

Processed Fri Mar 31 18:09:54 2017 by ELM ver.2012-10-06 from 001__elm20170331_160123__dat00.bin

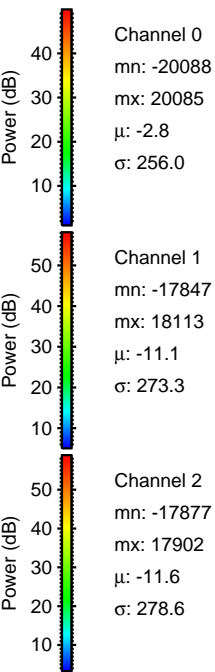
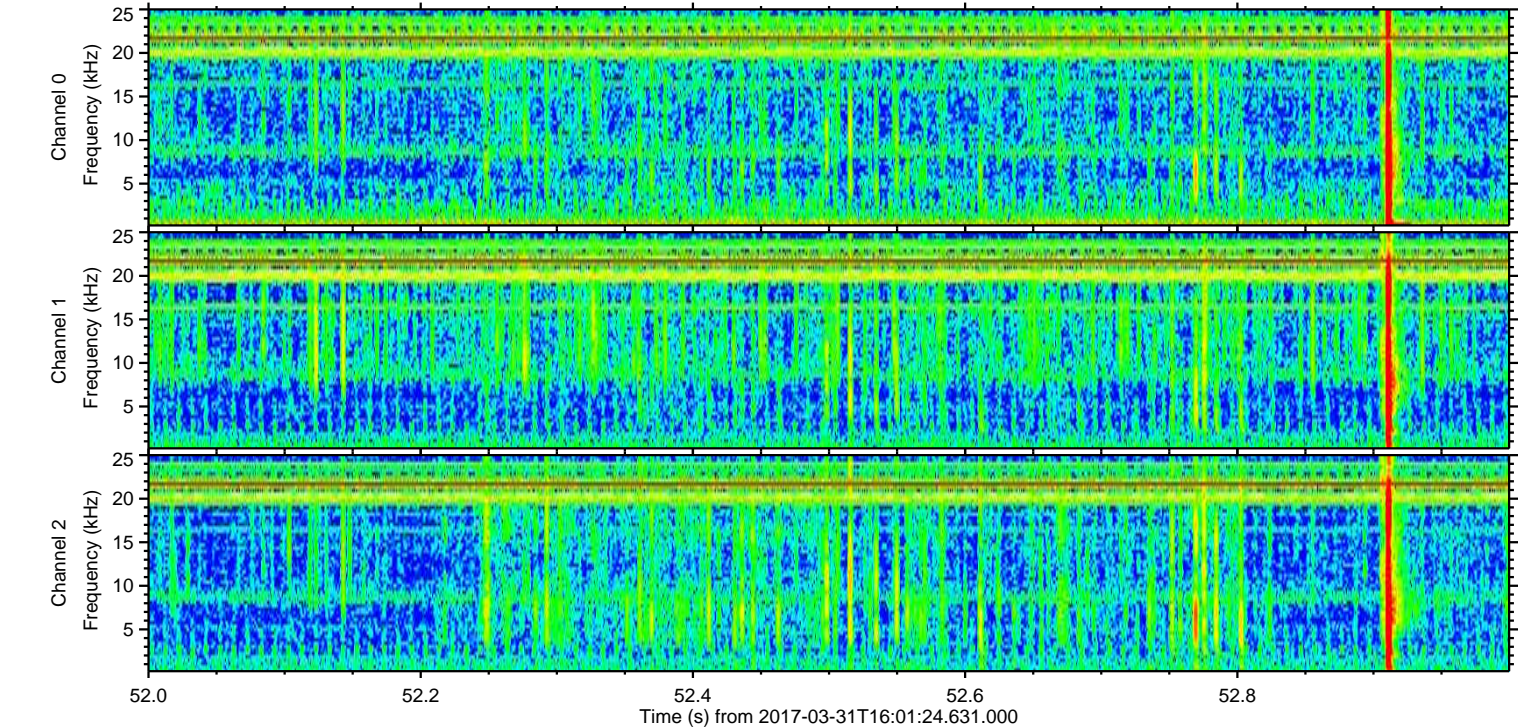
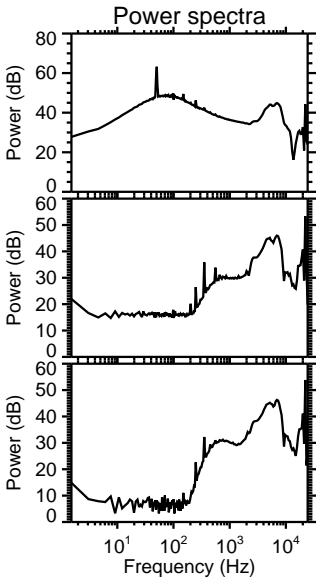
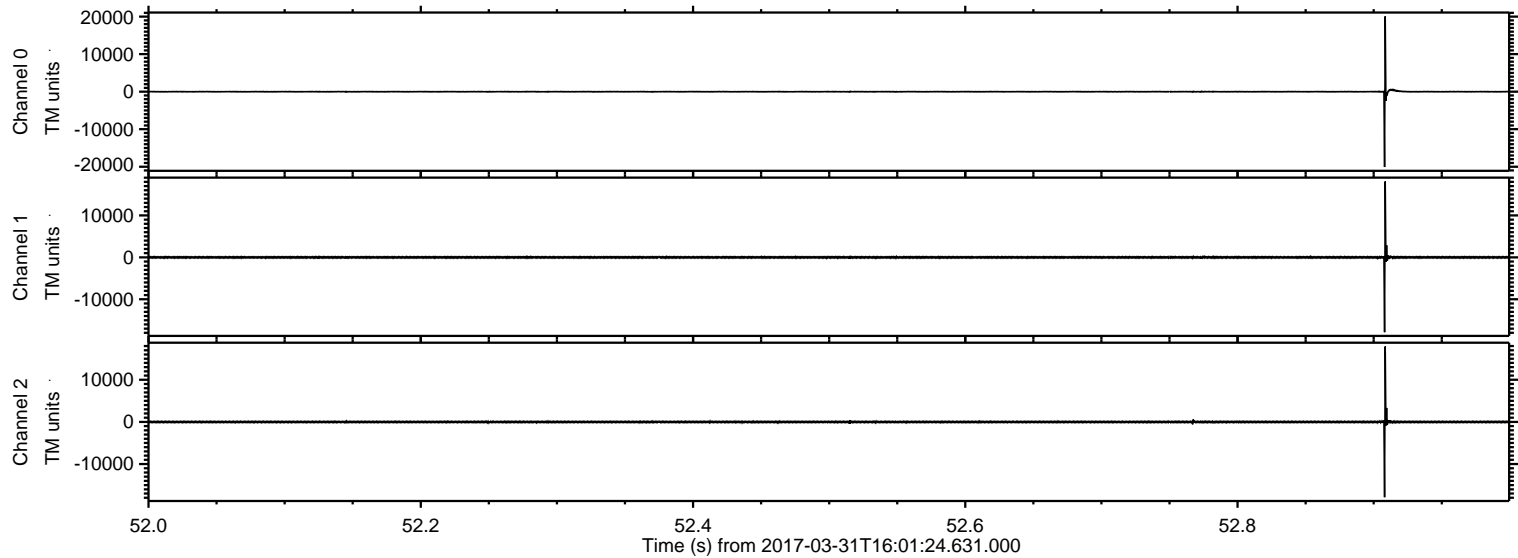

Processed Fri Mar 31 18:09:56 2017 by ELM ver.2012-10-06 from 001__elm20170331_160123__dat00.bin

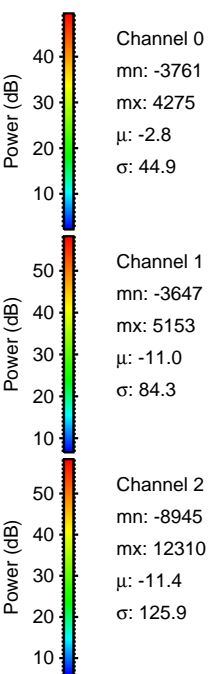
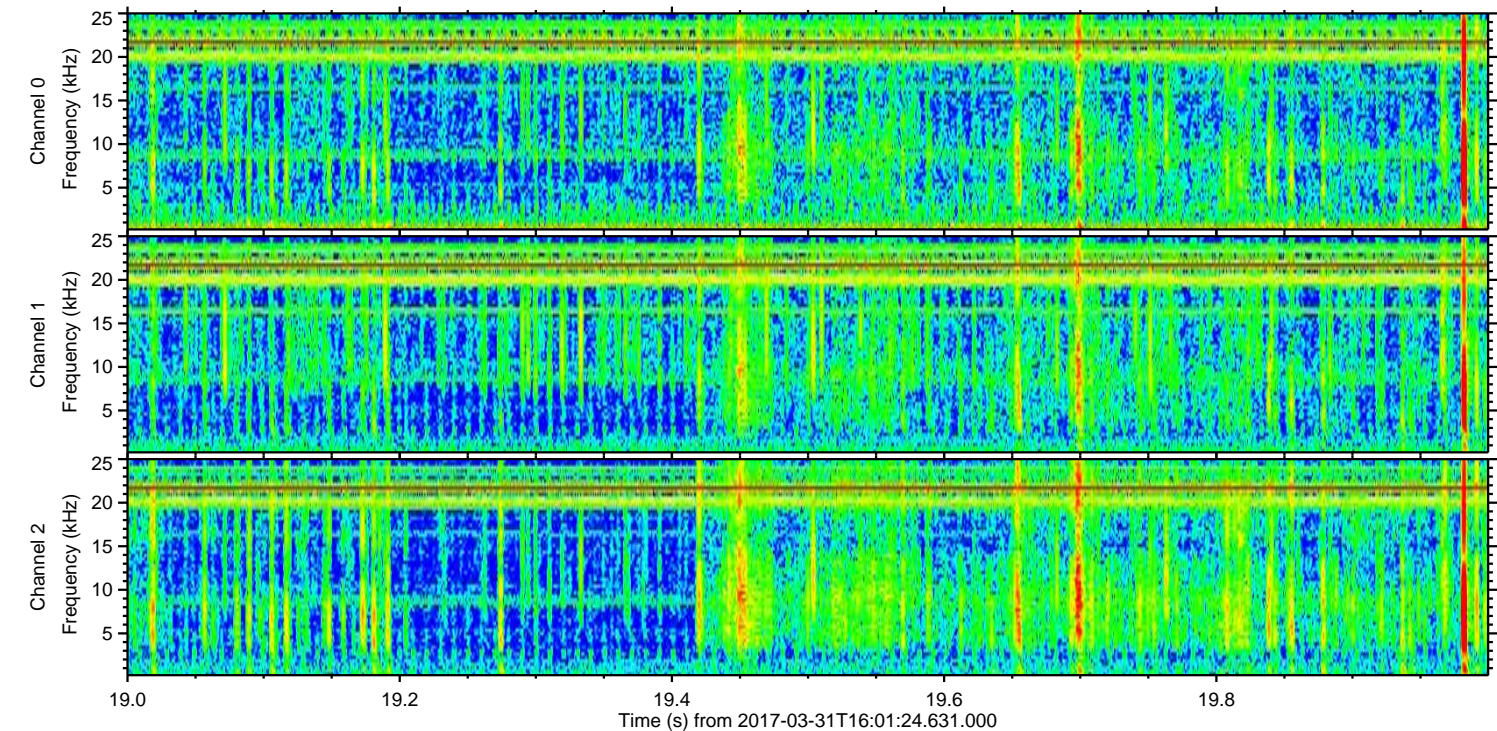
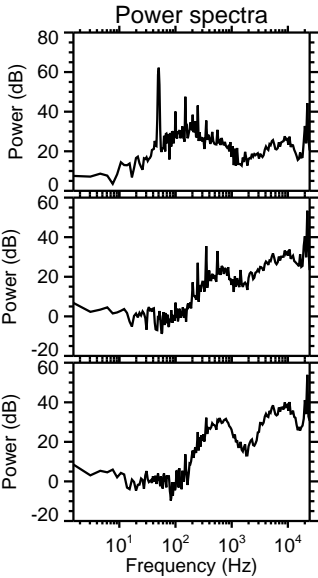
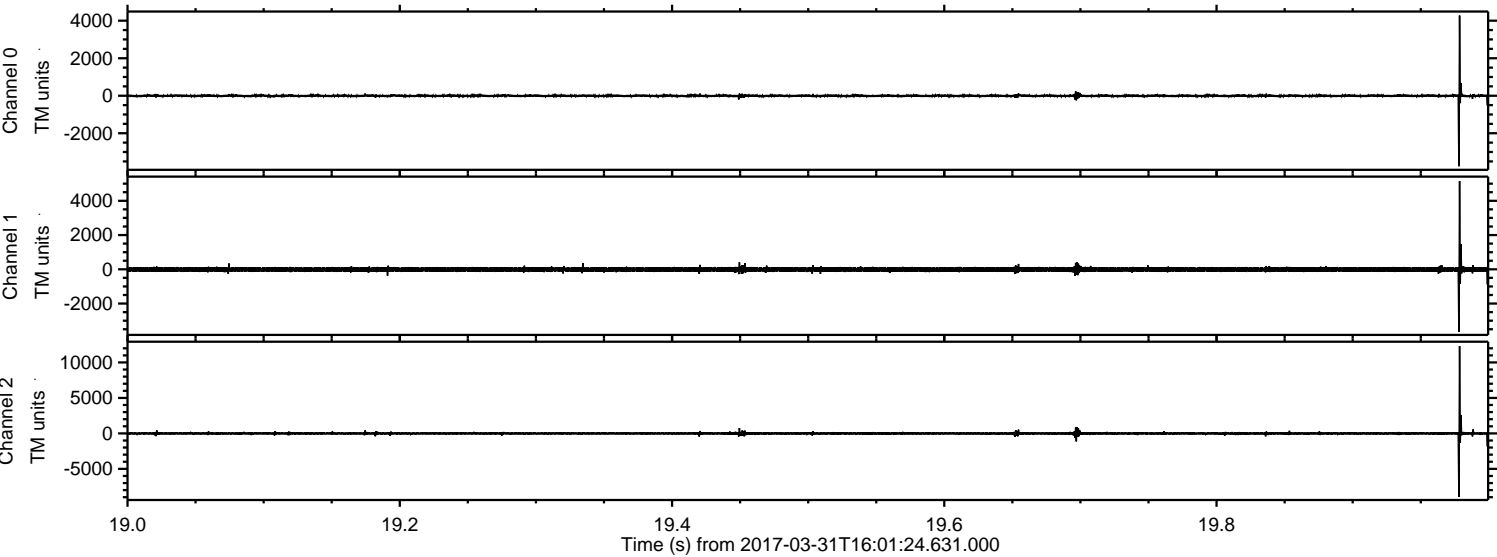

ELMAVAN 3D WAVEFORMS (Measured data sampled at 50 kHz) 51000 packets of 144 samples from 2017-03-31T16:01:24.631.000. Part 16/147

Processed Fri Mar 31 18:09:58 2017 by ELM ver.2012-10-06 from 001__elm20170331_160123__dat00.bin

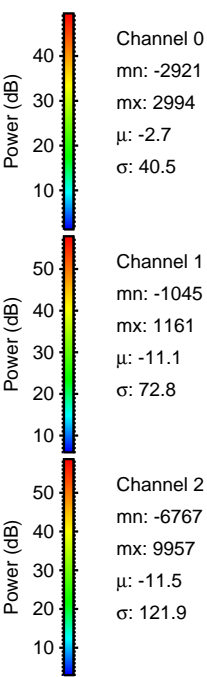
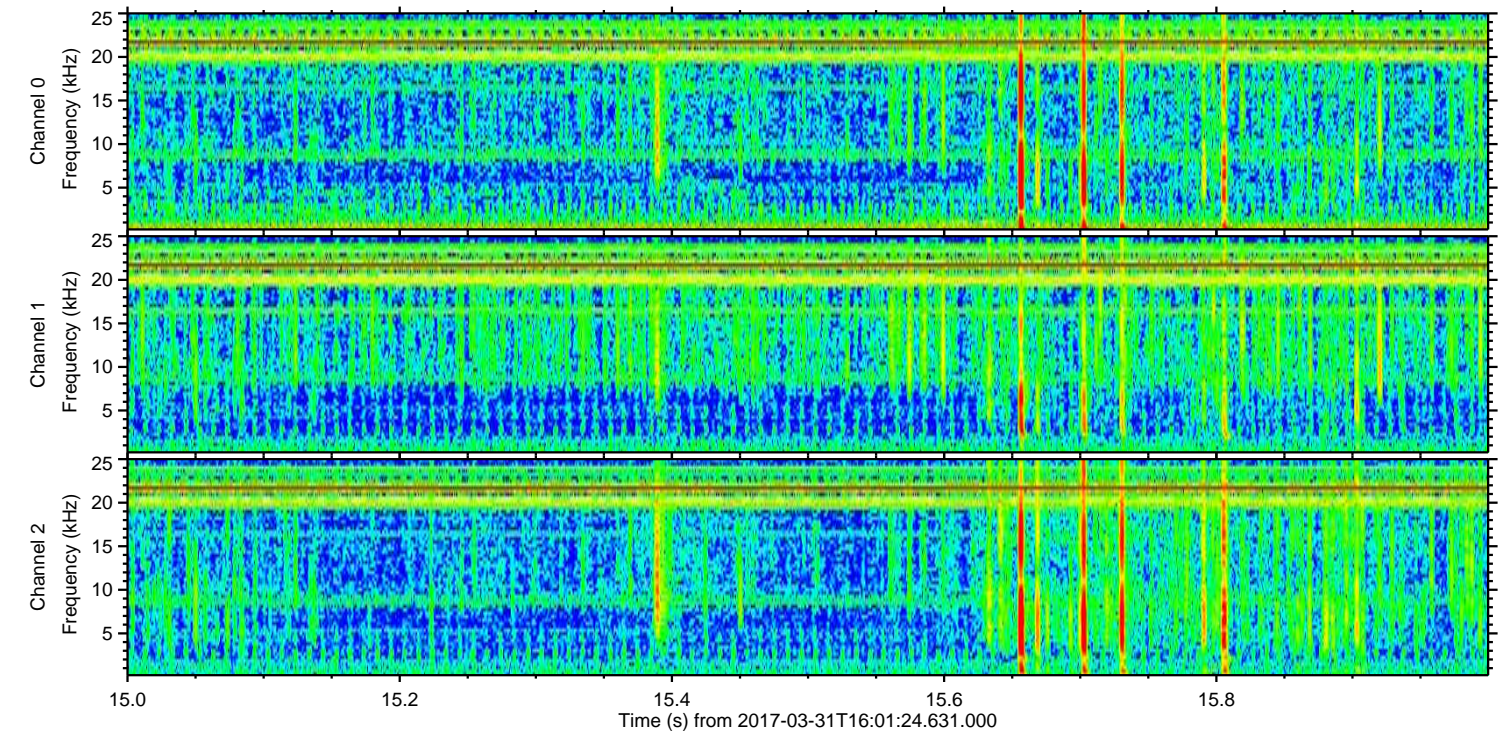
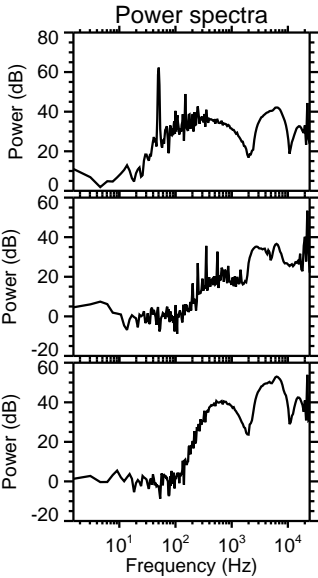
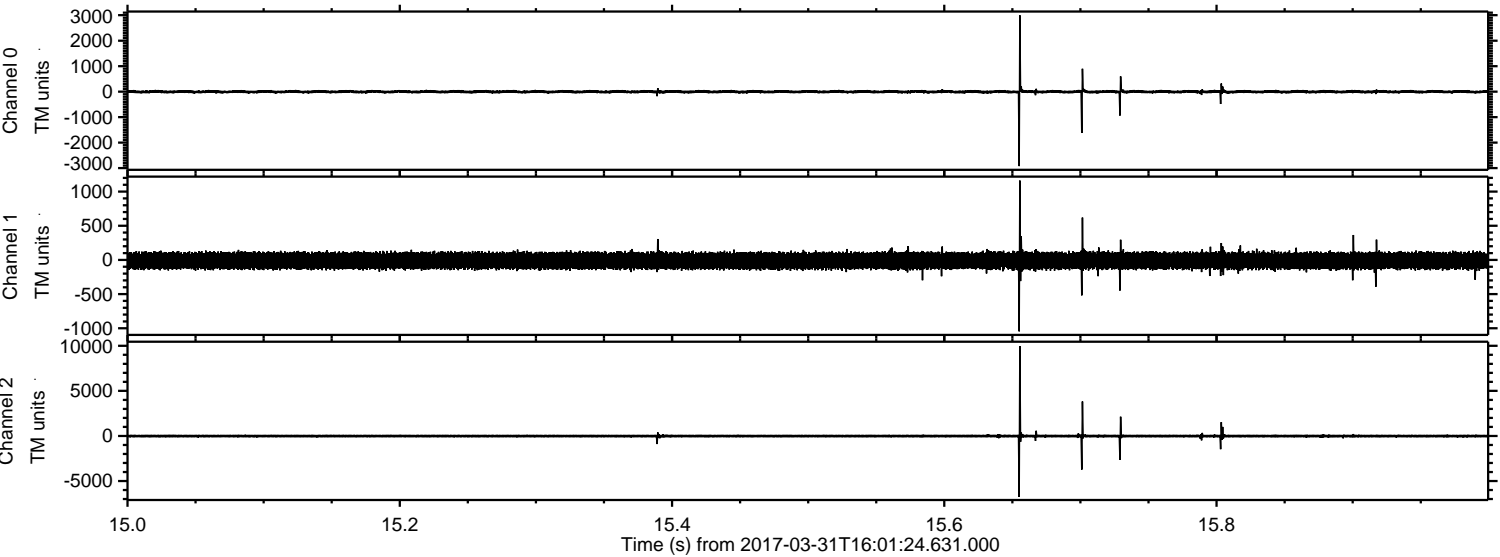

Processed Fri Mar 31 18:09:59 2017 by ELM ver.2012-10-06 from 001__elm20170331_160123__dat00.bin

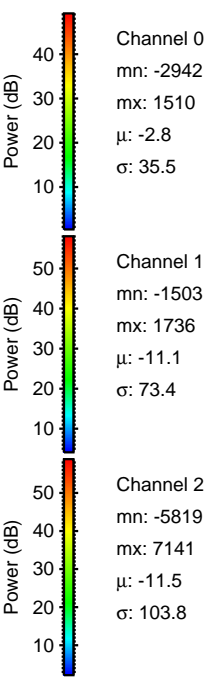
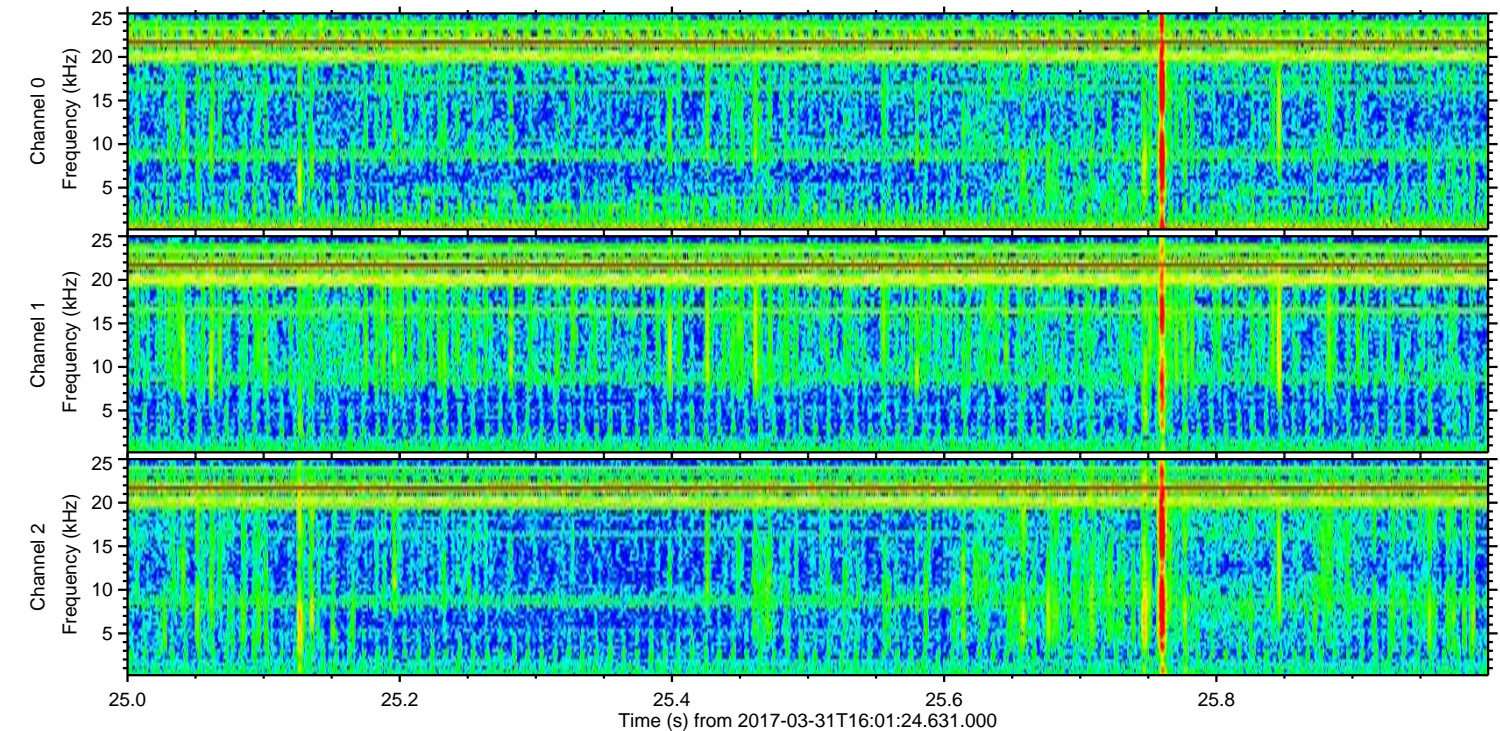
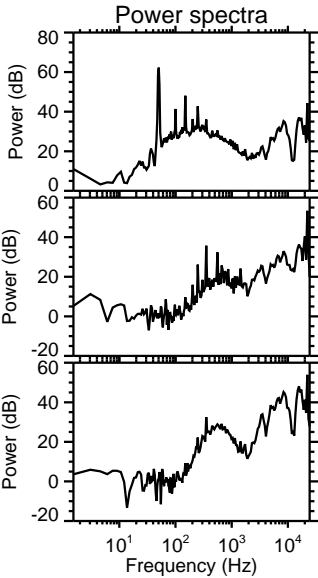
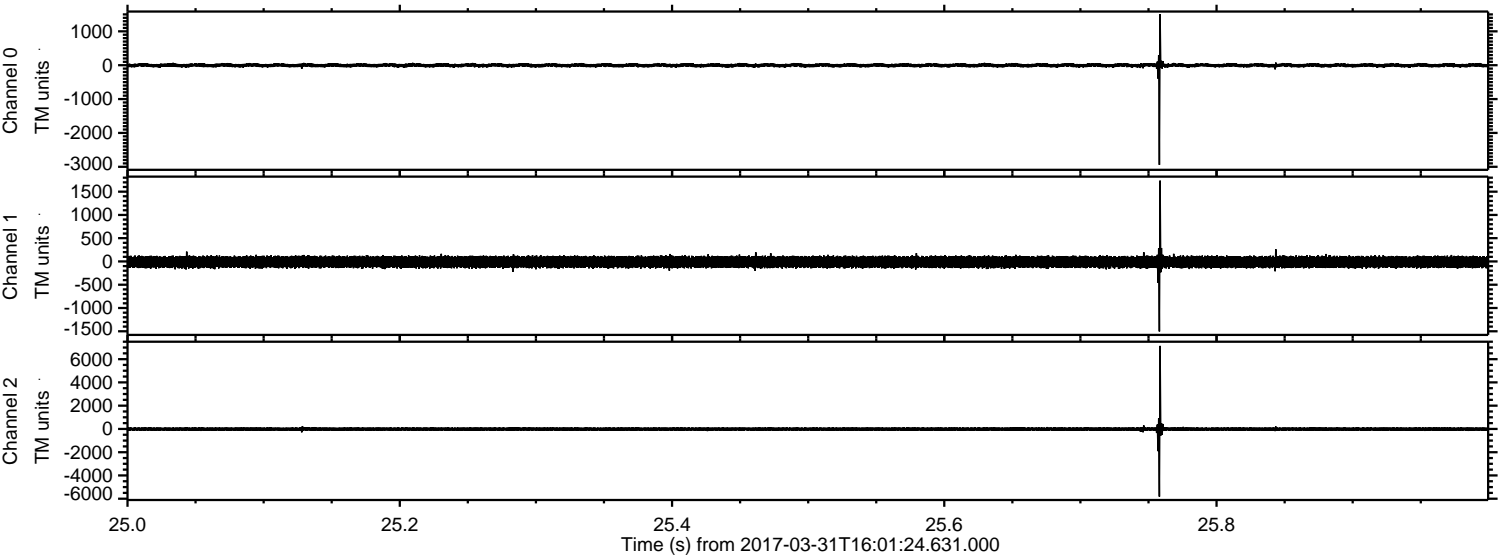

Processed Fri Mar 31 18:10:01 2017 by ELM ver.2012-10-06 from 001__elm20170331_160123__dat00.bin

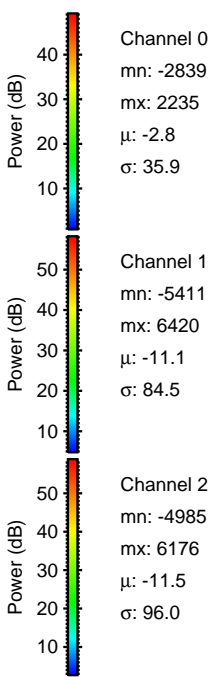
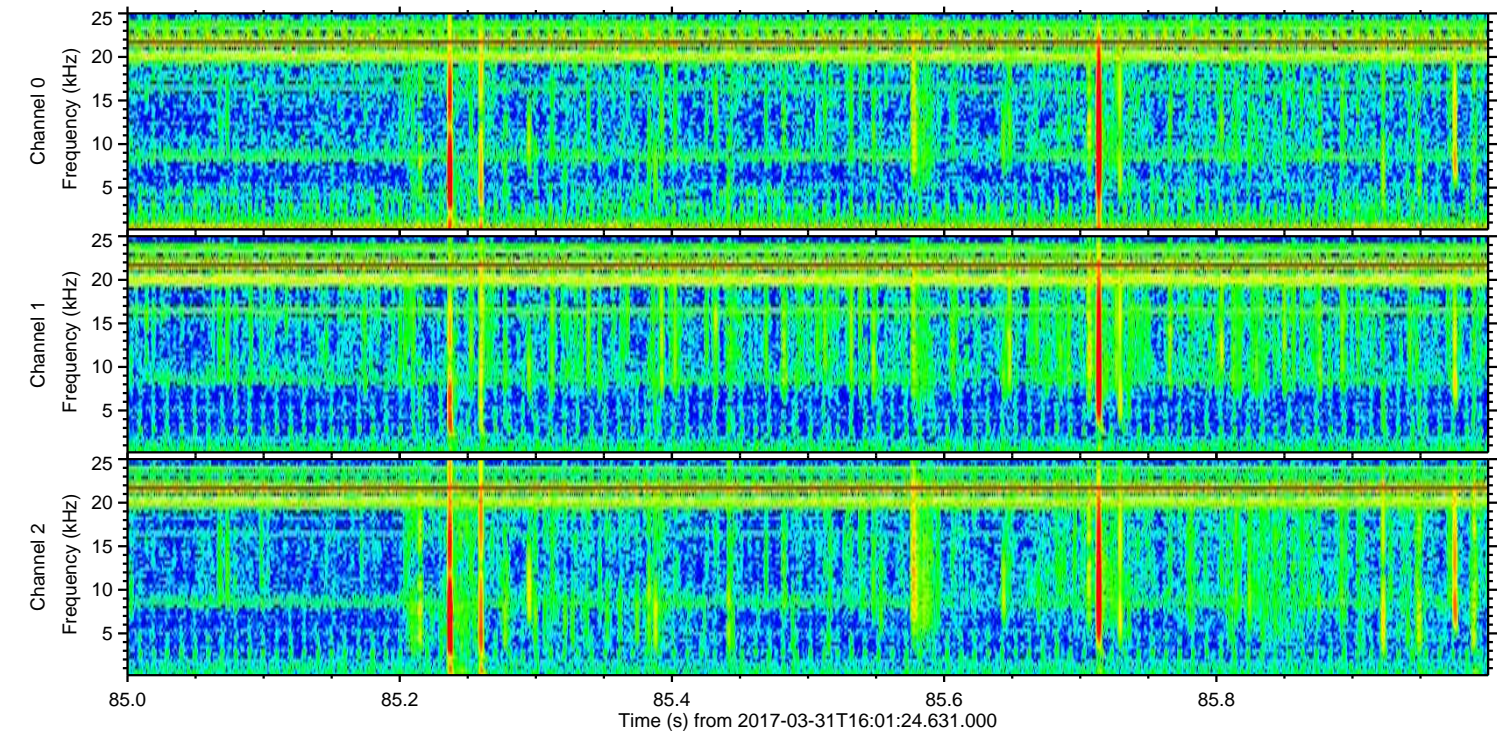
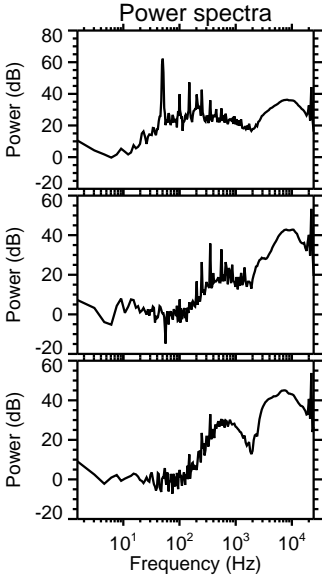
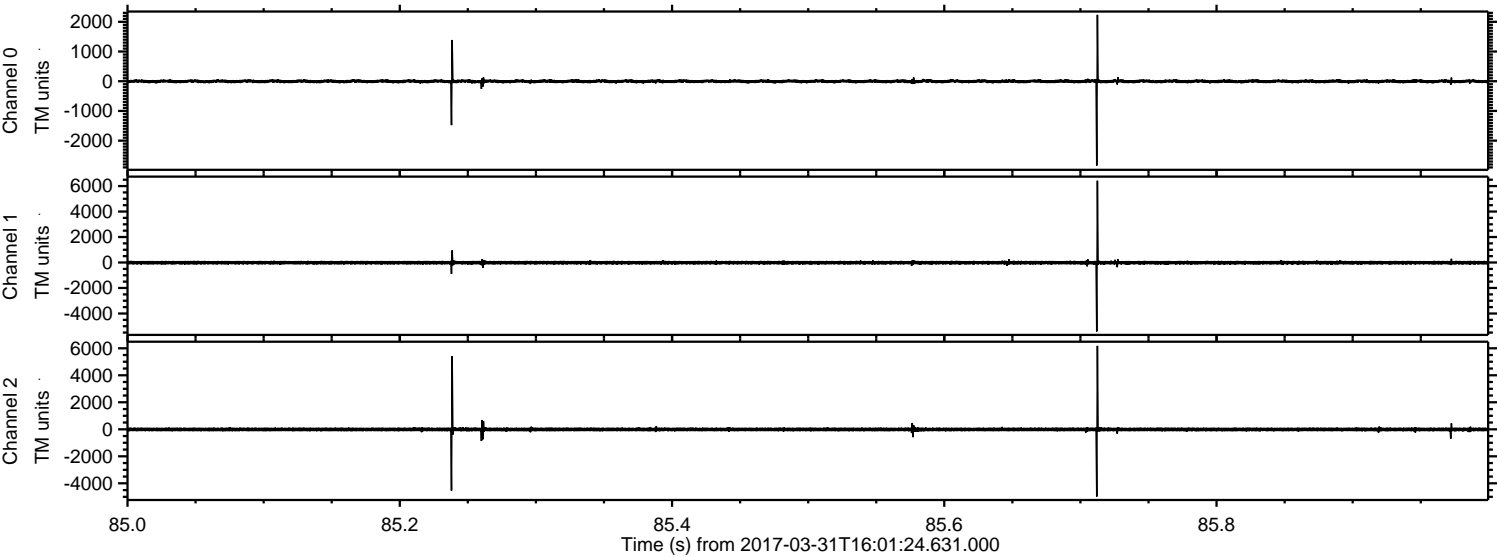

Channel 0
mn: -2839
mx: 2235
 μ : -2.8
 σ : 35.9

Channel 1
mn: -5411
mx: 6420
 μ : -11.1
 σ : 84.5

Channel 2
mn: -4985
mx: 6176
 μ : -11.5
 σ : 96.0

Processed Fri Mar 31 18:10:02 2017 by ELM ver.2012-10-06 from 001__elm20170331_160123__dat00.bin

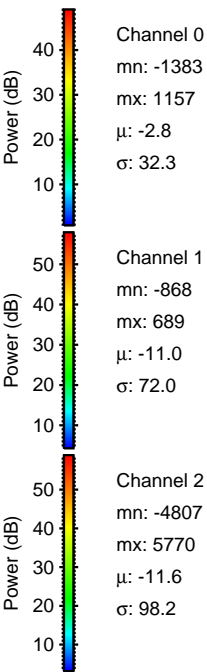
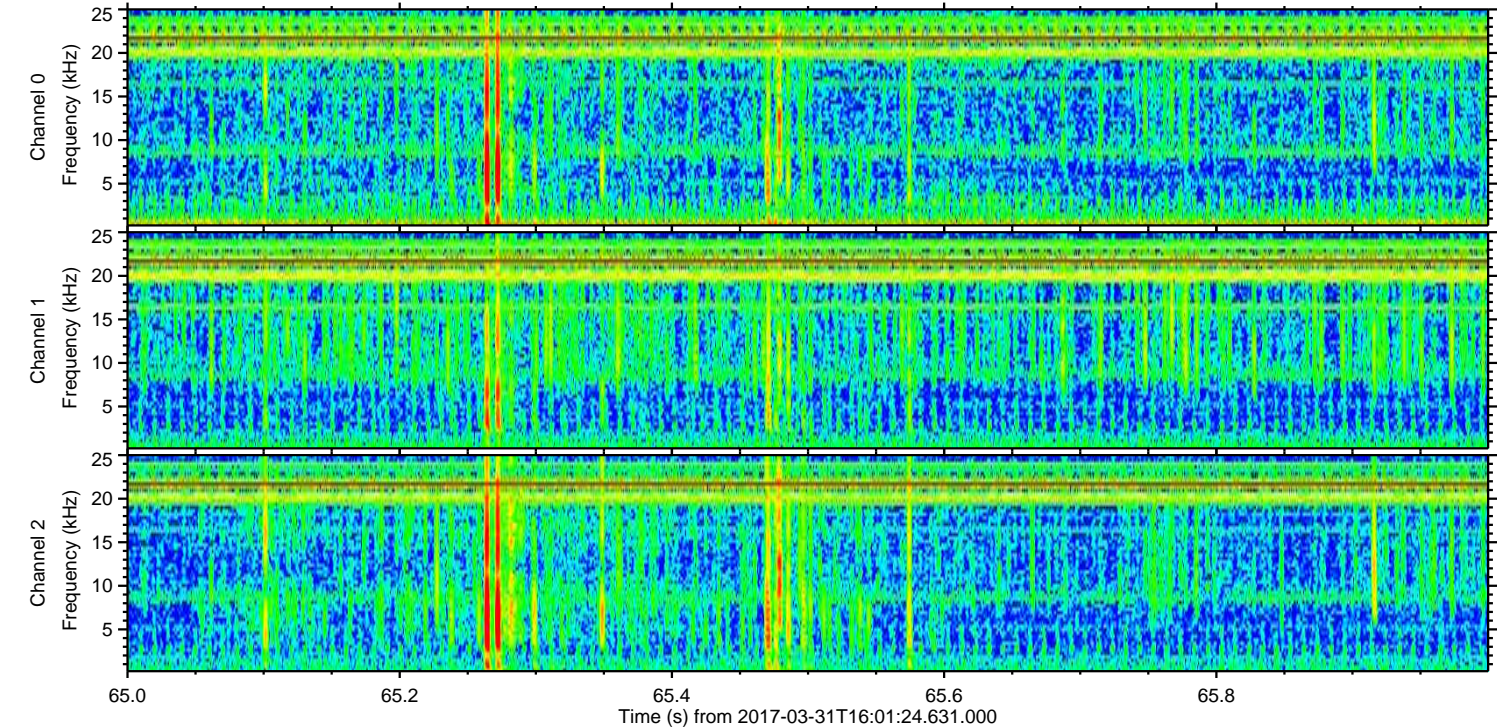
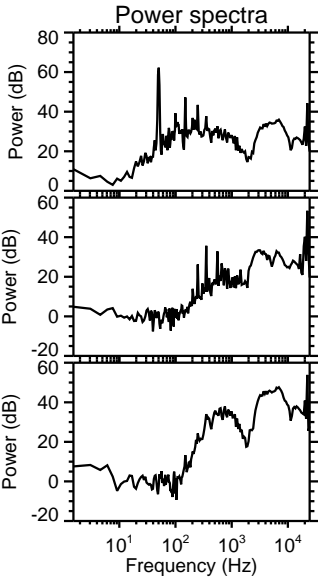
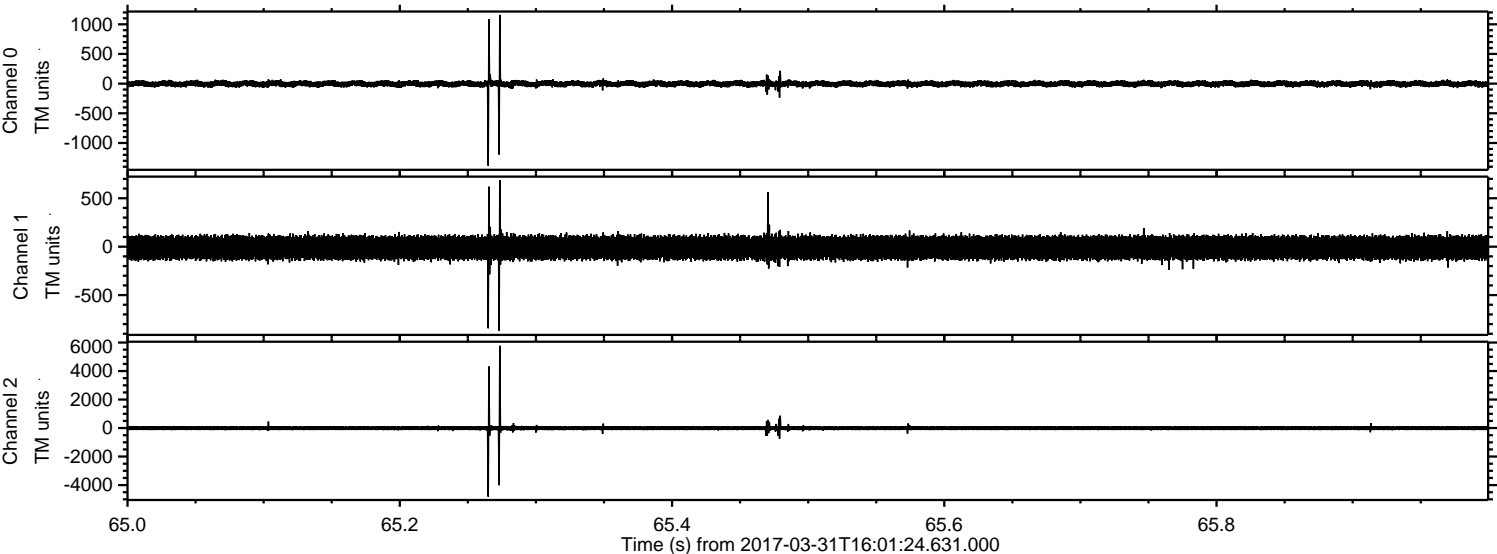

ELMAVAN 3D WAVEFORMS (Measured data sampled at 50 kHz) 51000 packets of 144 samples from 2017-03-31T16:01:24.631.000. Part 100/147

Processed Fri Mar 31 18:10:04 2017 by ELM ver.2012-10-06 from 001__elm20170331_160123__dat00.bin

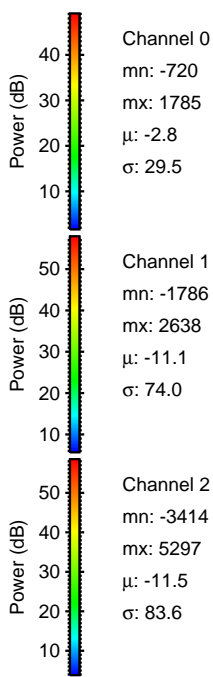
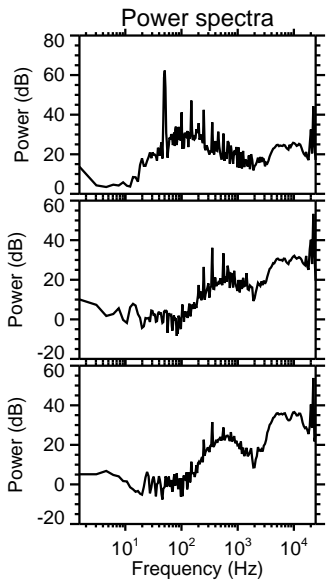
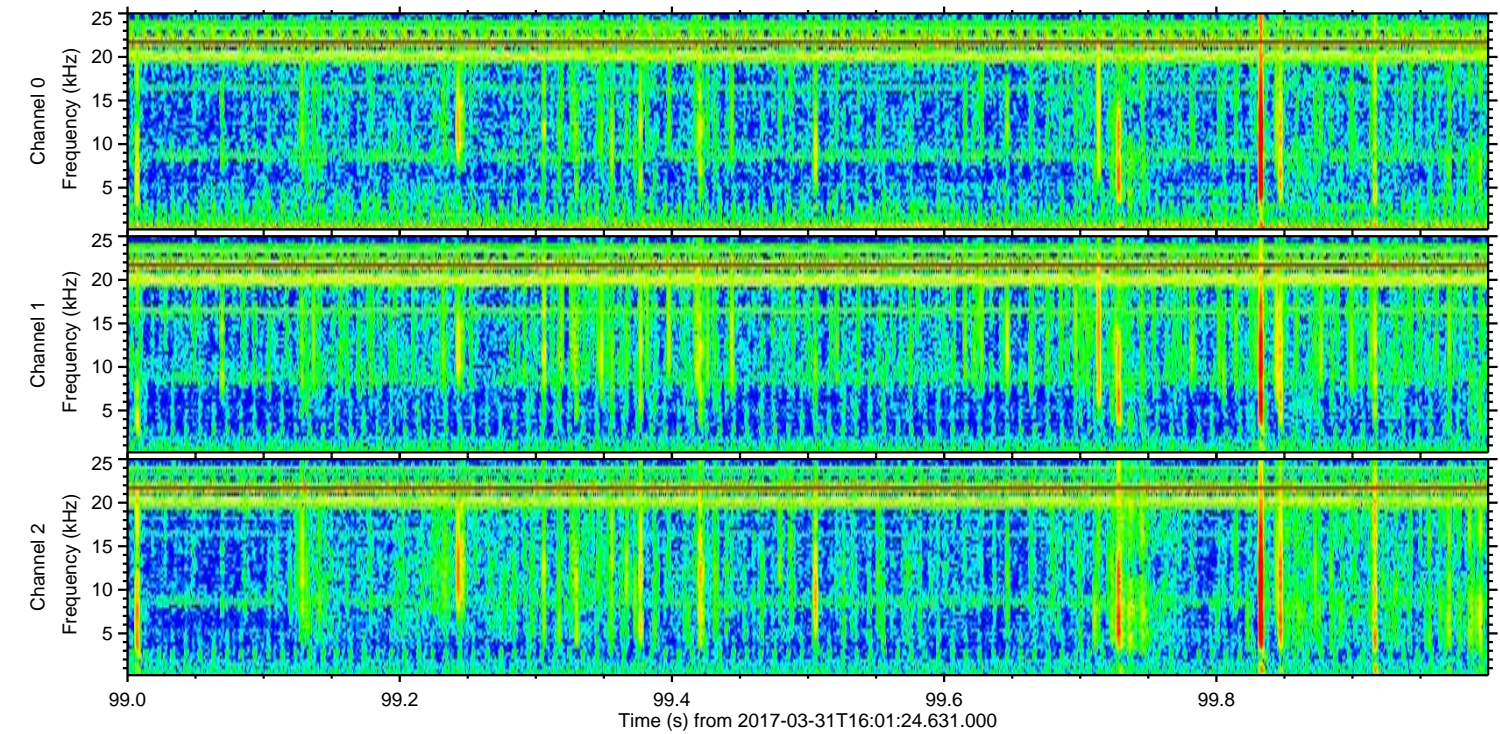
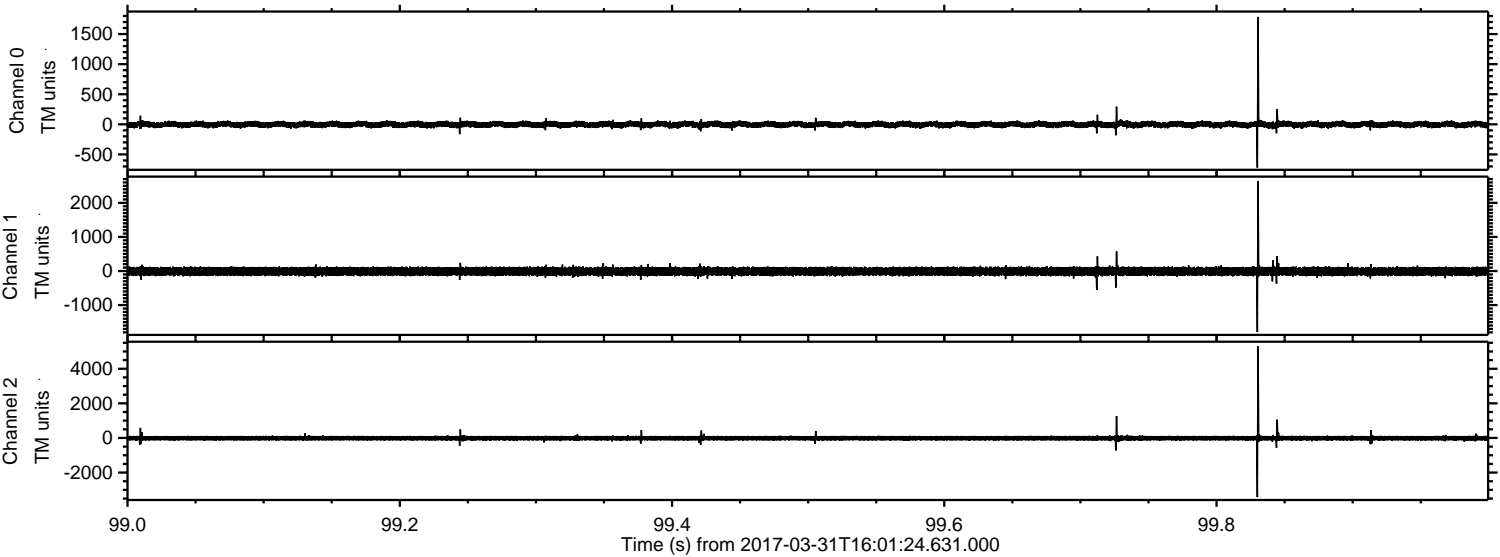

Channel 0
mn: -720
mx: 1785
 μ : -2.8
 σ : 29.5

Channel 1
mn: -1786
mx: 2638
 μ : -11.1
 σ : 74.0

Channel 2
mn: -3414
mx: 5297
 μ : -11.5
 σ : 83.6

Processed Fri Mar 31 18:10:06 2017 by ELM ver.2012-10-06 from 001__elm20170331_160123__dat00.bin

