

ELMAVAN 3D WAVEFORMS (Measured data sampled at 50 kHz) 51000 packets of 144 samples from 2017-03-31T15:41:23.734.000.

Processed Fri Mar 31 17:49:20 2017 by ELM ver.2012-10-06 from 001__elm20170331_154122__dat00.bin

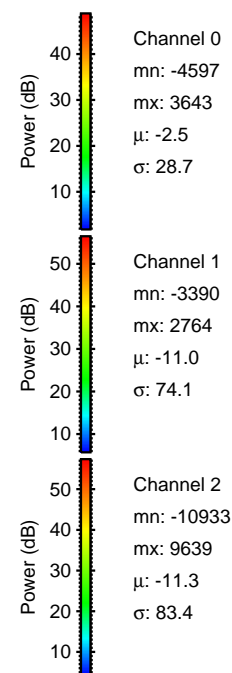

Processed Fri Mar 31 17:49:43 2017 by ELM ver.2012-10-06 from 001__elm20170331_154122__dat00.bin

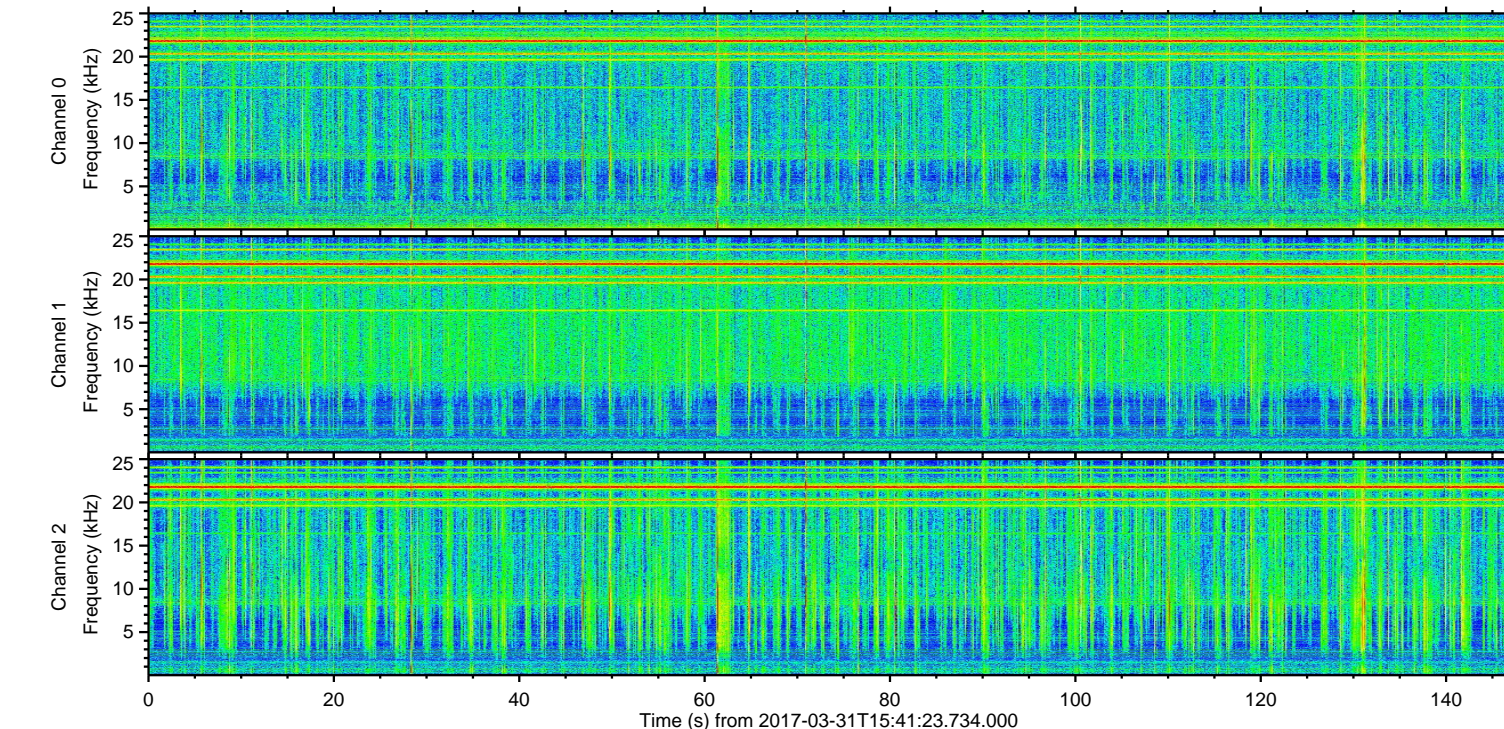
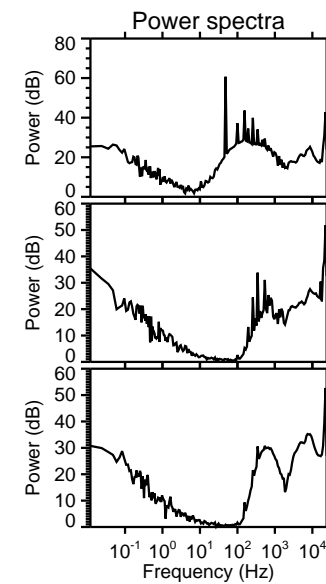
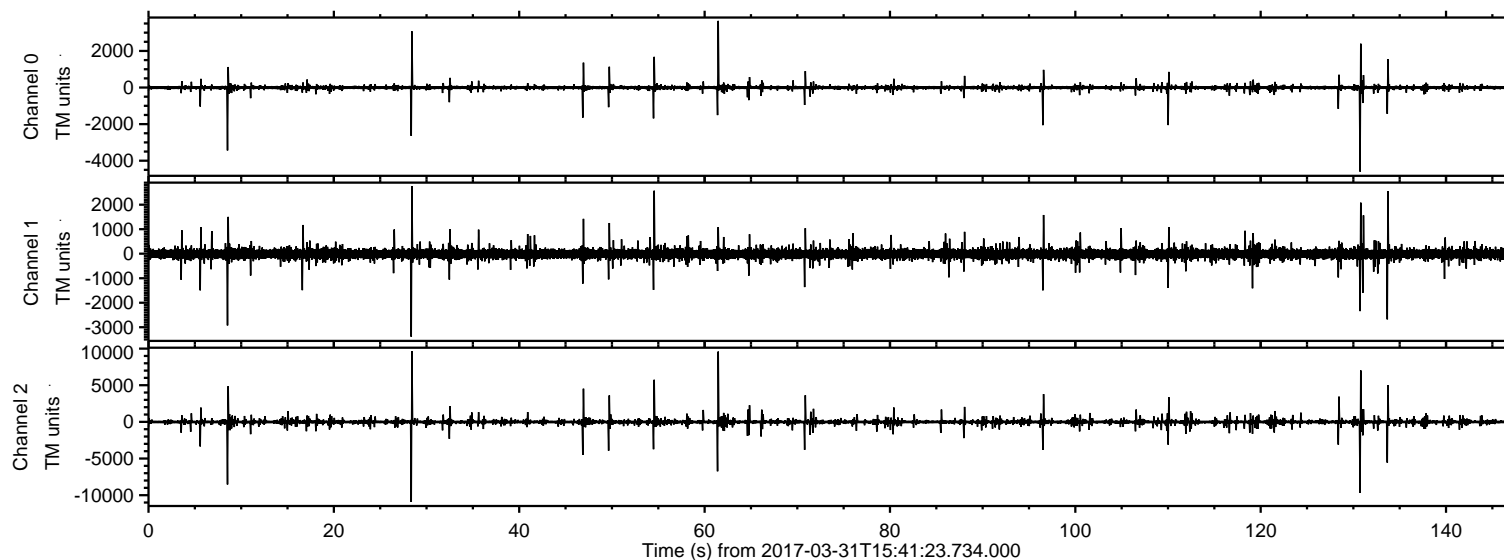
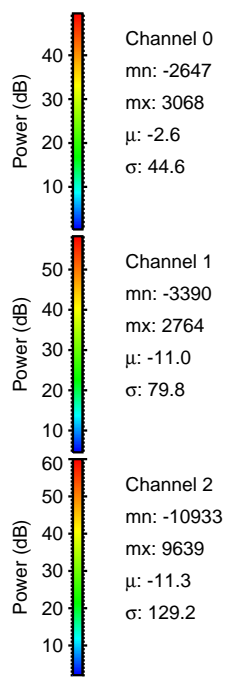
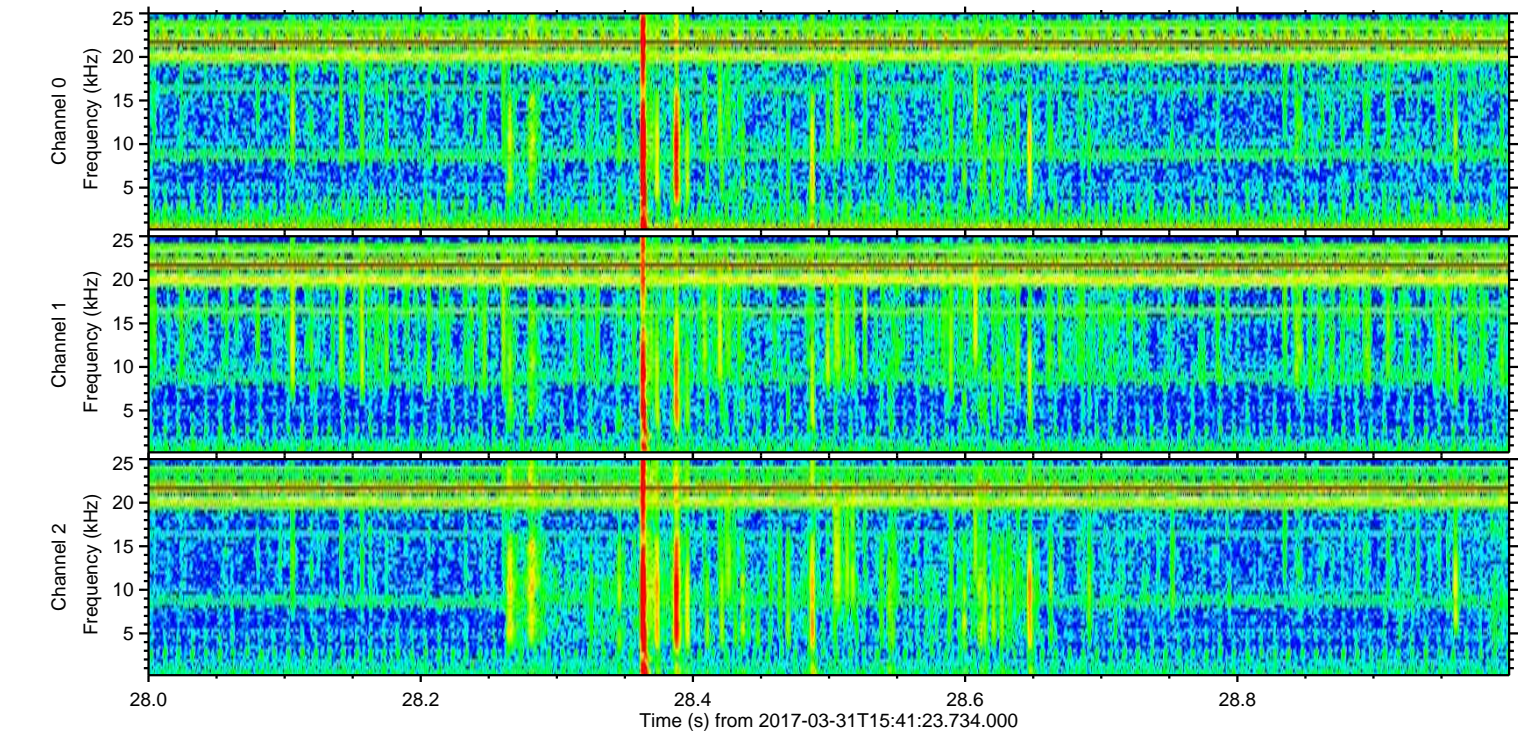
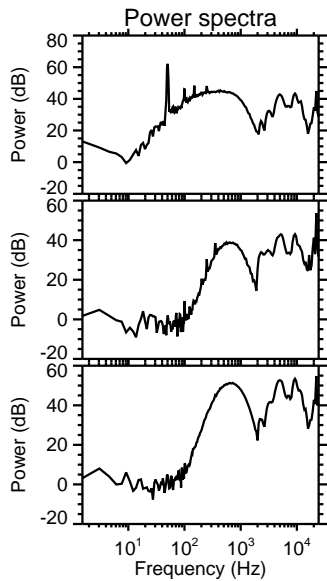
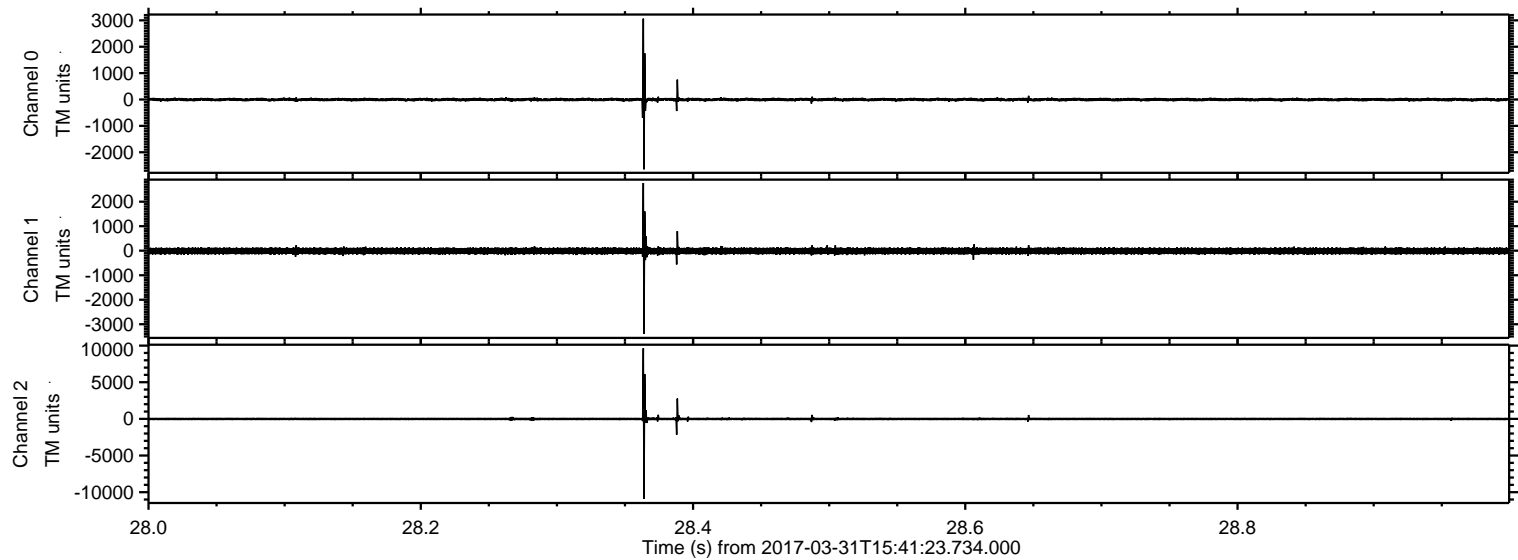

ELMAVAN 3D WAVEFORMS (Measured data sampled at 50 kHz) 51000 packets of 144 samples from 2017-03-31T15:41:23.734.000. Part 131/147

Processed Fri Mar 31 17:49:45 2017 by ELM ver.2012-10-06 from 001__elm20170331_154122__dat00.bin

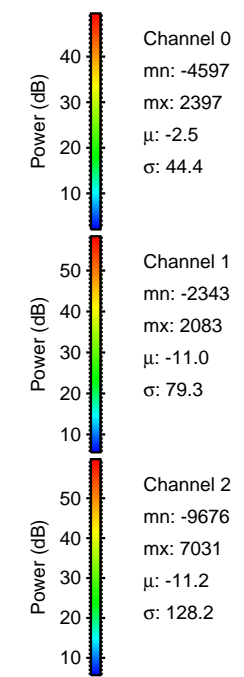
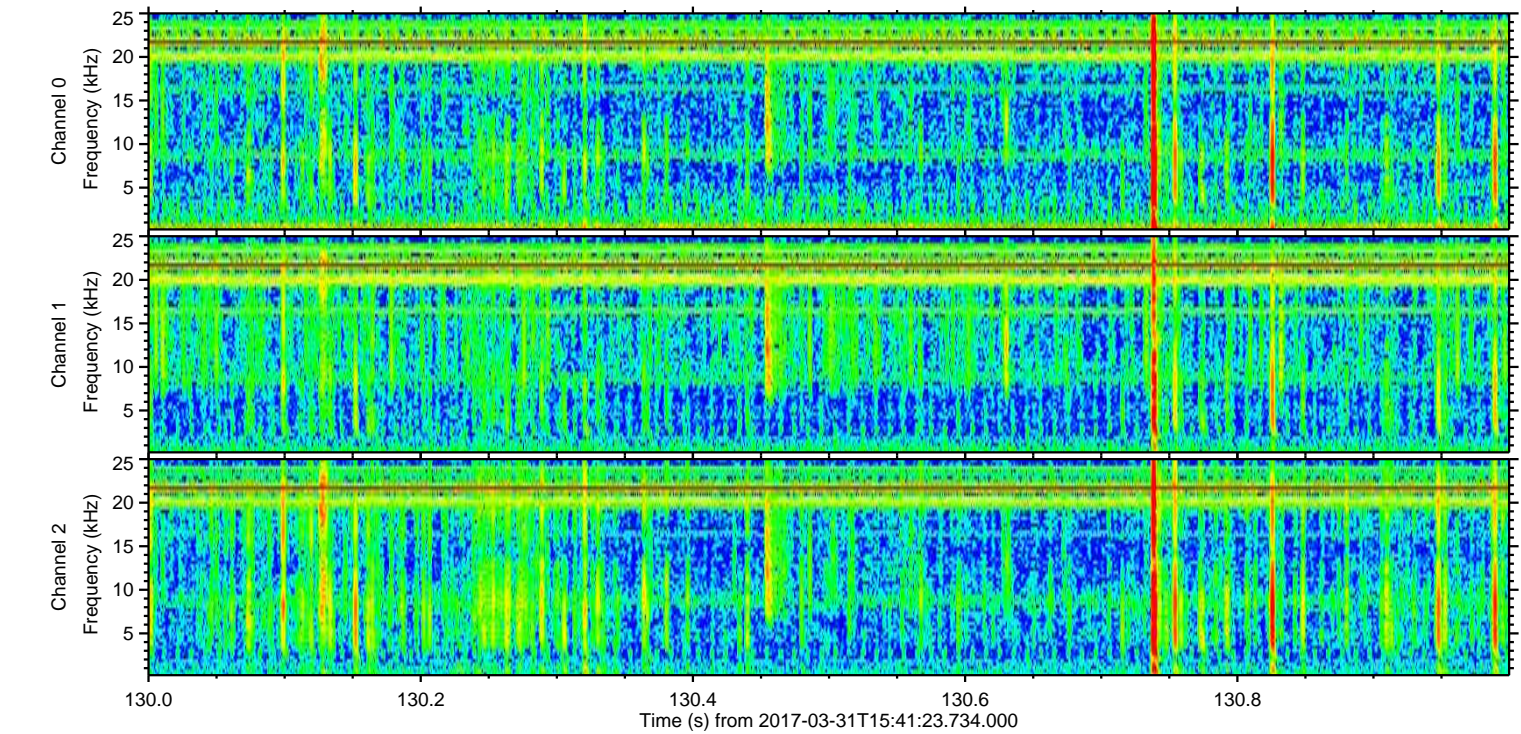
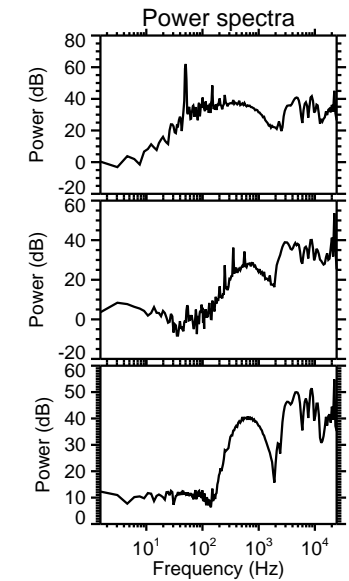
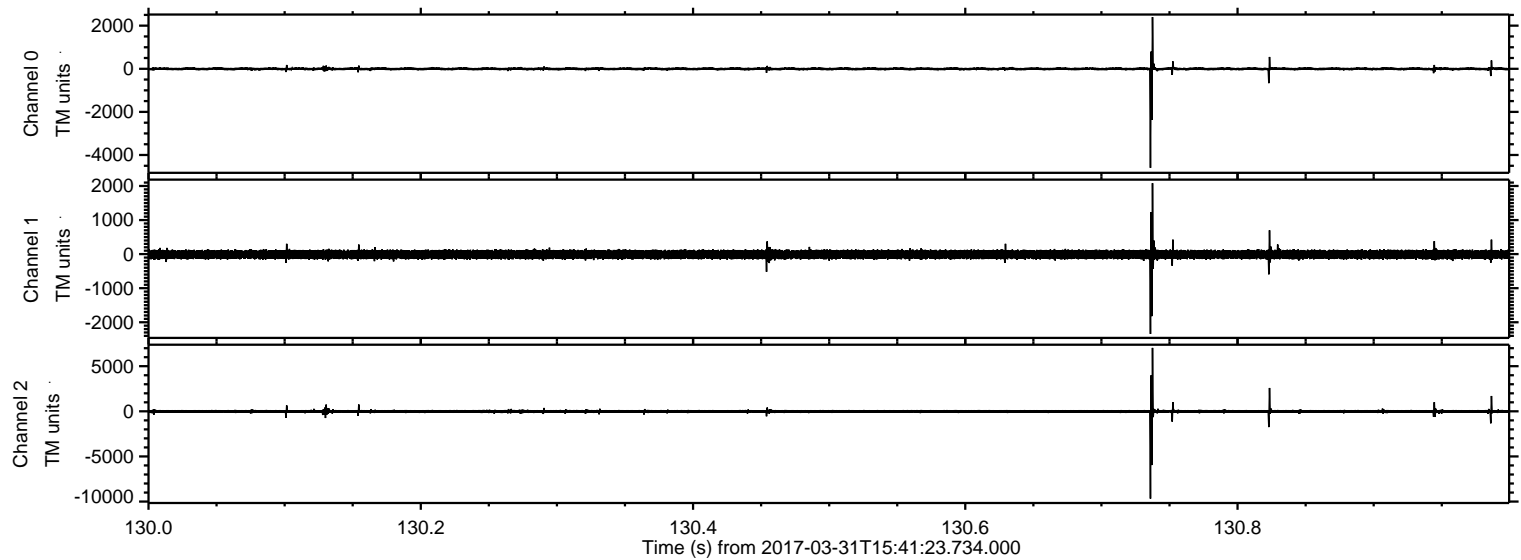

Processed Fri Mar 31 17:49:46 2017 by ELM ver.2012-10-06 from 001__elm20170331_154122__dat00.bin

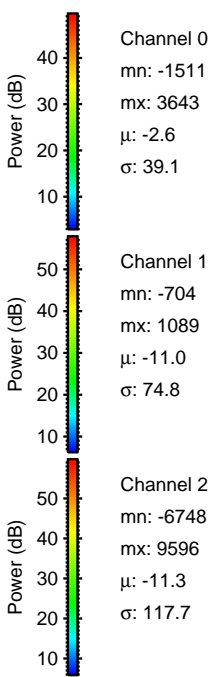
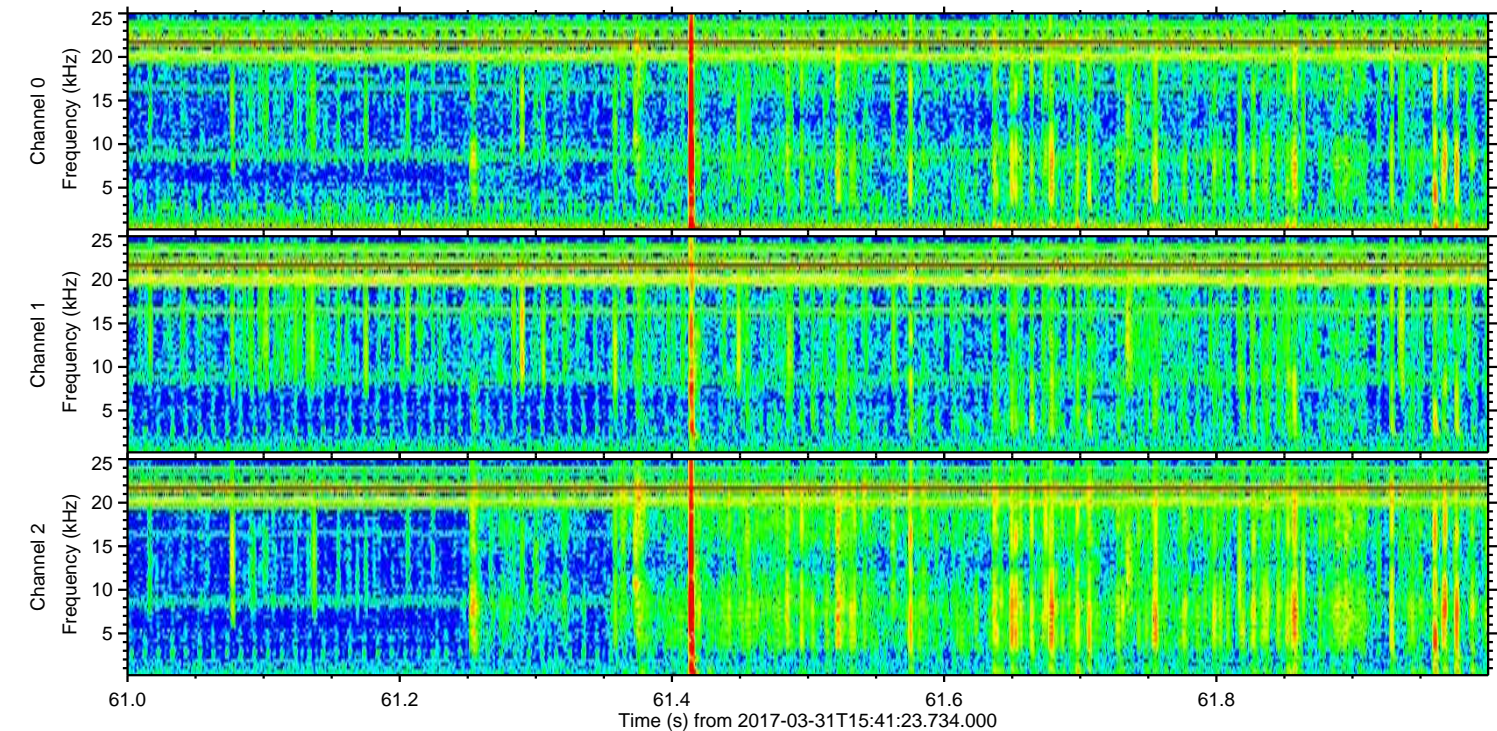
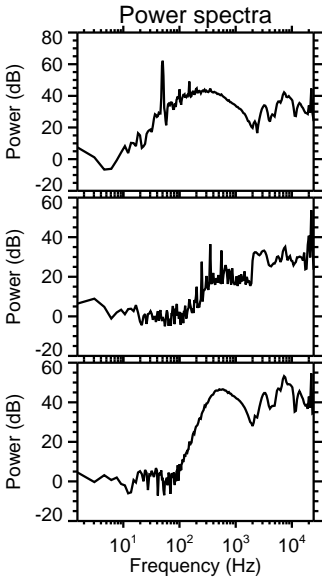
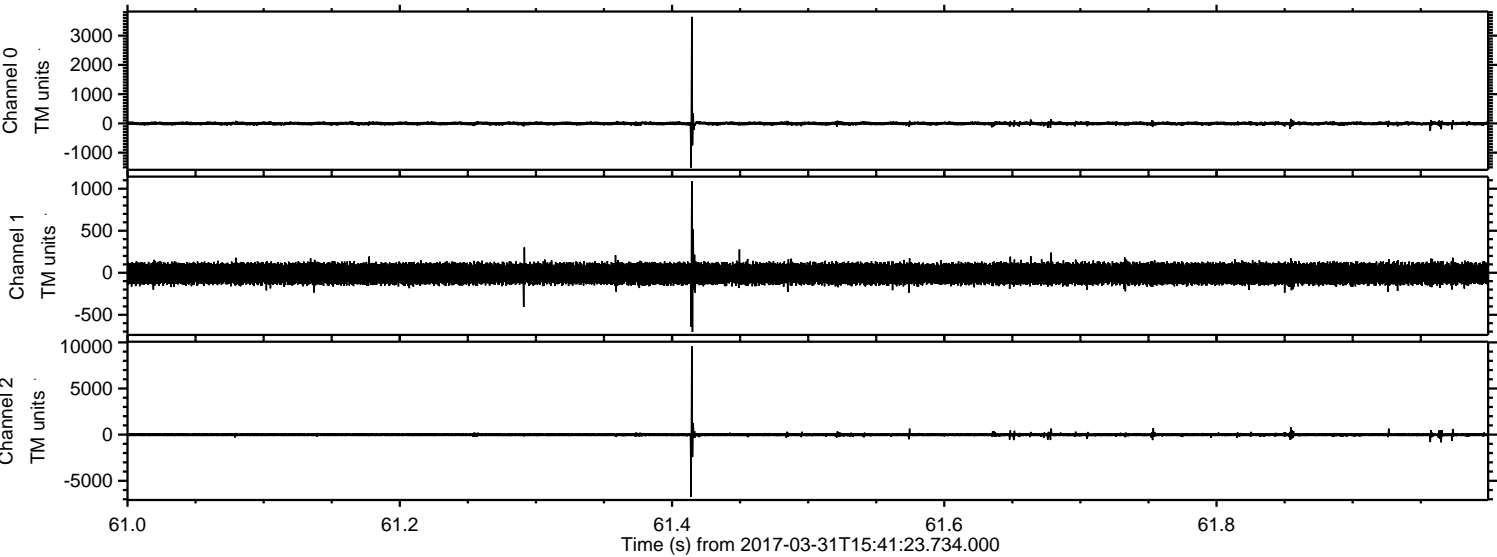

Processed Fri Mar 31 17:49:48 2017 by ELM ver.2012-10-06 from 001__elm20170331_154122__dat00.bin

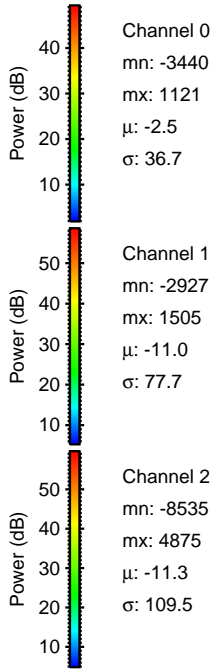
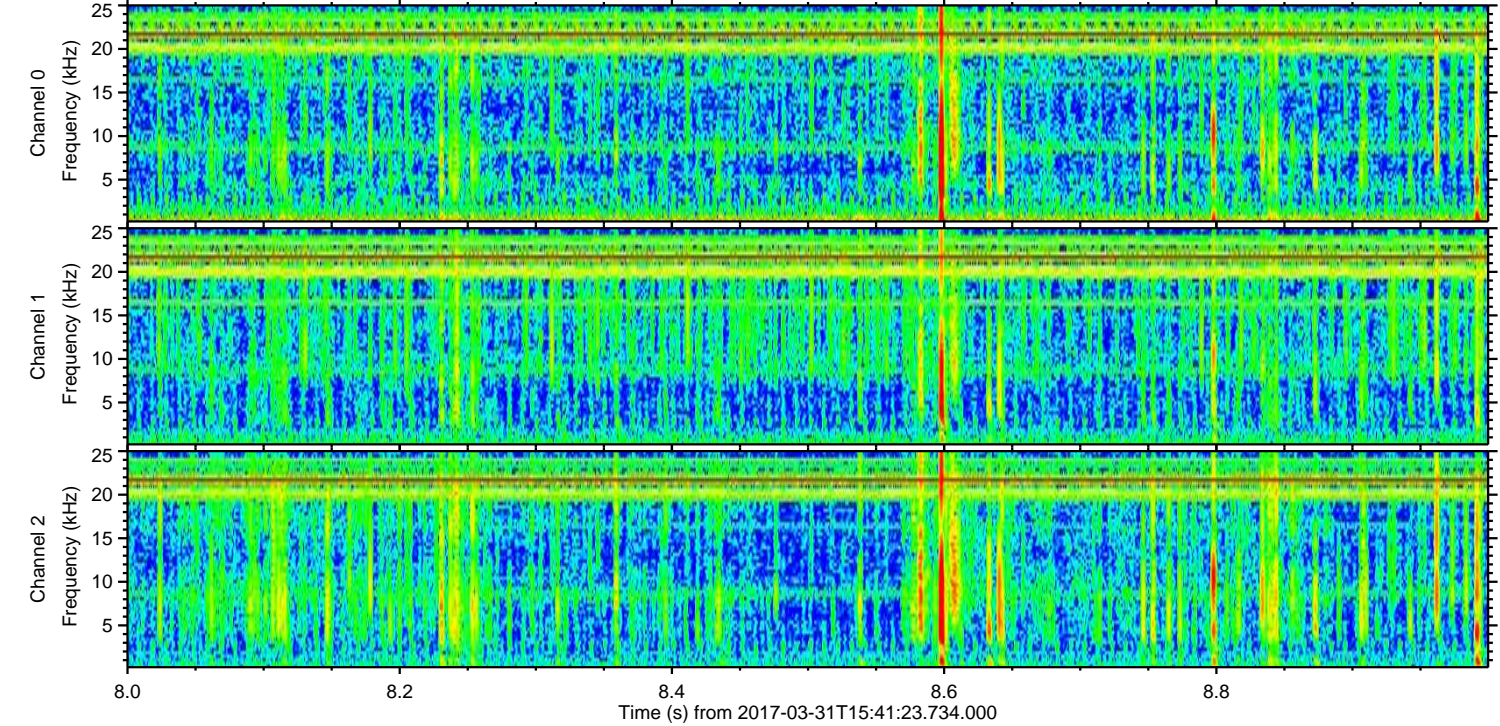
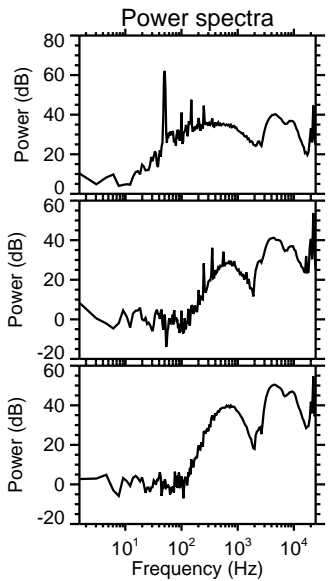
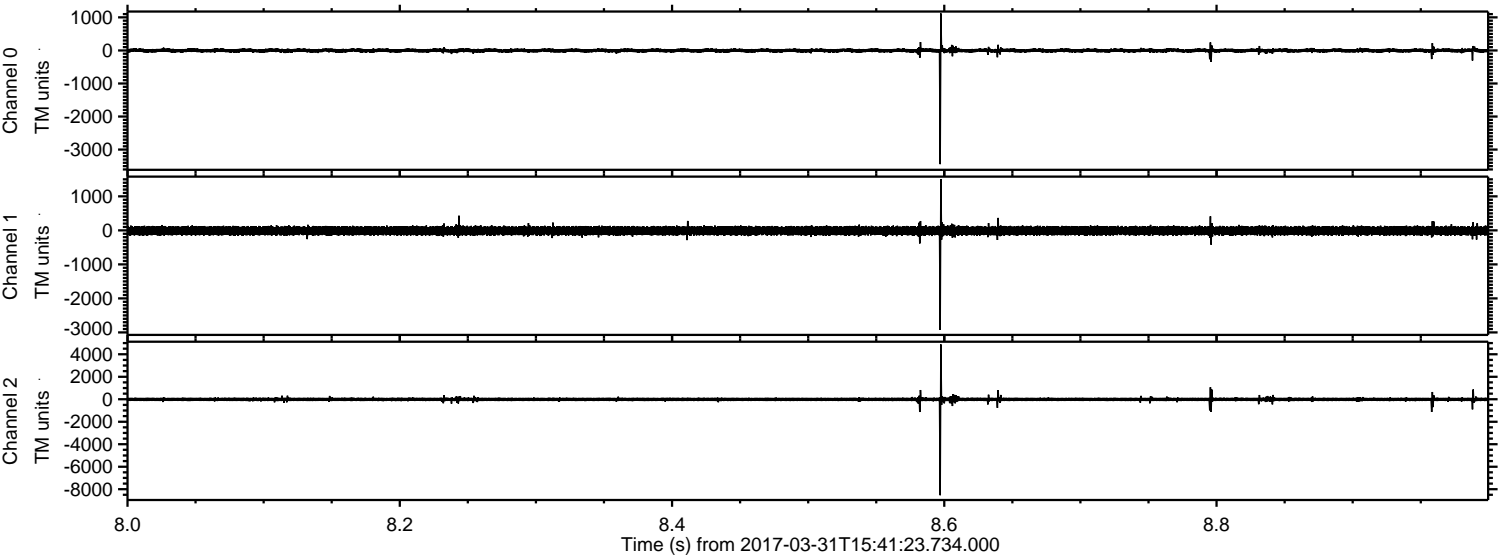

Processed Fri Mar 31 17:49:50 2017 by ELM ver.2012-10-06 from 001__elm20170331_154122__dat00.bin

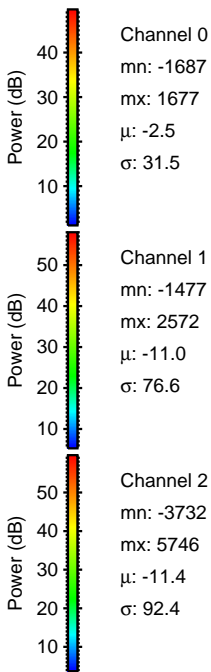
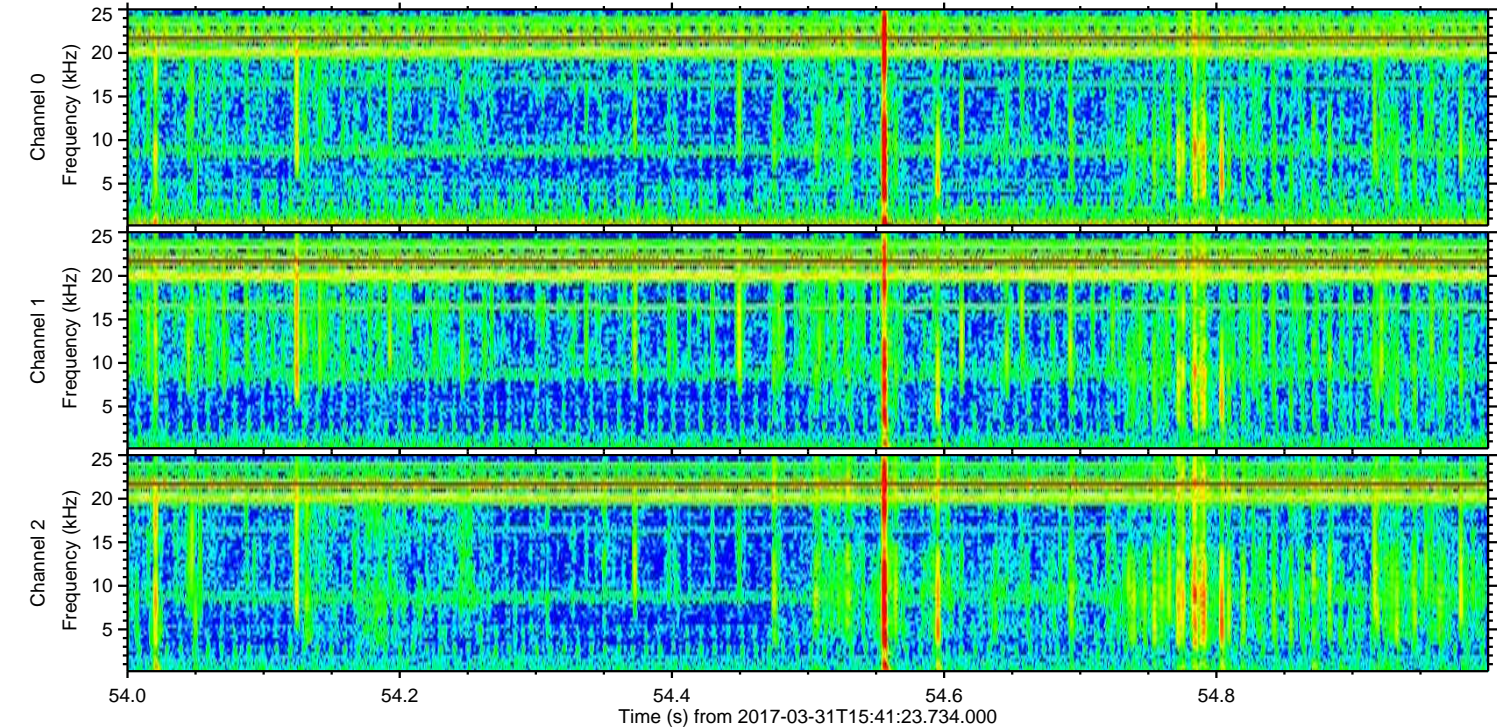
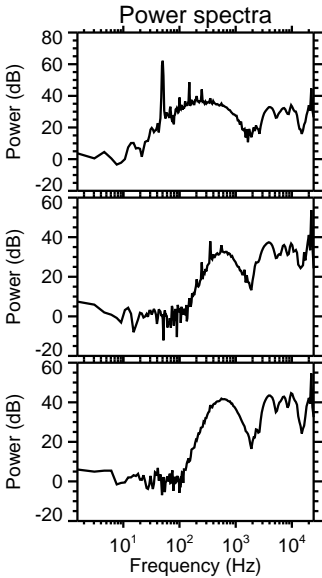
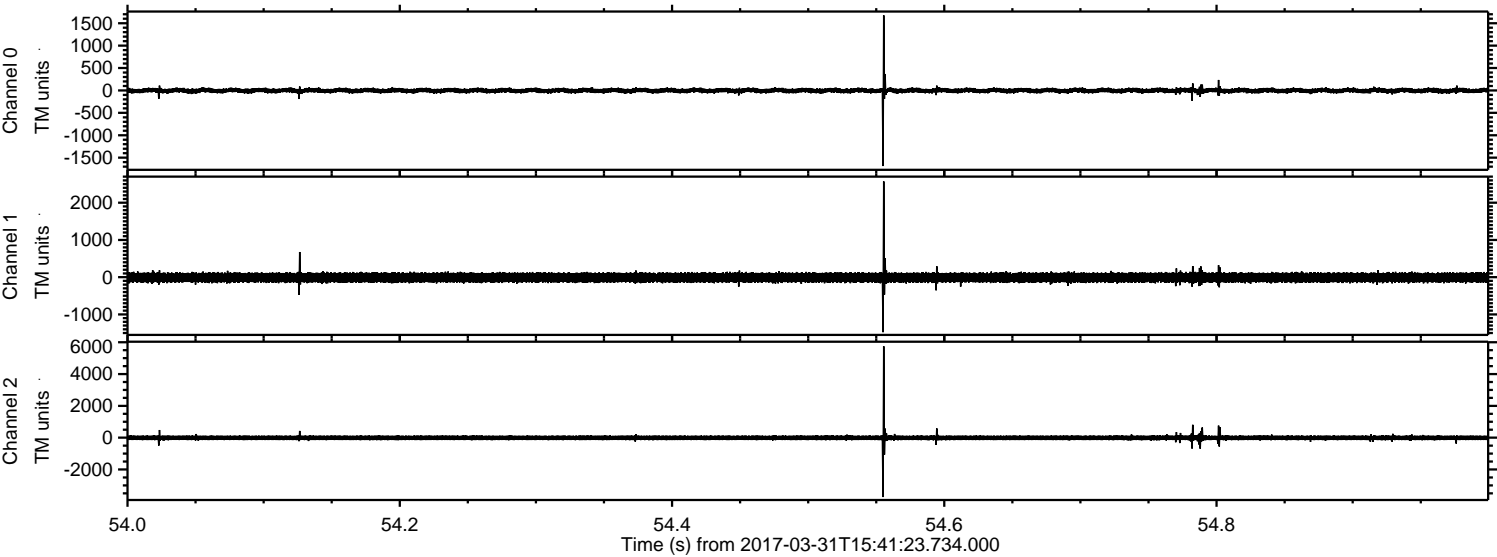

ELMAVAN 3D WAVEFORMS (Measured data sampled at 50 kHz) 51000 packets of 144 samples from 2017-03-31T15:41:23.734.000. Part 134/147

Processed Fri Mar 31 17:49:53 2017 by ELM ver.2012-10-06 from 001__elm20170331_154122__dat00.bin

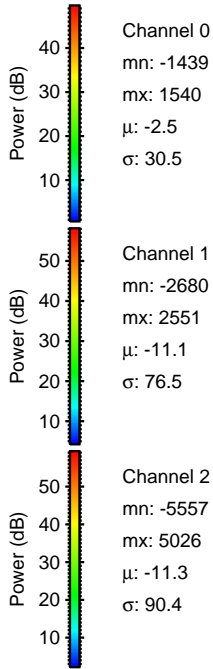
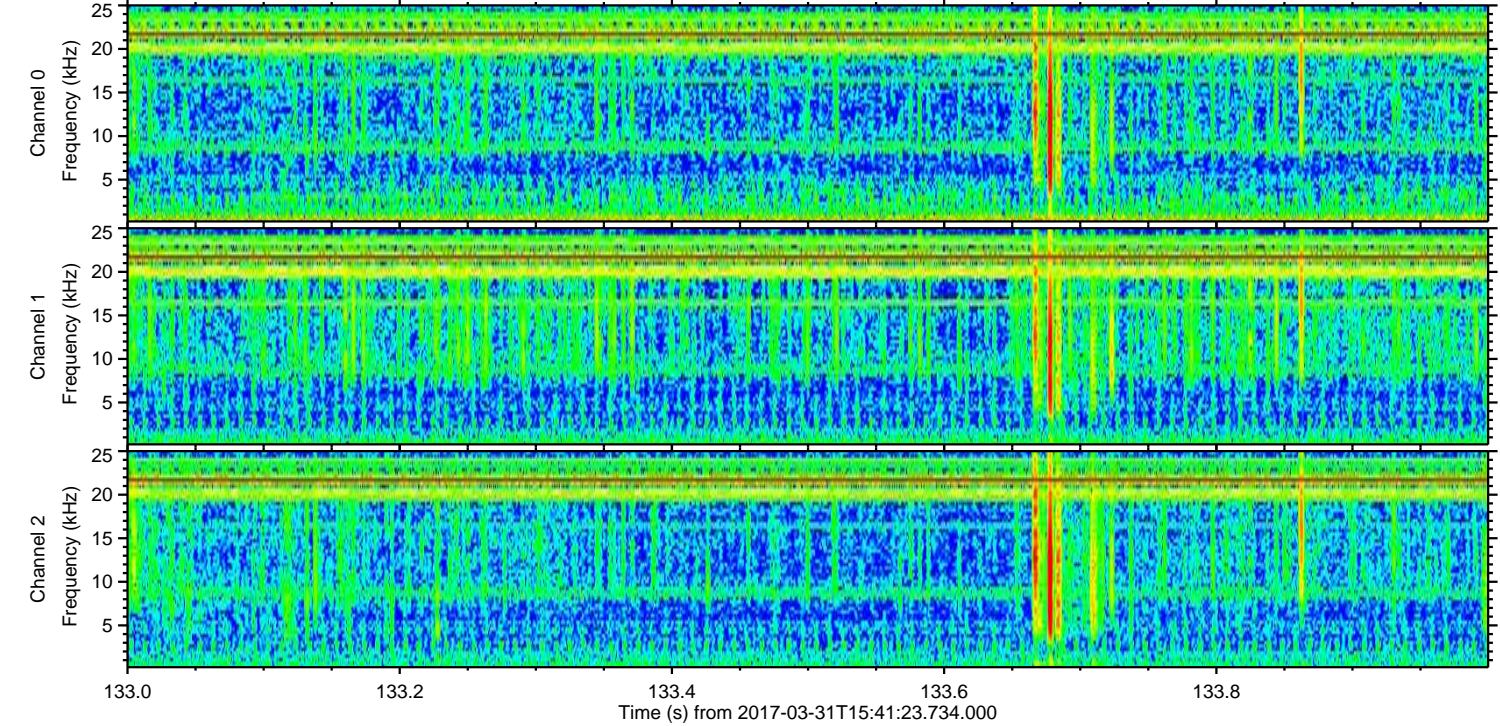
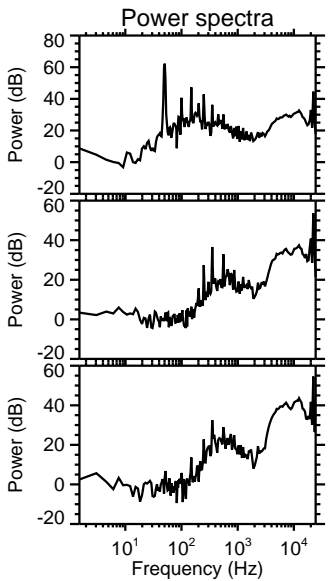
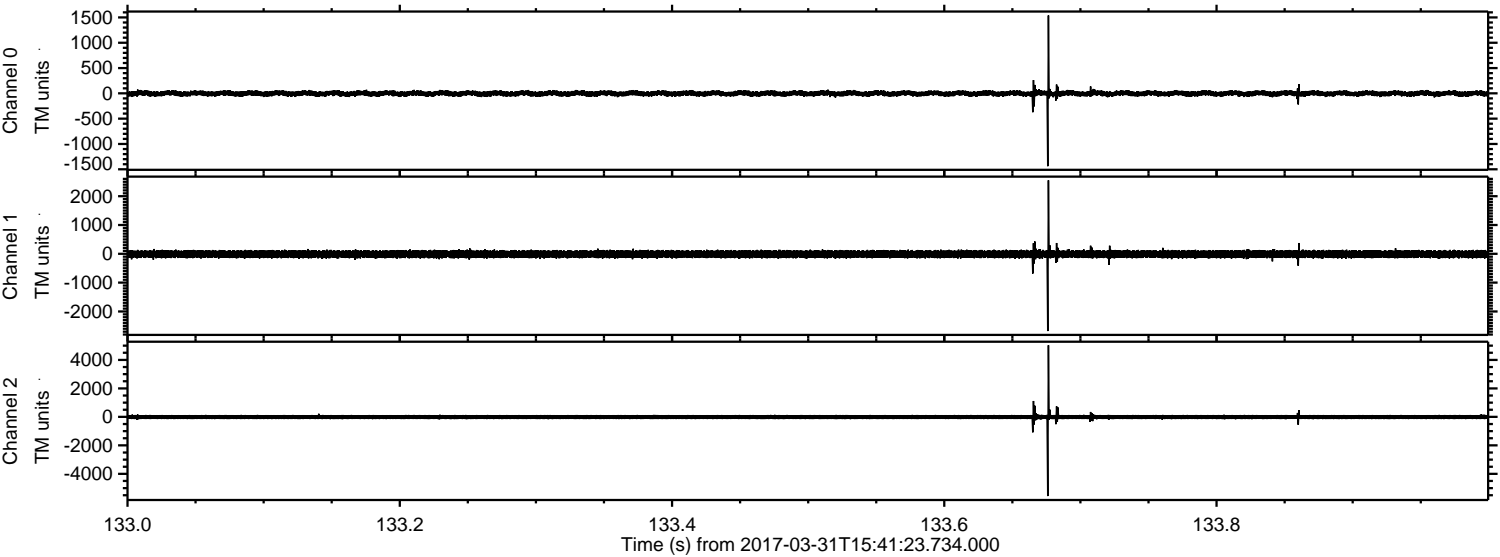

Processed Fri Mar 31 17:49:56 2017 by ELM ver.2012-10-06 from 001__elm20170331_154122__dat00.bin

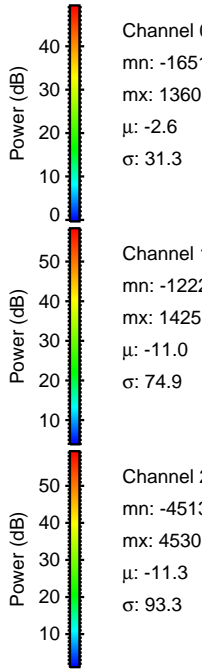
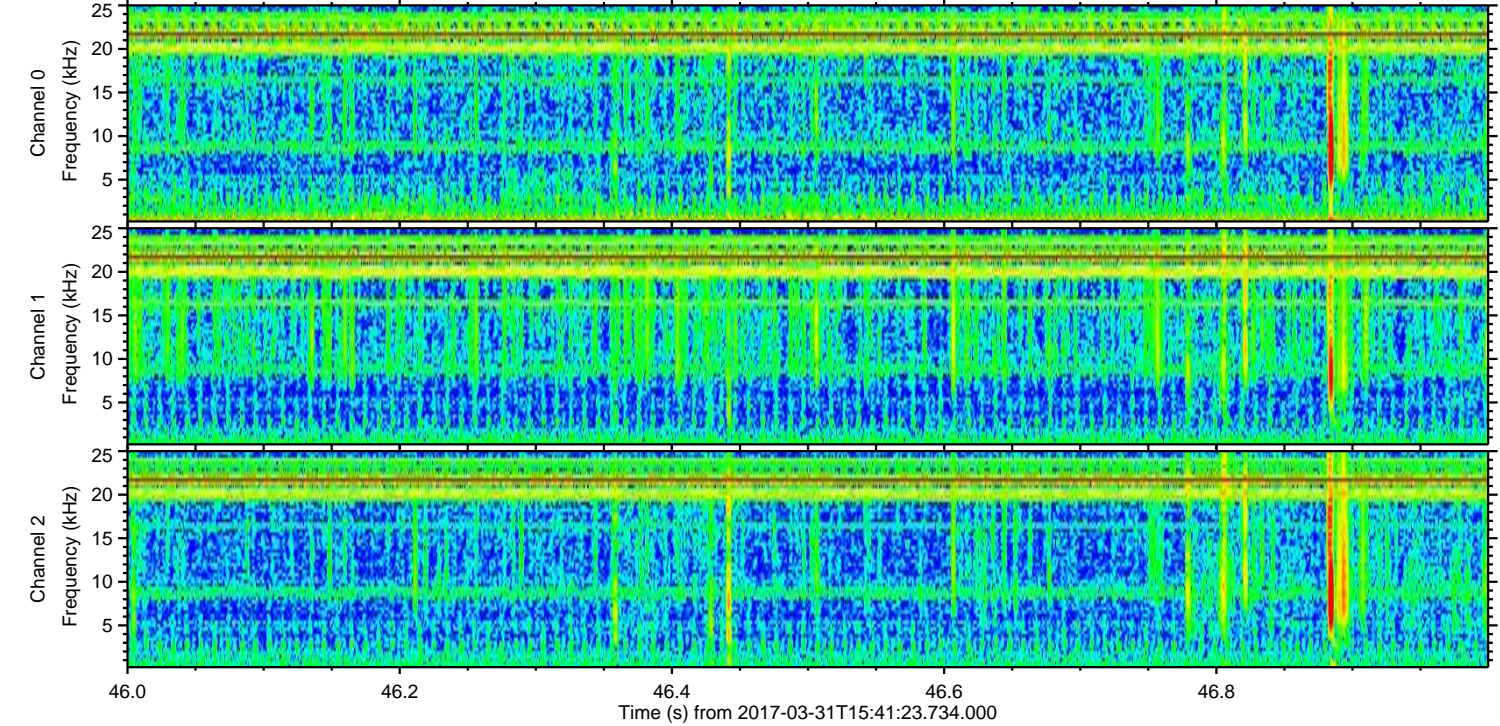
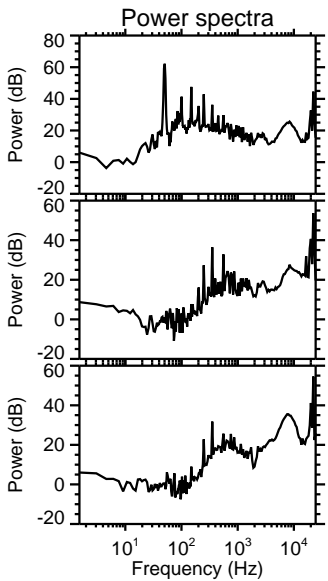
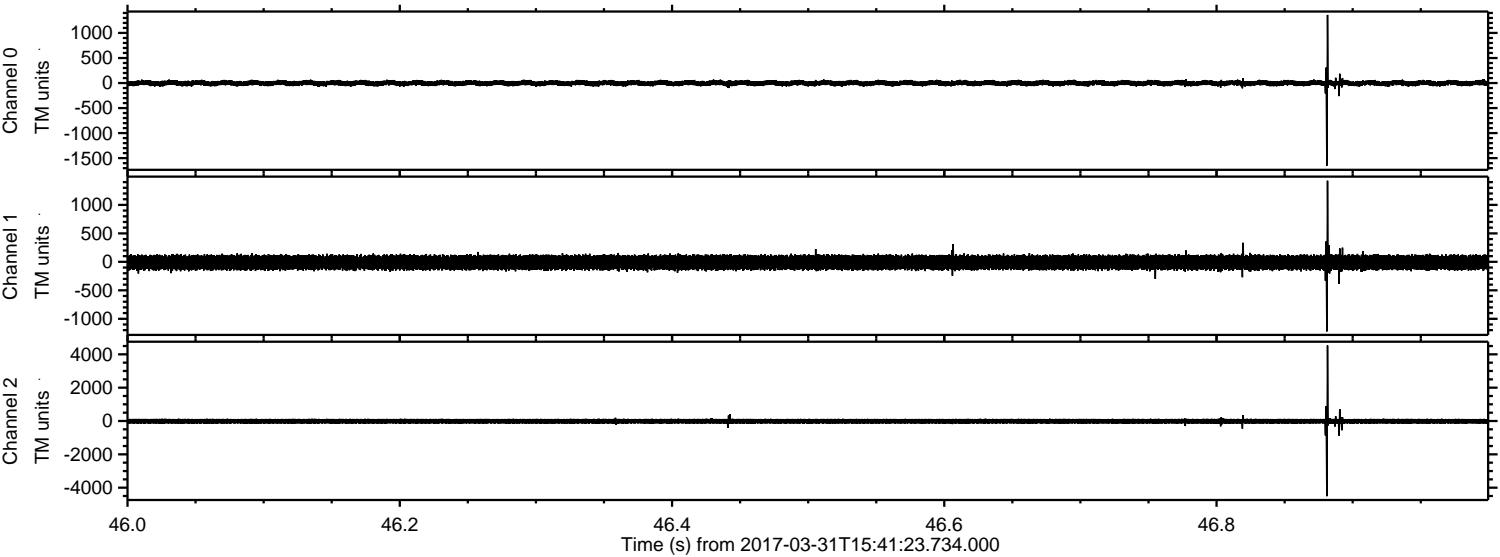

Processed Fri Mar 31 17:49:58 2017 by ELM ver.2012-10-06 from 001__elm20170331_154122__dat00.bin

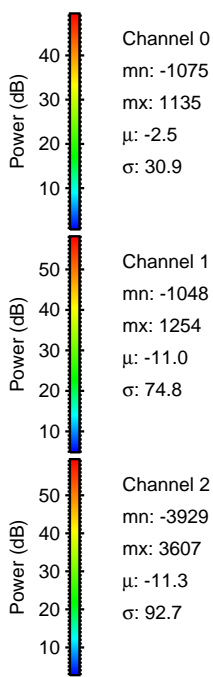
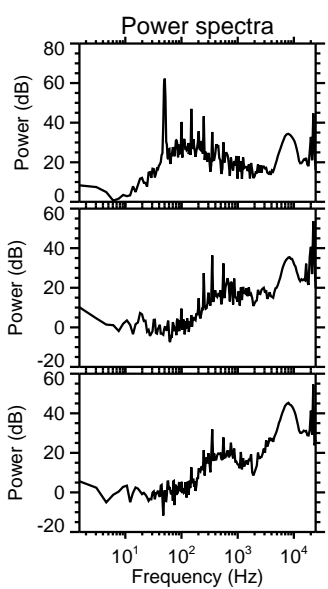
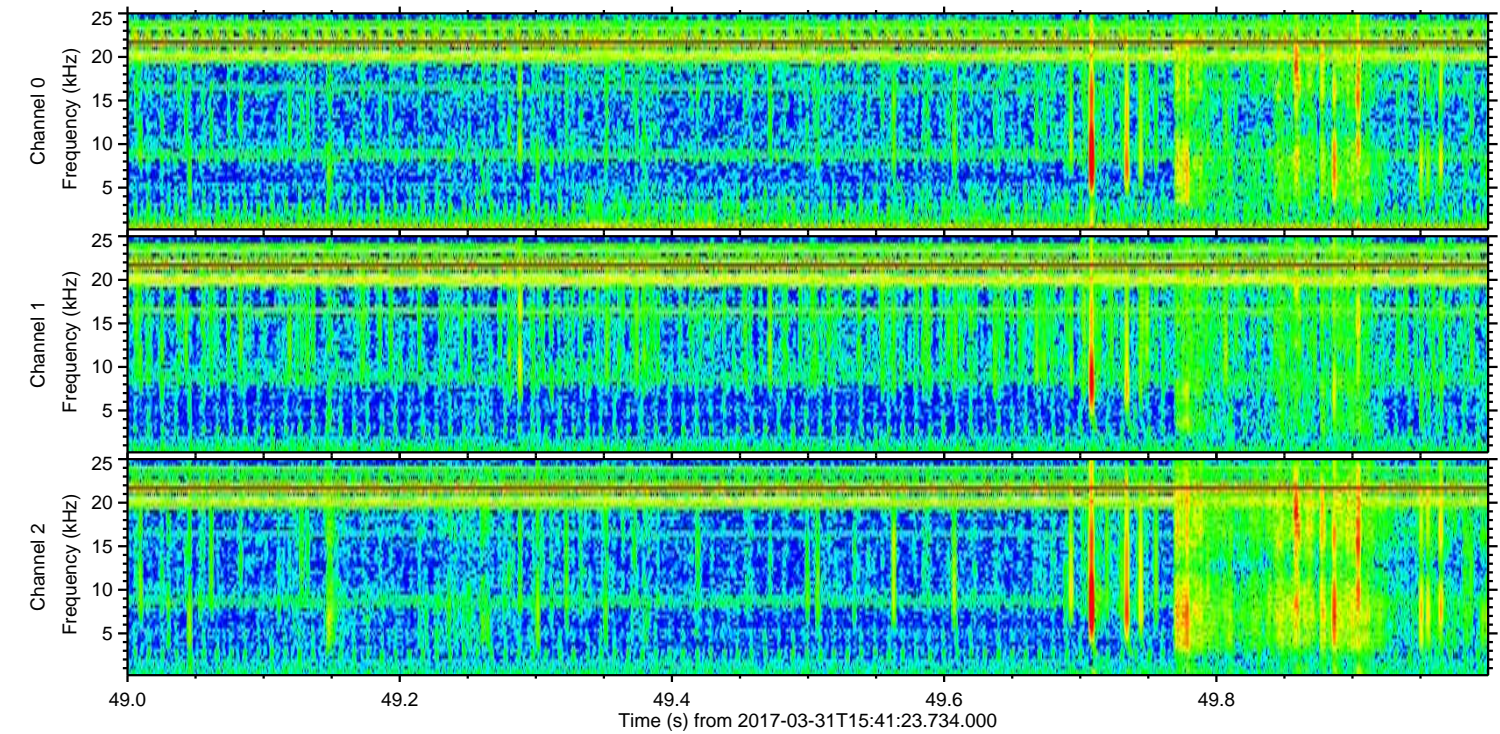
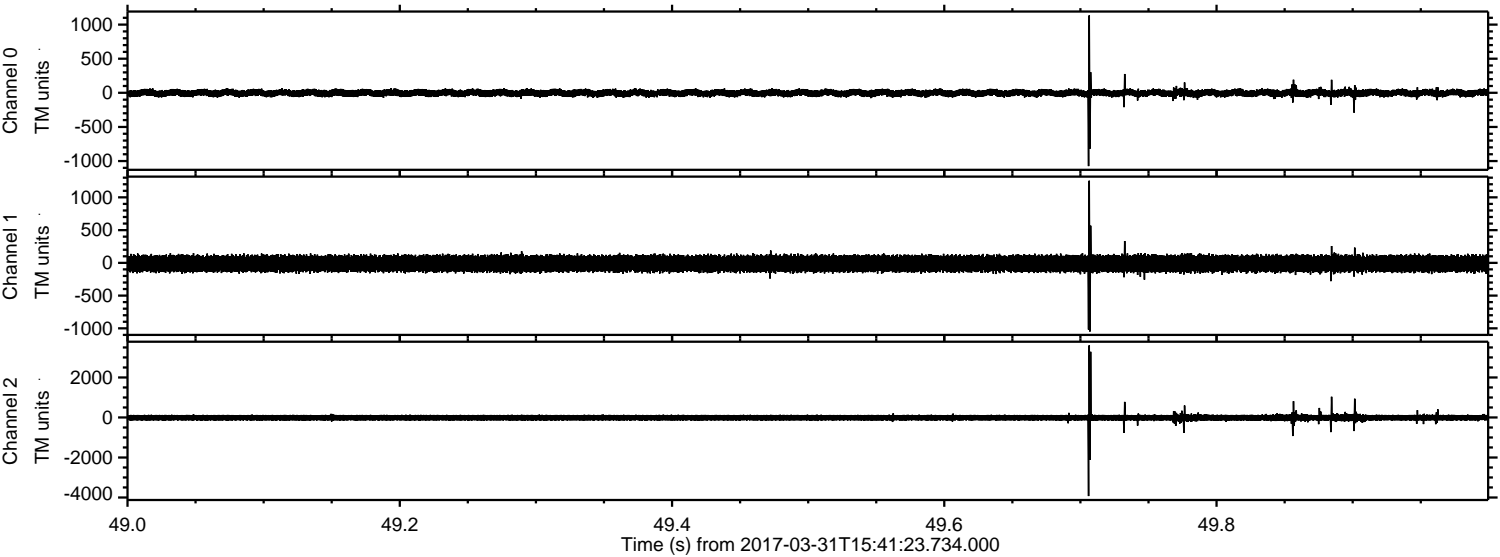

Processed Fri Mar 31 17:50:01 2017 by ELM ver.2012-10-06 from 001__elm20170331_154122__dat00.bin

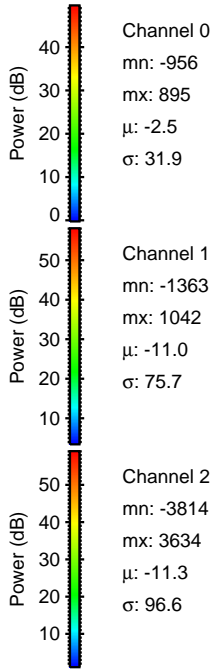
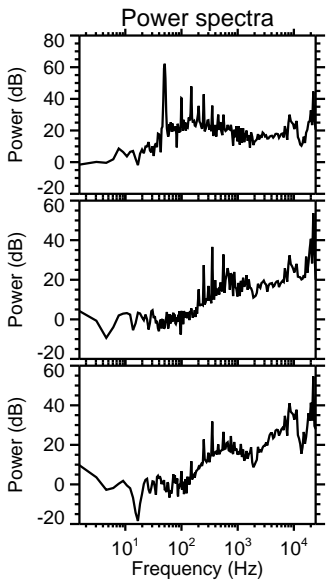
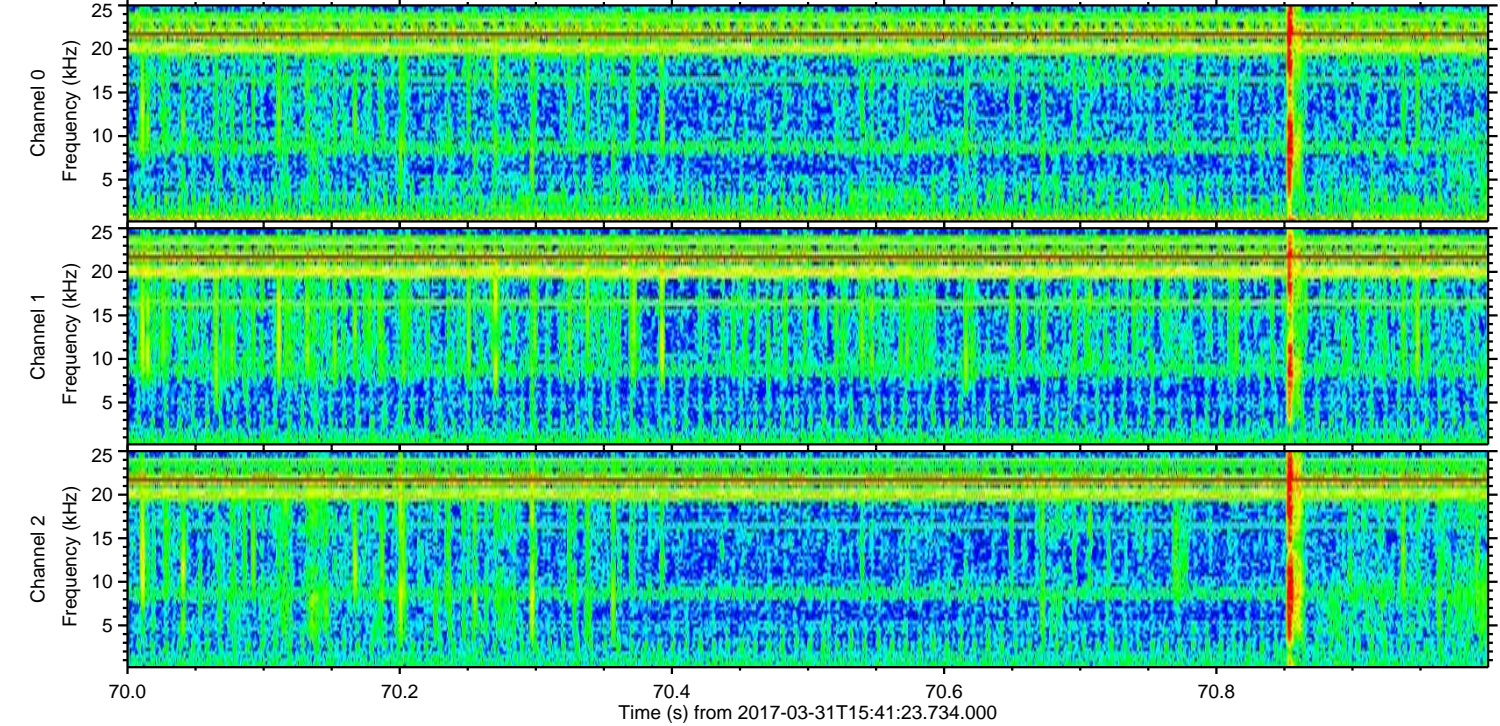
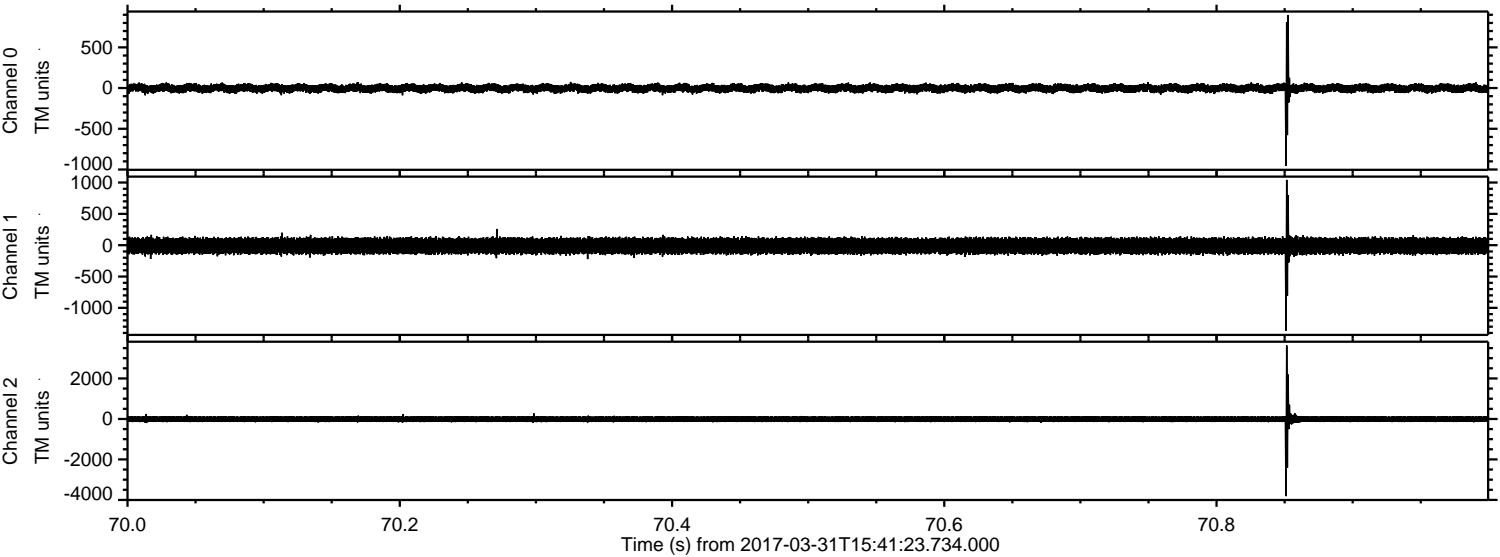

Channel 0
mn: -956
mx: 895
 μ : -2.5
 σ : 31.9

Channel 1
mn: -1363
mx: 1042
 μ : -11.0
 σ : 75.7

Channel 2
mn: -3814
mx: 3634
 μ : -11.3
 σ : 96.6

Processed Fri Mar 31 17:50:04 2017 by ELM ver.2012-10-06 from 001__elm20170331_154122__dat00.bin

