

ELMAVAN 3D WAVEFORMS (Measured data sampled at 50 kHz) 51000 packets of 144 samples from 2017-03-31T15:16:22.598.999.

Processed Fri Mar 31 17:24:56 2017 by ELM ver.2012-10-06 from 001__elm20170331_151621__dat00.bin

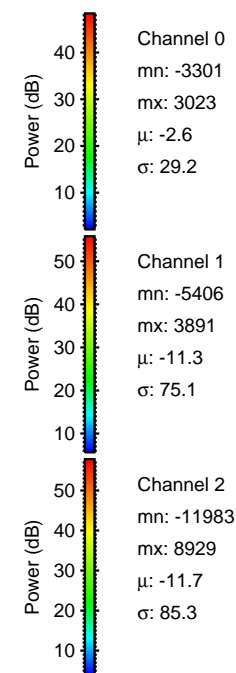

Processed Fri Mar 31 17:25:22 2017 by ELM ver.2012-10-06 from 001__elm20170331_151621__dat00.bin

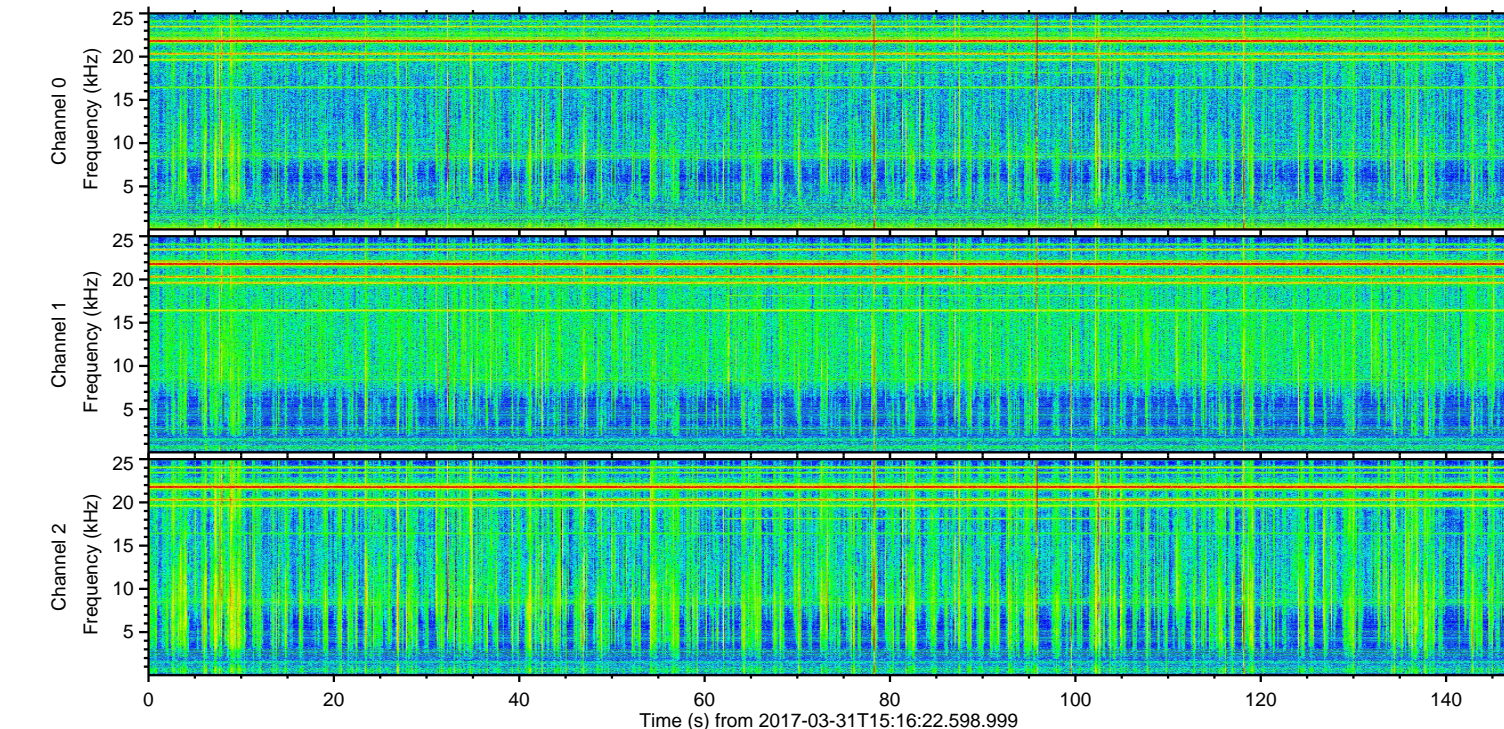
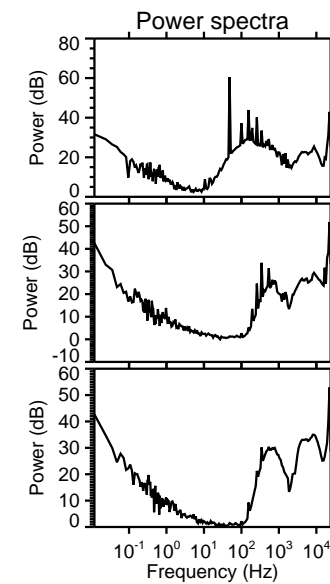
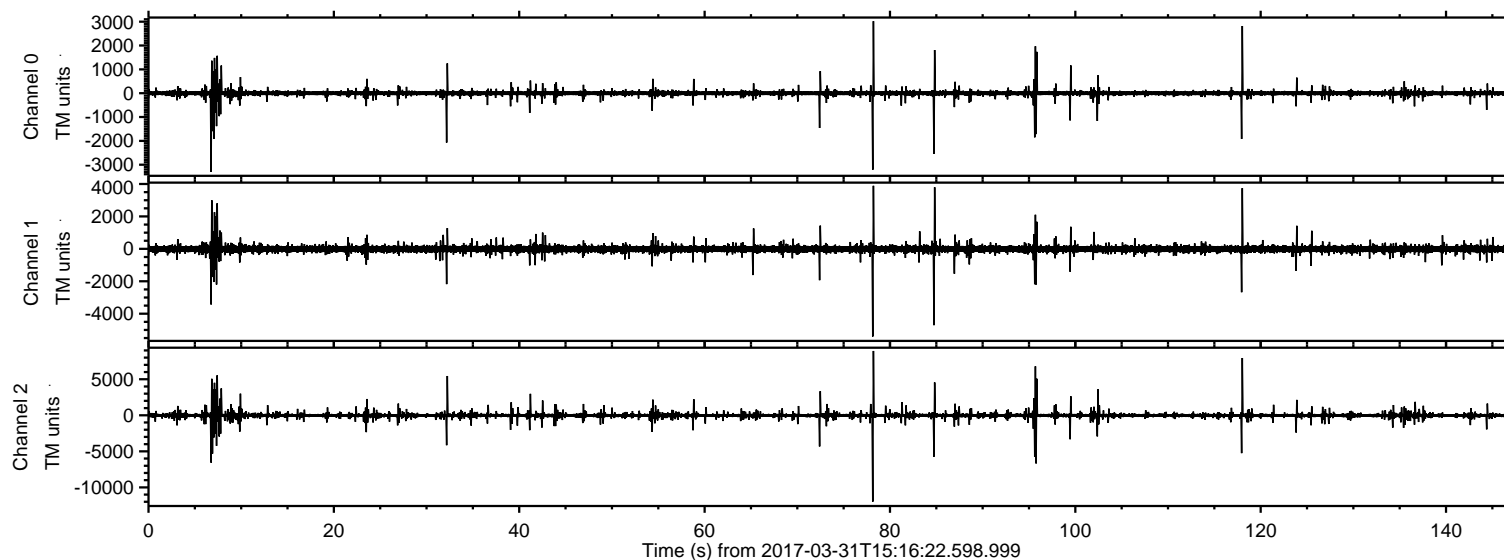
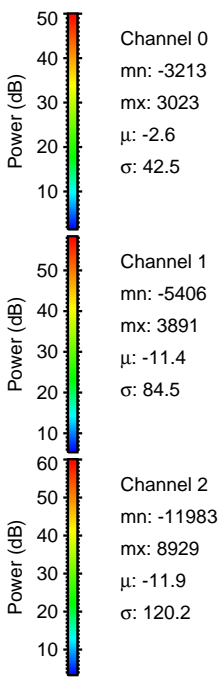
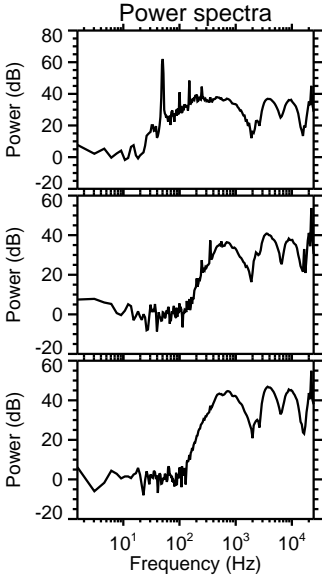
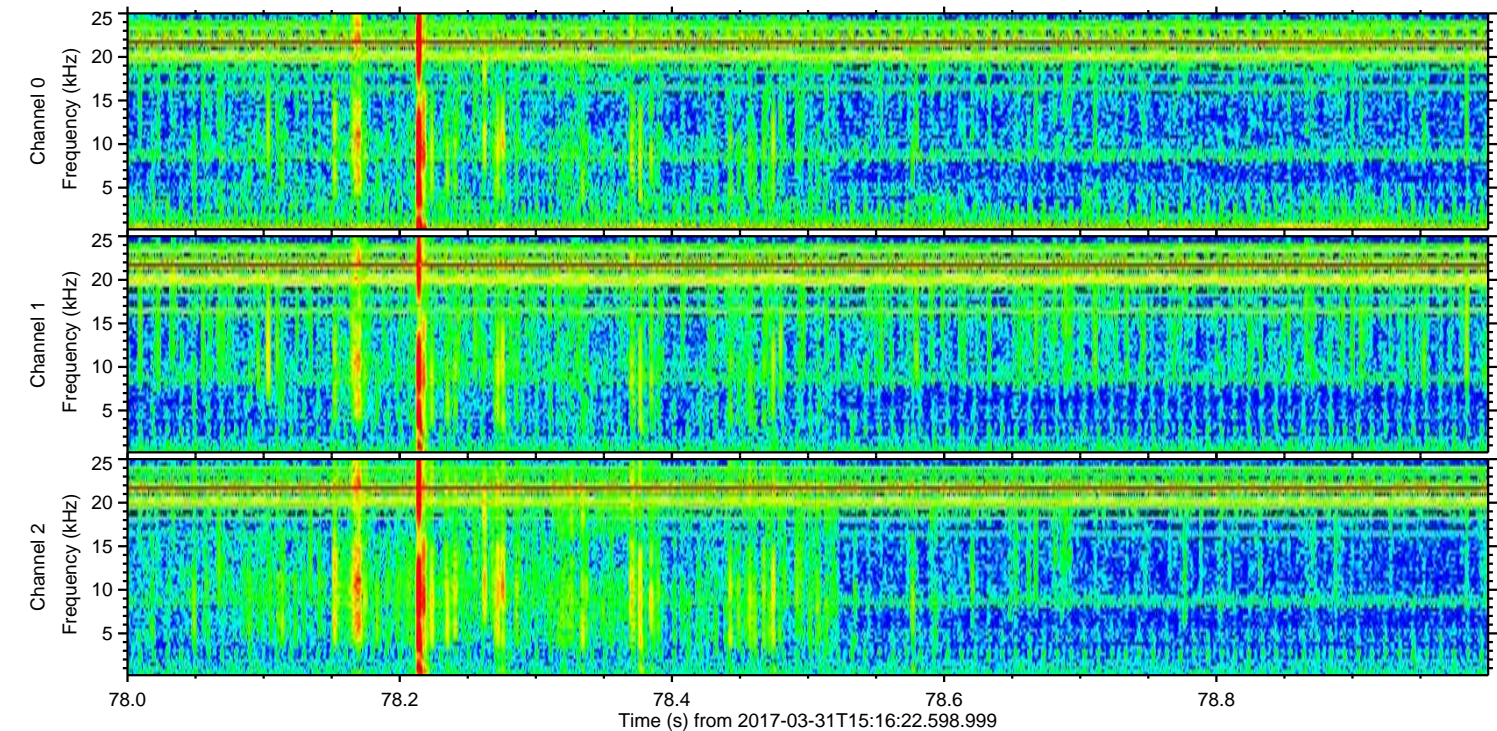
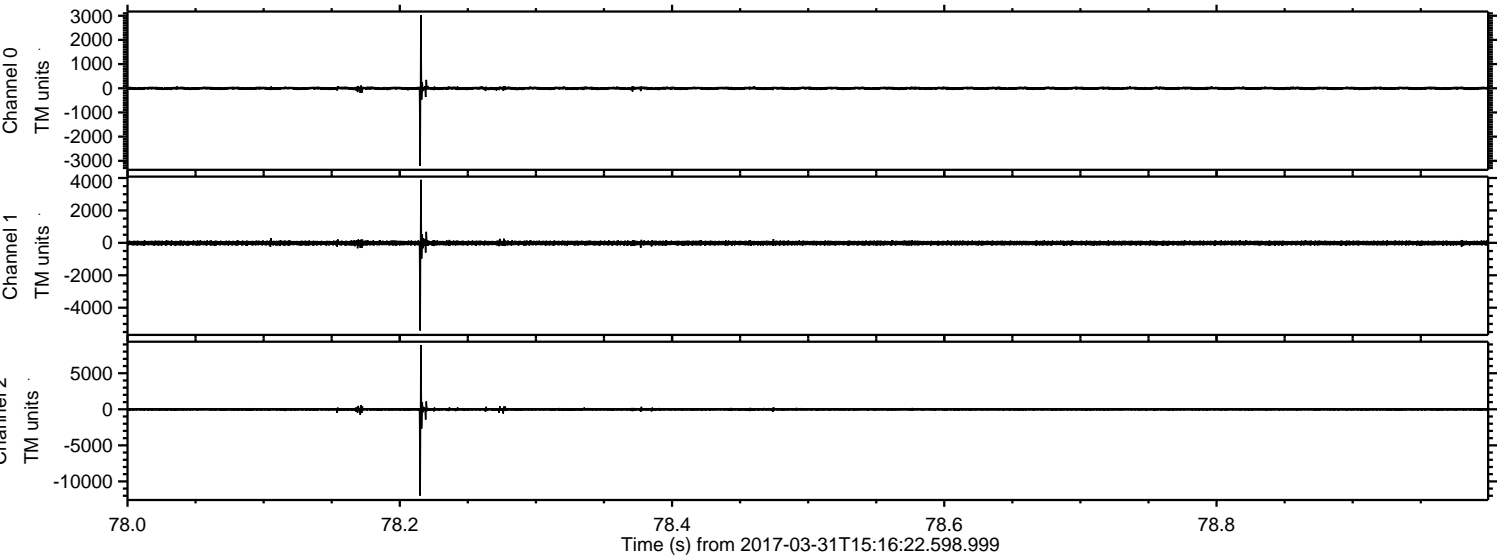

ELMAVAN 3D WAVEFORMS (Measured data sampled at 50 kHz) 51000 packets of 144 samples from 2017-03-31T15:16:22.598.999. Part 119/147

Processed Fri Mar 31 17:25:25 2017 by ELM ver.2012-10-06 from 001__elm20170331_151621__dat00.bin

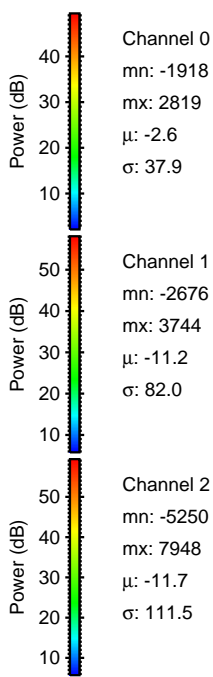
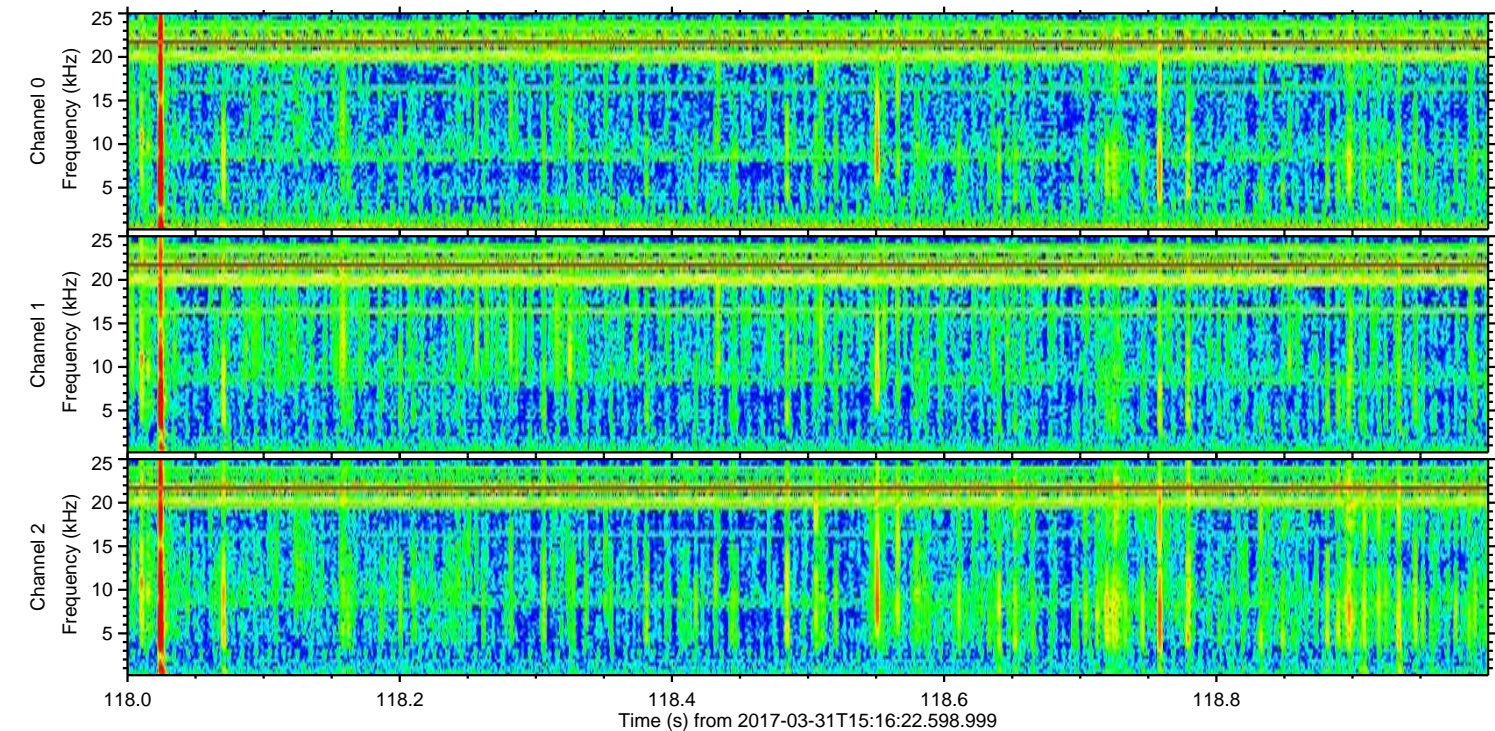
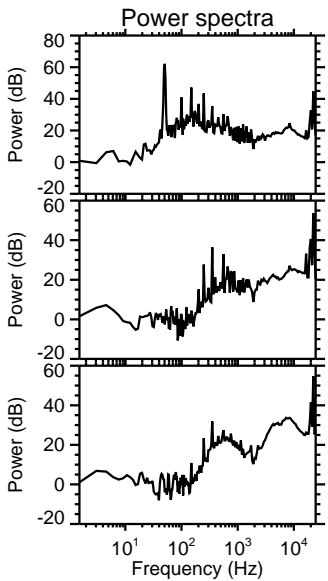
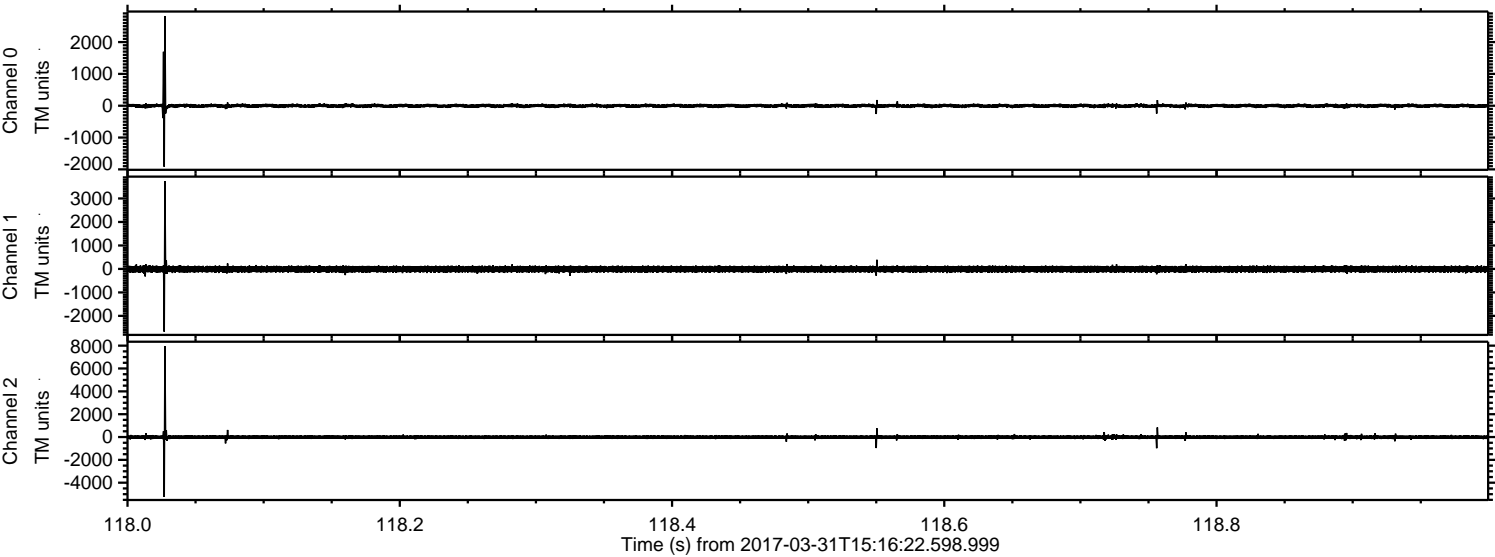

Channel 0
mn: -1918
mx: 2819
 μ : -2.6
 σ : 37.9

Channel 1
mn: -2676
mx: 3744
 μ : -11.2
 σ : 82.0

Channel 2
mn: -5250
mx: 7948
 μ : -11.7
 σ : 111.5

Processed Fri Mar 31 17:25:28 2017 by ELM ver.2012-10-06 from 001__elm20170331_151621__dat00.bin

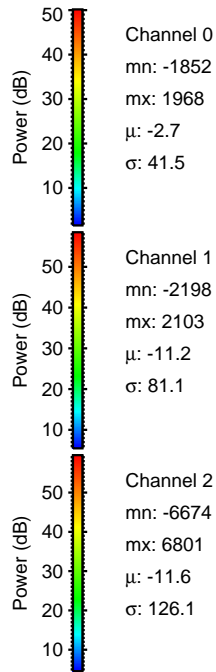
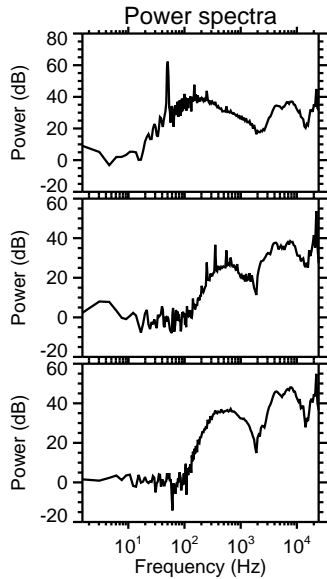
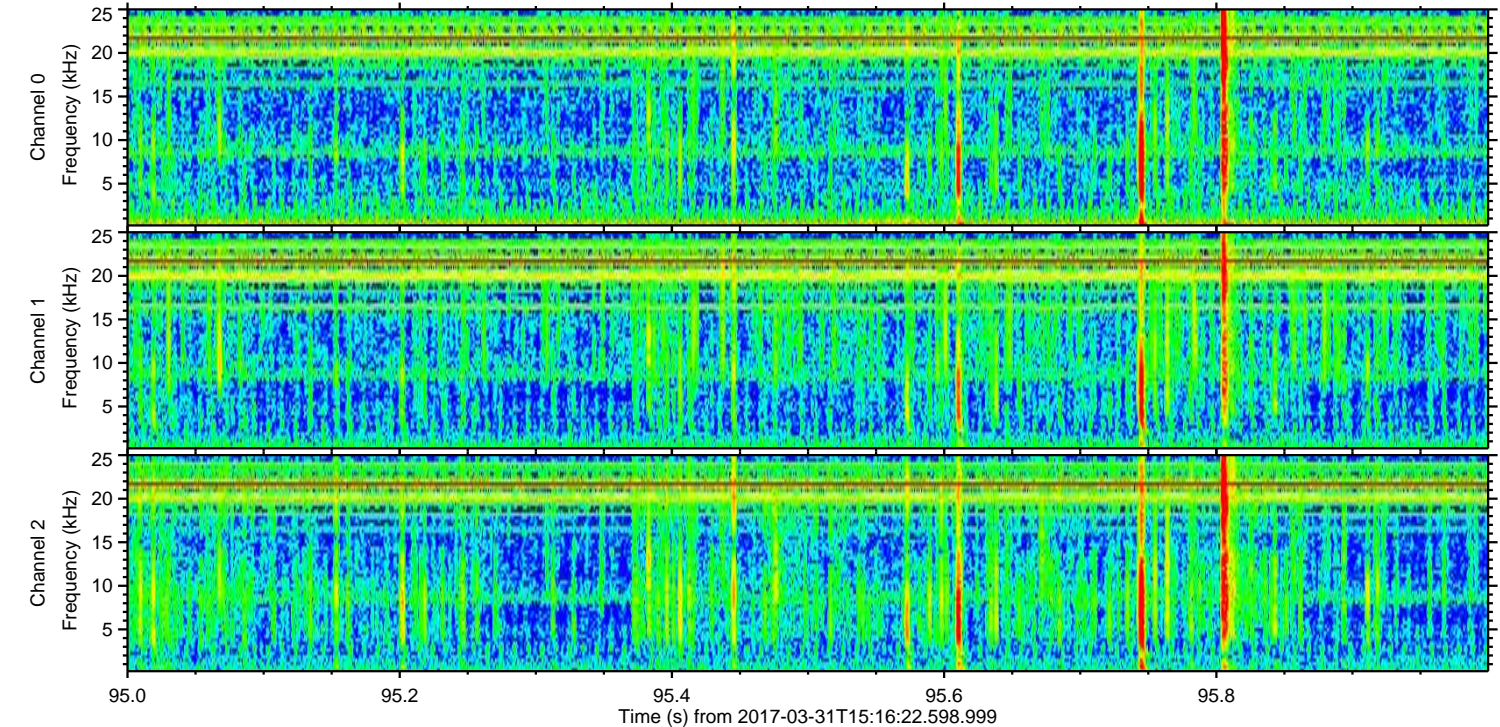
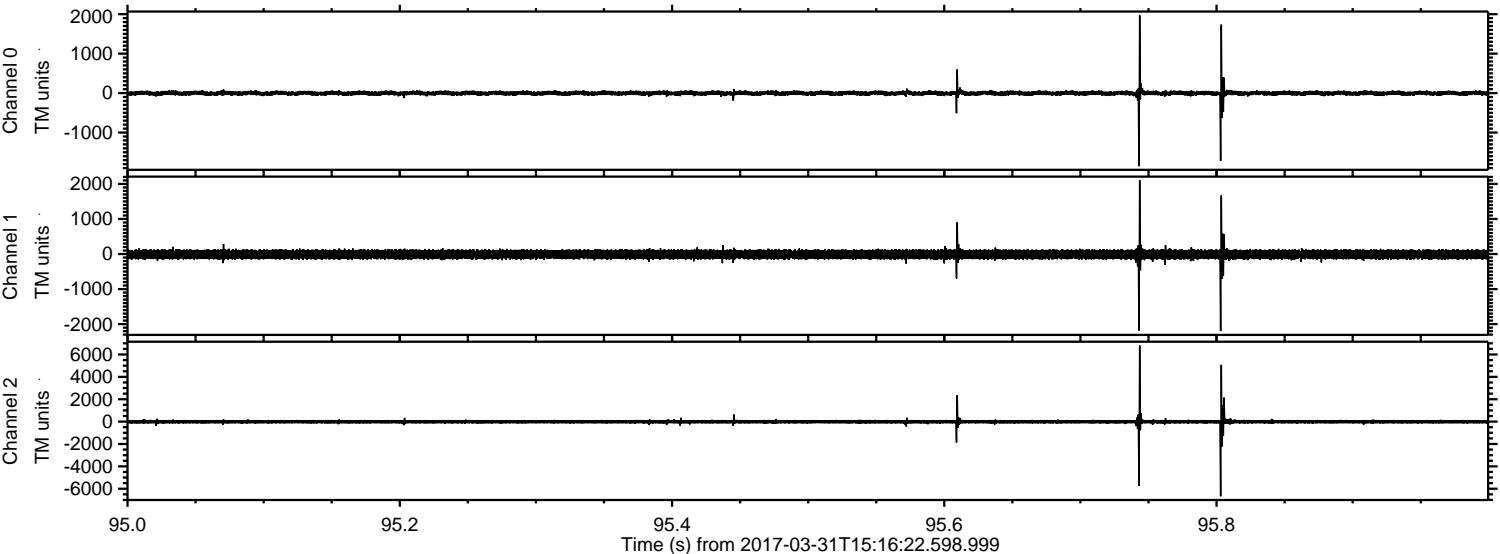

Processed Fri Mar 31 17:25:30 2017 by ELM ver.2012-10-06 from 001__elm20170331_151621__dat00.bin

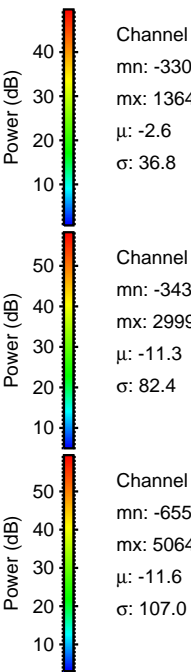
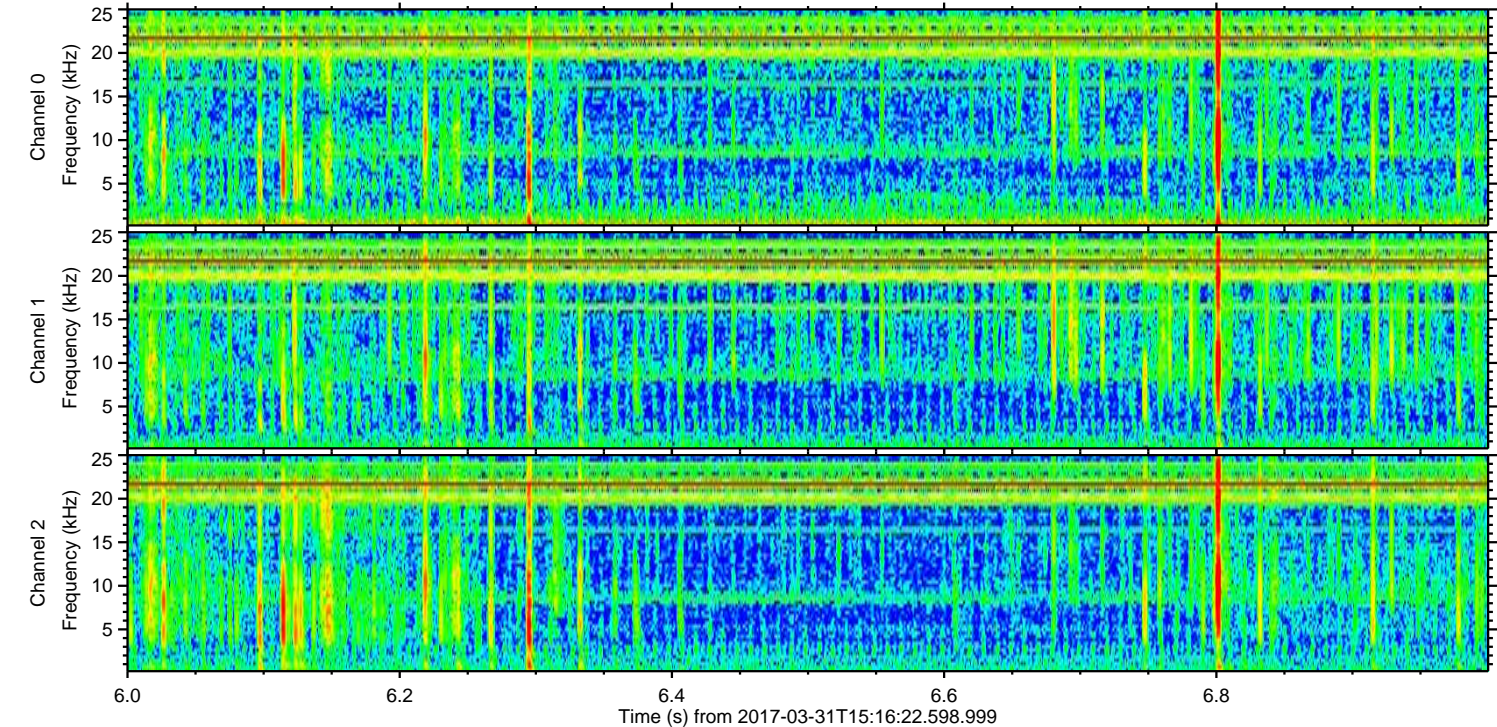
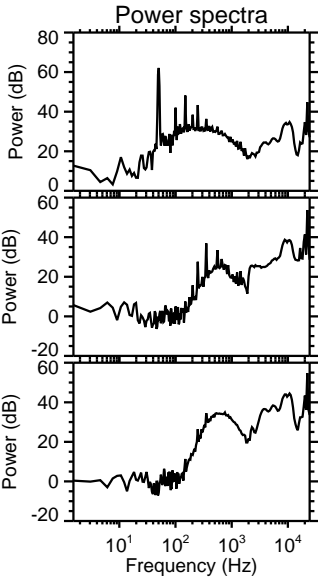
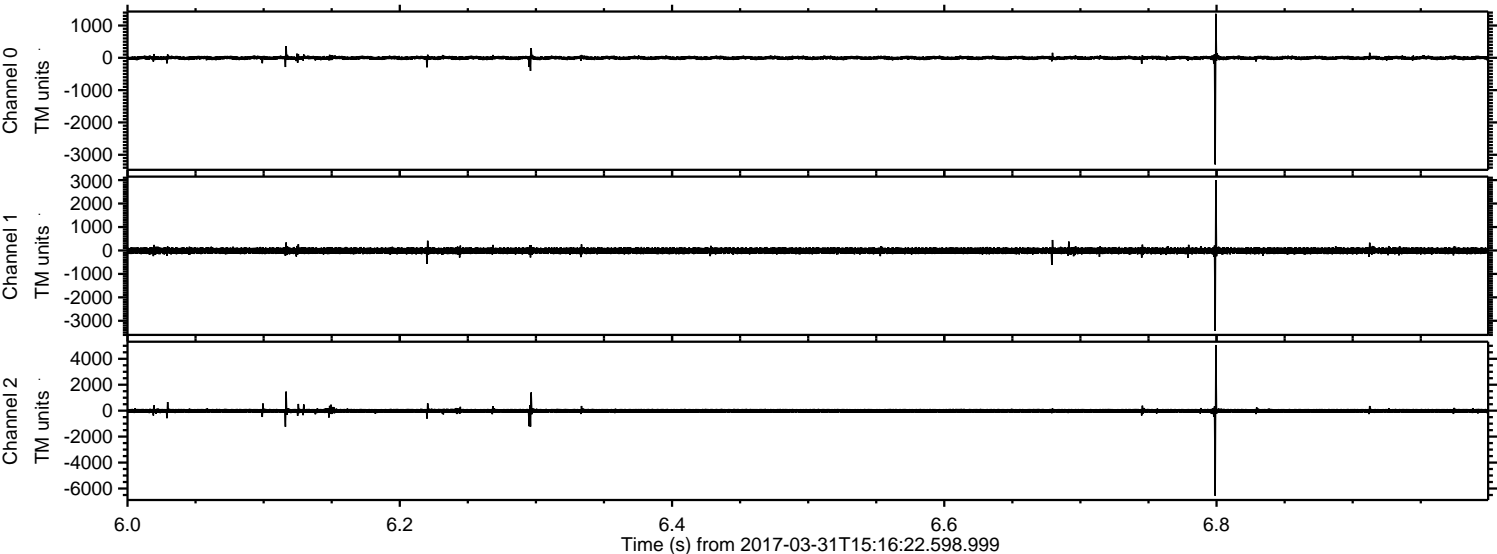

Processed Fri Mar 31 17:25:32 2017 by ELM ver.2012-10-06 from 001__elm20170331_151621__dat00.bin

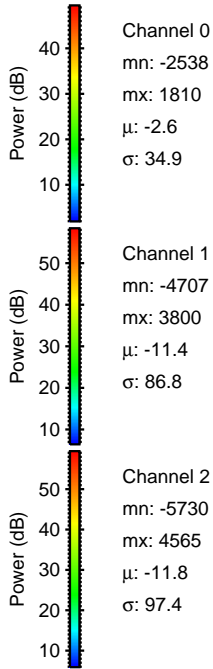
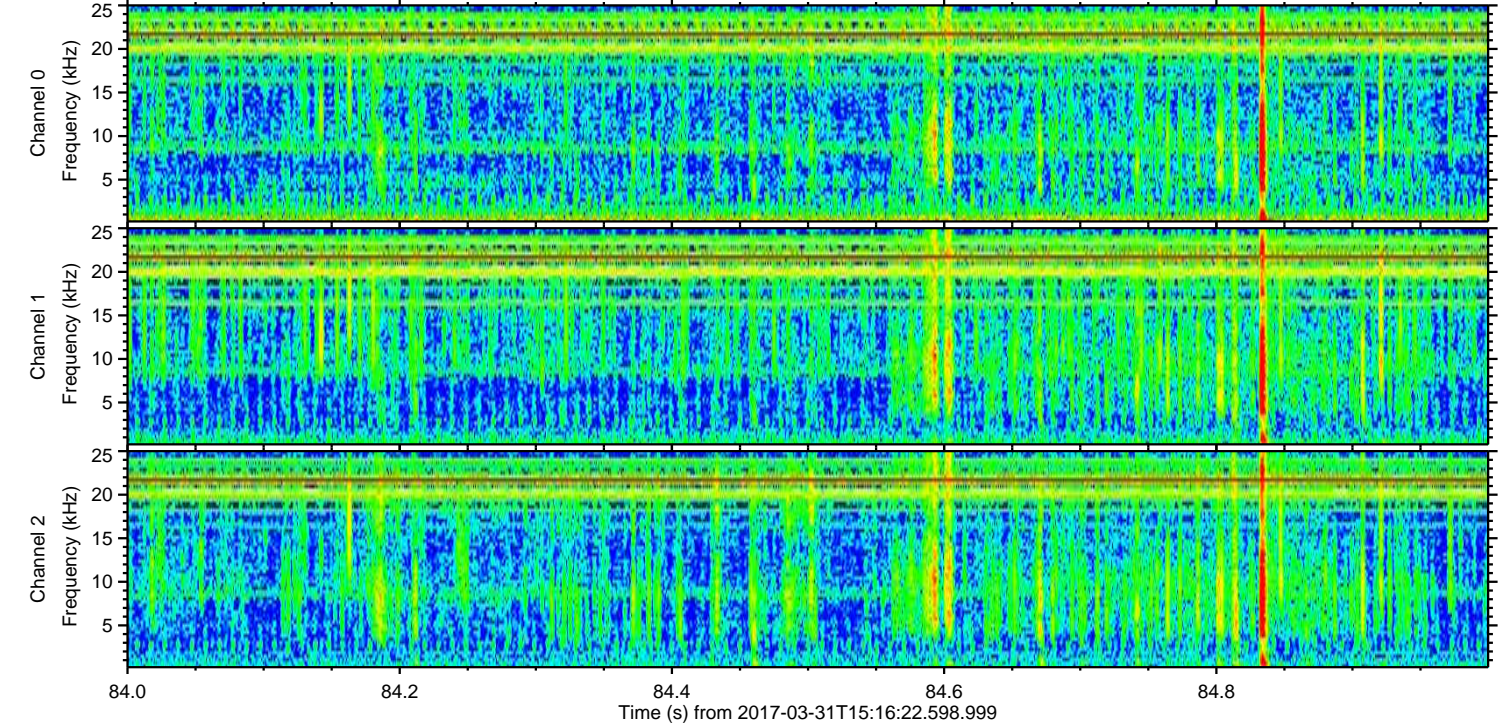
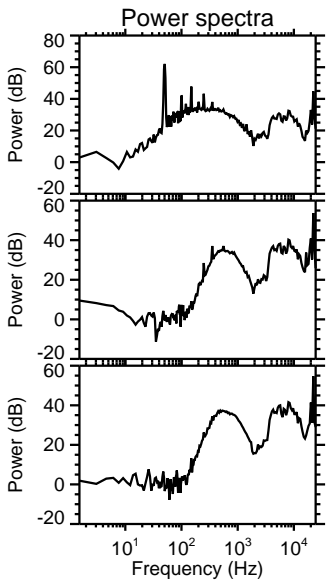
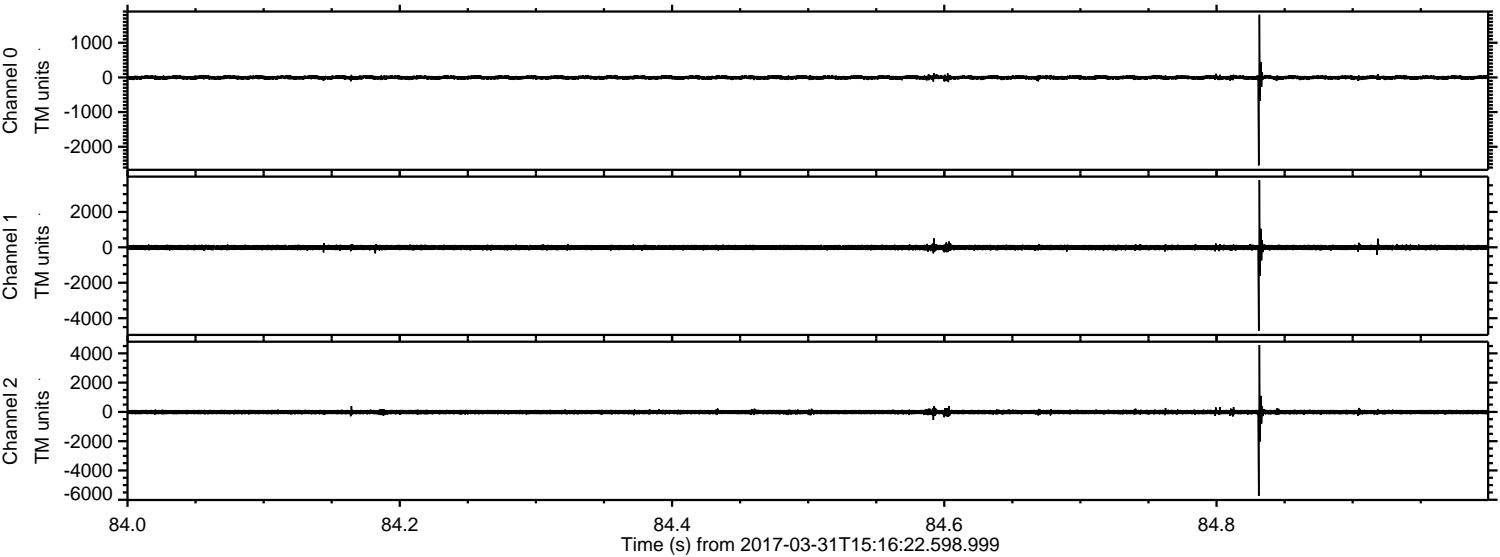

Processed Fri Mar 31 17:25:34 2017 by ELM ver.2012-10-06 from 001__elm20170331_151621__dat00.bin

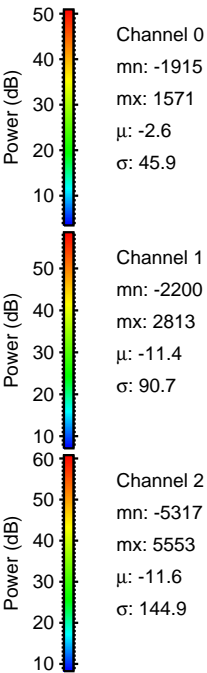
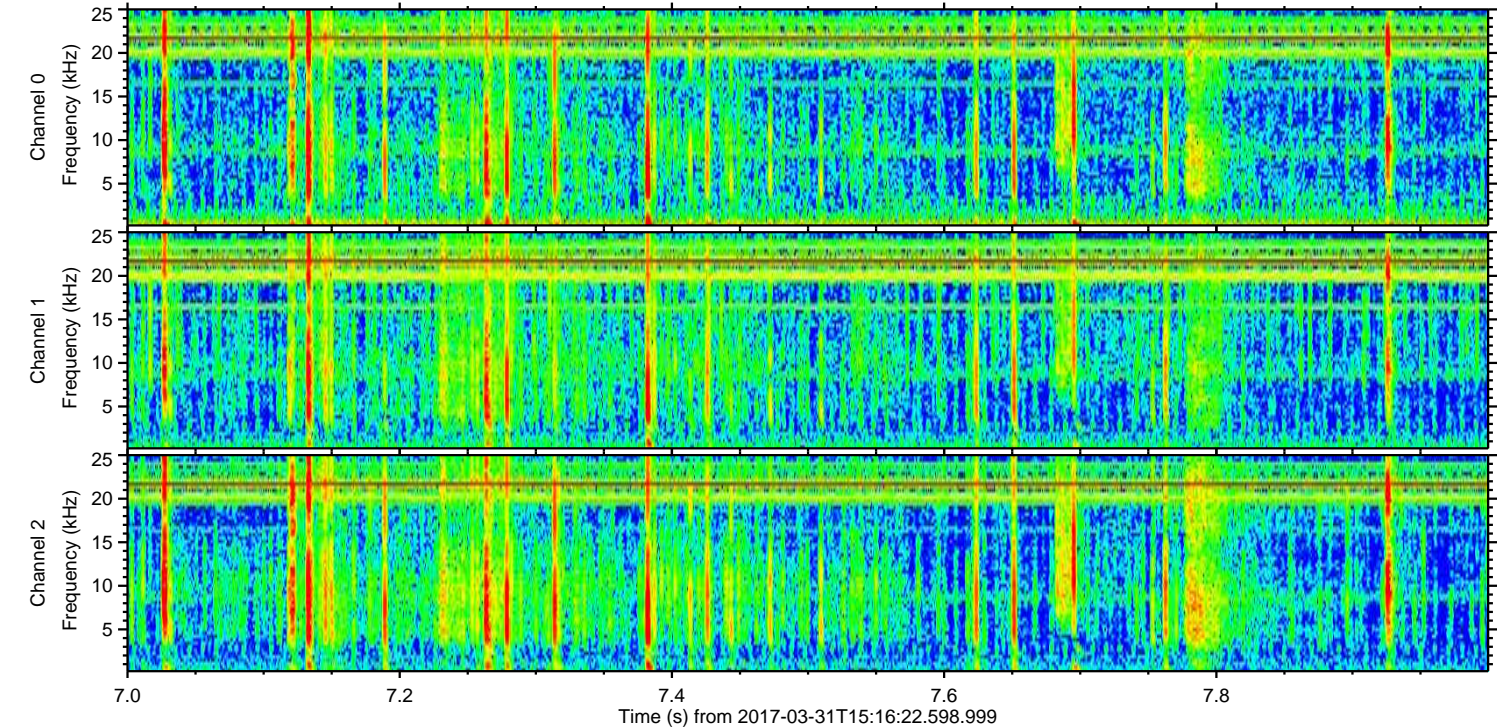
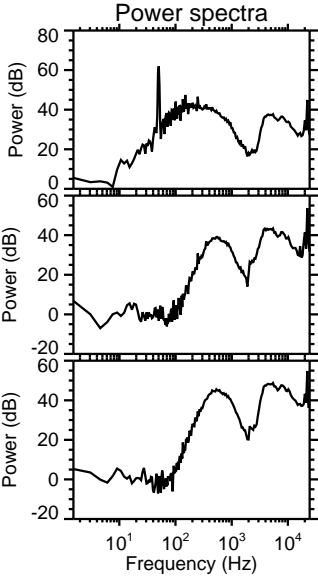
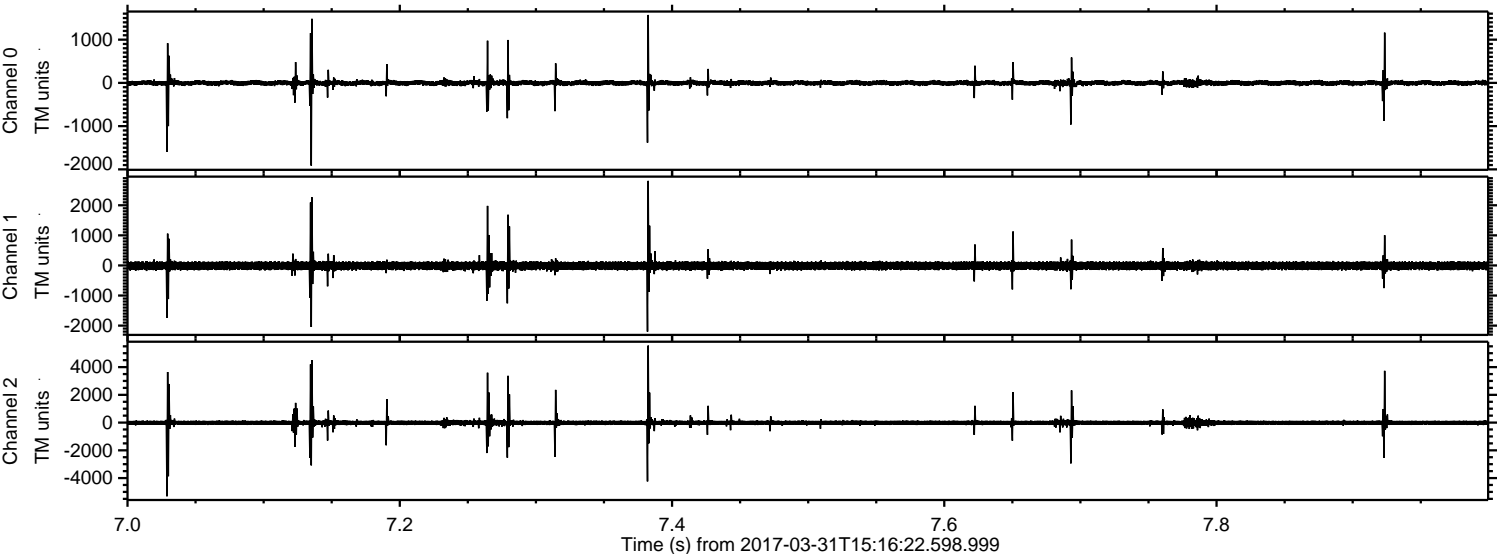

Processed Fri Mar 31 17:25:36 2017 by ELM ver.2012-10-06 from 001__elm20170331_151621__dat00.bin

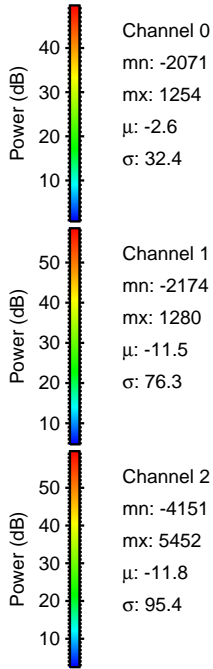
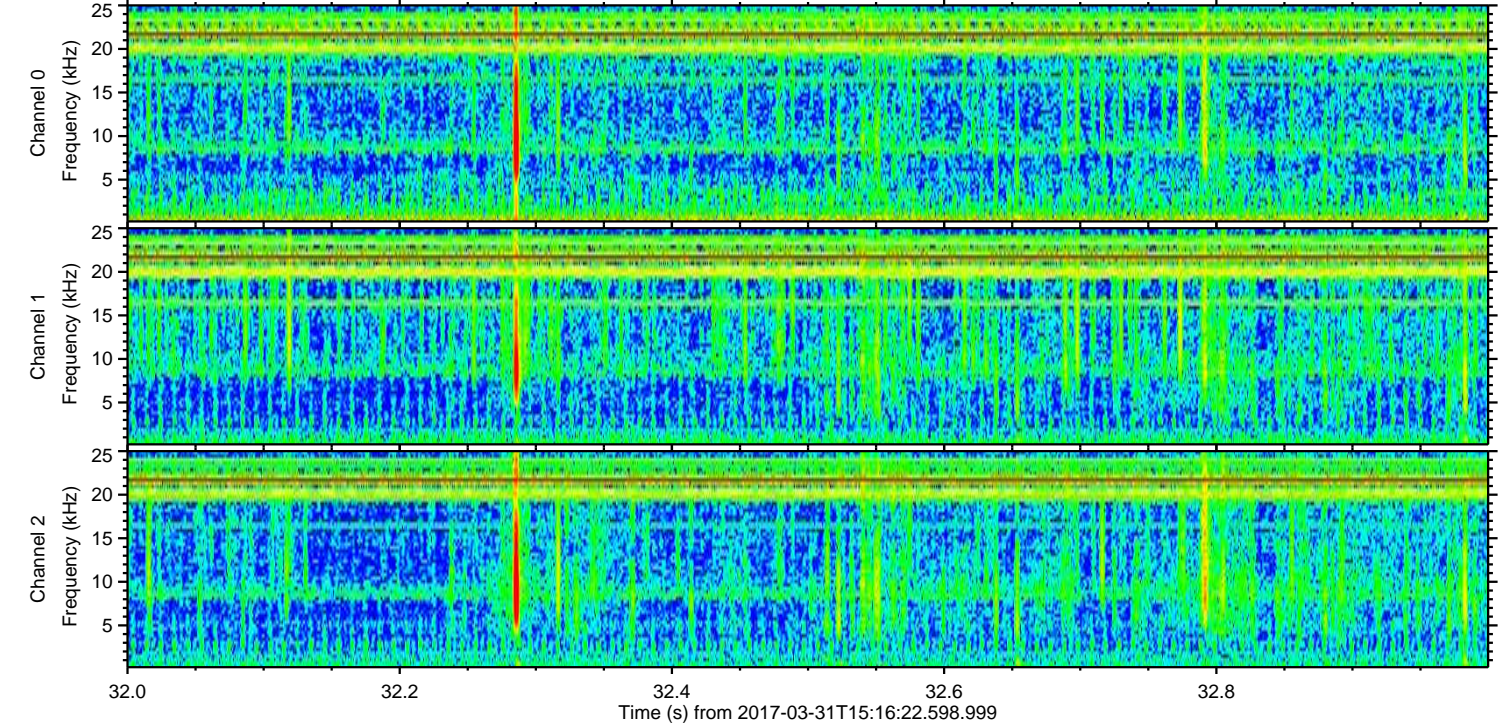
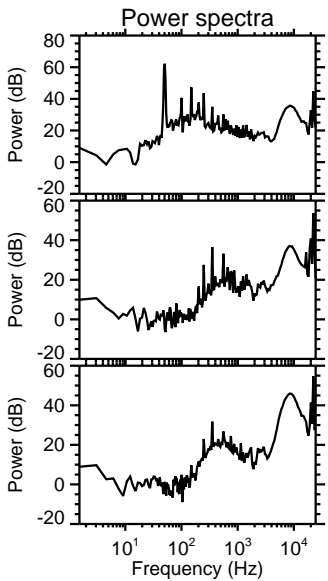
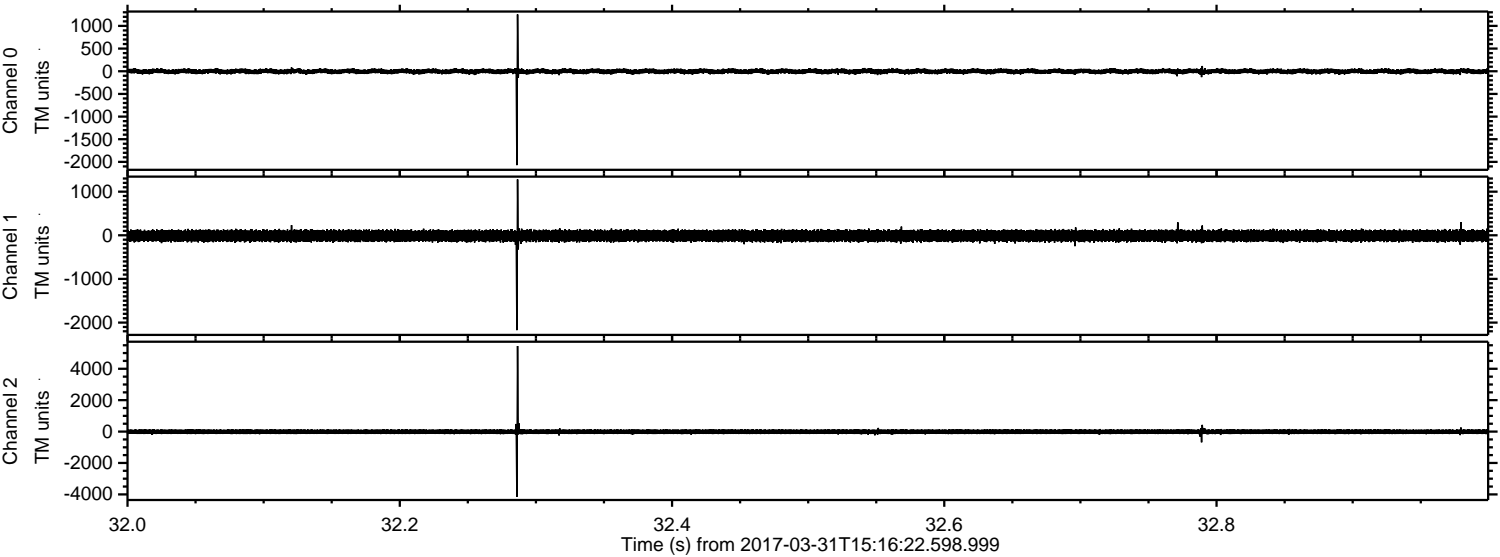

Processed Fri Mar 31 17:25:39 2017 by ELM ver.2012-10-06 from 001__elm20170331_151621__dat00.bin

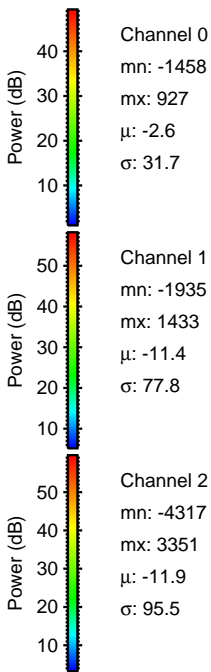
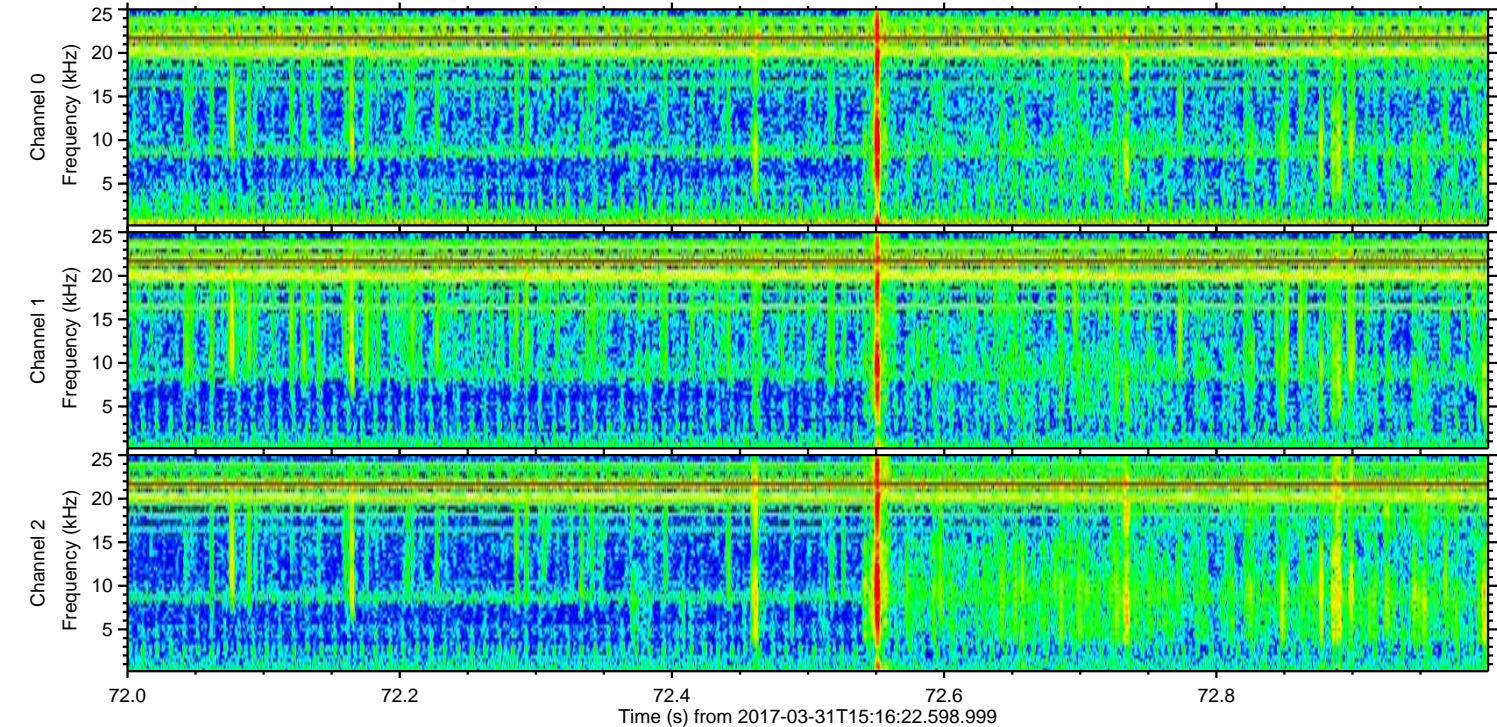
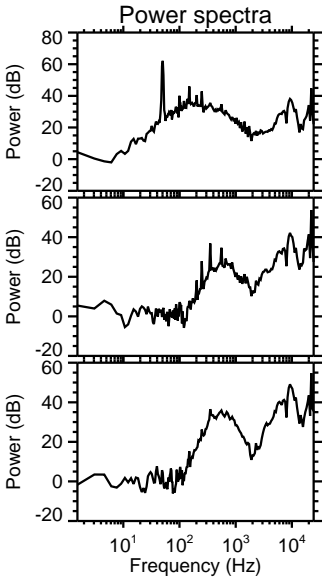
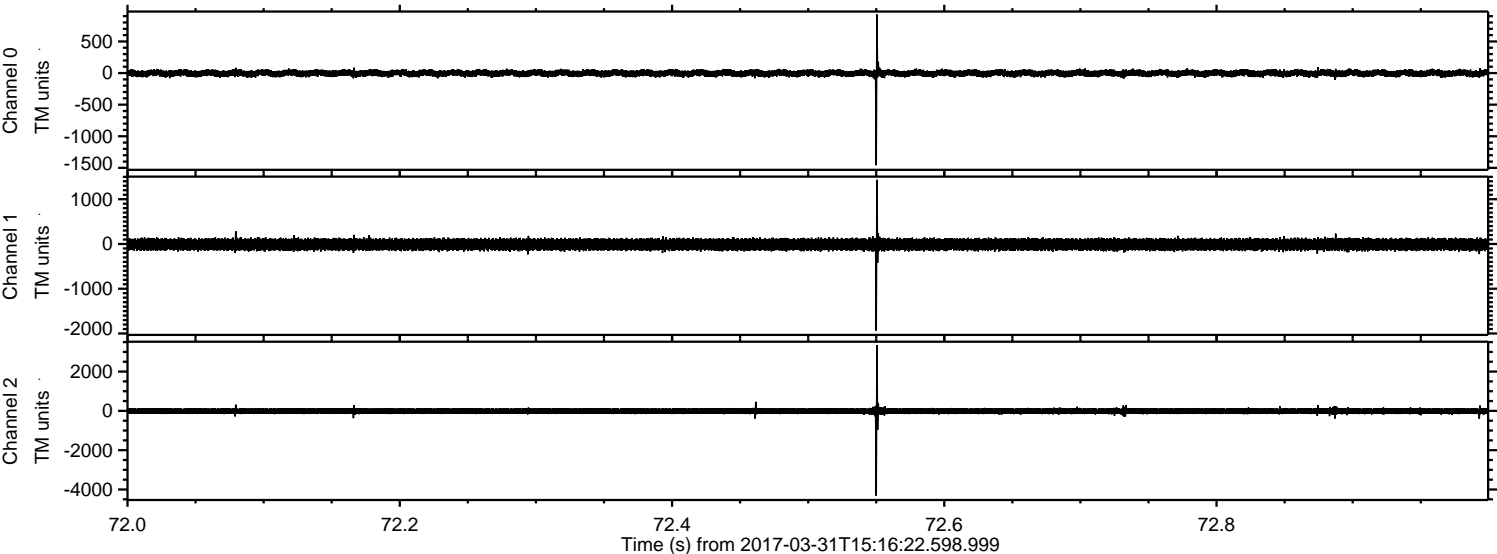

ELMAVAN 3D WAVEFORMS (Measured data sampled at 50 kHz) 51000 packets of 144 samples from 2017-03-31T15:16:22.598.999. Part 103/147

Processed Fri Mar 31 17:25:41 2017 by ELM ver.2012-10-06 from 001__elm20170331_151621__dat00.bin

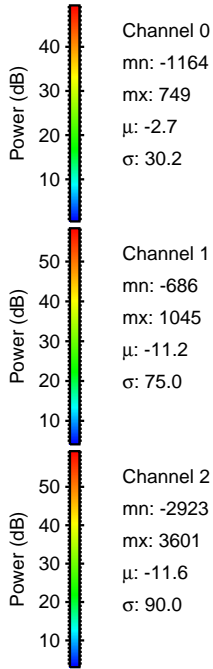
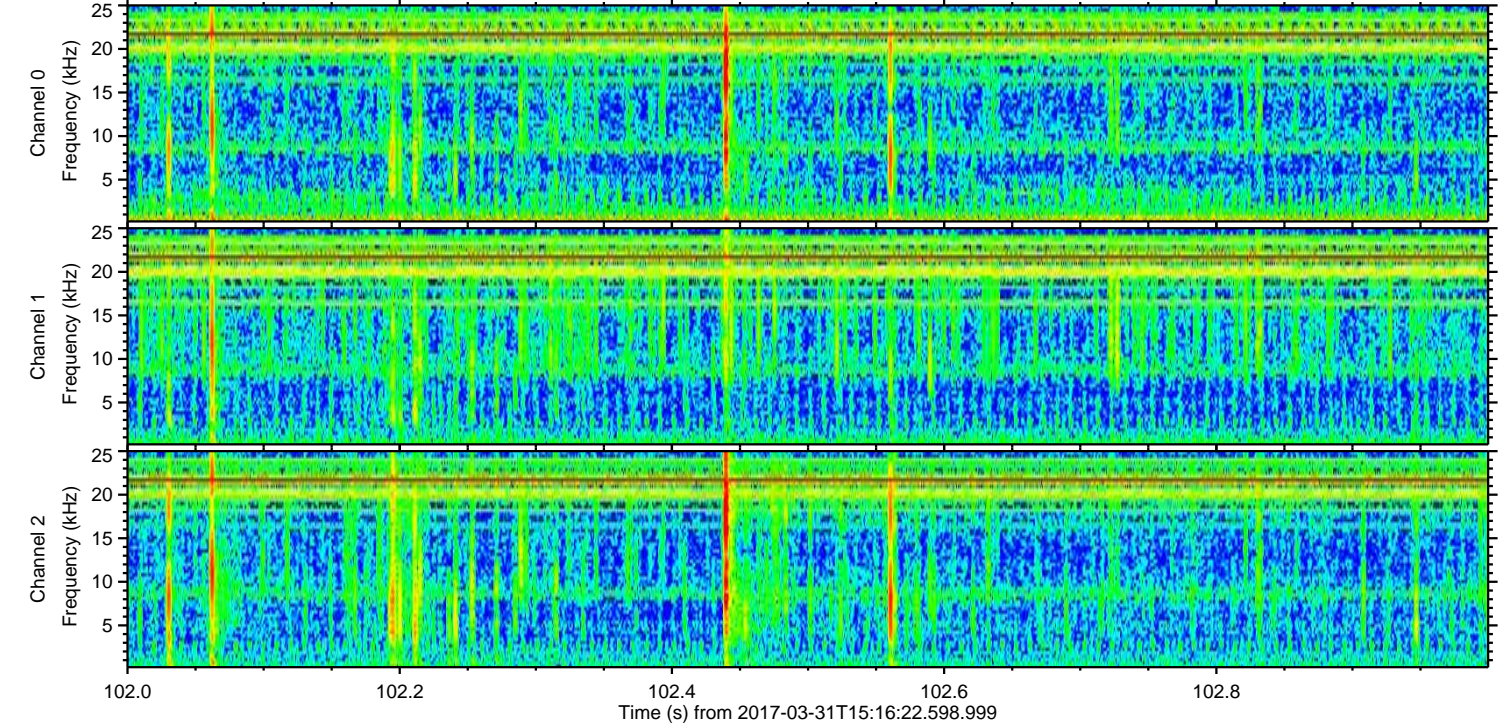
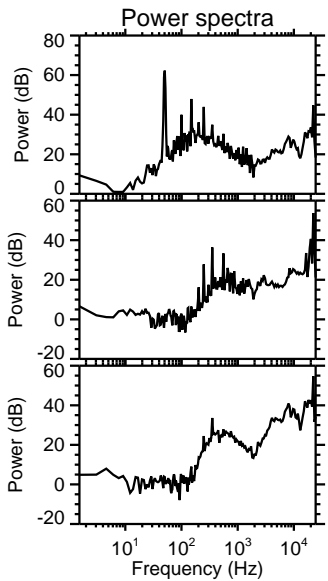
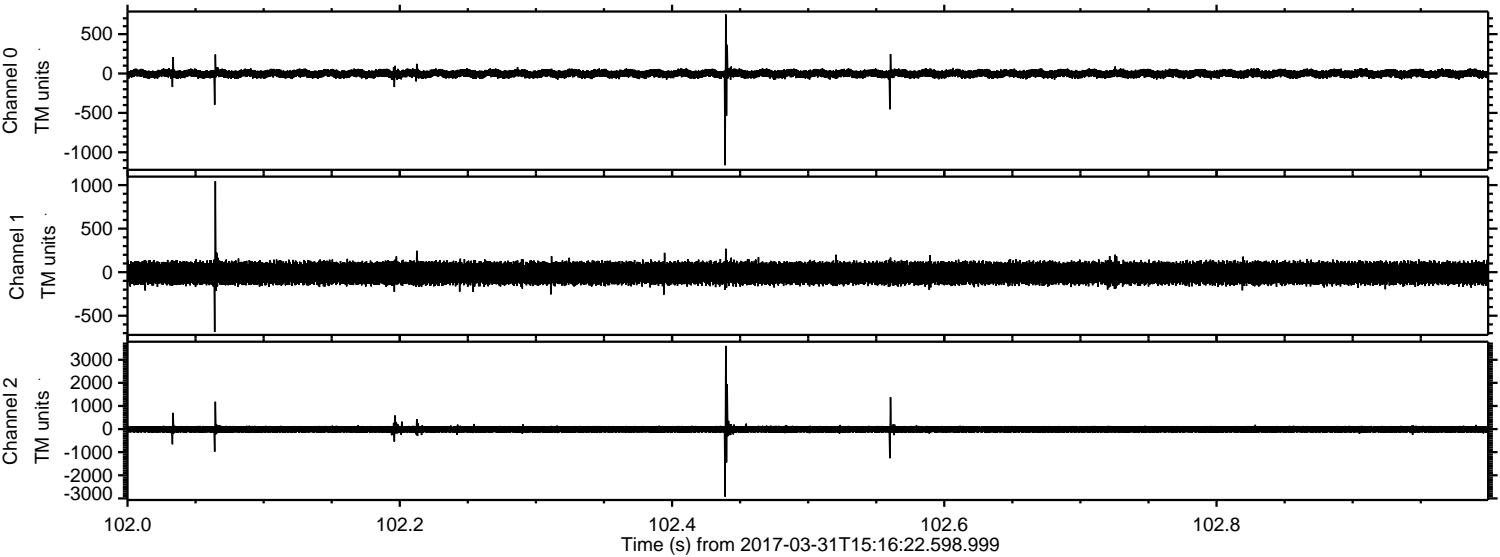

Channel 0
mn: -1164
mx: 749
 μ : -2.7
 σ : 30.2

Channel 1
mn: -686
mx: 1045
 μ : -11.2
 σ : 75.0

Channel 2
mn: -2923
mx: 3601
 μ : -11.6
 σ : 90.0

Processed Fri Mar 31 17:25:42 2017 by ELM ver.2012-10-06 from 001__elm20170331_151621__dat00.bin

