

ELMAVAN 3D WAVEFORMS (Measured data sampled at 50 kHz) 51000 packets of 144 samples from 2017-03-31T12:56:16.290.999.

Processed Fri Mar 31 15:04:37 2017 by ELM ver.2012-10-06 from 001__elm20170331_125615__dat00.bin

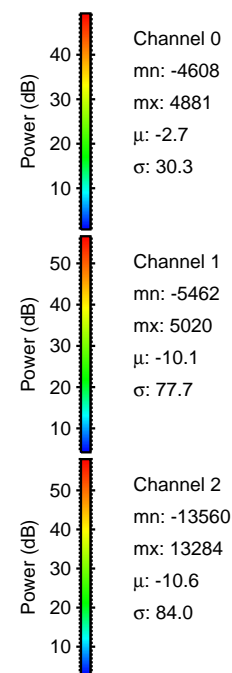

Processed Fri Mar 31 15:05:03 2017 by ELM ver.2012-10-06 from 001__elm20170331_125615__dat00.bin

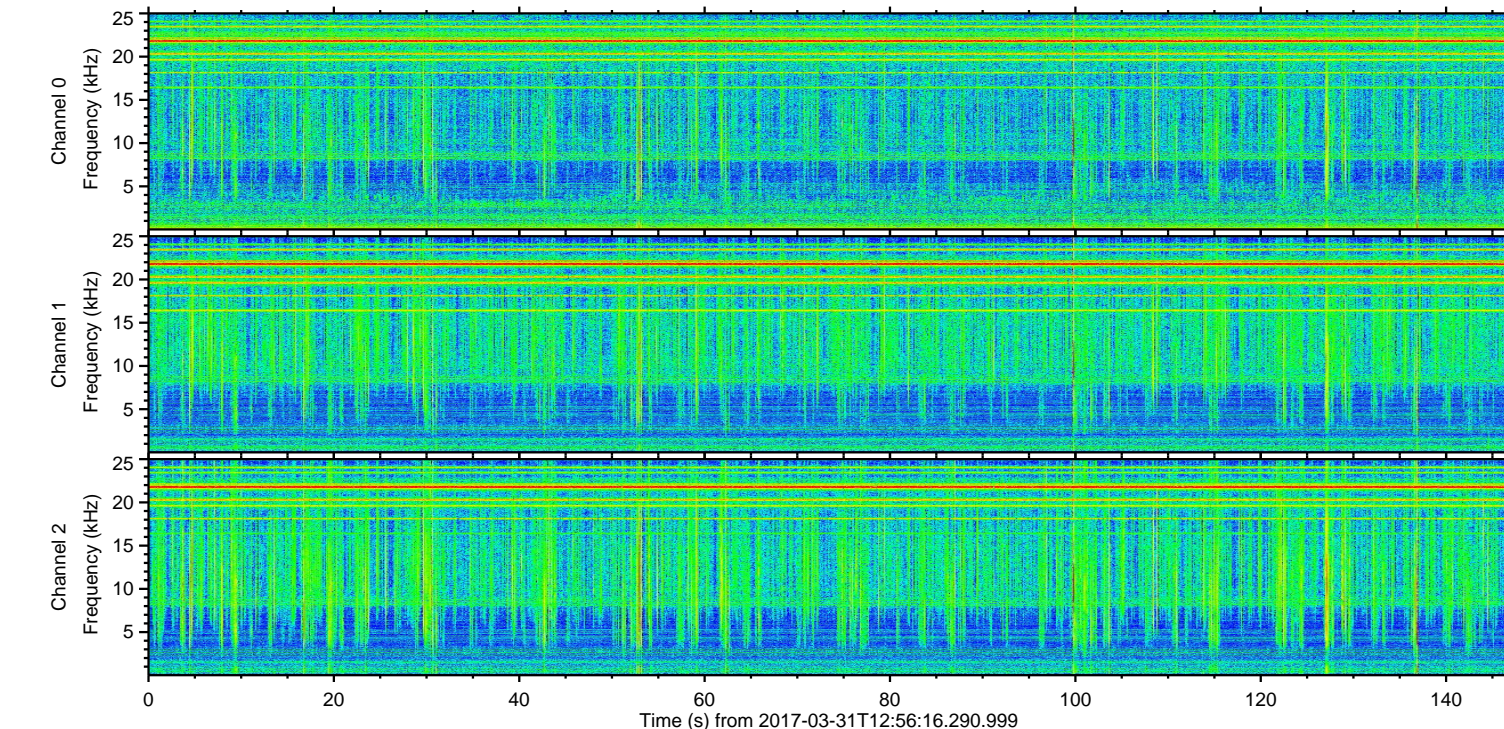
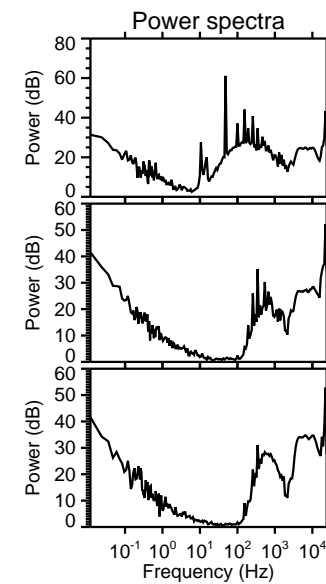
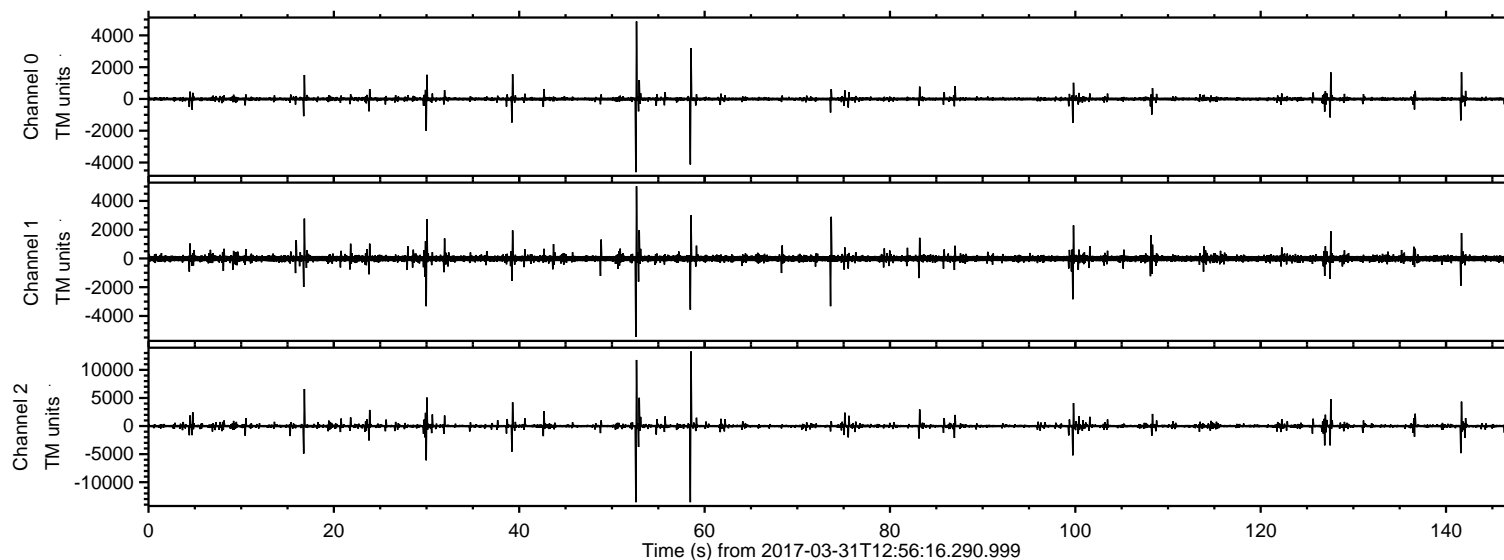
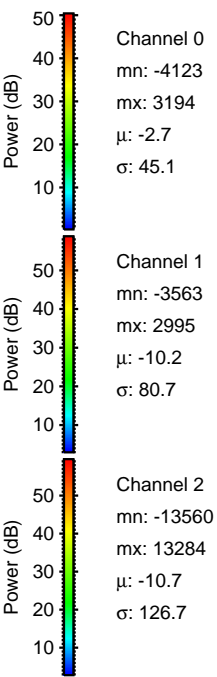
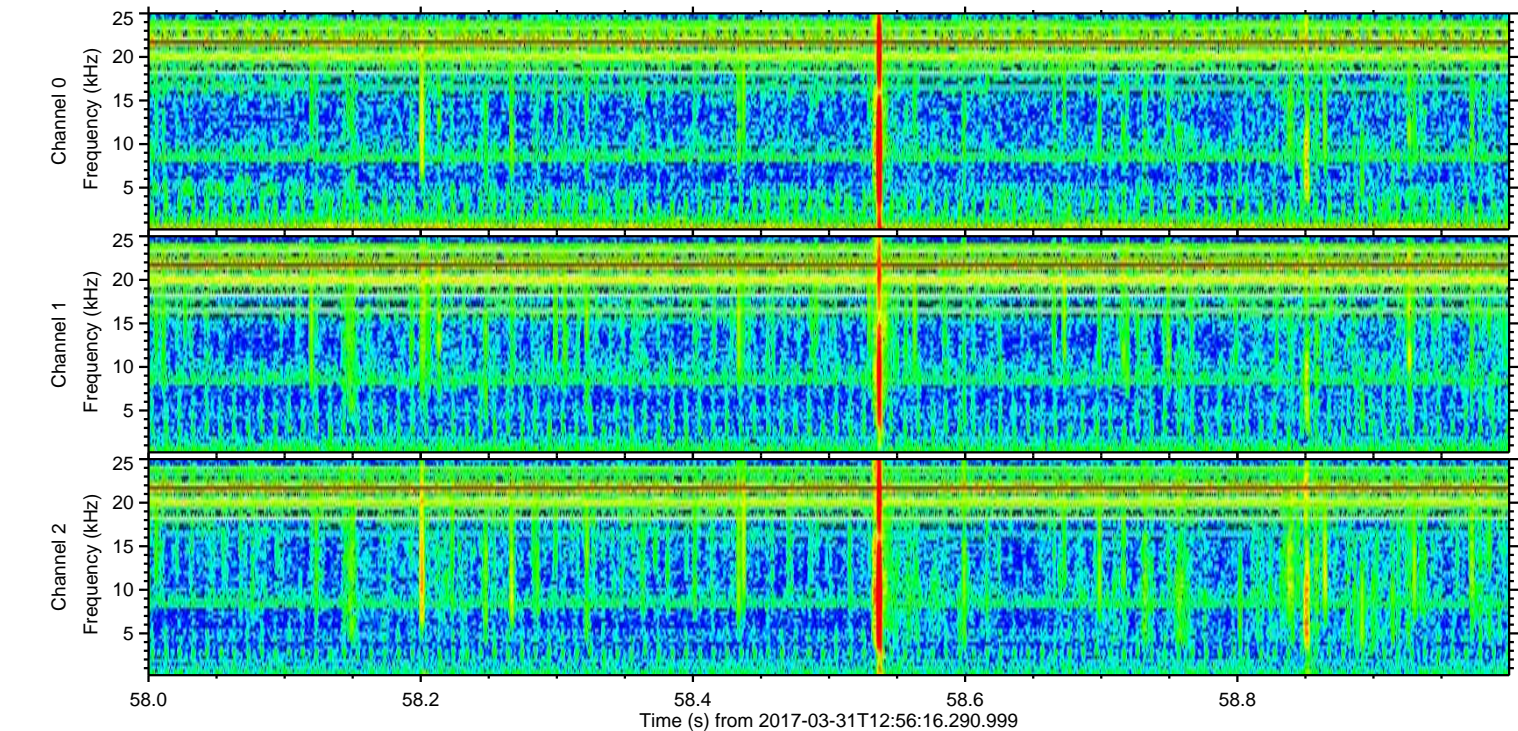
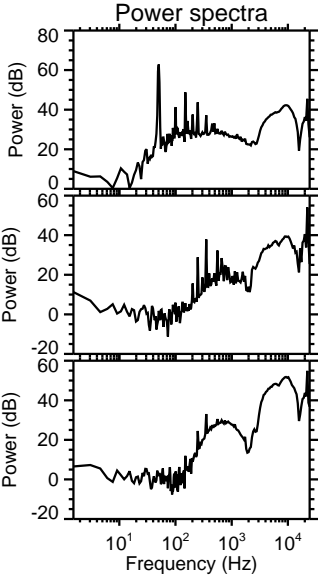
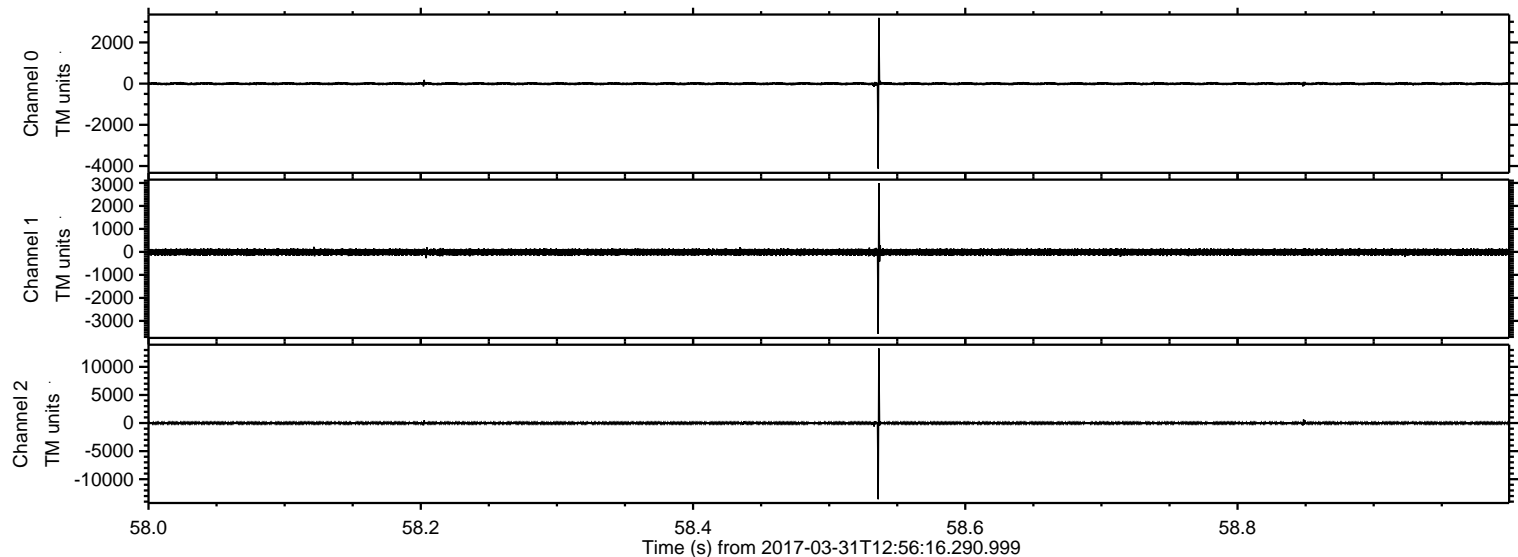

Processed Fri Mar 31 15:05:05 2017 by ELM ver.2012-10-06 from 001__elm20170331_125615__dat00.bin

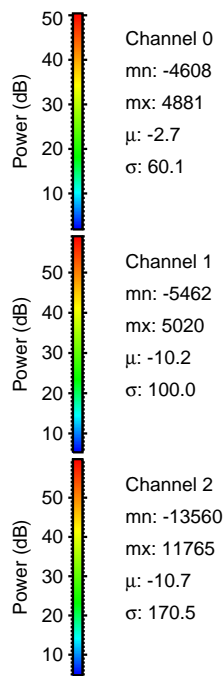
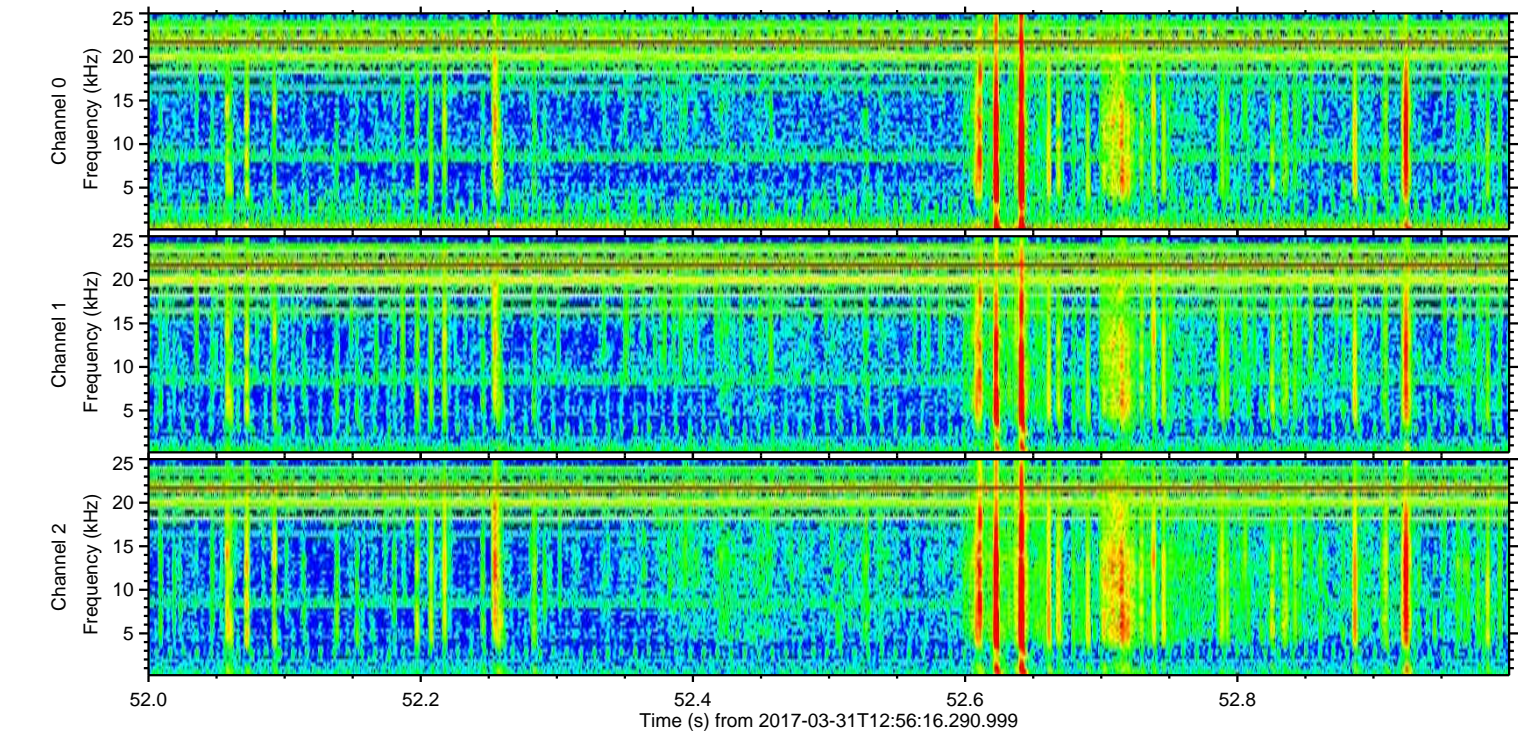
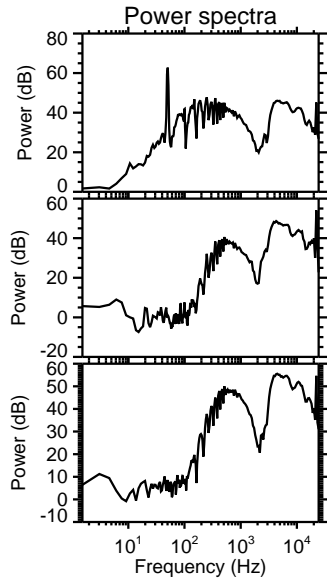
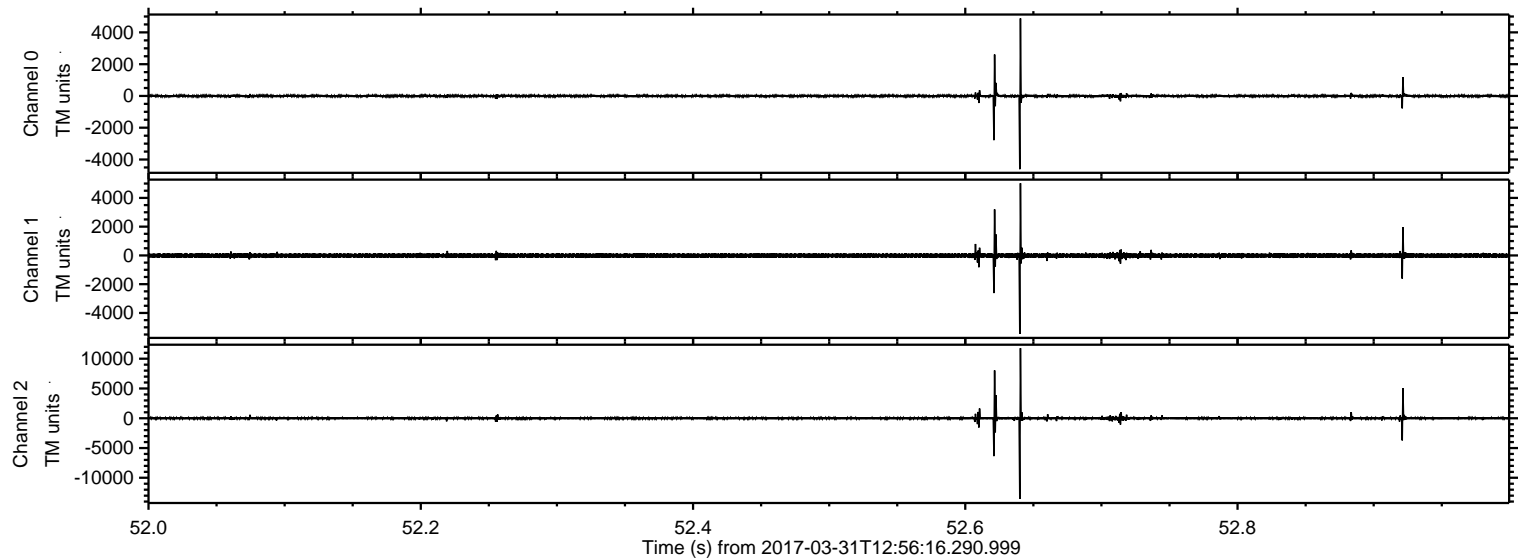

ELMAVAN 3D WAVEFORMS (Measured data sampled at 50 kHz) 51000 packets of 144 samples from 2017-03-31T12:56:16.290.999. Part 17/147

Processed Fri Mar 31 15:05:06 2017 by ELM ver.2012-10-06 from 001__elm20170331_125615__dat00.bin

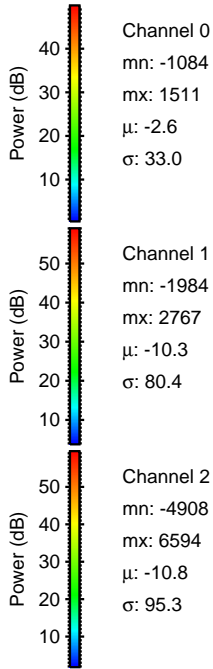
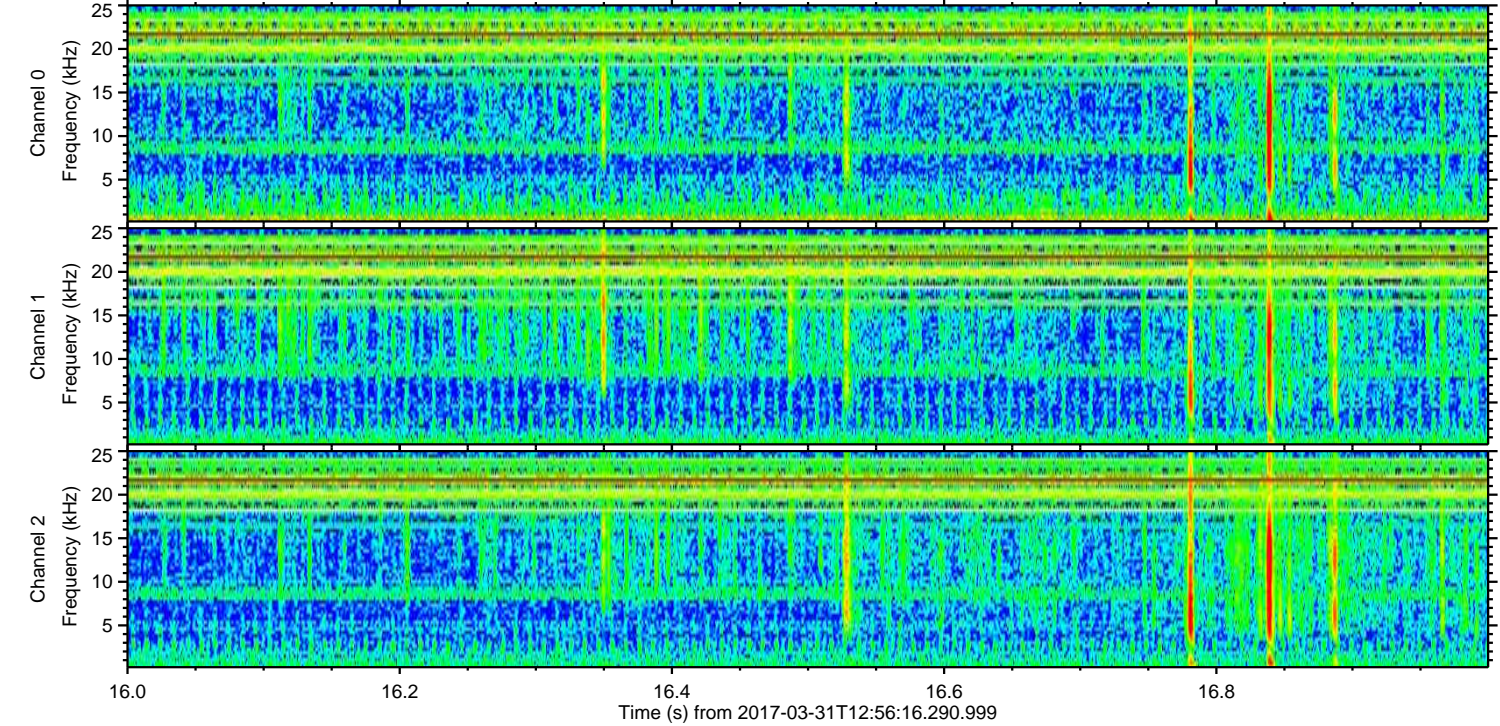
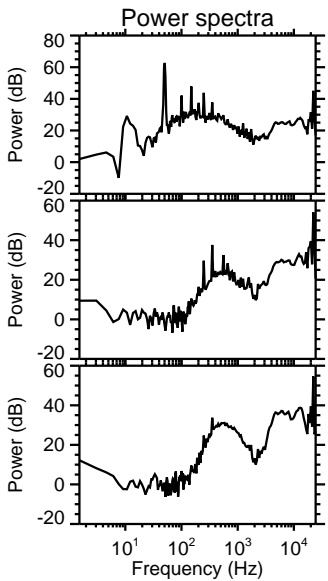
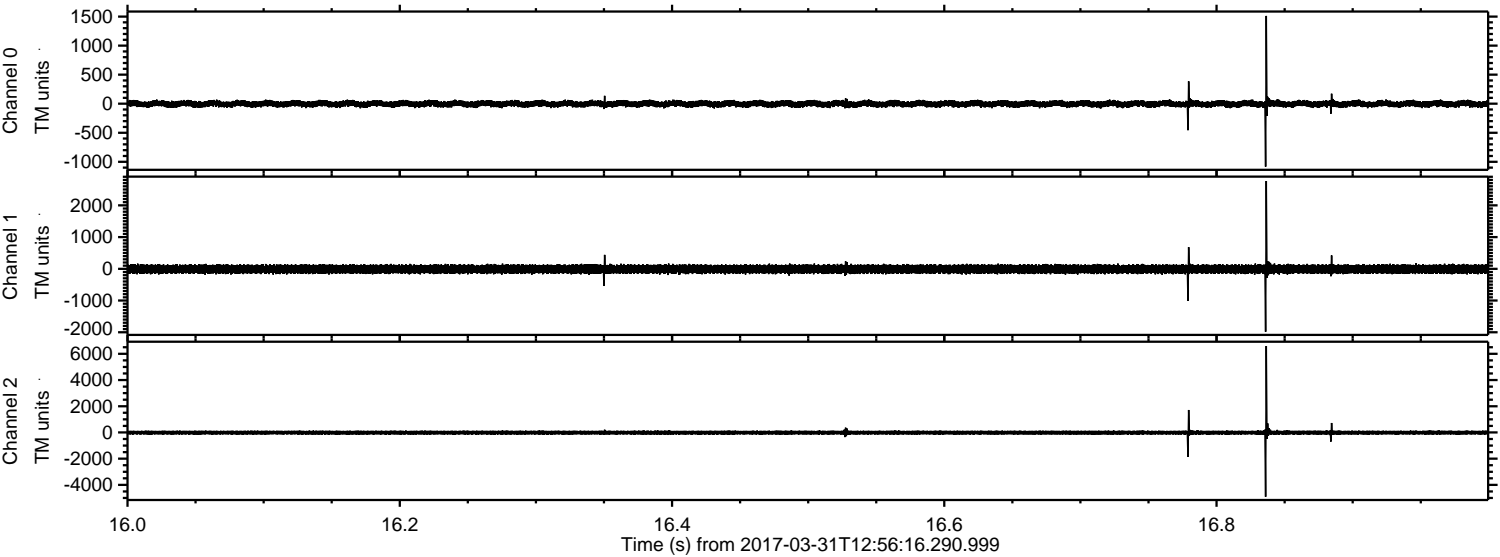

Processed Fri Mar 31 15:05:08 2017 by ELM ver.2012-10-06 from 001__elm20170331_125615__dat00.bin

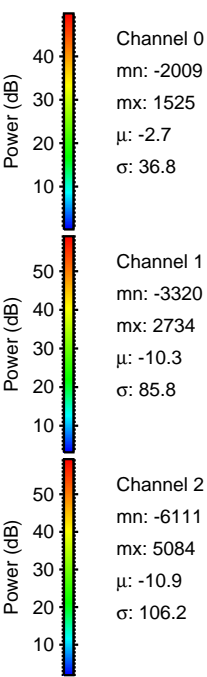
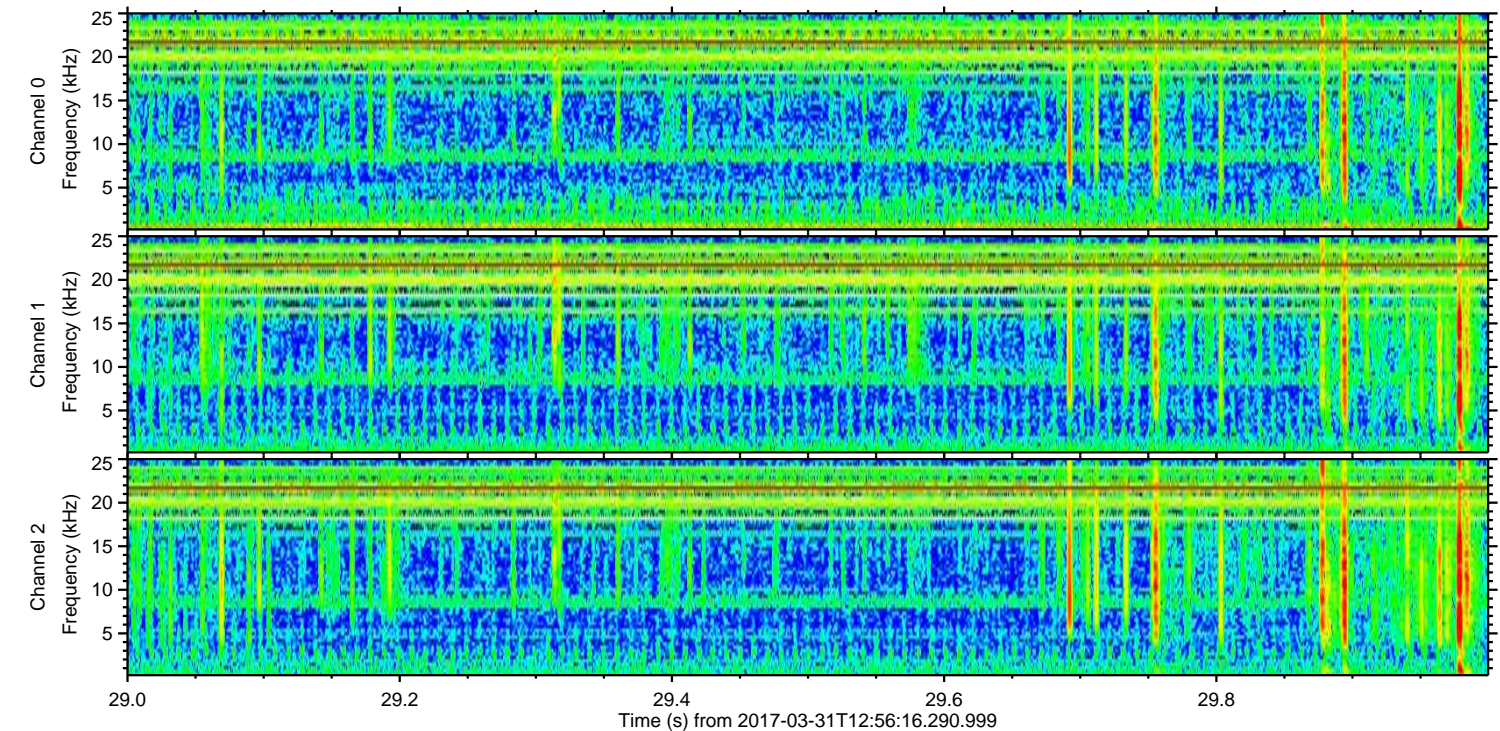
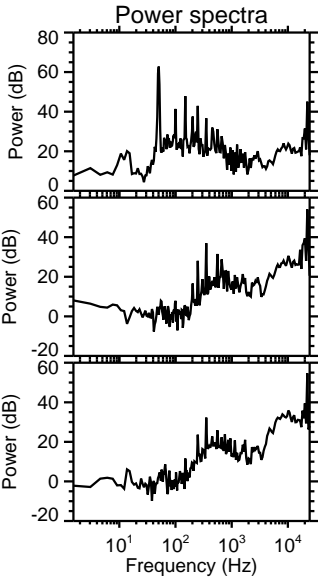
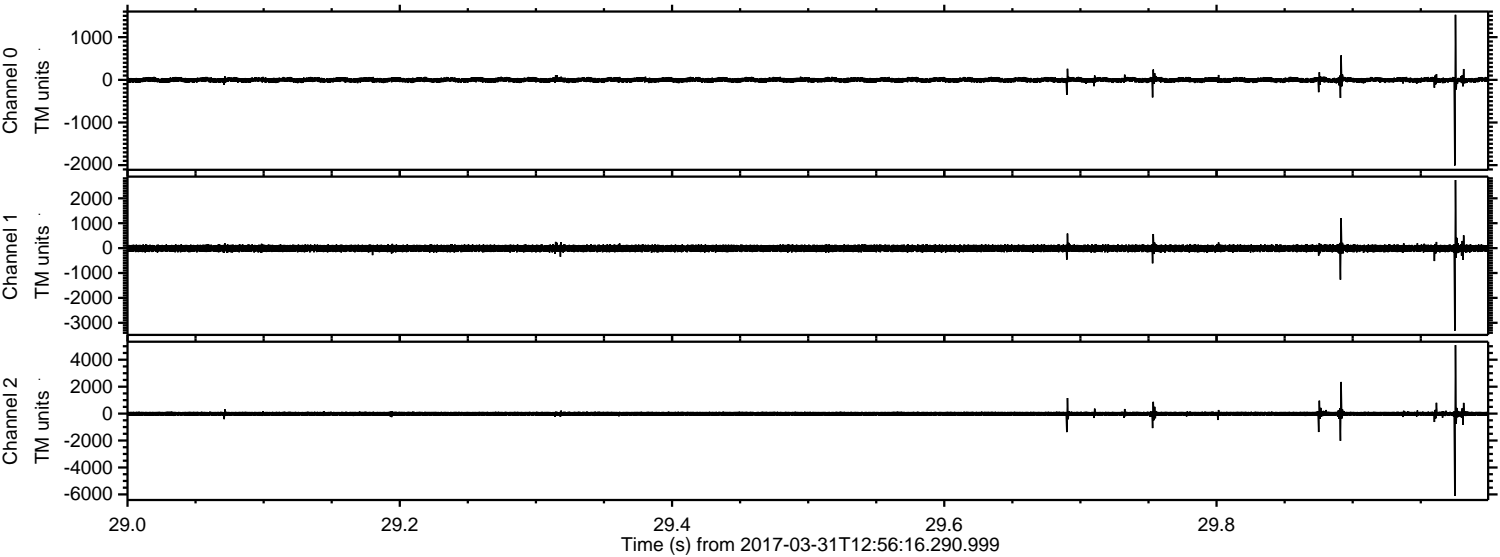

ELMAVAN 3D WAVEFORMS (Measured data sampled at 50 kHz) 51000 packets of 144 samples from 2017-03-31T12:56:16.290.999. Part 100/147

Processed Fri Mar 31 15:05:10 2017 by ELM ver.2012-10-06 from 001__elm20170331_125615__dat00.bin

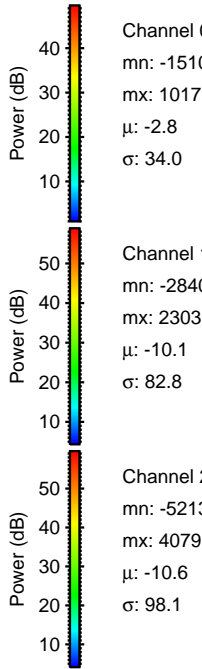
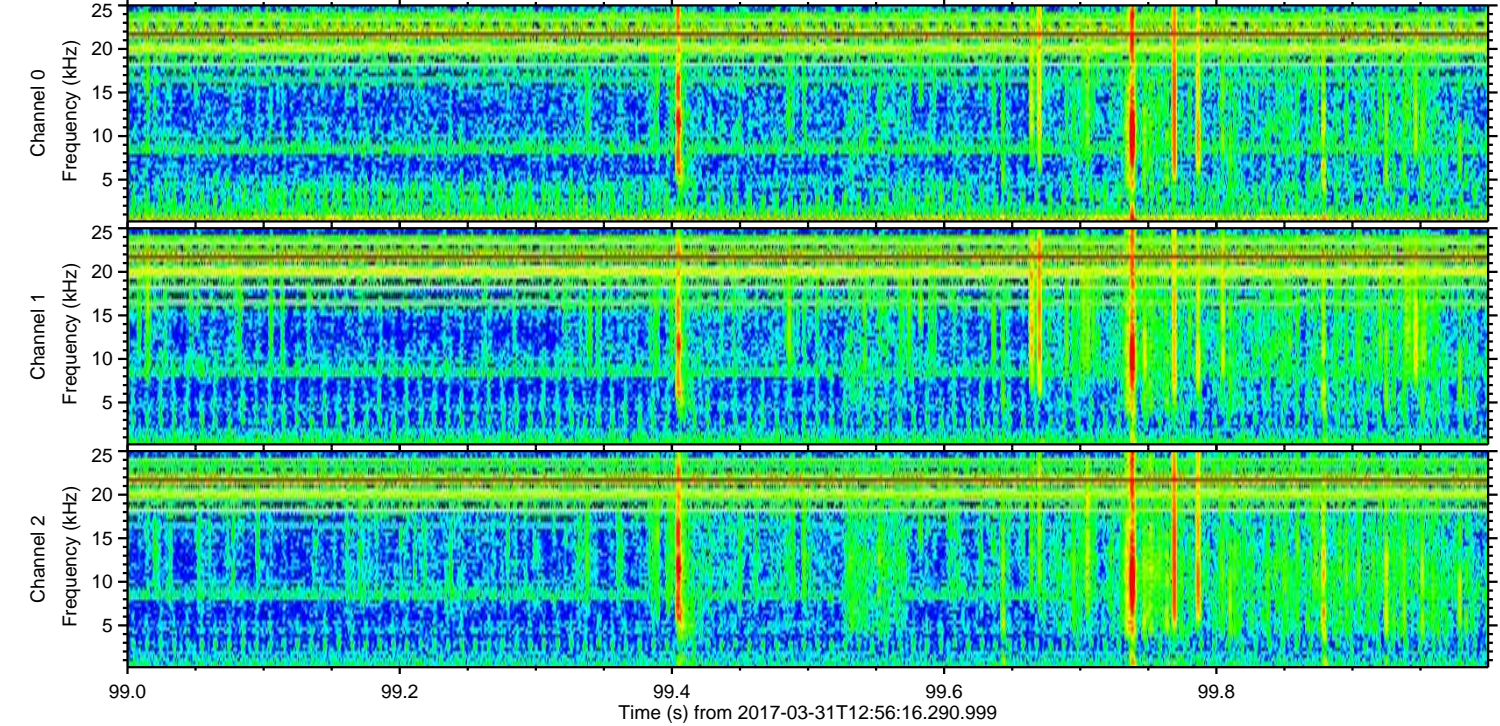
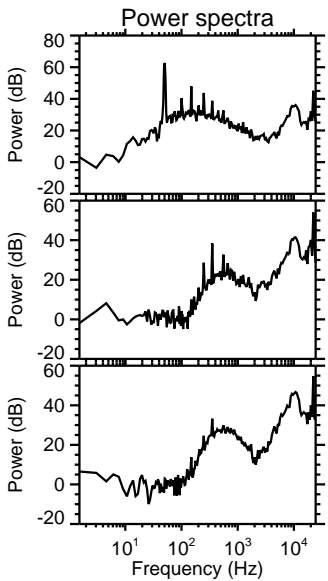
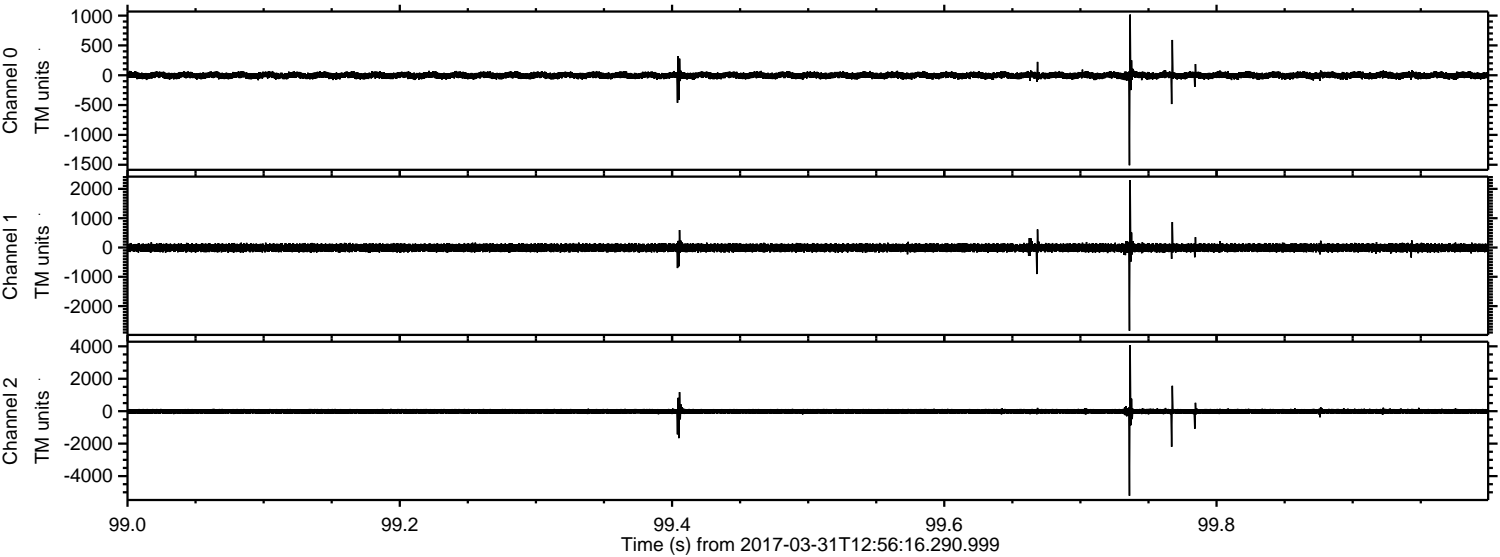

ELMAVAN 3D WAVEFORMS (Measured data sampled at 50 kHz) 51000 packets of 144 samples from 2017-03-31T12:56:16.290.999. Part 142/147

Processed Fri Mar 31 15:05:12 2017 by ELM ver.2012-10-06 from 001__elm20170331_125615__dat00.bin

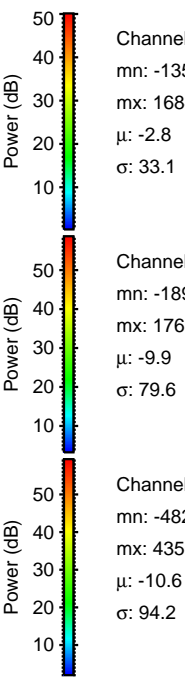
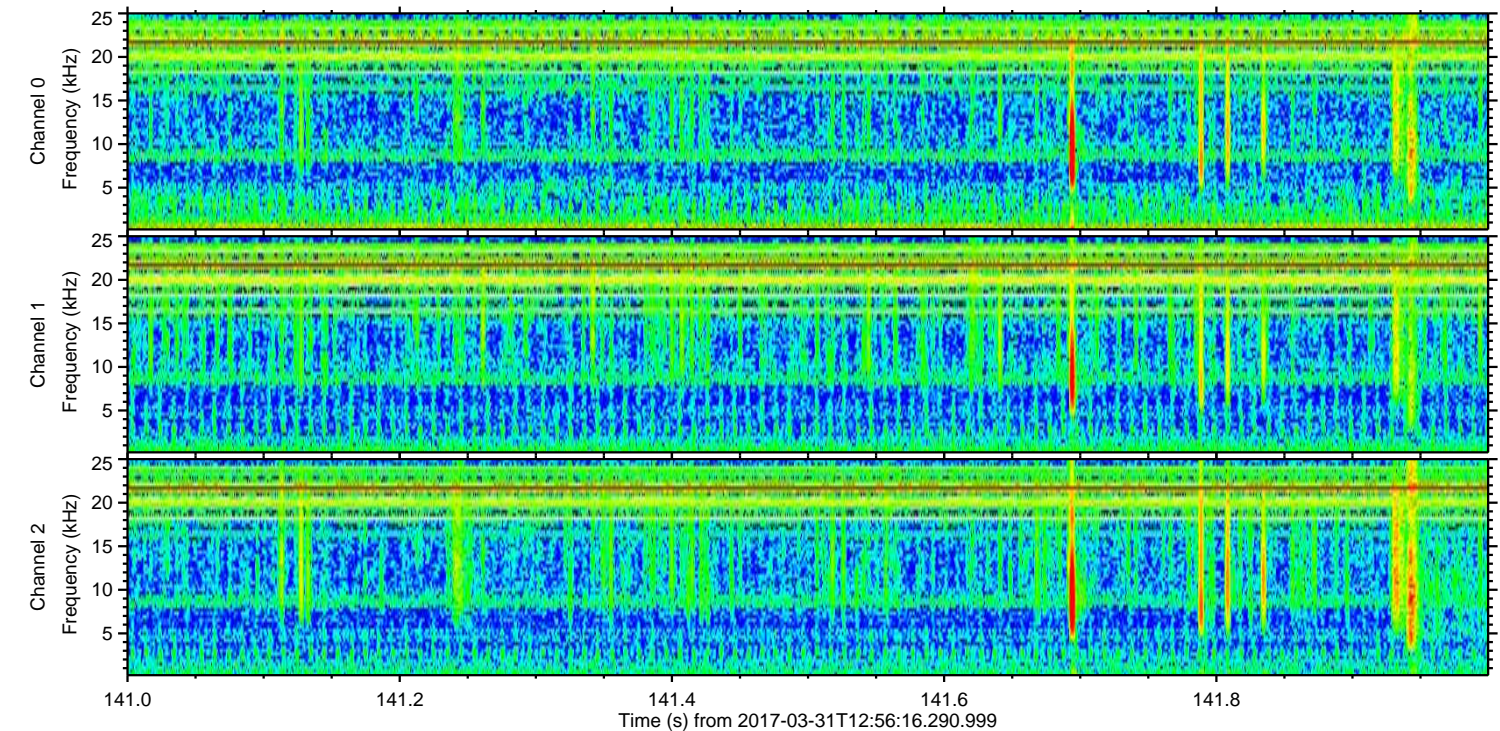
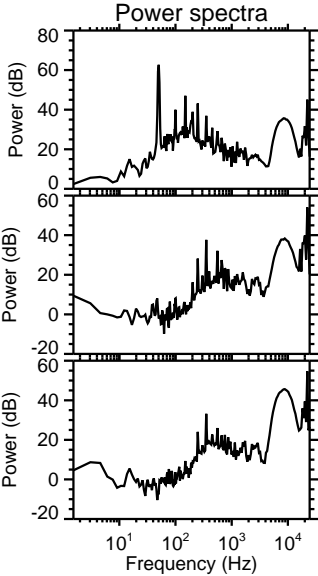
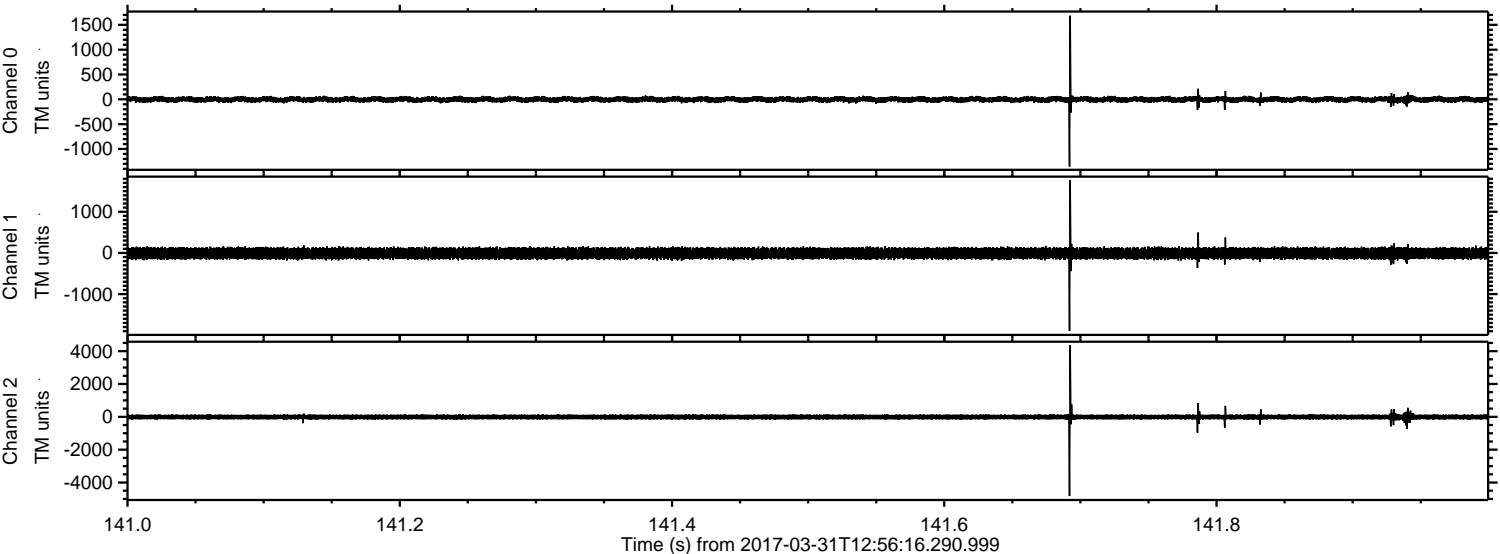

ELMAVAN 3D WAVEFORMS (Measured data sampled at 50 kHz) 51000 packets of 144 samples from 2017-03-31T12:56:16.290.999. Part 128/147

Processed Fri Mar 31 15:05:14 2017 by ELM ver.2012-10-06 from 001__elm20170331_125615__dat00.bin

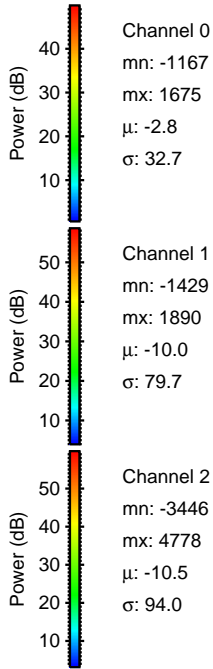
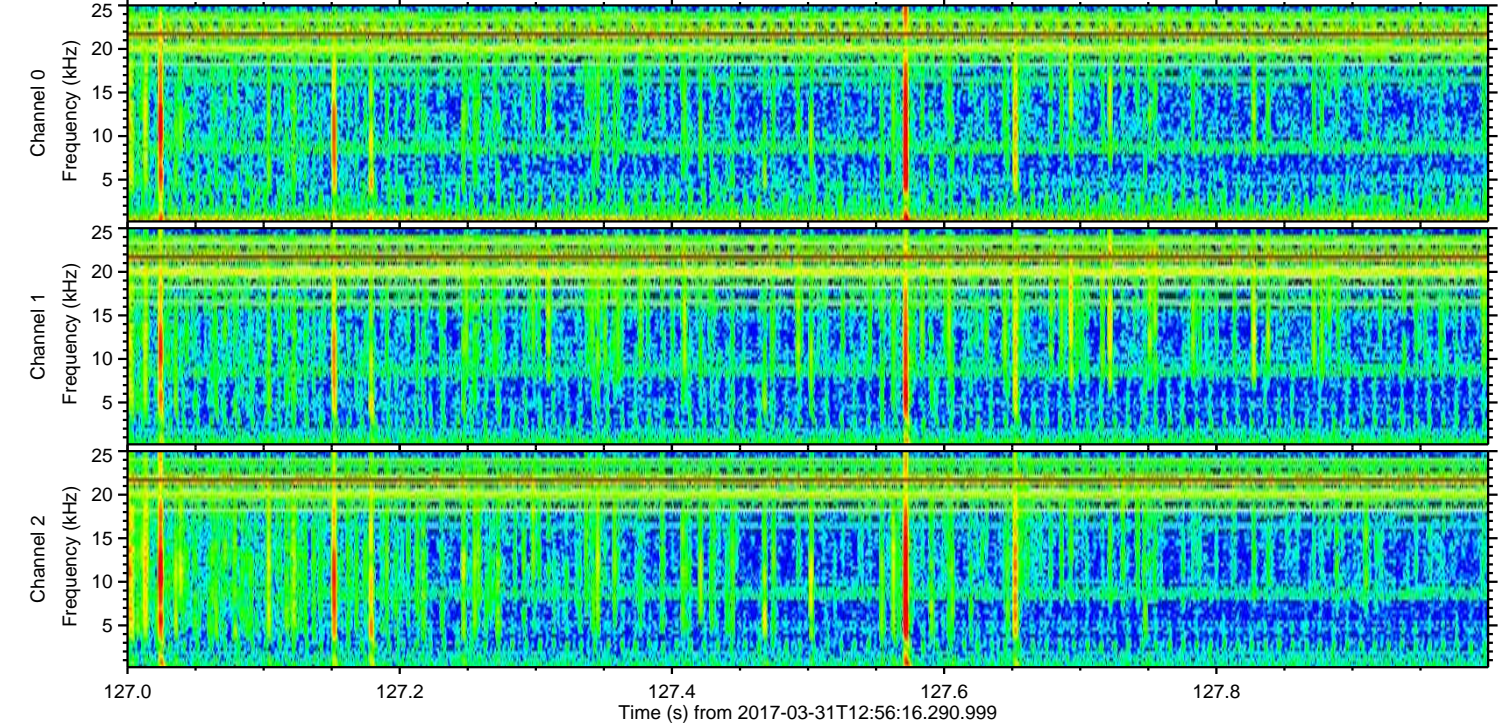
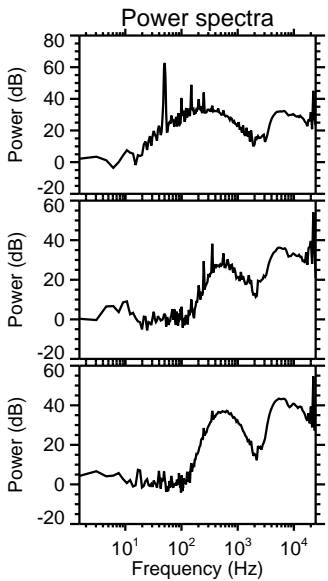
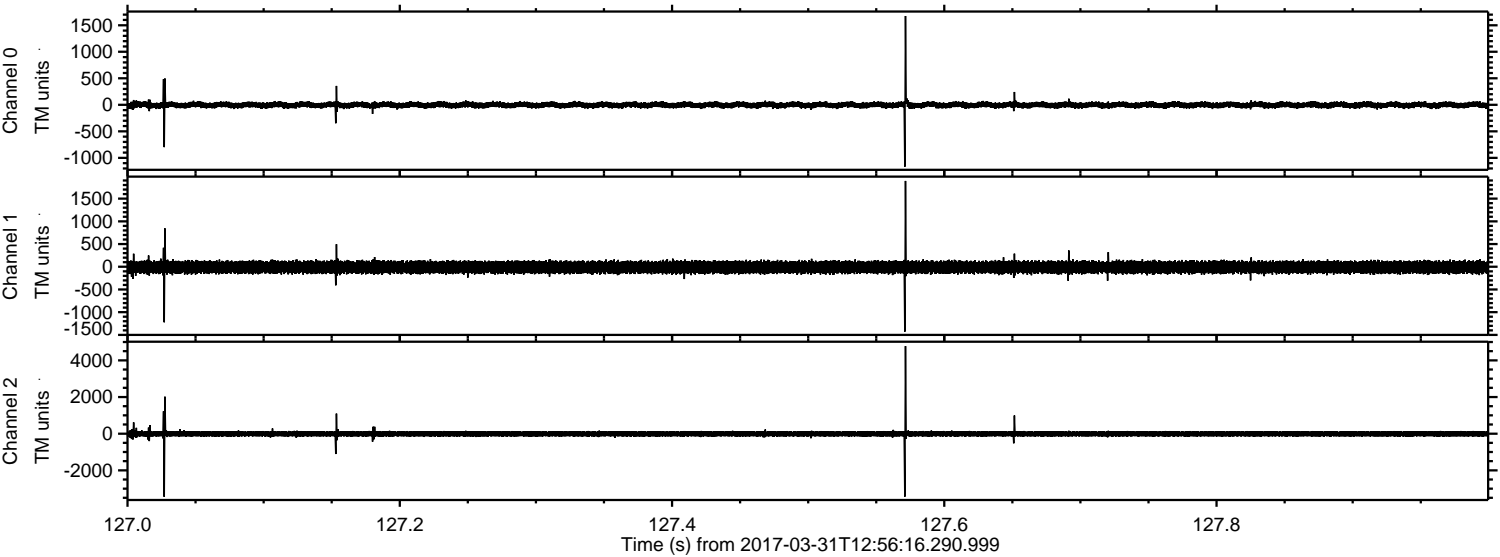

Channel 0
mn: -1167
mx: 1675
 μ : -2.8
 σ : 32.7

Channel 1
mn: -1429
mx: 1890
 μ : -10.0
 σ : 79.7

Channel 2
mn: -3446
mx: 4778
 μ : -10.5
 σ : 94.0

Processed Fri Mar 31 15:05:16 2017 by ELM ver.2012-10-06 from 001__elm20170331_125615__dat00.bin

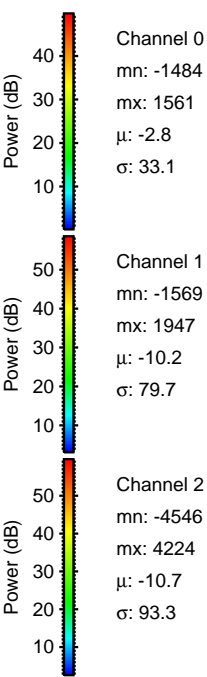
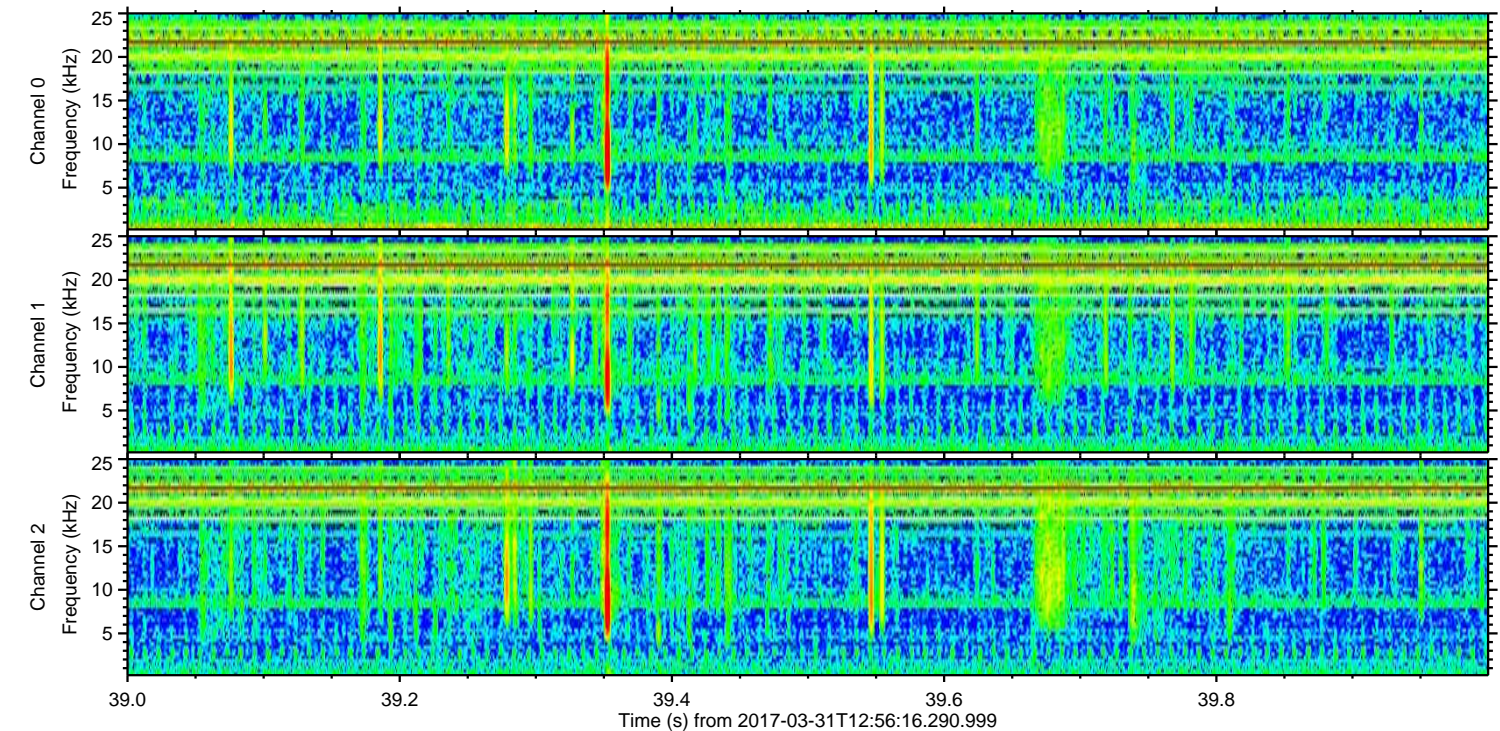
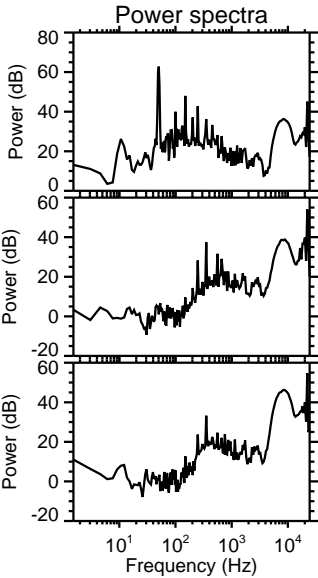
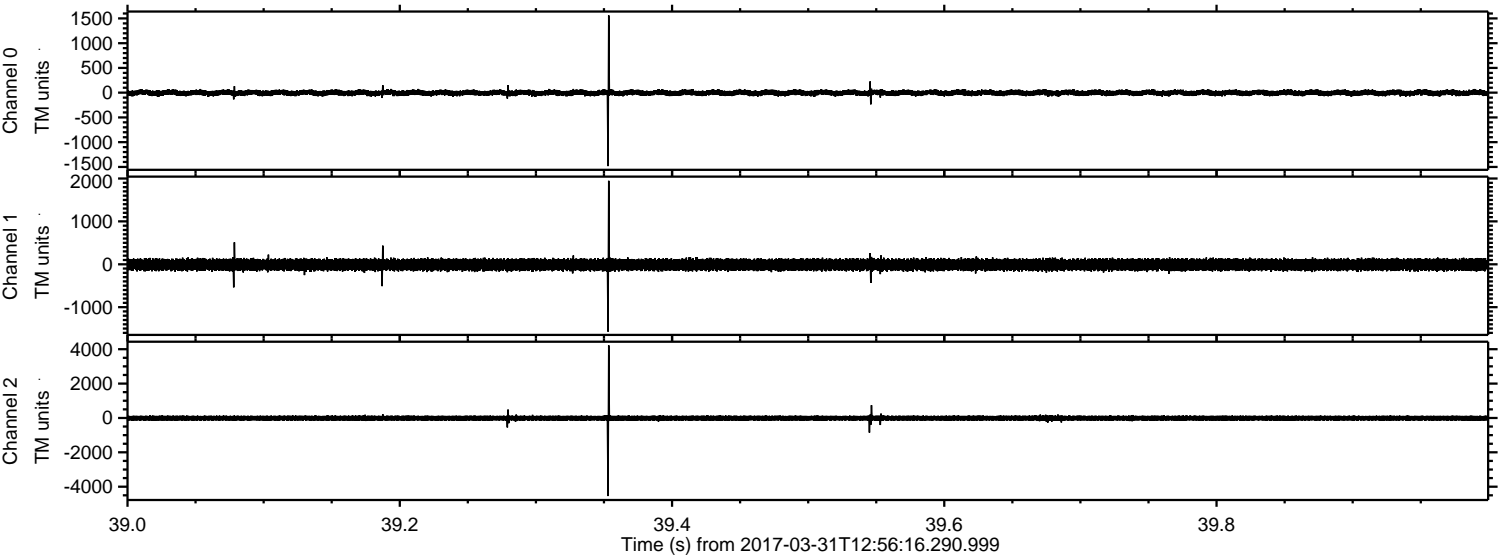

Processed Fri Mar 31 15:05:19 2017 by ELM ver.2012-10-06 from 001__elm20170331_125615__dat00.bin

