

ELMAVAN 3D WAVEFORMS (Measured data sampled at 50 kHz) 51000 packets of 144 samples from 2017-03-31T06:15:58.441.999.

Processed Fri Mar 31 08:24:24 2017 by ELM ver.2012-10-06 from 001__elm20170331_061557__dat00.bin

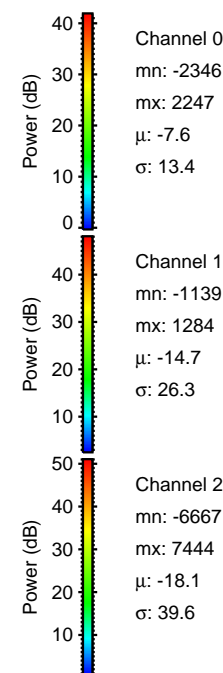

Processed Fri Mar 31 08:24:50 2017 by ELM ver.2012-10-06 from 001__elm20170331_061557__dat00.bin

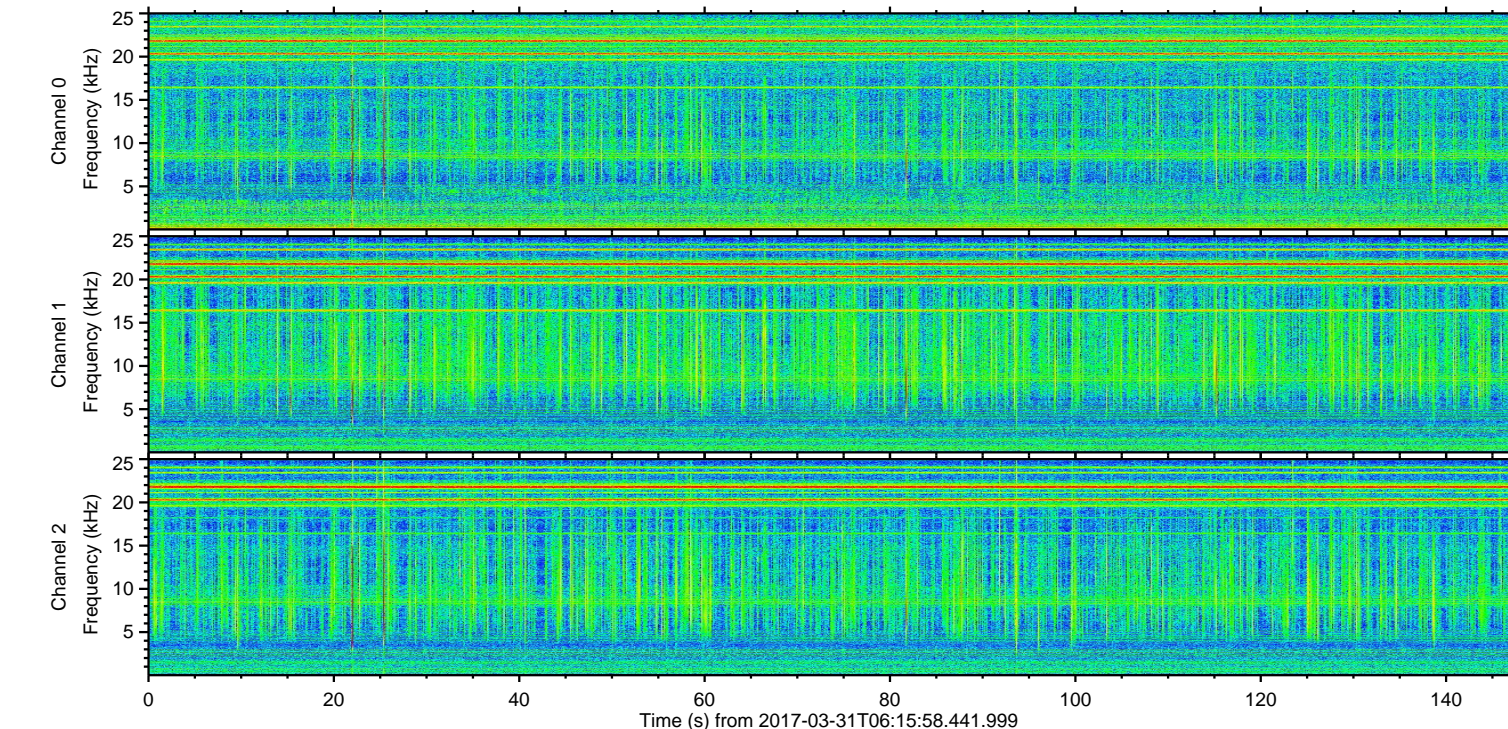
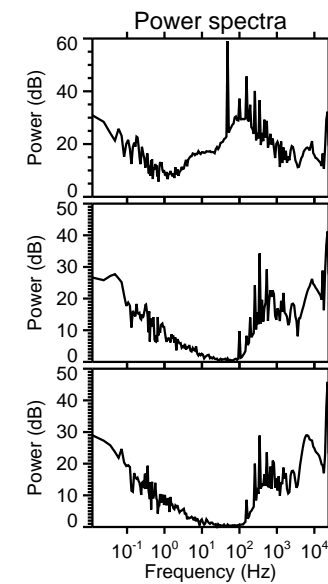
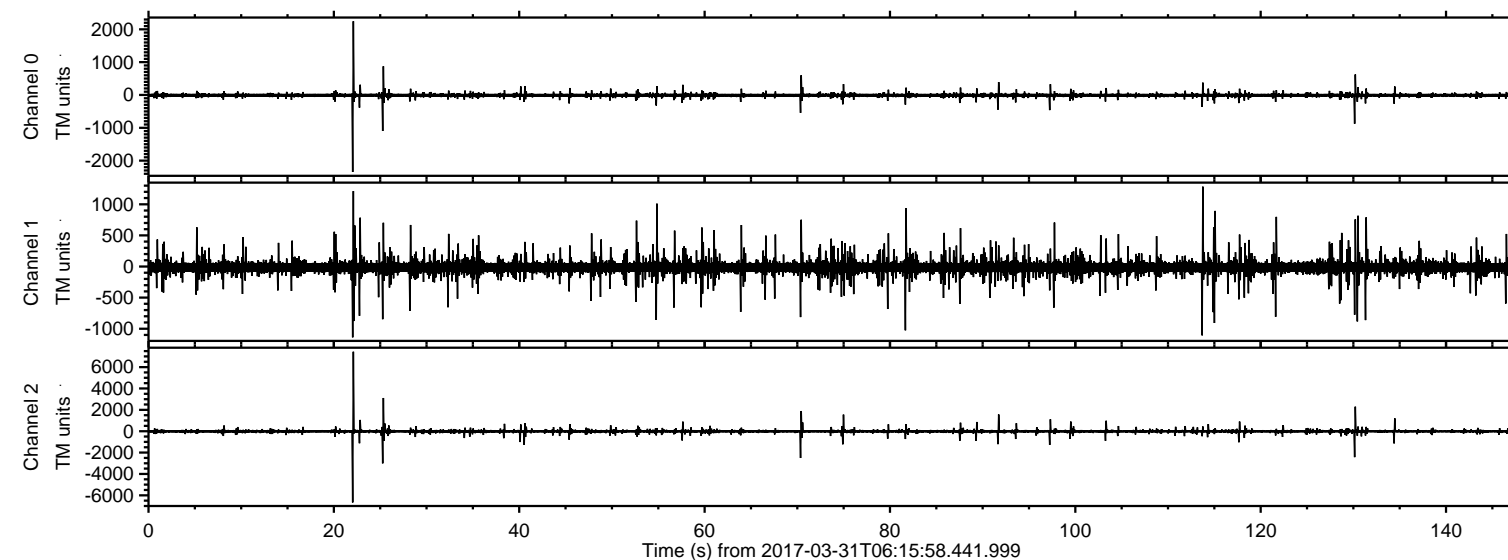
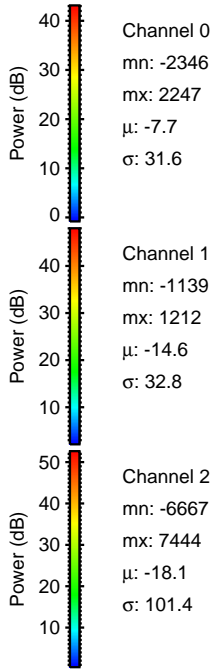
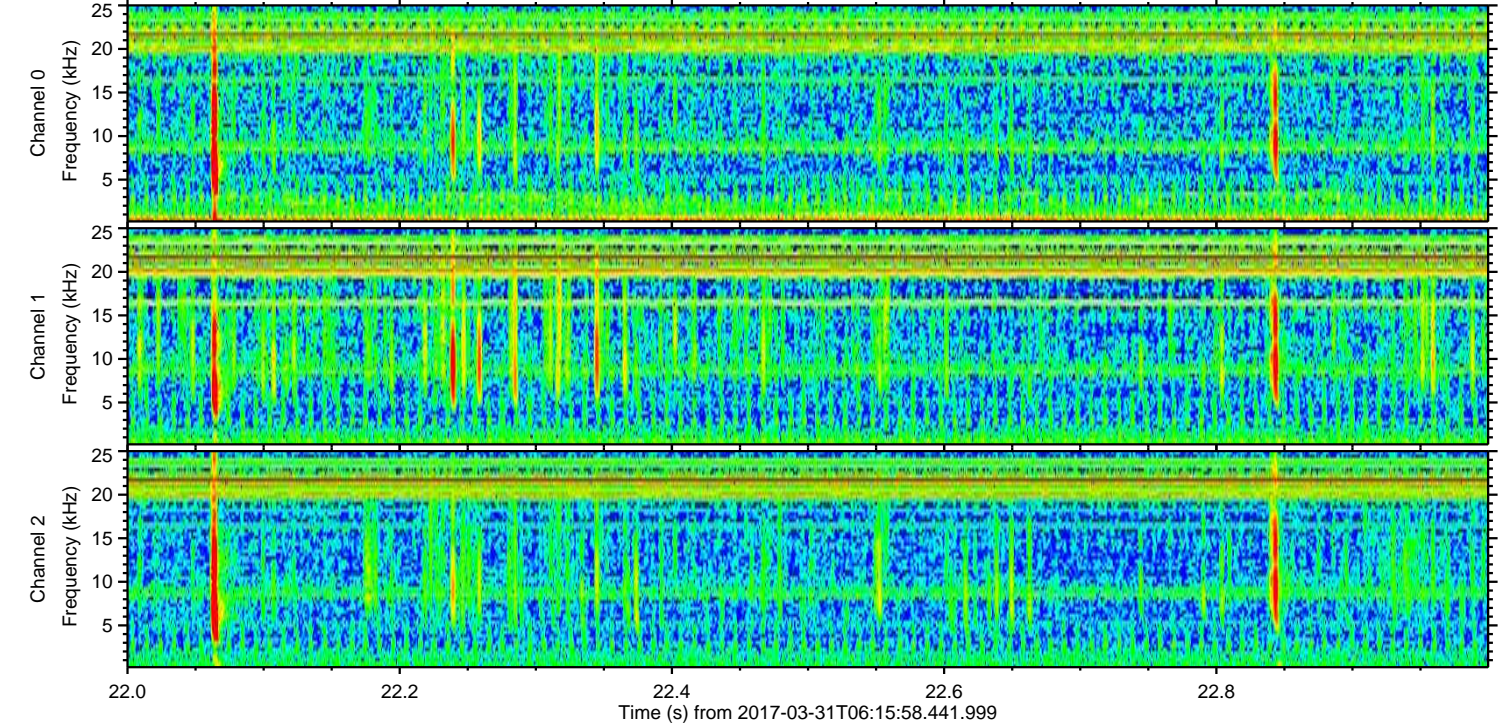
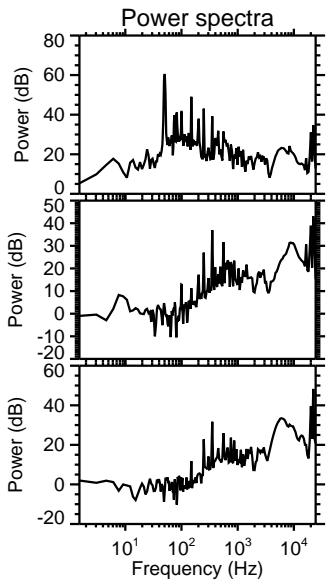
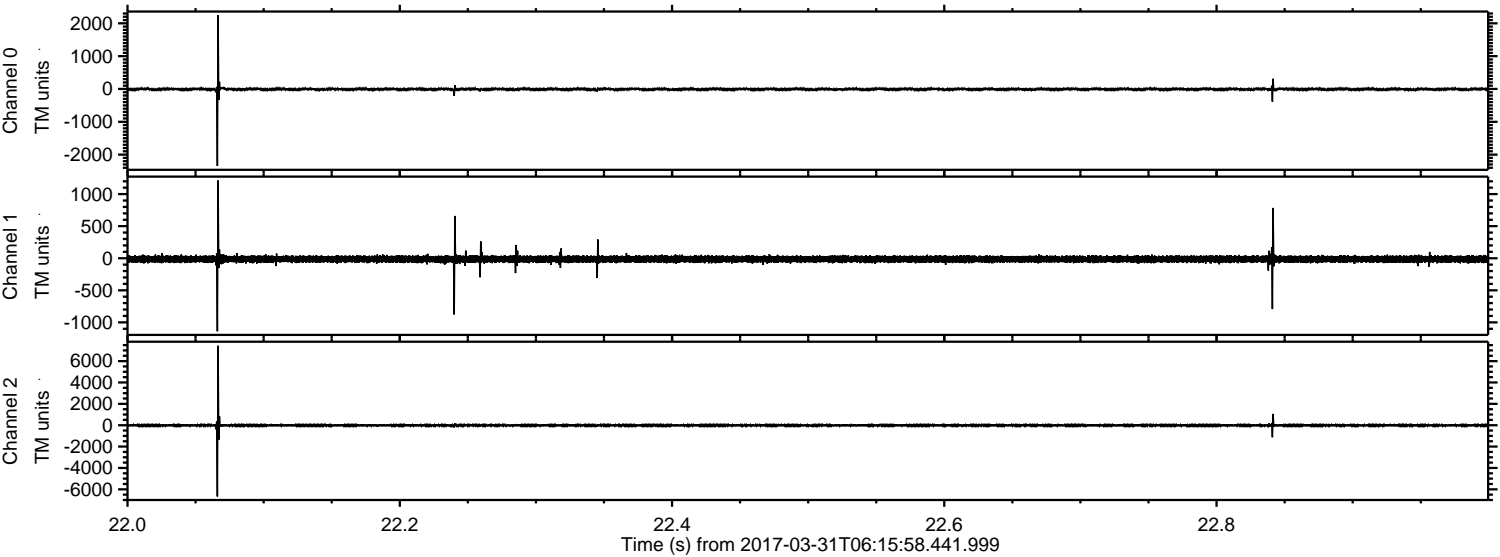

Channel 0
mn: -2346
mx: 2247
 μ : -7.7
 σ : 31.6

Channel 1
mn: -1139
mx: 1212
 μ : -14.6
 σ : 32.8

Channel 2
mn: -6667
mx: 7444
 μ : -18.1
 σ : 101.4

Processed Fri Mar 31 08:24:52 2017 by ELM ver.2012-10-06 from 001__elm20170331_061557__dat00.bin

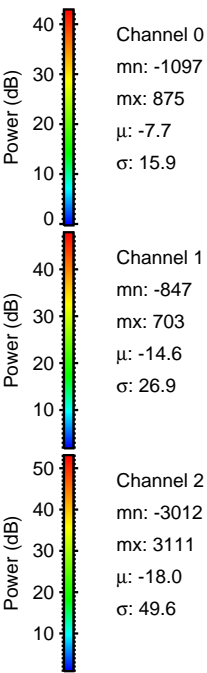
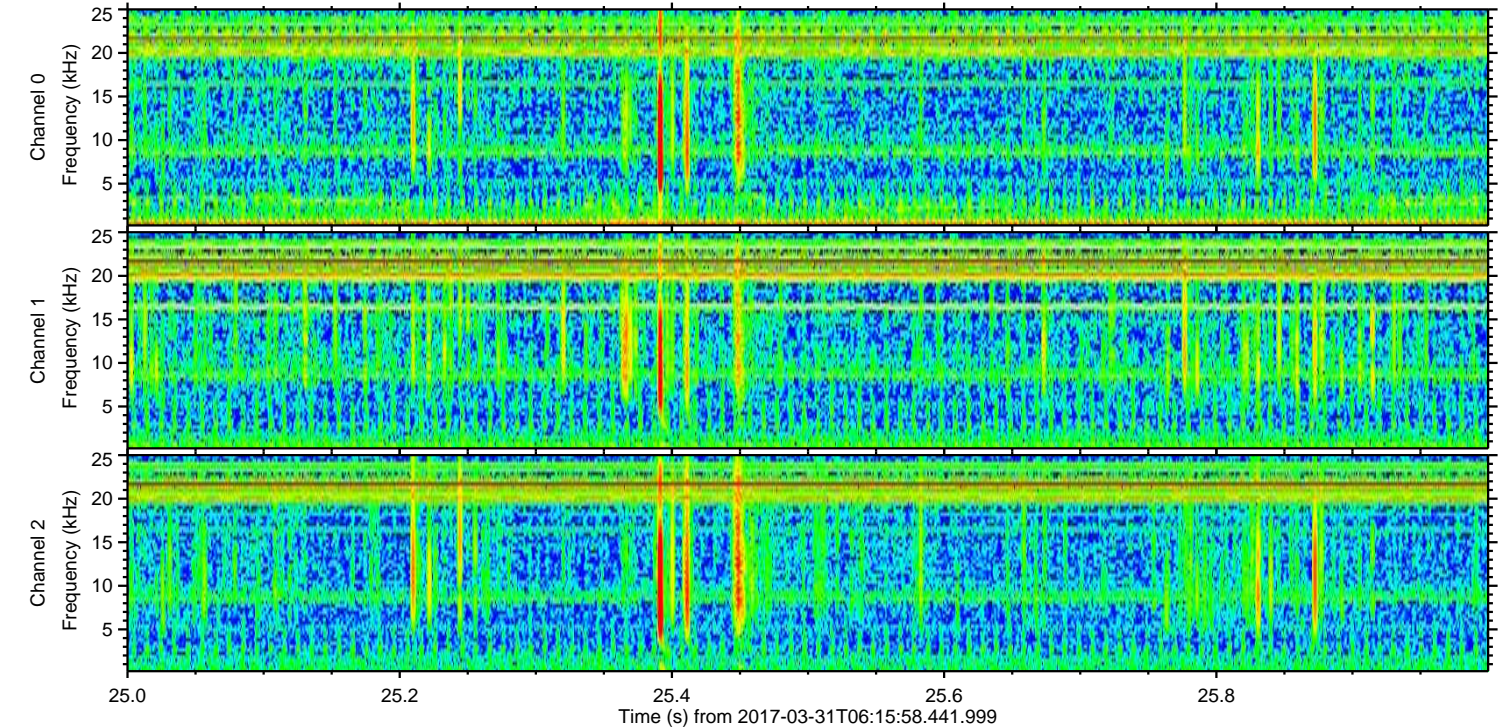
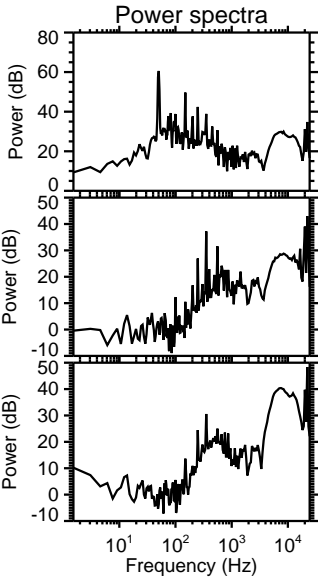
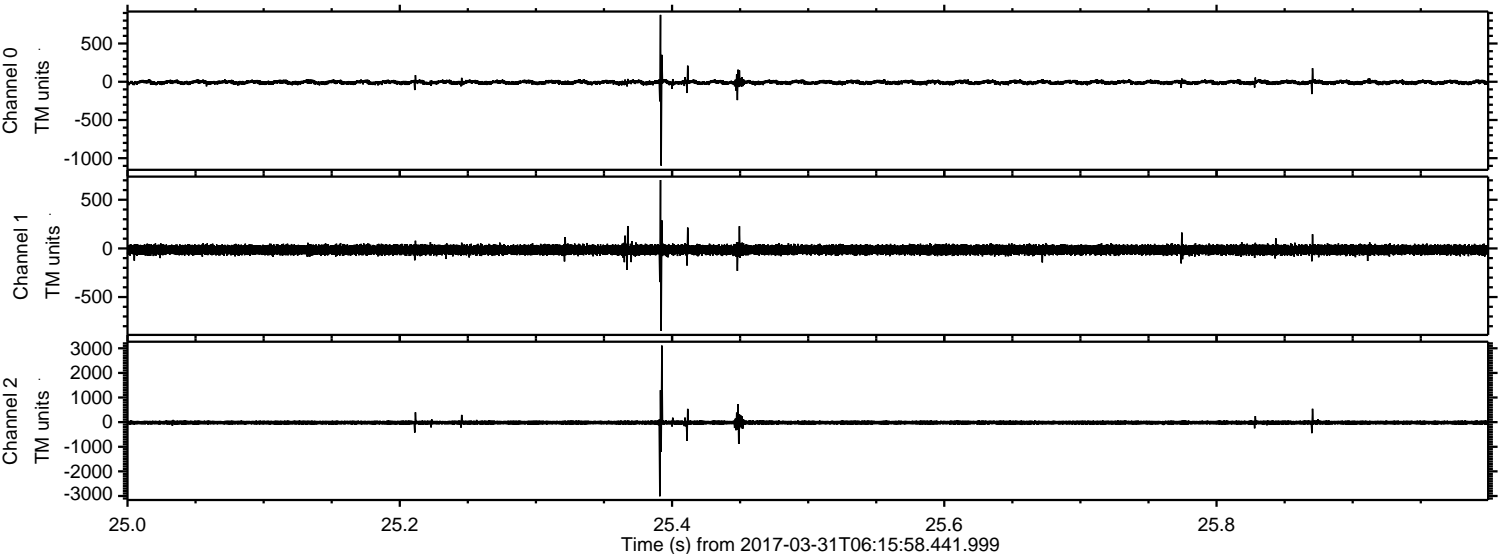

Processed Fri Mar 31 08:24:54 2017 by ELM ver.2012-10-06 from 001__elm20170331_061557__dat00.bin

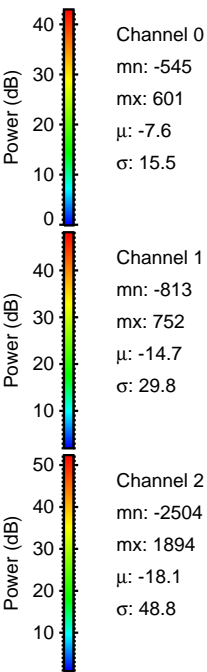
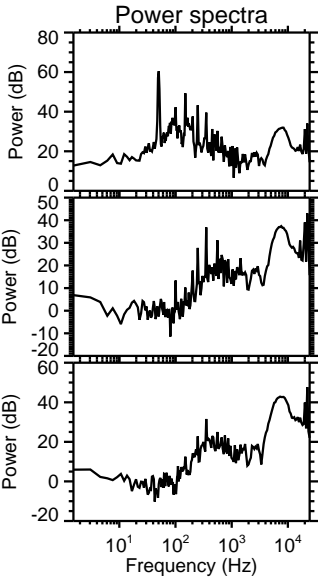
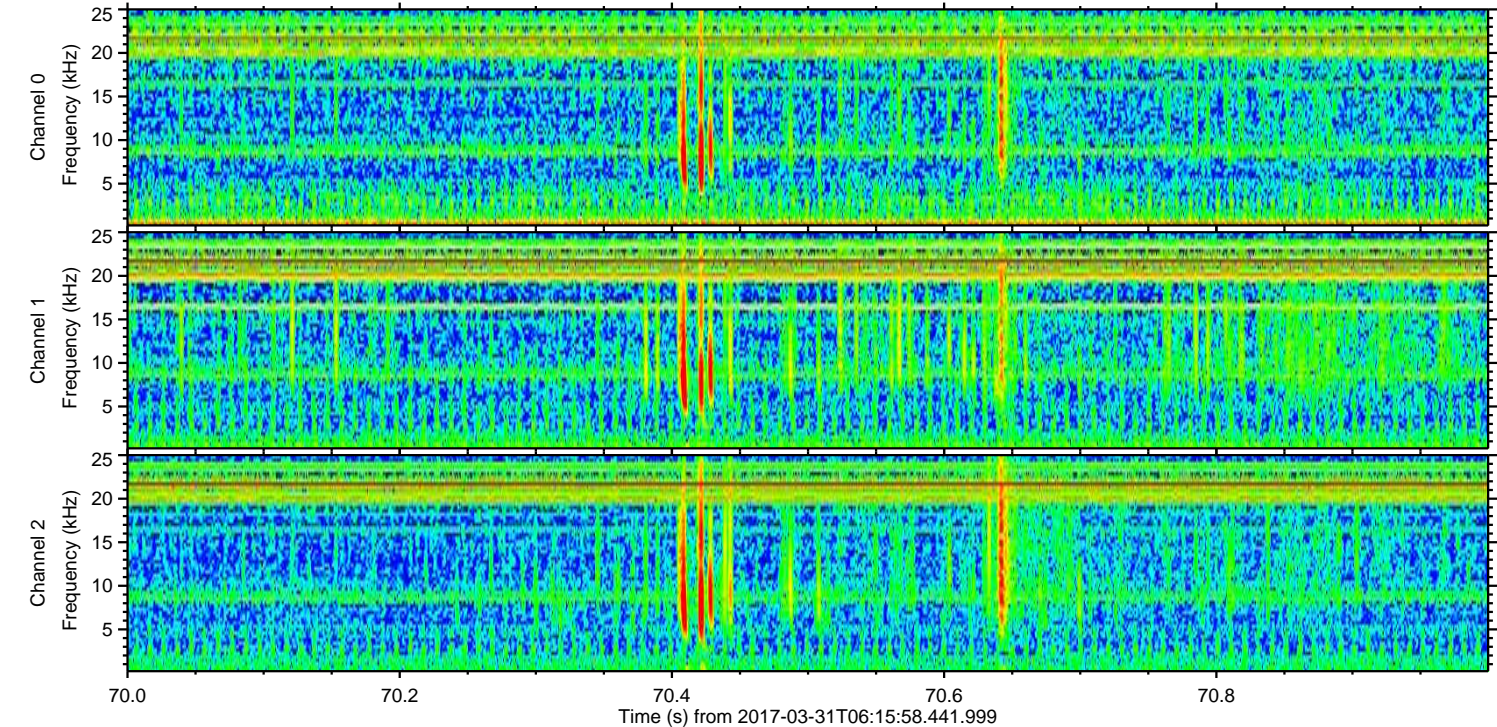
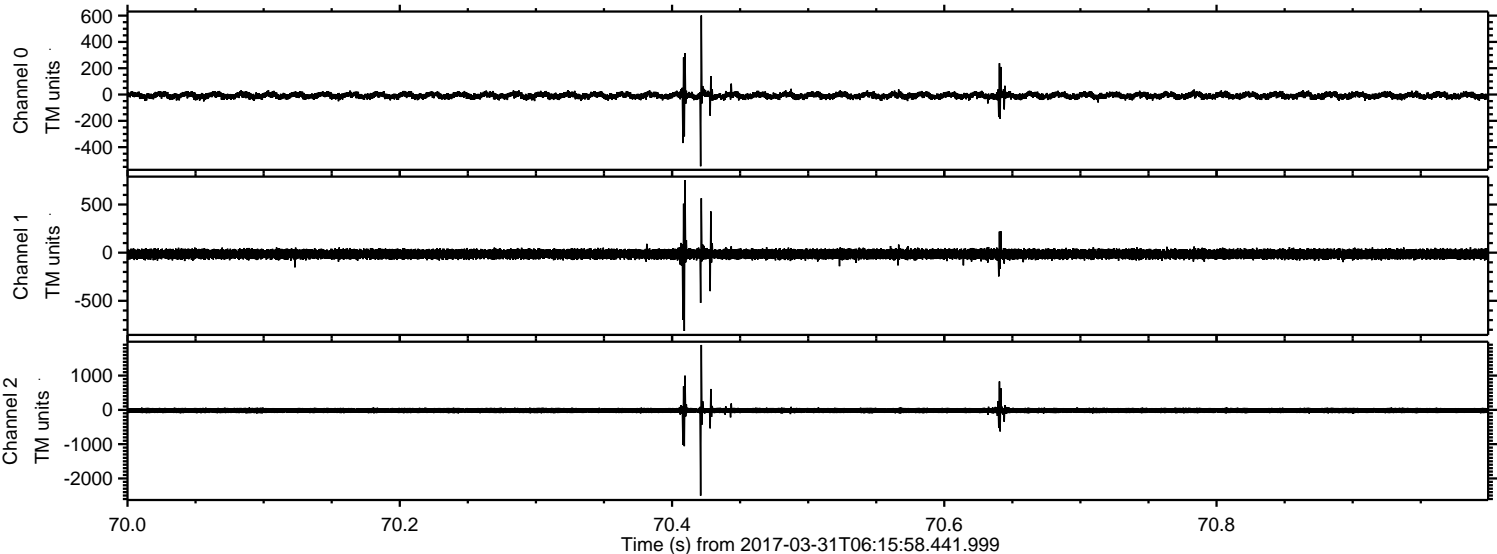

ELMAVAN 3D WAVEFORMS (Measured data sampled at 50 kHz) 51000 packets of 144 samples from 2017-03-31T06:15:58.441.999. Part 131/147

Processed Fri Mar 31 08:24:57 2017 by ELM ver.2012-10-06 from 001__elm20170331_061557__dat00.bin

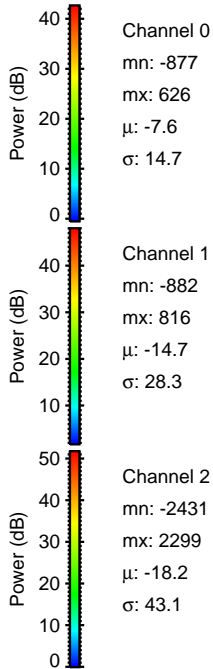
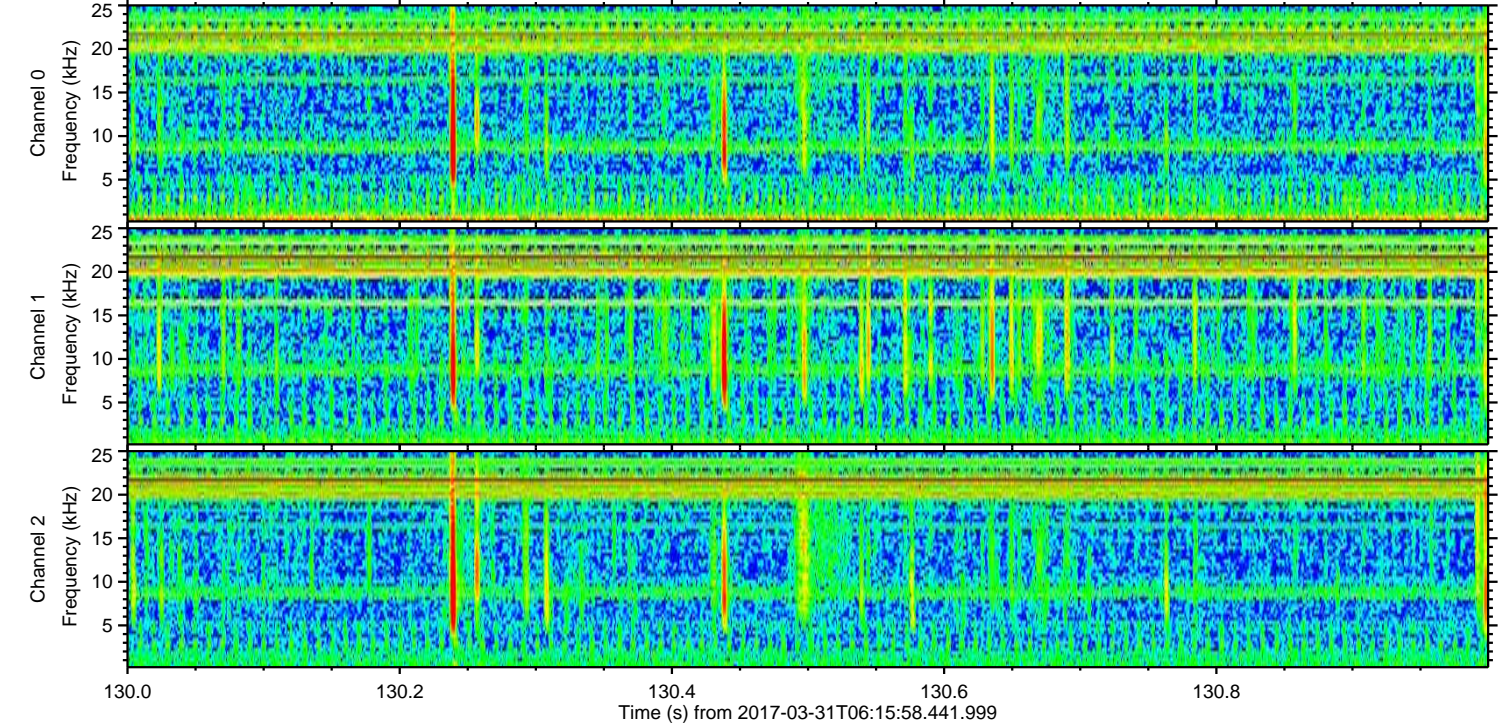
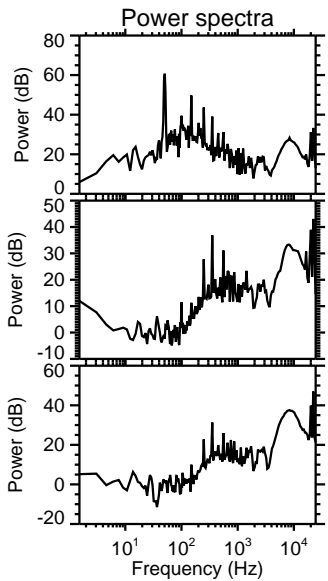
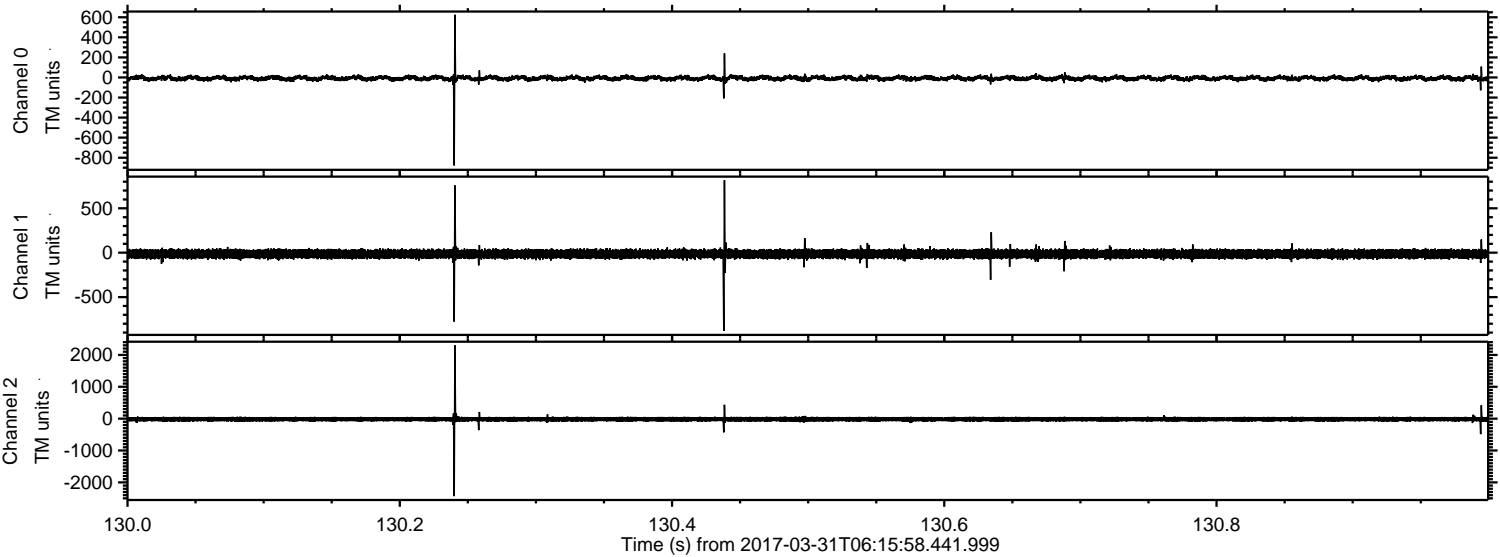

Channel 0
mn: -877
mx: 626
 μ : -7.6
 σ : 14.7

Channel 1
mn: -882
mx: 816
 μ : -14.7
 σ : 28.3

Channel 2
mn: -2431
mx: 2299
 μ : -18.2
 σ : 43.1

Processed Fri Mar 31 08:25:01 2017 by ELM ver.2012-10-06 from 001__elm20170331_061557__dat00.bin

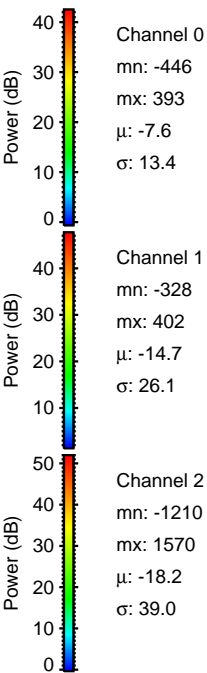
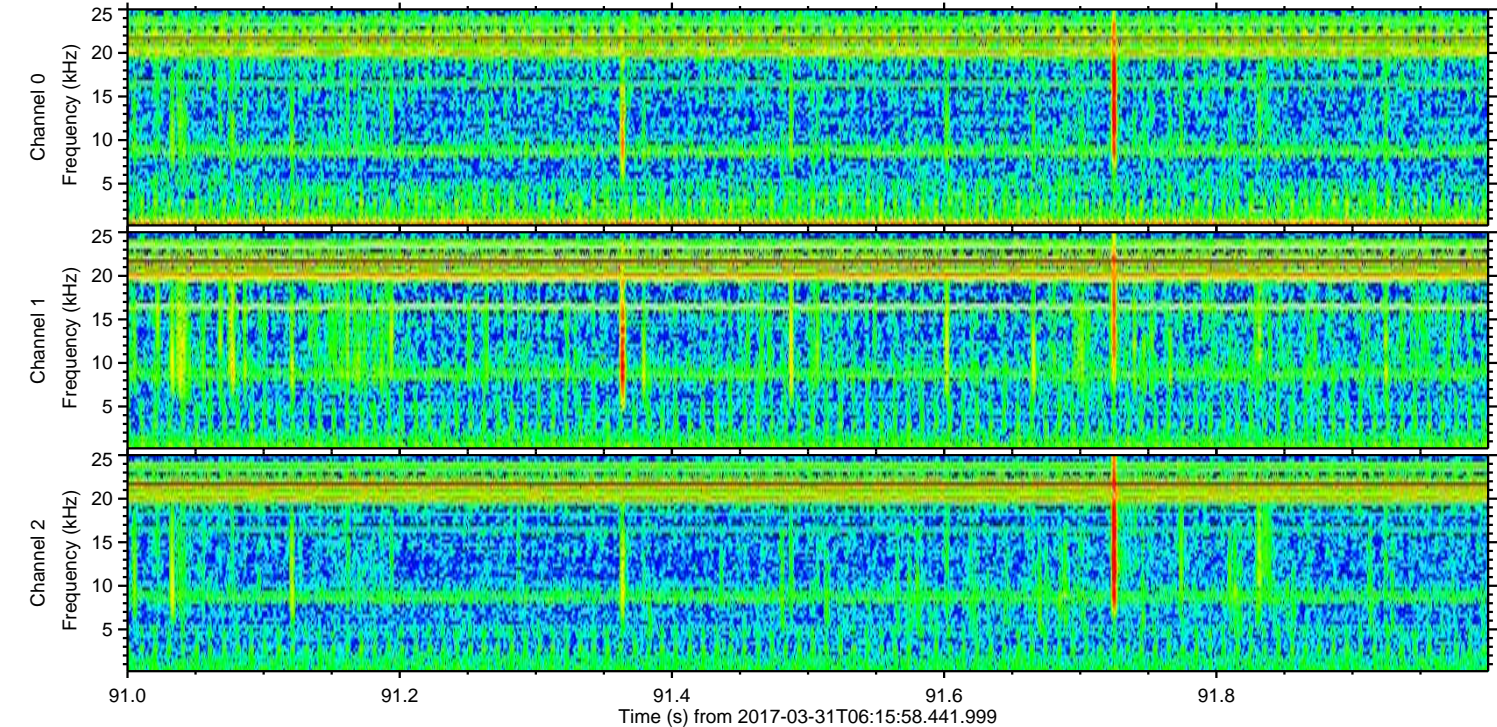
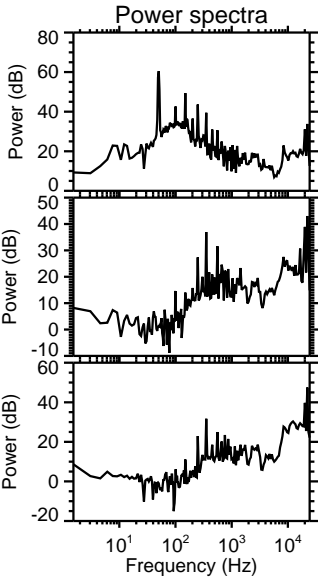
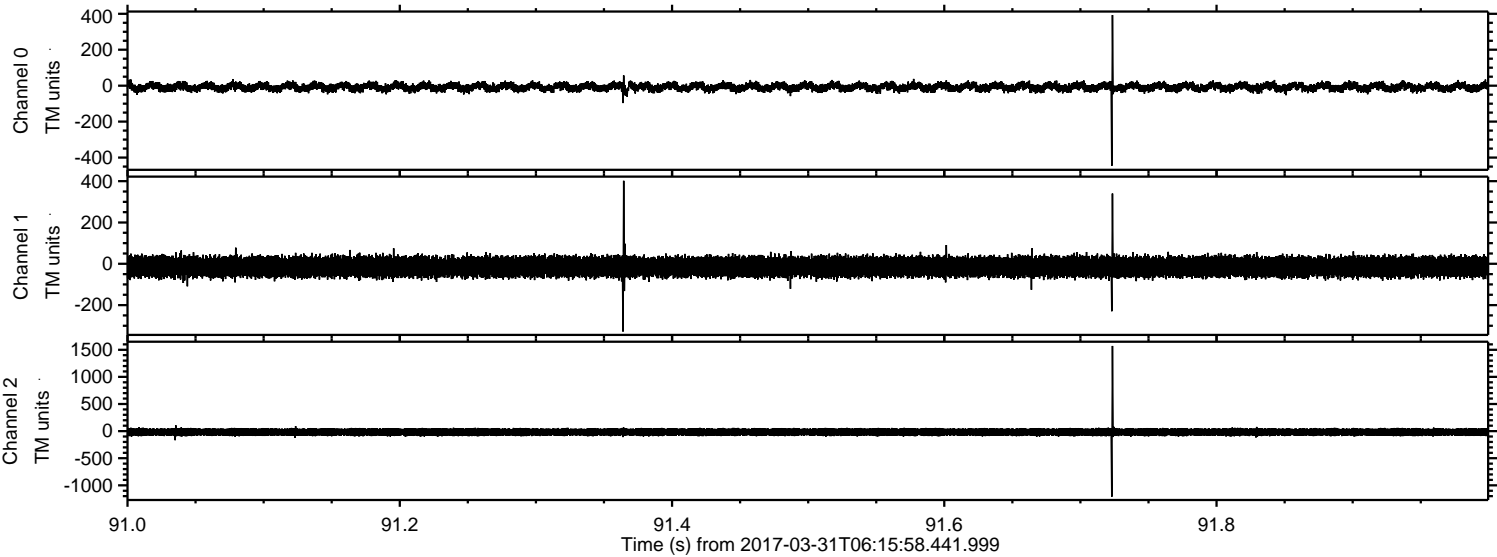

Processed Fri Mar 31 08:25:02 2017 by ELM ver.2012-10-06 from 001__elm20170331_061557__dat00.bin

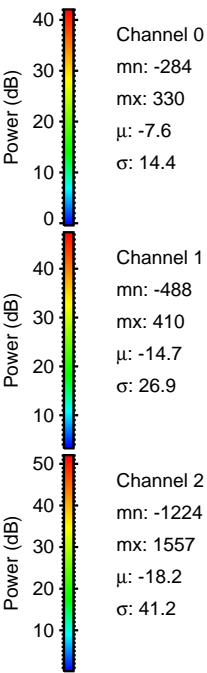
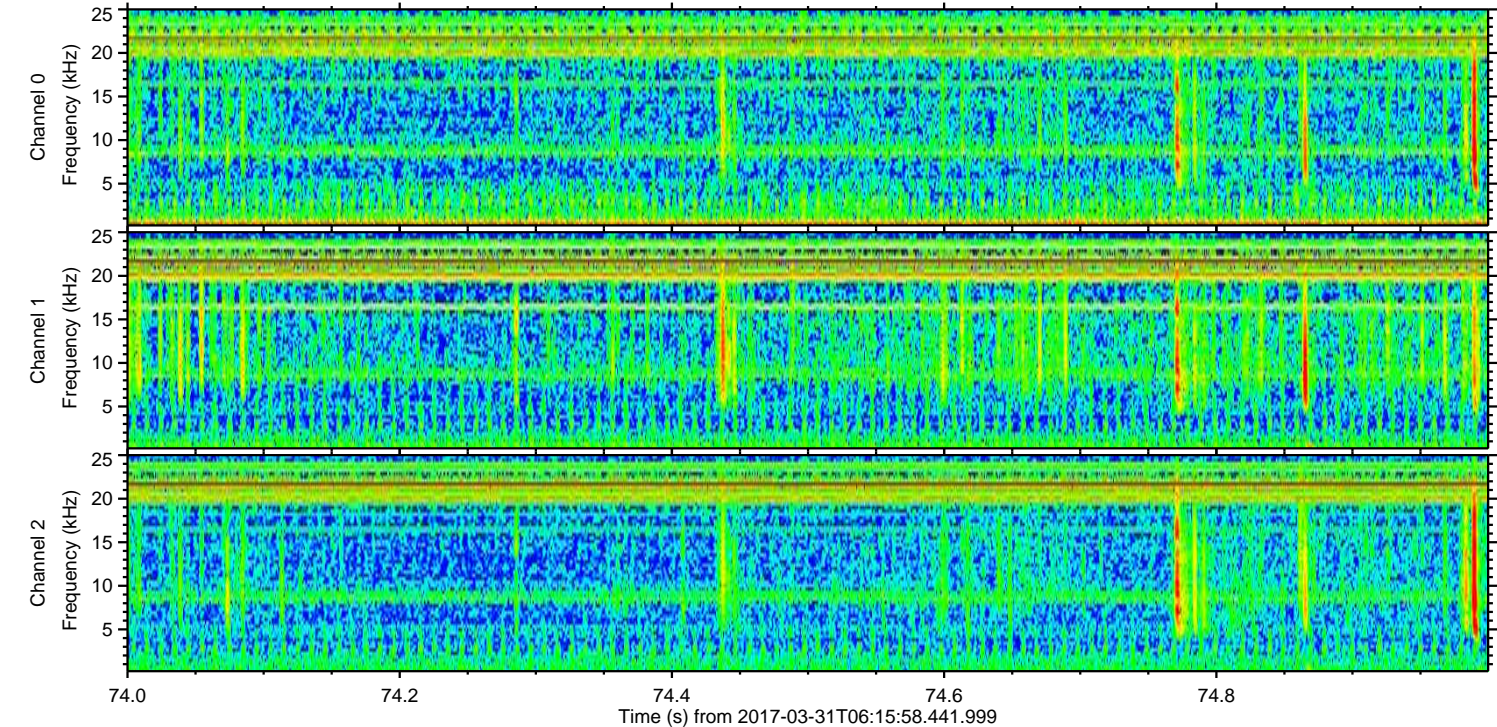
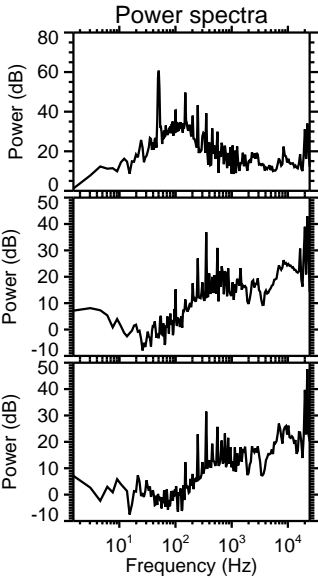
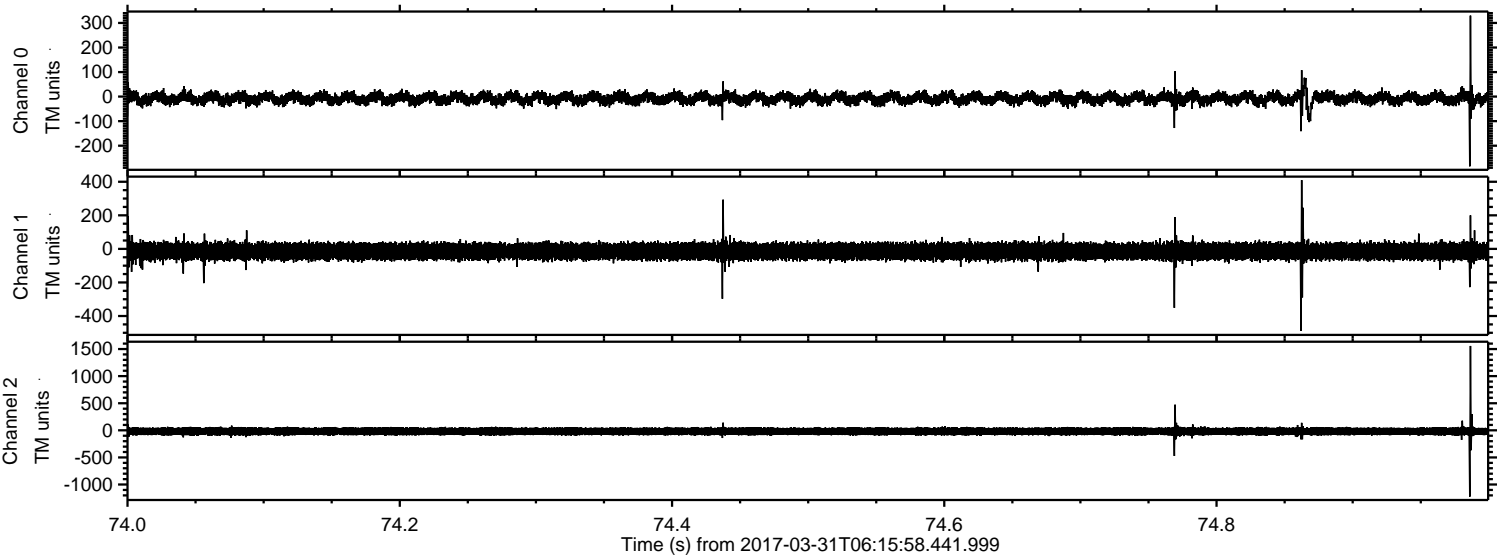

ELMAVAN 3D WAVEFORMS (Measured data sampled at 50 kHz) 51000 packets of 144 samples from 2017-03-31T06:15:58.441.999. Part 114/147

Processed Fri Mar 31 08:25:04 2017 by ELM ver.2012-10-06 from 001__elm20170331_061557__dat00.bin

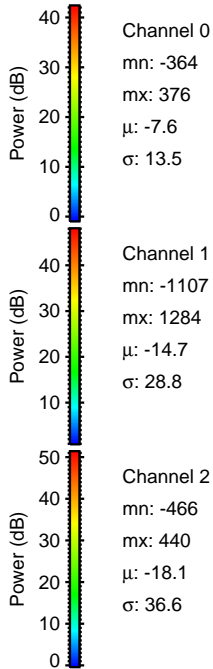
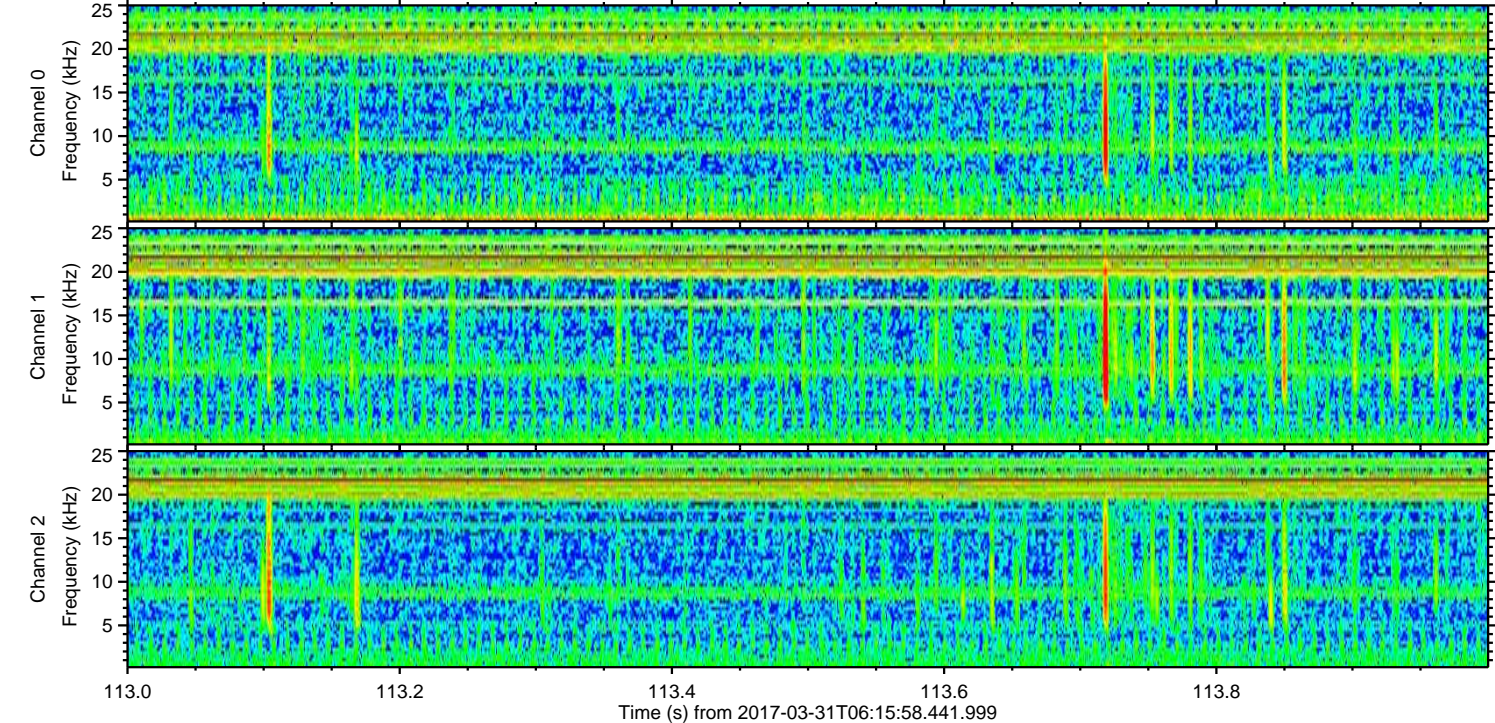
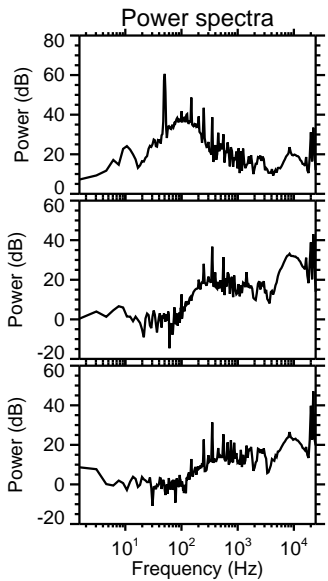
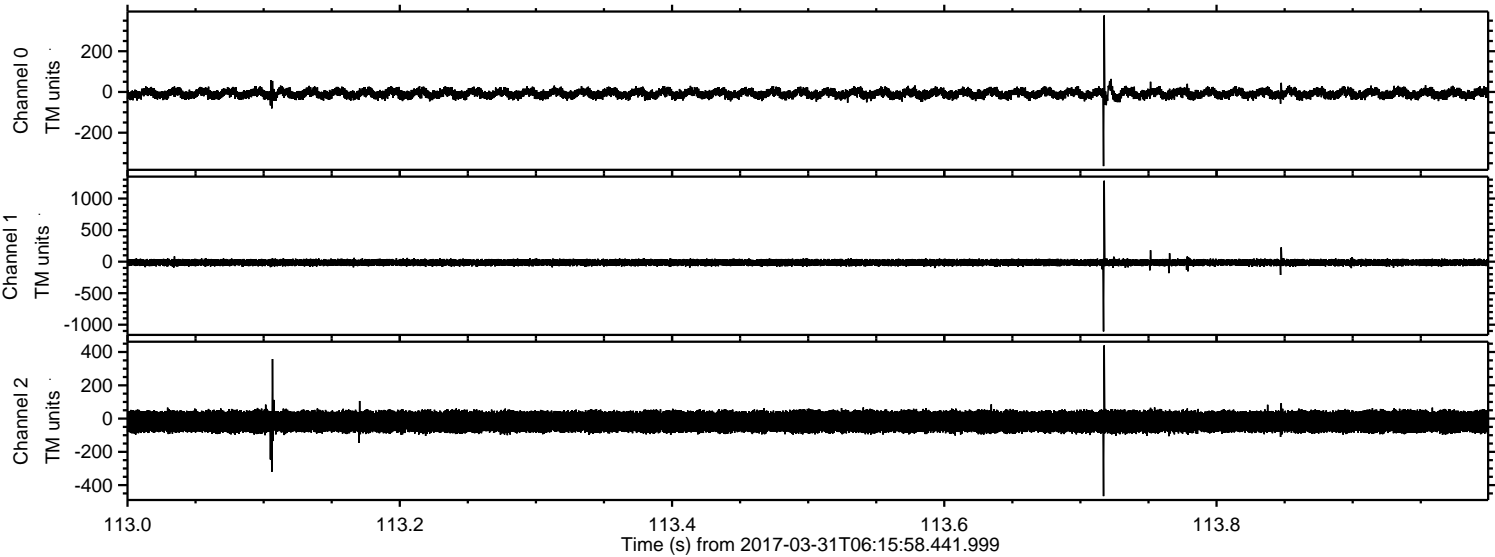

Processed Fri Mar 31 08:25:06 2017 by ELM ver.2012-10-06 from 001__elm20170331_061557__dat00.bin

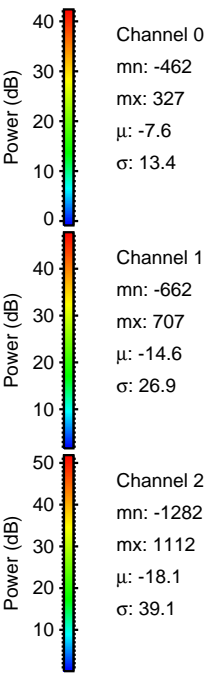
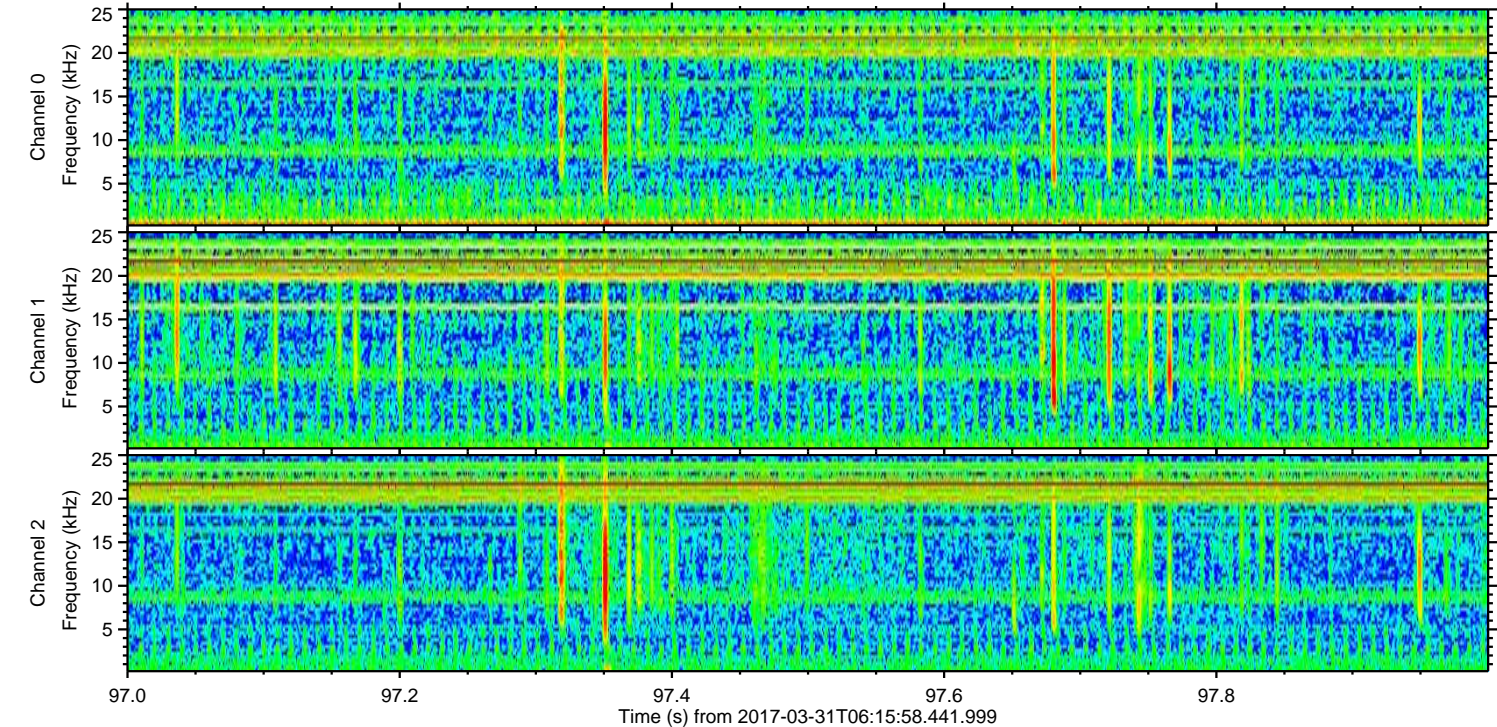
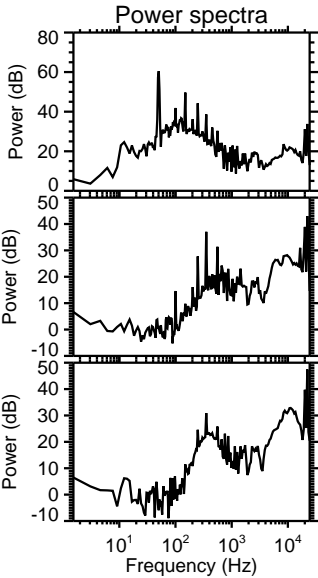
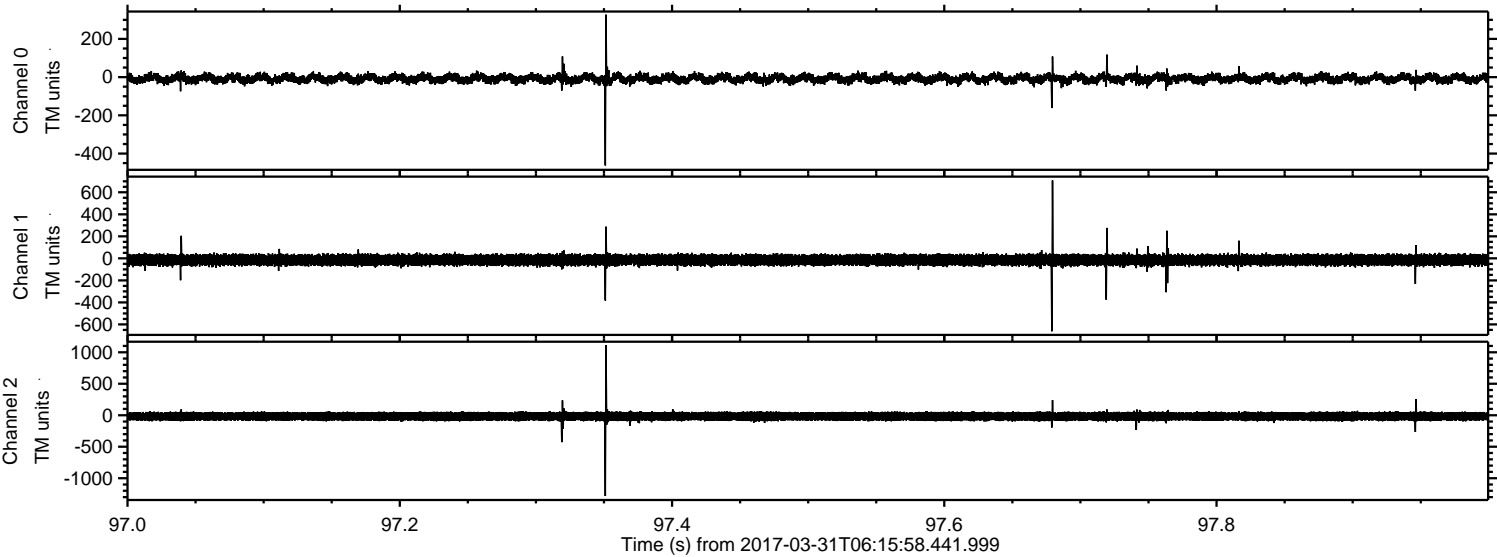

Processed Fri Mar 31 08:25:07 2017 by ELM ver.2012-10-06 from 001__elm20170331_061557__dat00.bin

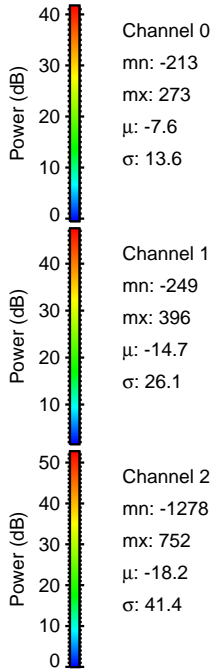
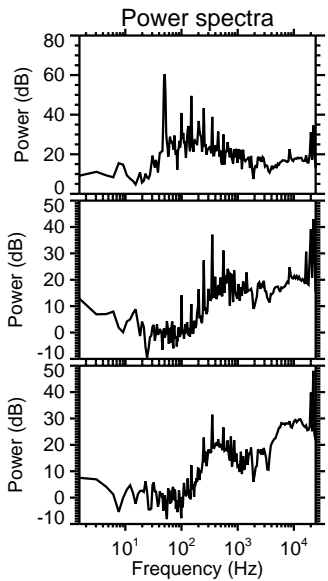
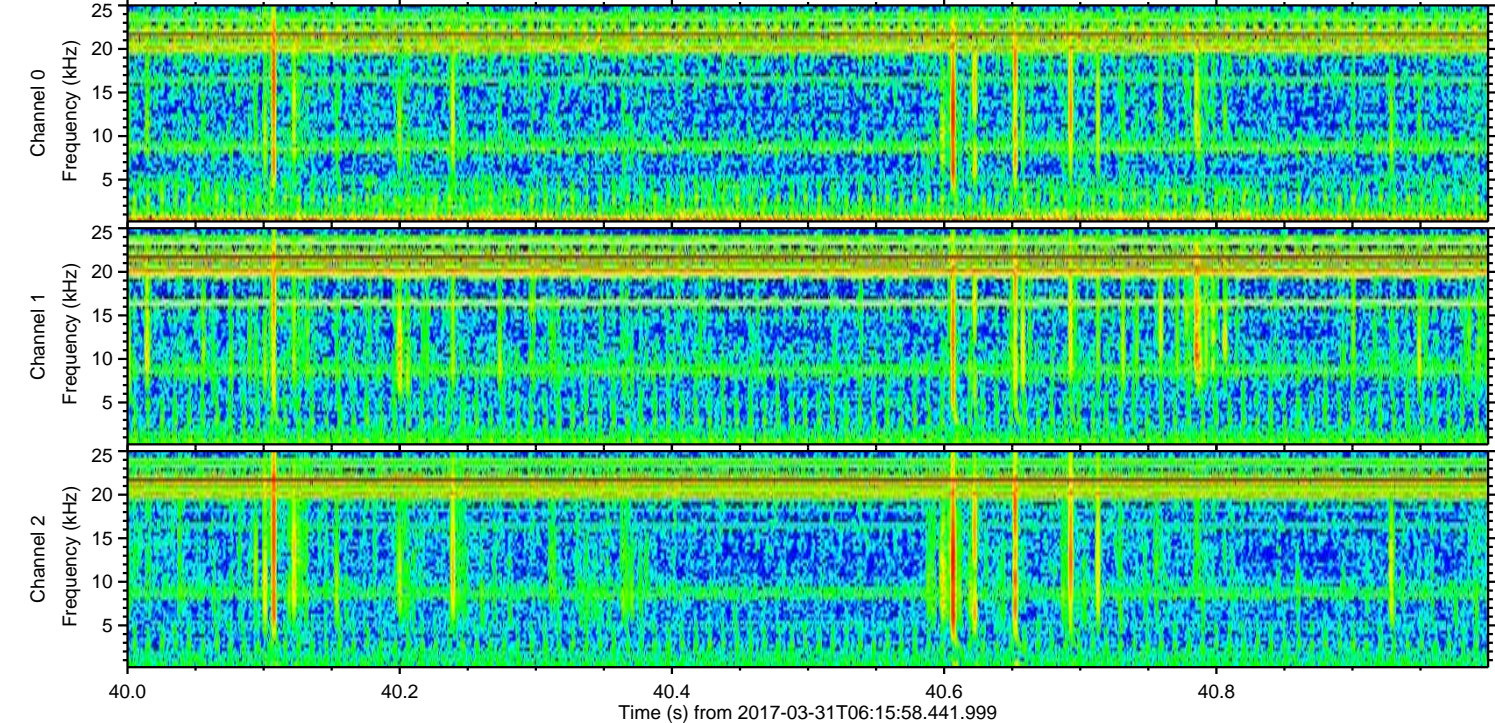
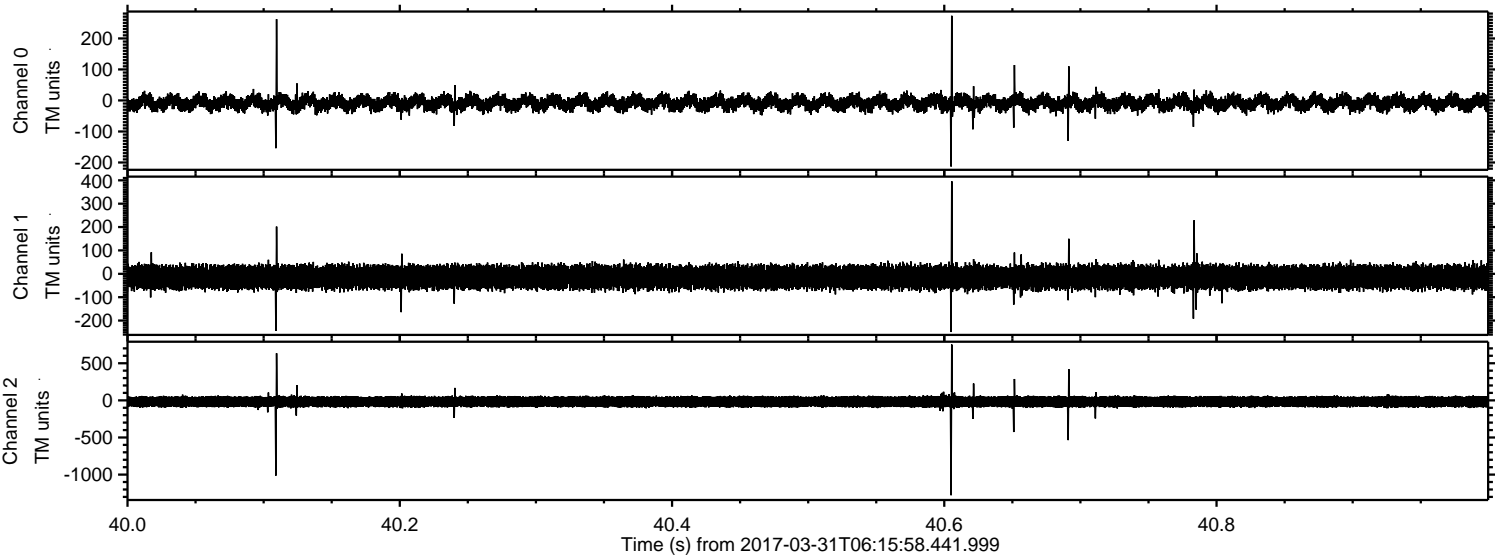

Channel 0
mn: -213
mx: 273
 μ : -7.6
 σ : 13.6

Channel 1
mn: -249
mx: 396
 μ : -14.7
 σ : 26.1

Channel 2
mn: -1278
mx: 752
 μ : -18.2
 σ : 41.4

Processed Fri Mar 31 08:25:09 2017 by ELM ver.2012-10-06 from 001__elm20170331_061557__dat00.bin

