

ELMAVAN 3D WAVEFORMS (Measured data sampled at 50 kHz) 51000 packets of 144 samples from 2017-03-31T04:10:52.861.000.

Processed Fri Mar 31 06:18:40 2017 by ELM ver.2012-10-06 from 001__elm20170331_041051__dat00.bin

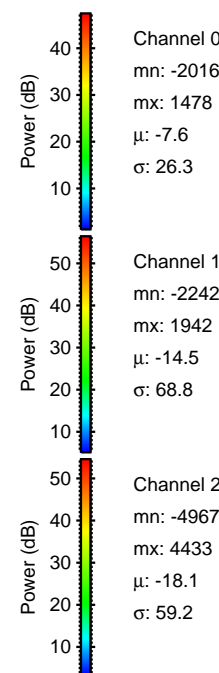

Processed Fri Mar 31 06:18:54 2017 by ELM ver.2012-10-06 from 001__elm20170331_041051__dat00.bin

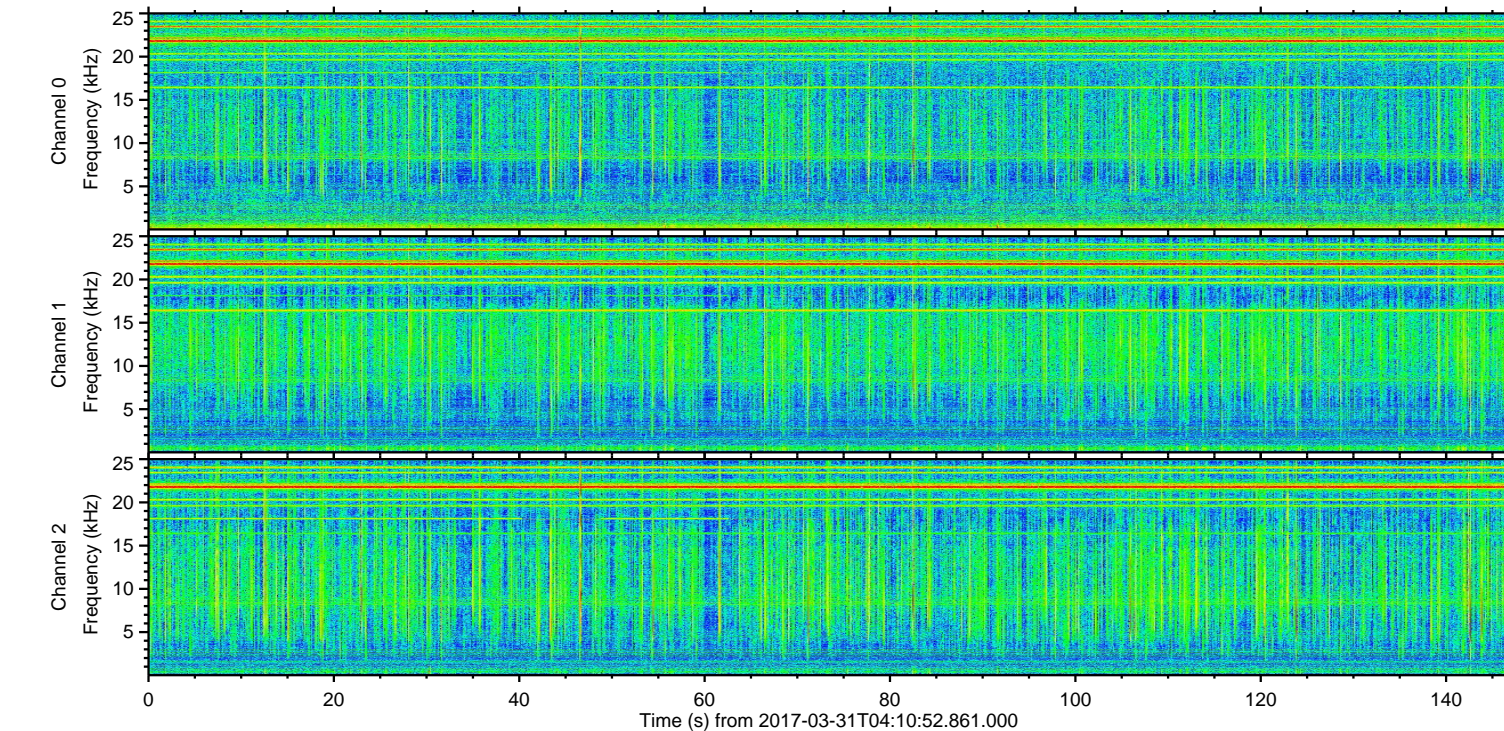
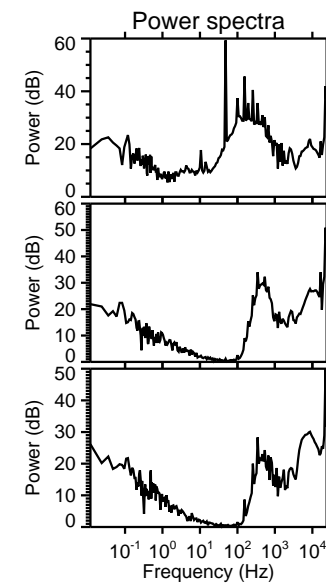
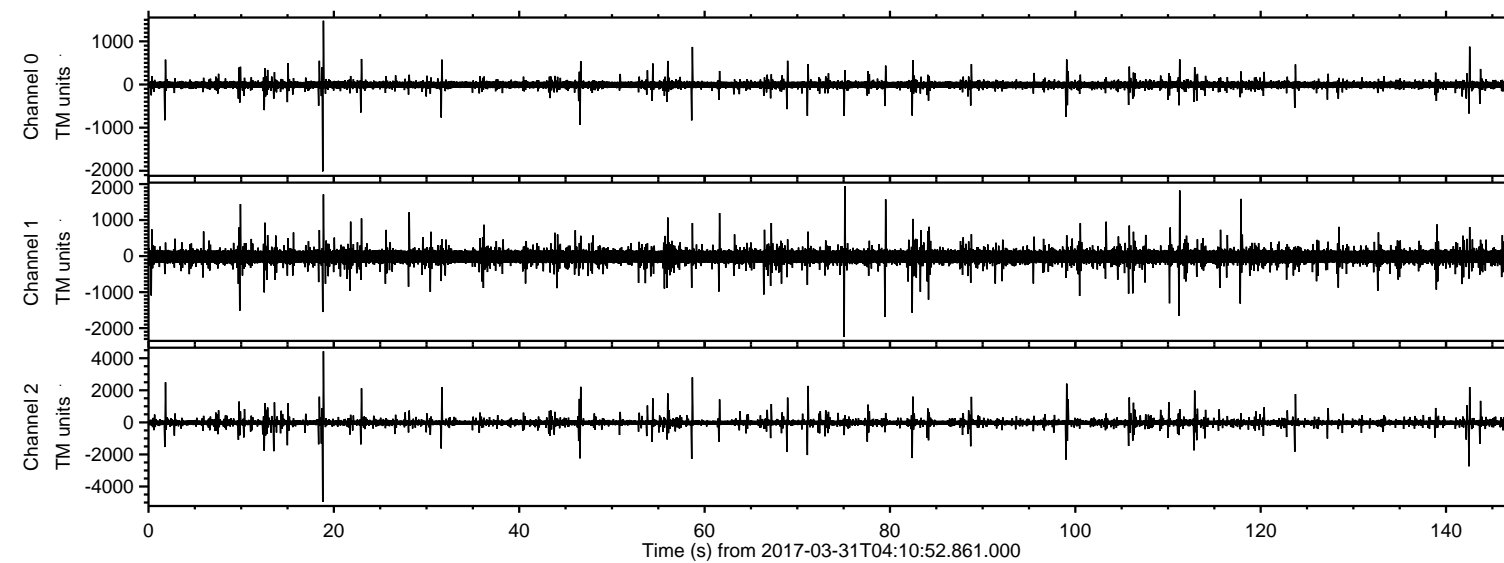
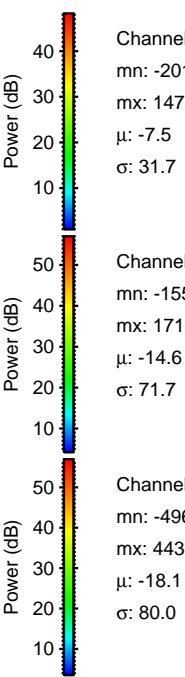
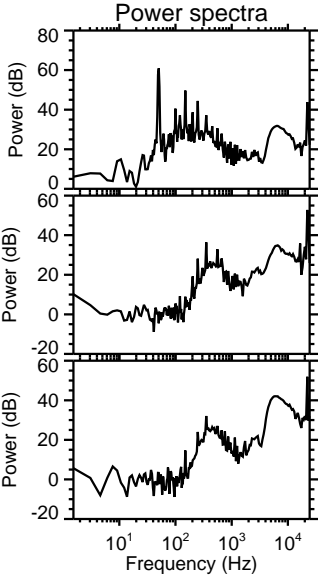
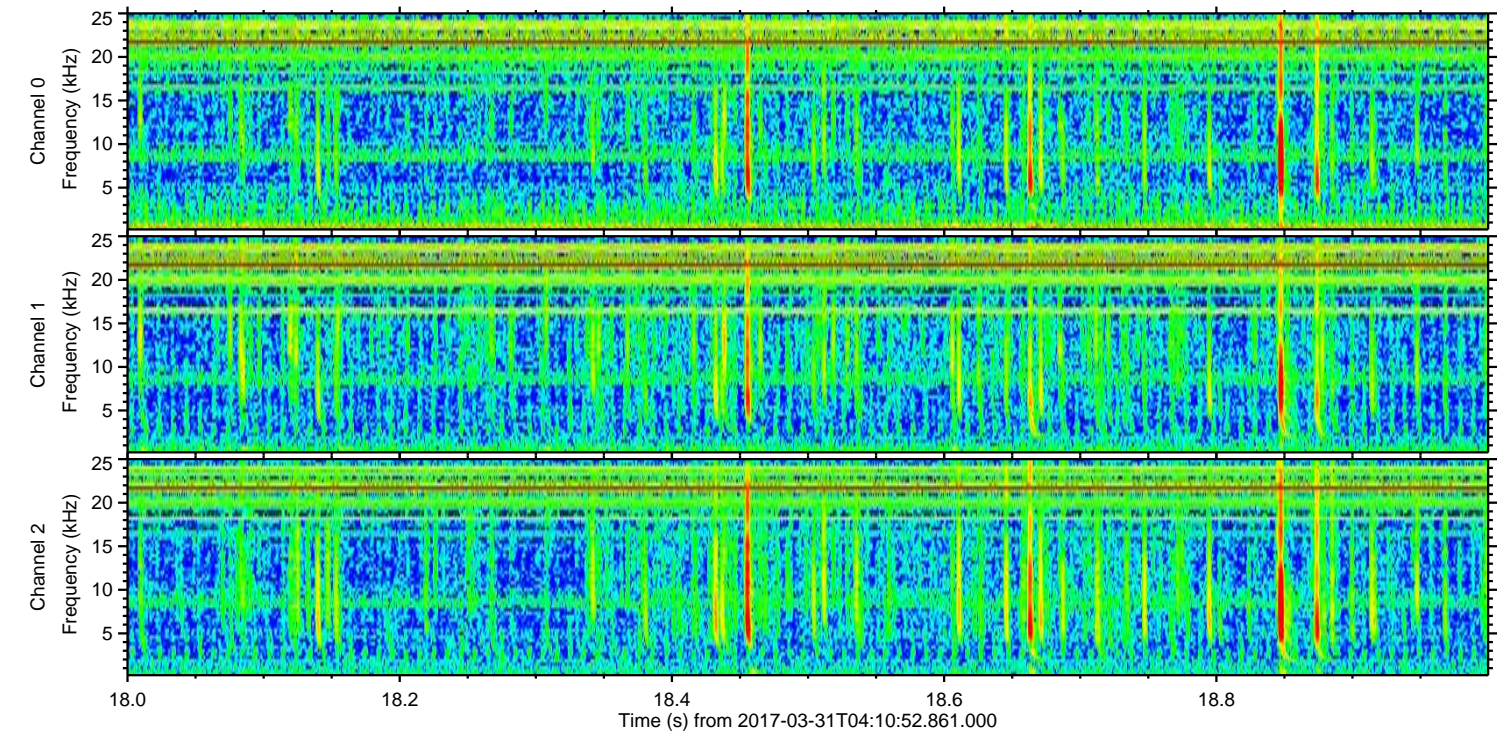
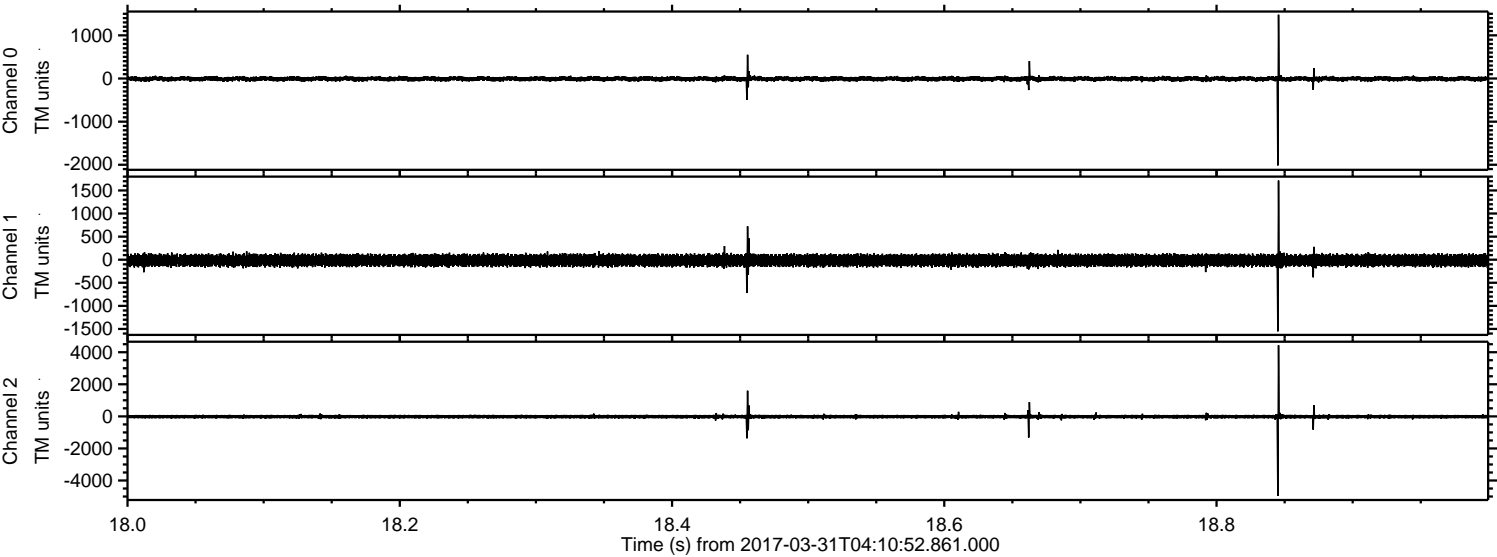

Processed Fri Mar 31 06:18:55 2017 by ELM ver.2012-10-06 from 001__elm20170331_041051__dat00.bin

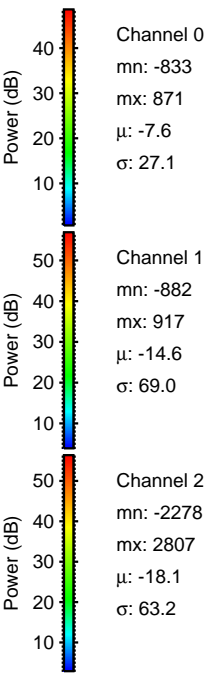
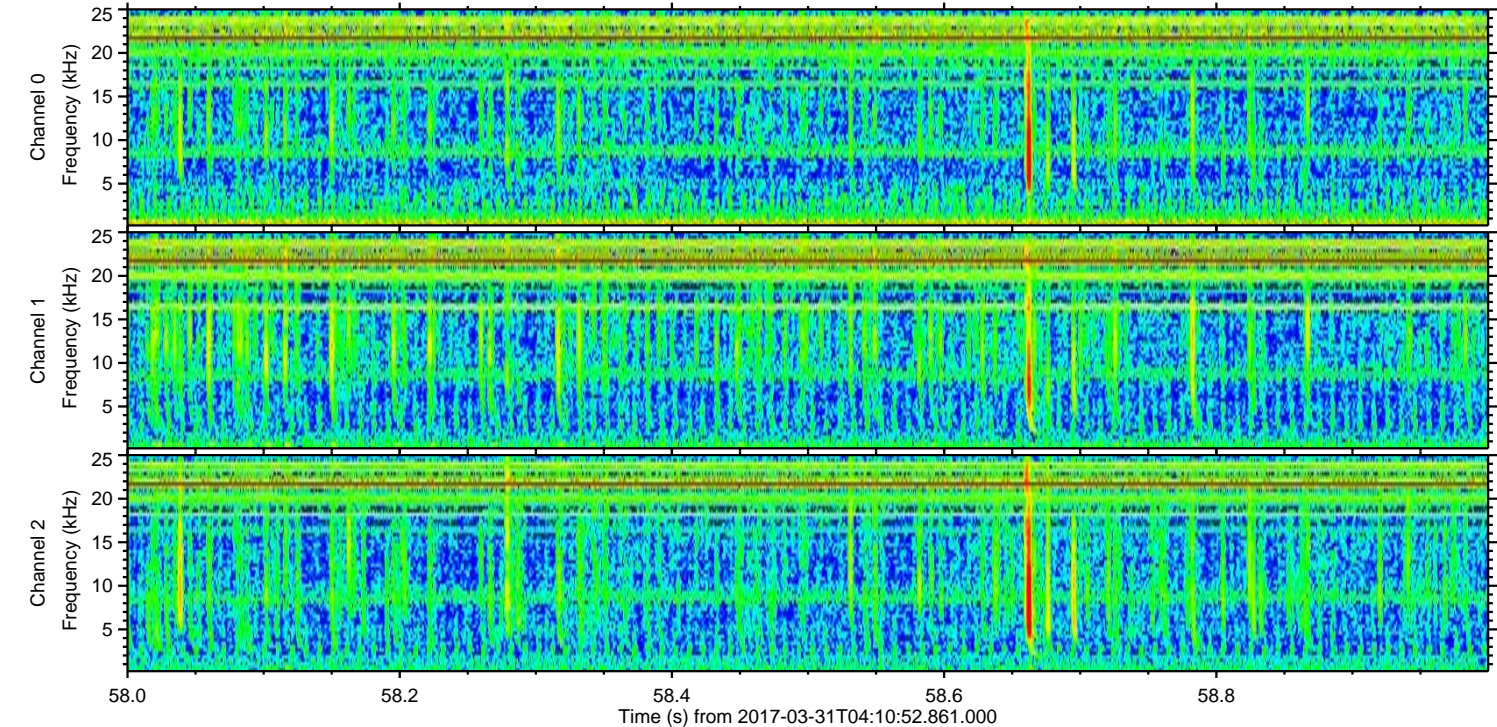
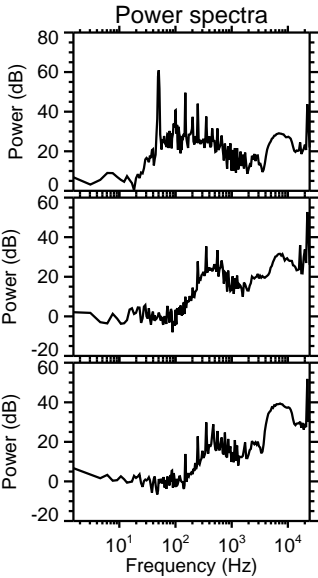
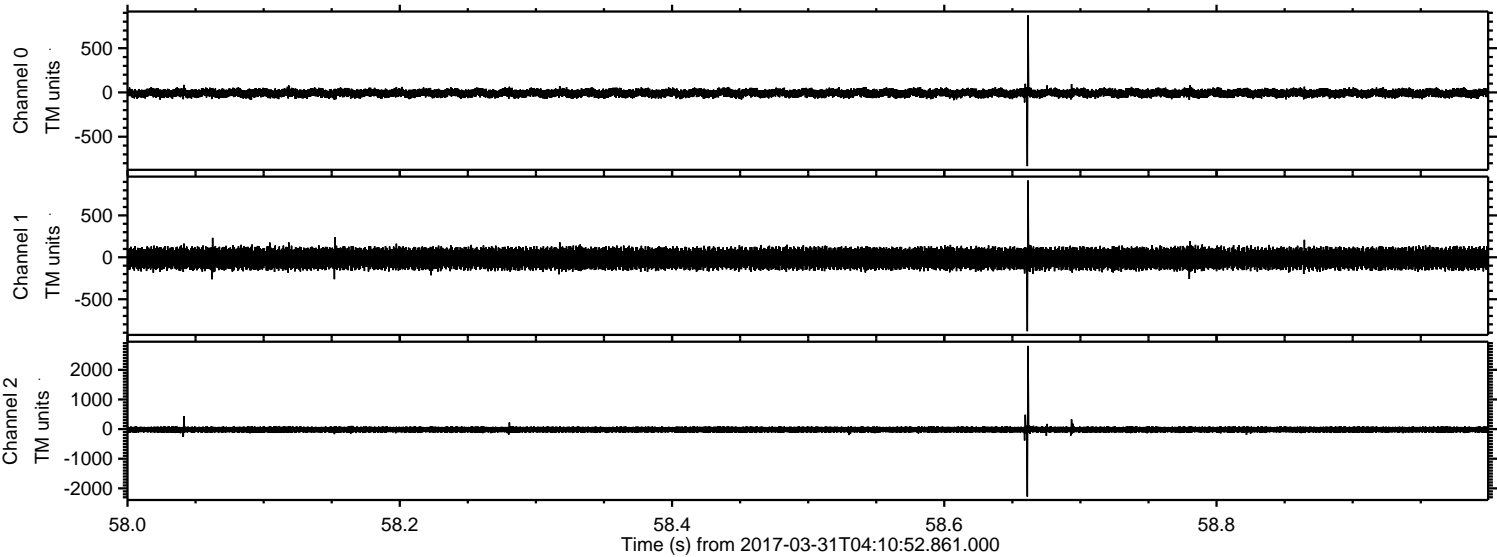

ELMAVAN 3D WAVEFORMS (Measured data sampled at 50 kHz) 51000 packets of 144 samples from 2017-03-31T04:10:52.861.000. Part 143/147

Processed Fri Mar 31 06:18:56 2017 by ELM ver.2012-10-06 from 001__elm20170331_041051__dat00.bin

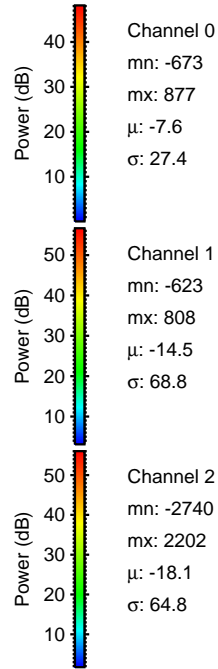
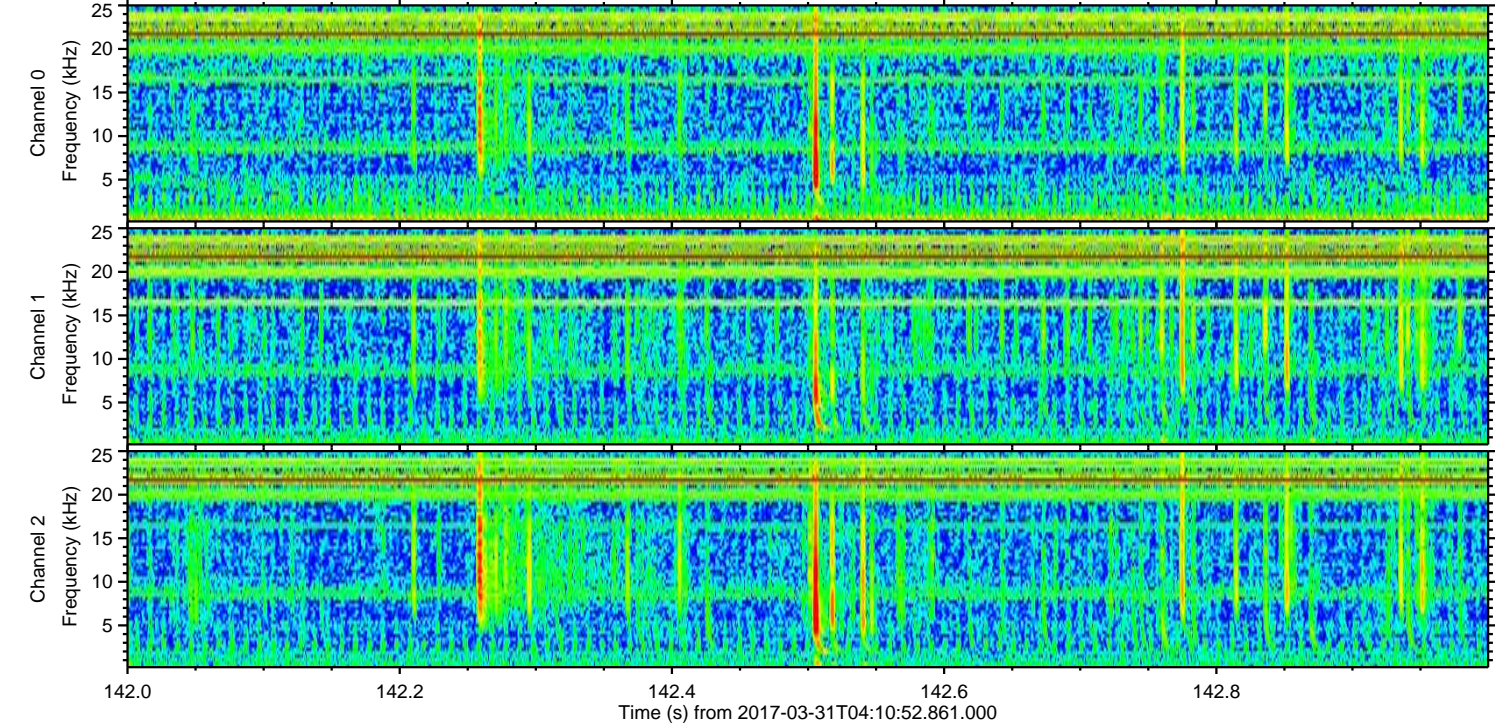
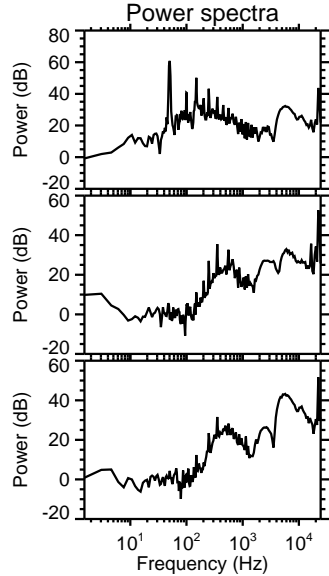
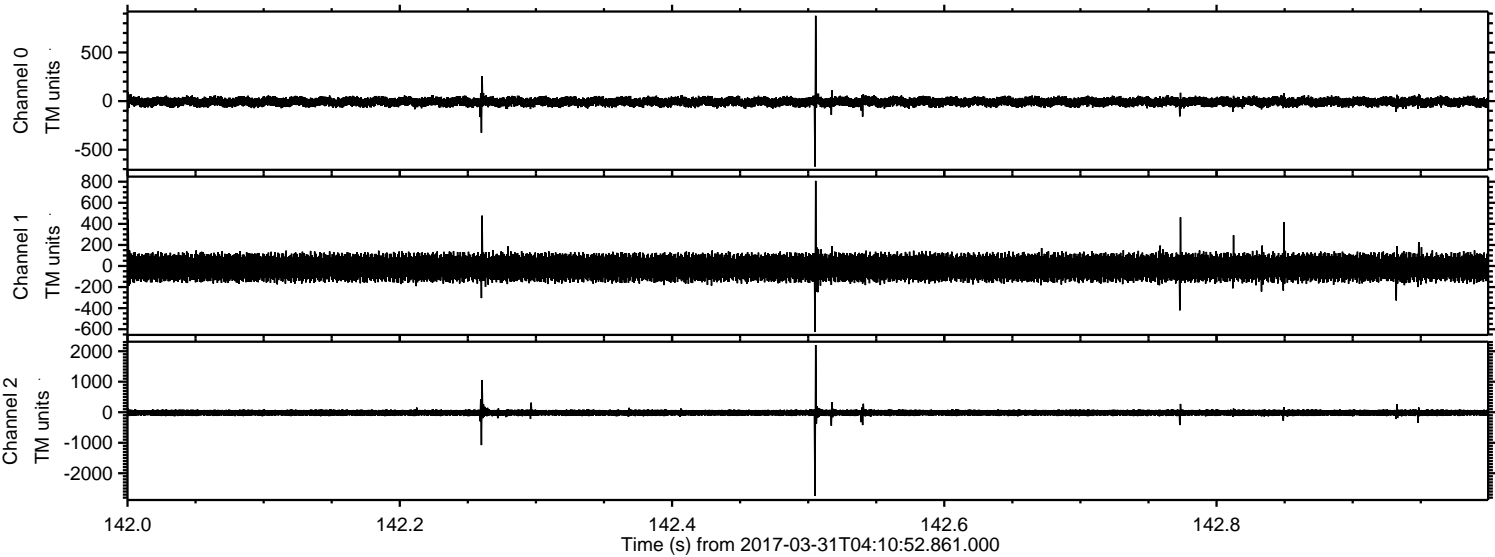

ELMAVAN 3D WAVEFORMS (Measured data sampled at 50 kHz) 51000 packets of 144 samples from 2017-03-31T04:10:52.861.000. Part 2/147

Processed Fri Mar 31 06:18:57 2017 by ELM ver.2012-10-06 from 001__elm20170331_041051__dat00.bin

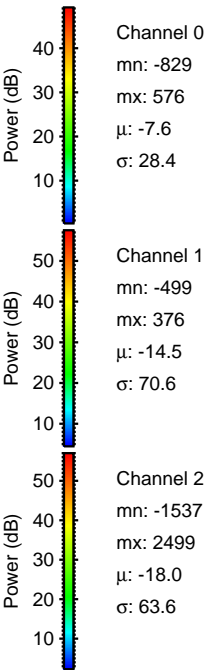
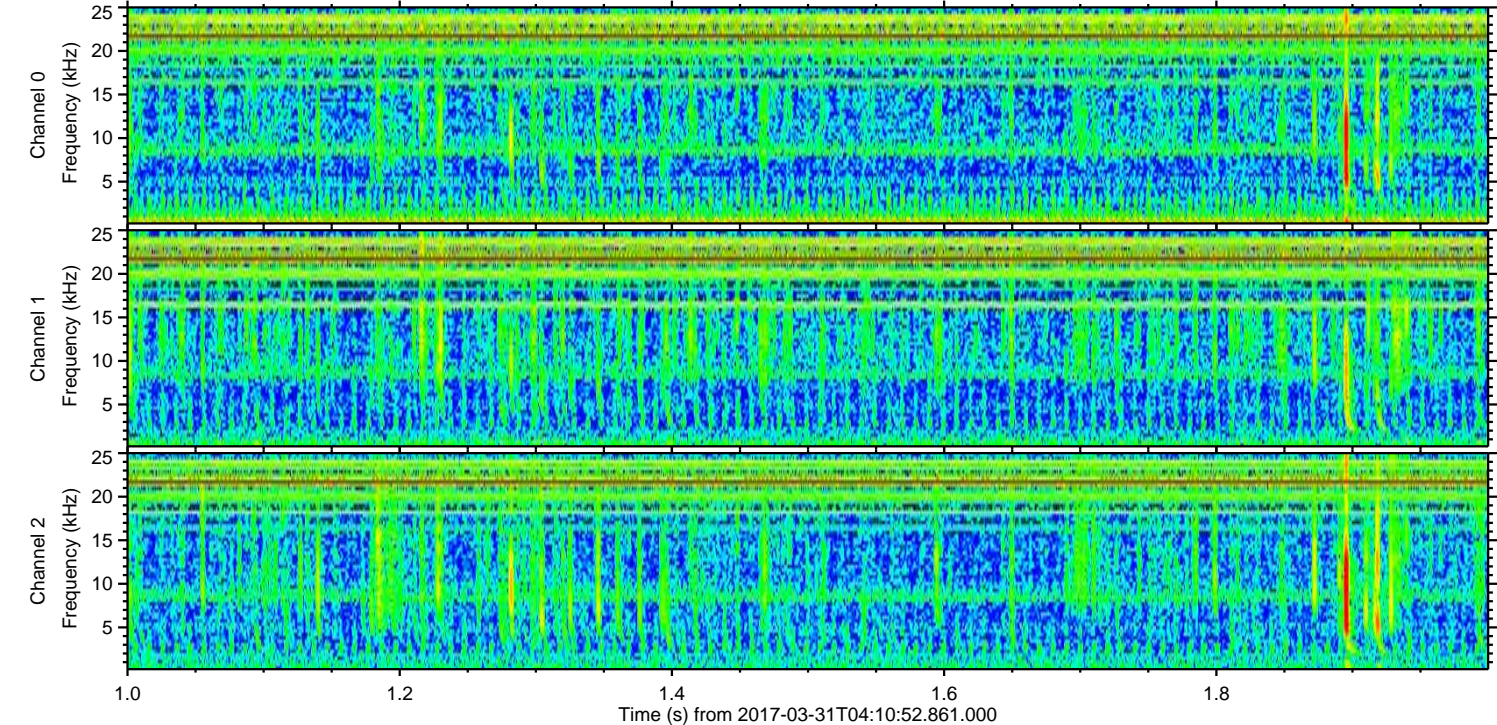
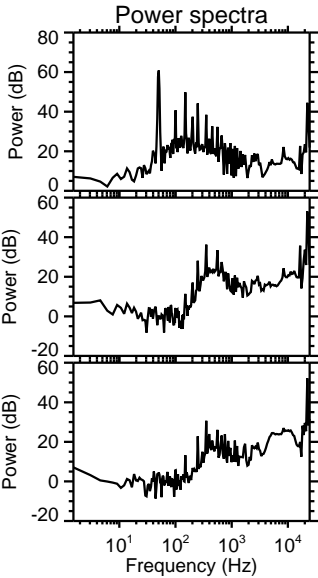
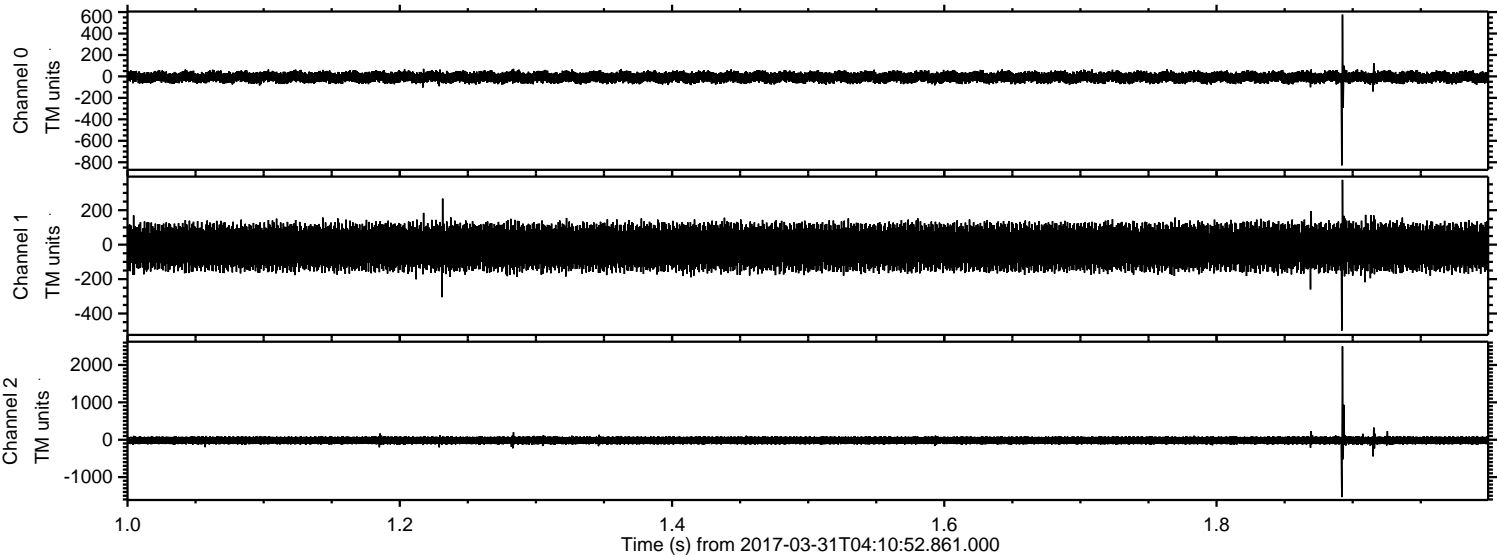

ELMAVAN 3D WAVEFORMS (Measured data sampled at 50 kHz) 51000 packets of 144 samples from 2017-03-31T04:10:52.861.000. Part 100/147

Processed Fri Mar 31 06:18:58 2017 by ELM ver.2012-10-06 from 001__elm20170331_041051__dat00.bin

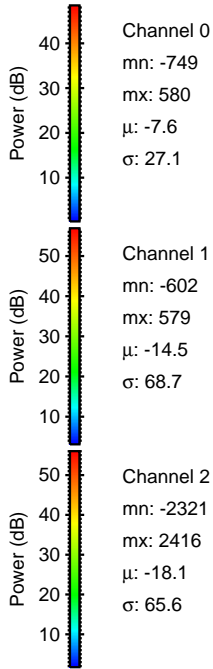
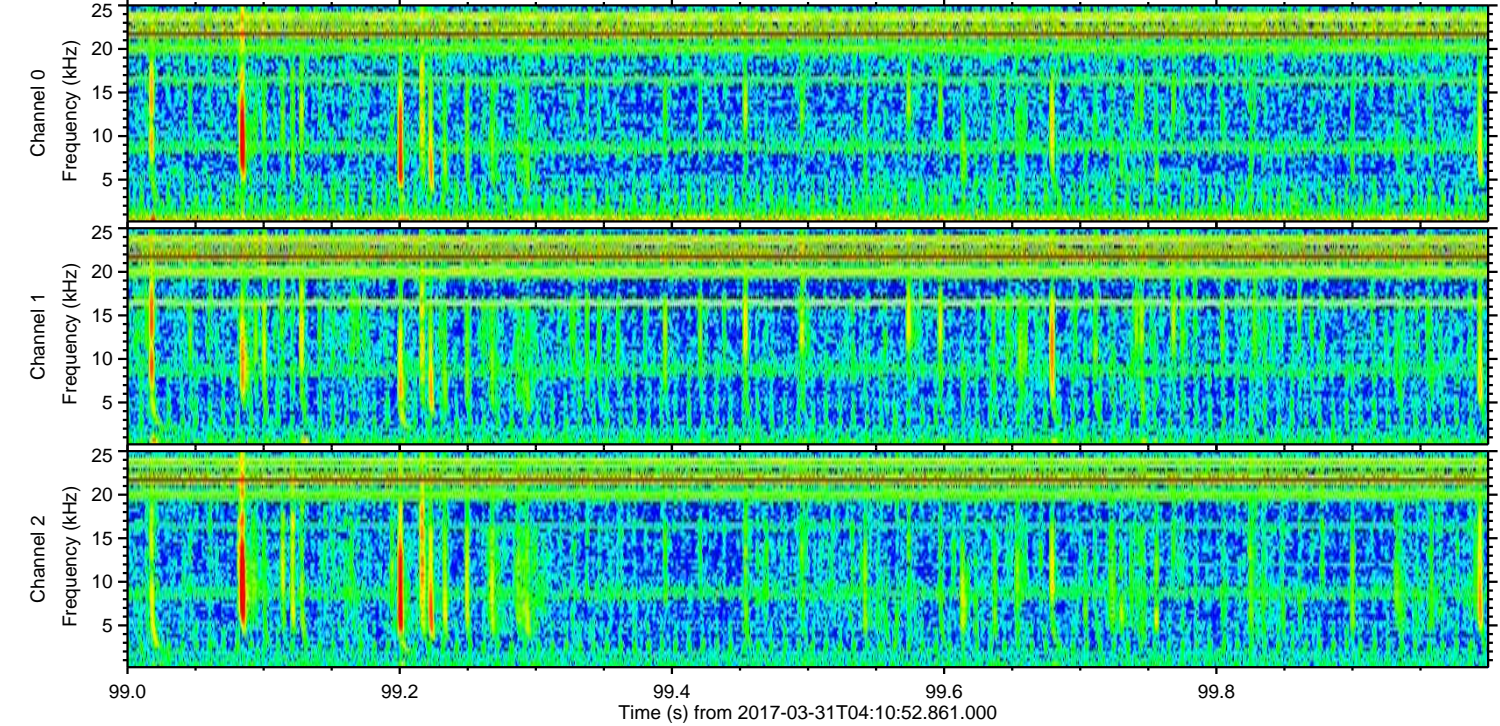
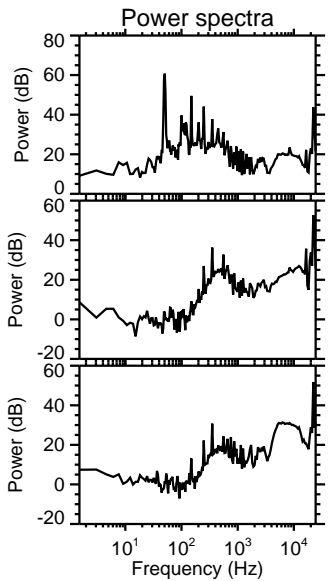
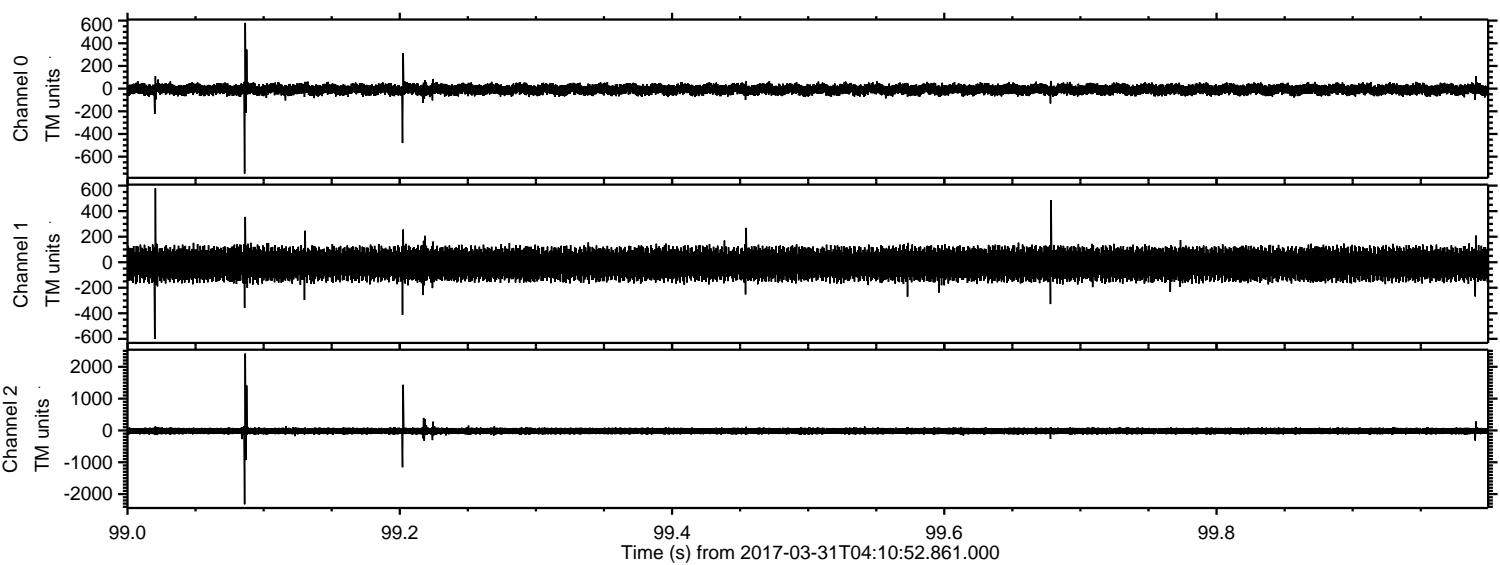

Processed Fri Mar 31 06:18:59 2017 by ELM ver.2012-10-06 from 001__elm20170331_041051__dat00.bin

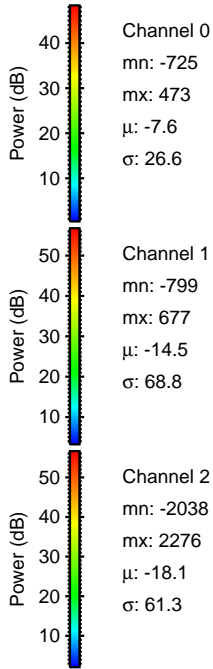
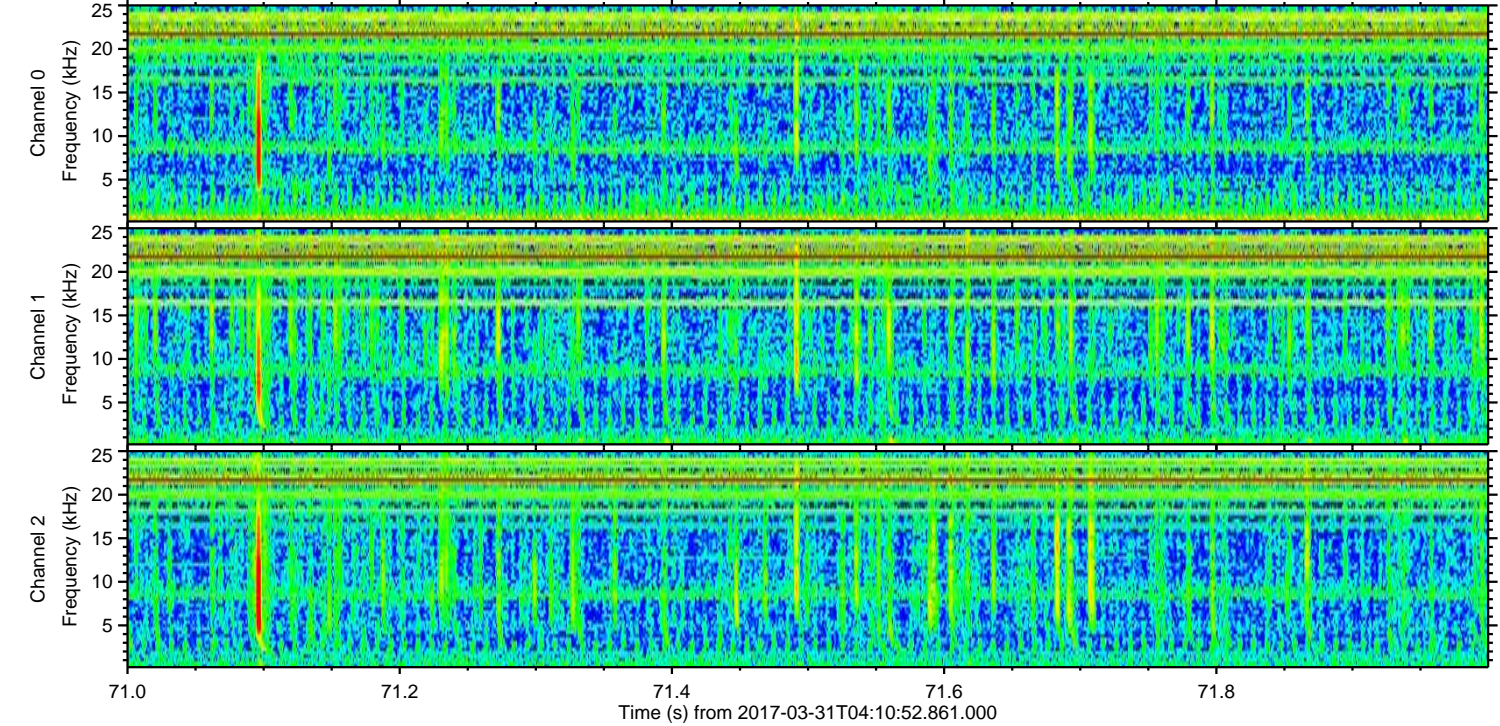
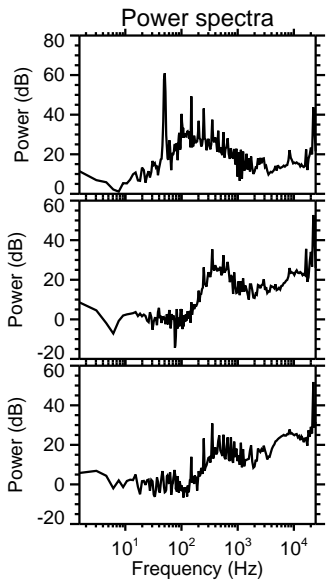
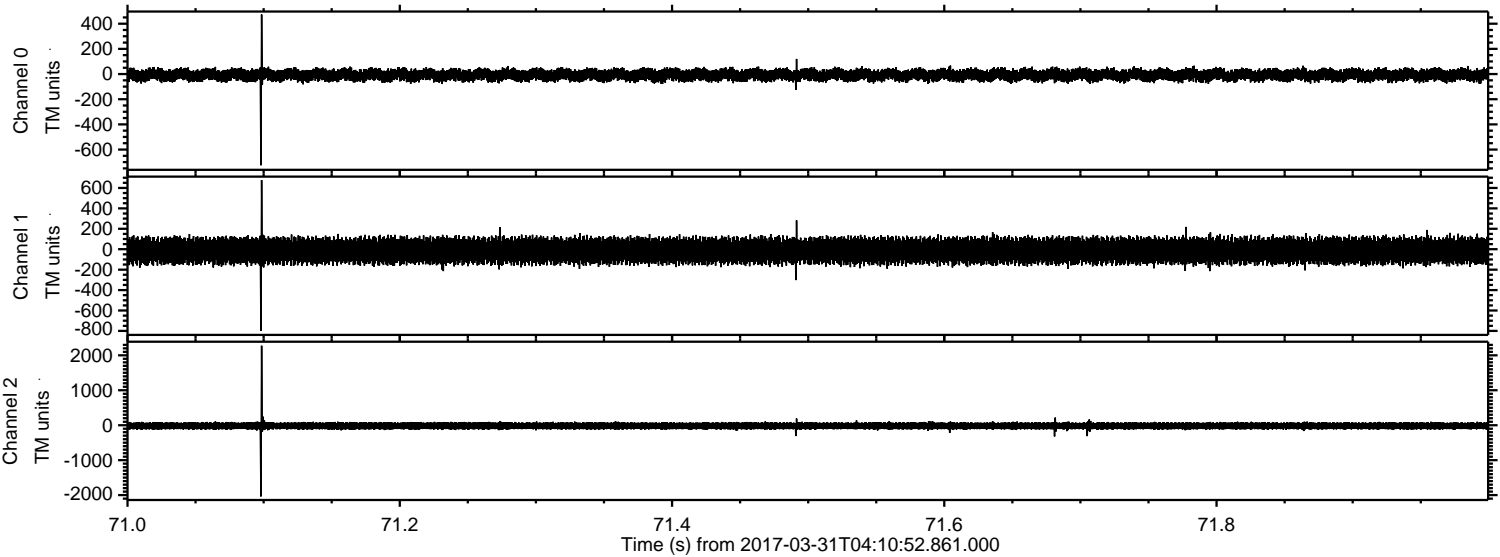

ELMAVAN 3D WAVEFORMS (Measured data sampled at 50 kHz) 51000 packets of 144 samples from 2017-03-31T04:10:52.861.000. Part 47/147

Processed Fri Mar 31 06:19:00 2017 by ELM ver.2012-10-06 from 001__elm20170331_041051__dat00.bin

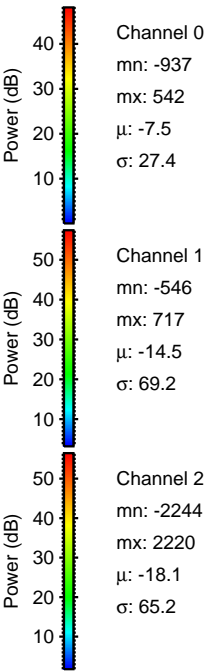
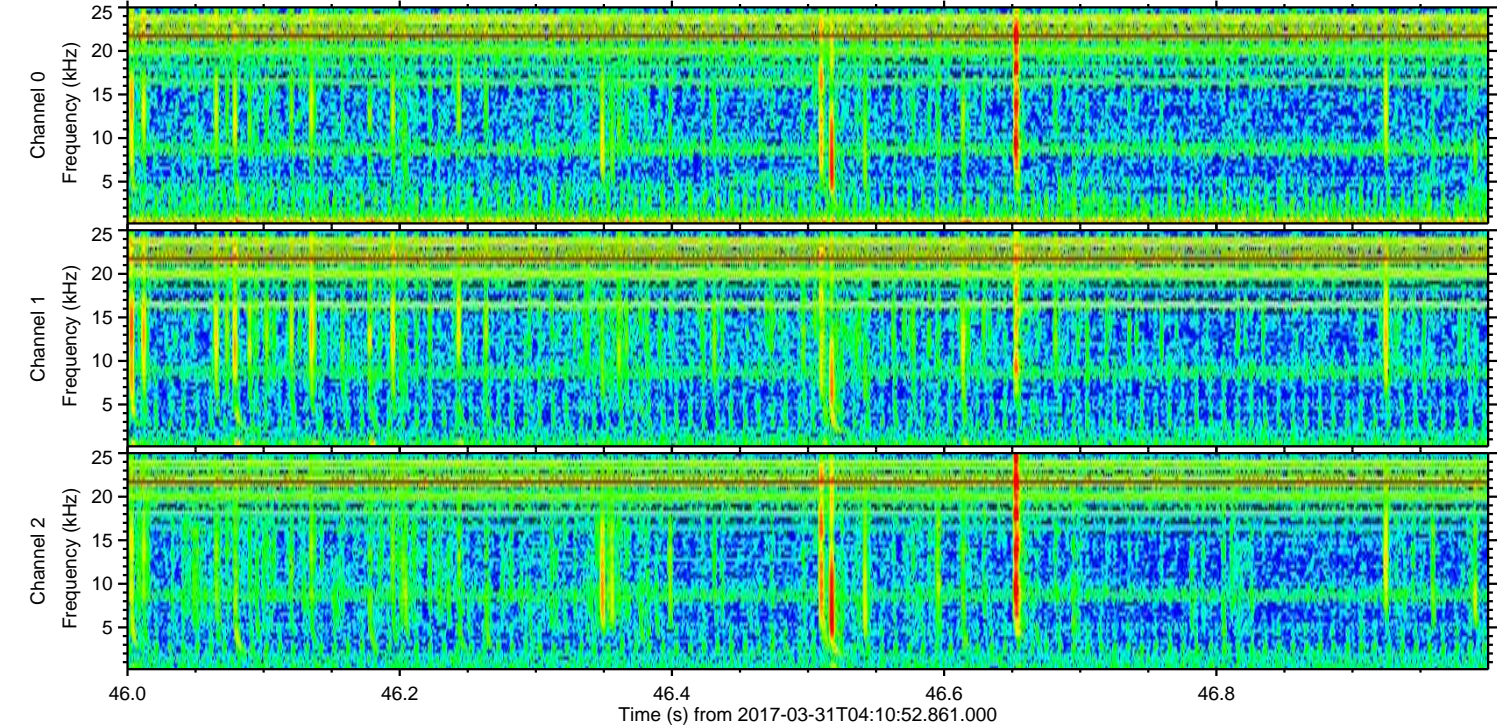
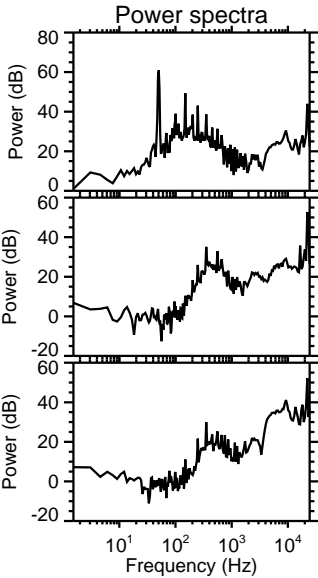
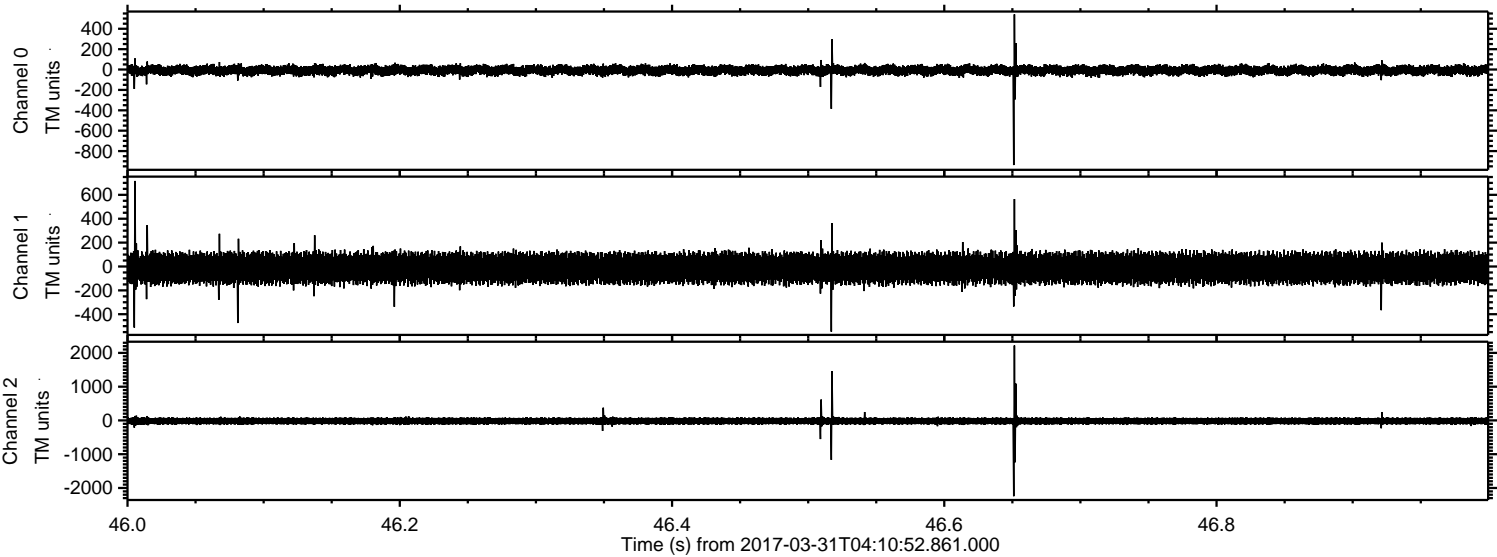

Processed Fri Mar 31 06:19:01 2017 by ELM ver.2012-10-06 from 001__elm20170331_041051__dat00.bin

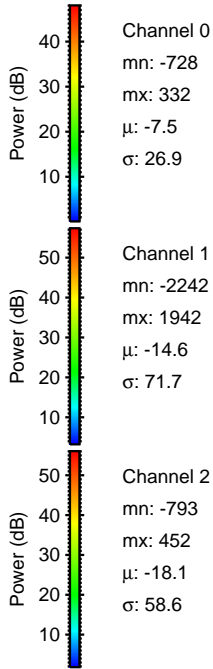
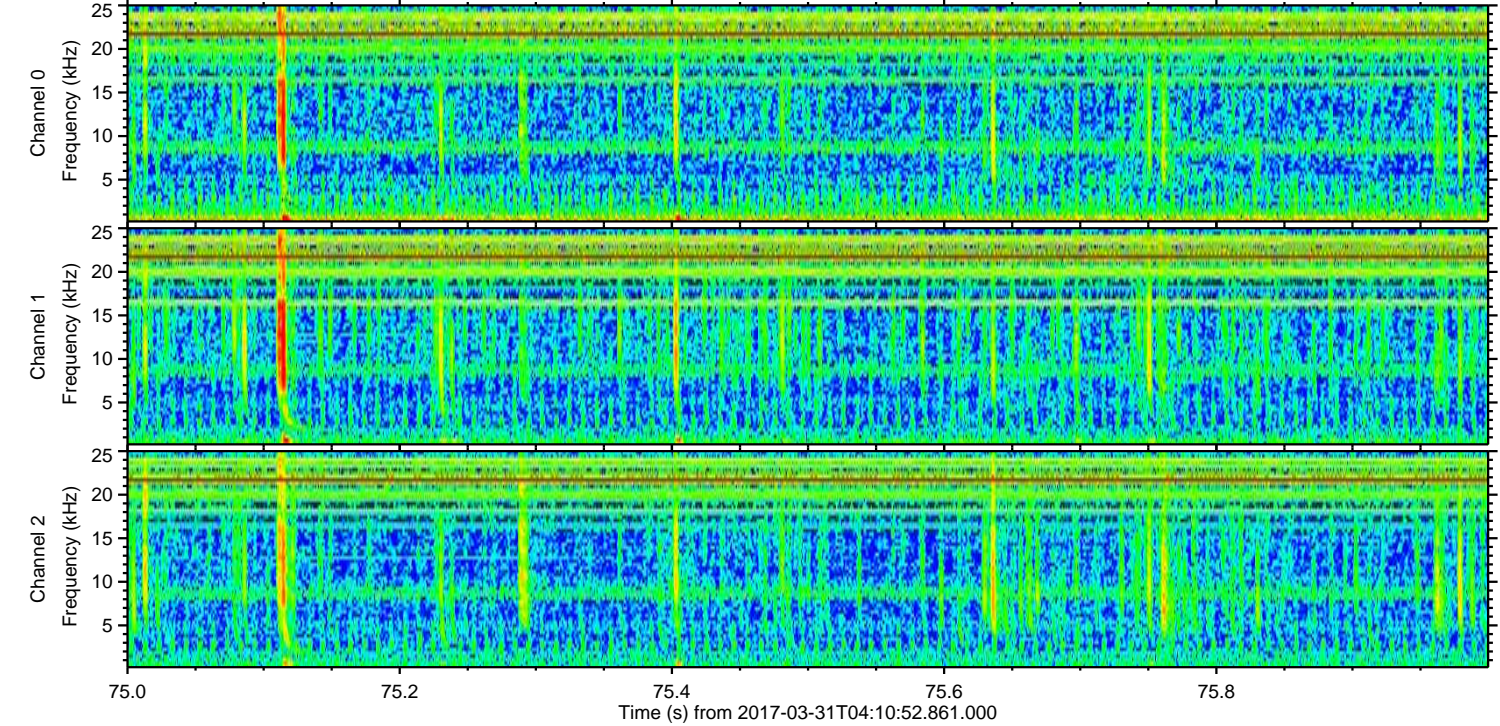
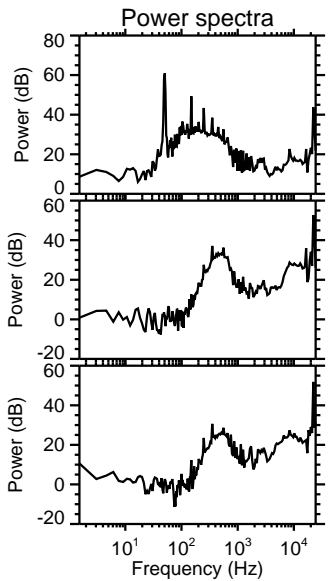
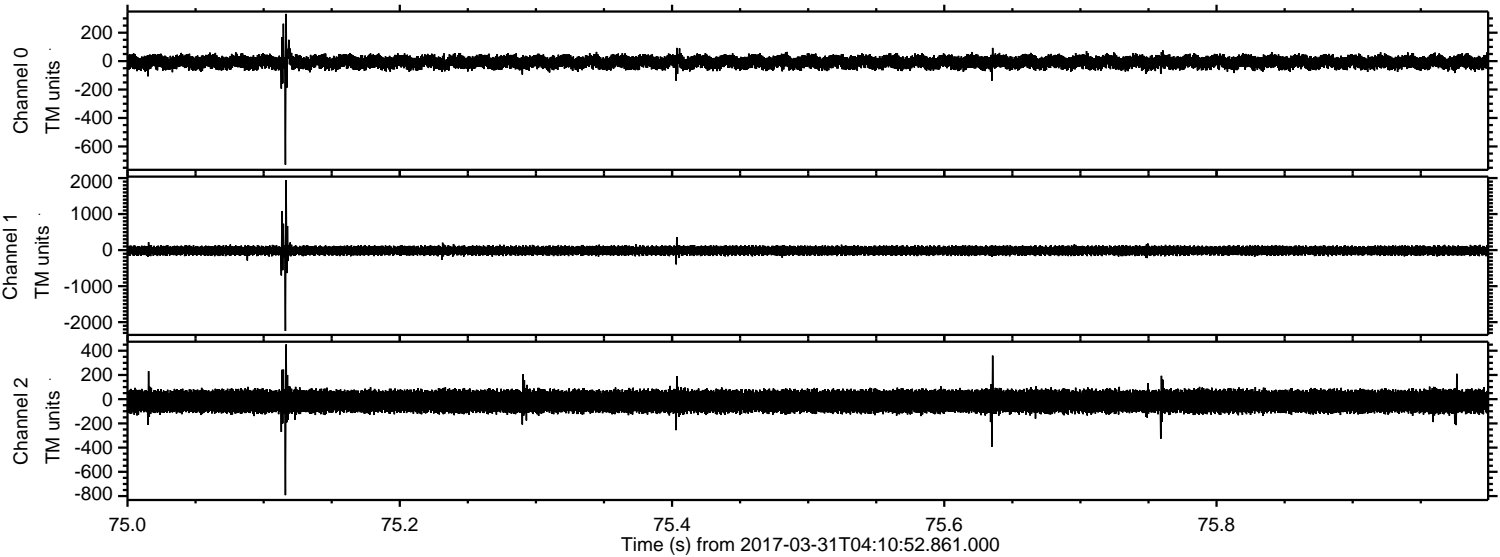

Channel 0
mn: -728
mx: 332
 μ : -7.5
 σ : 26.9

Channel 1
mn: -2242
mx: 1942
 μ : -14.6
 σ : 71.7

Channel 2
mn: -793
mx: 452
 μ : -18.1
 σ : 58.6

Processed Fri Mar 31 06:19:02 2017 by ELM ver.2012-10-06 from 001__elm20170331_041051__dat00.bin

