

ELMAVAN 3D WAVEFORMS (Measured data sampled at 50 kHz) 51000 packets of 144 samples from 2017-03-30T23:40:40.806.999.

Processed Fri Mar 31 01:48:18 2017 by ELM ver.2012-10-06 from 001__elm20170330_234039__dat00.bin

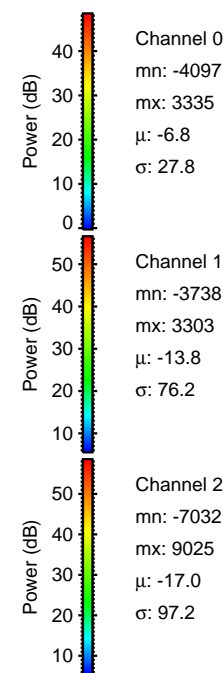
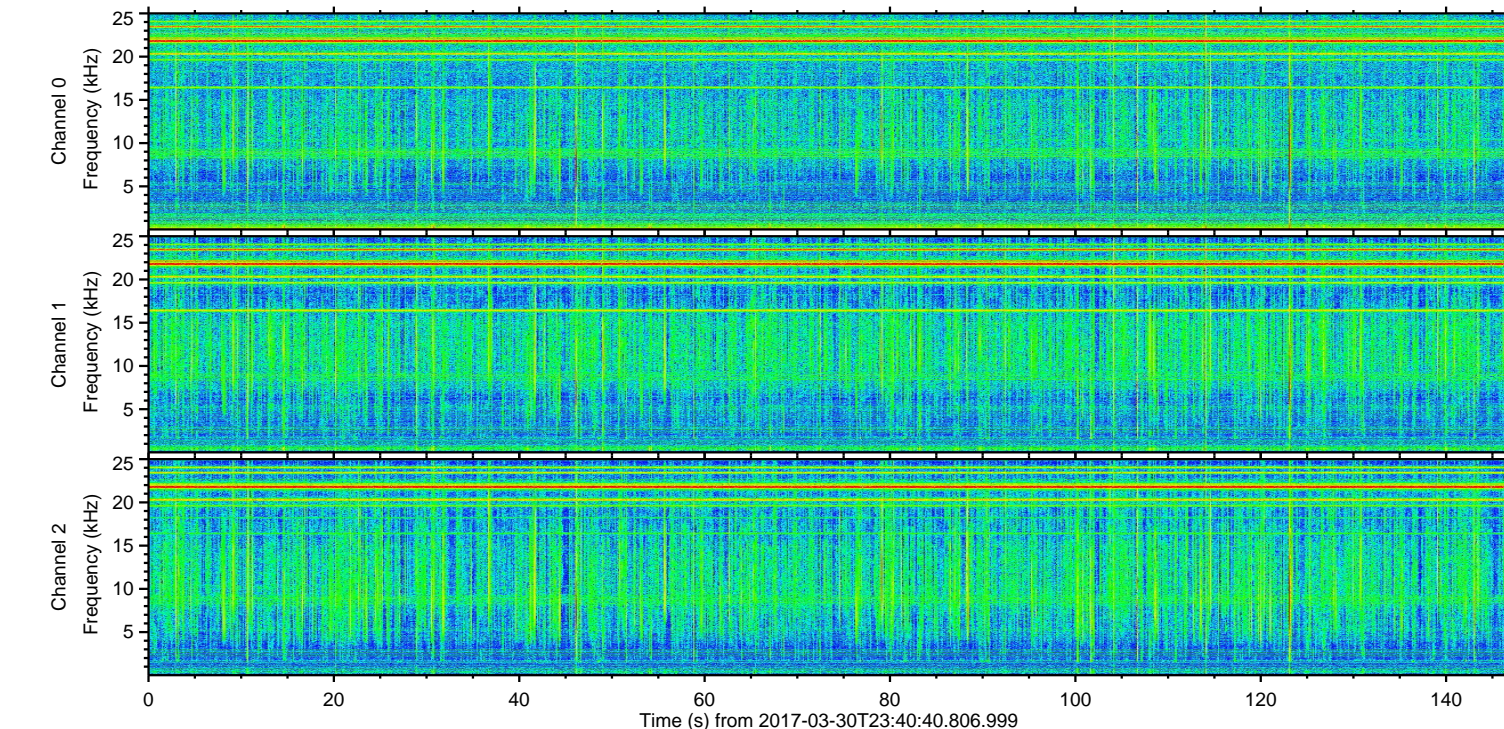
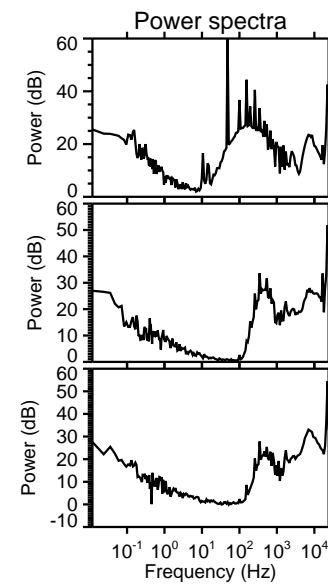
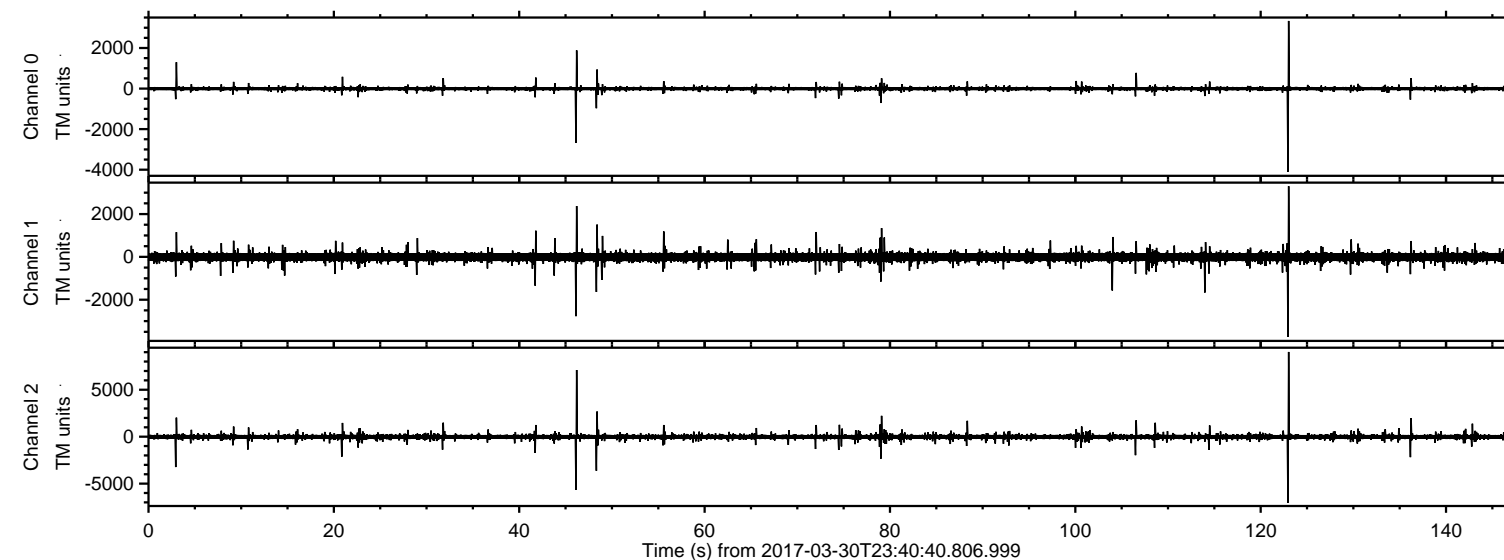

ELMAVAN 3D WAVEFORMS (Measured data sampled at 50 kHz) 51000 packets of 144 samples from 2017-03-30T23:40:40.806.999. Part 123/147

Processed Fri Mar 31 01:48:31 2017 by ELM ver.2012-10-06 from 001__elm20170330_234039__dat00.bin

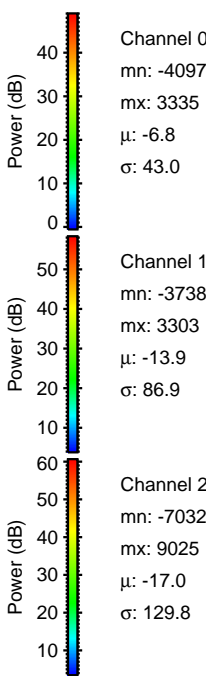
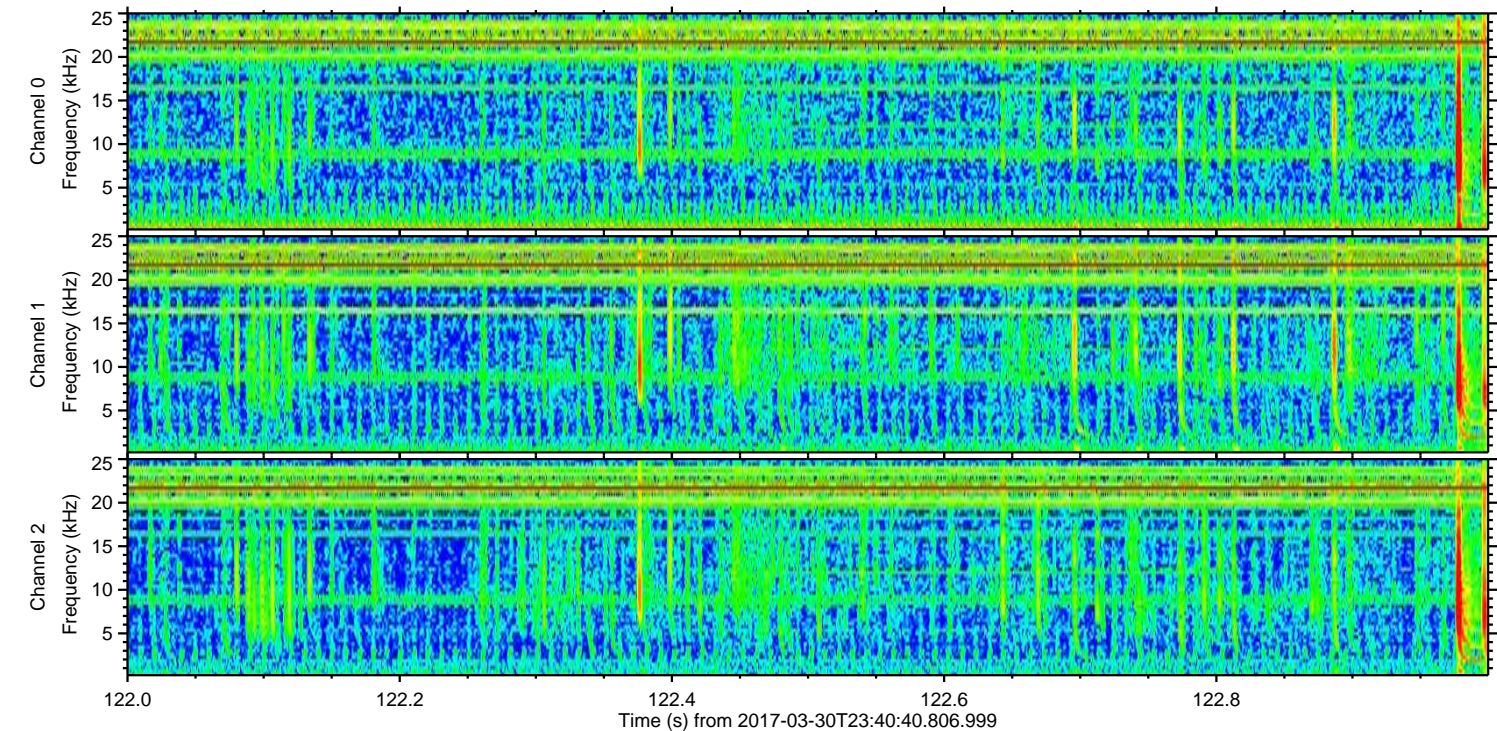
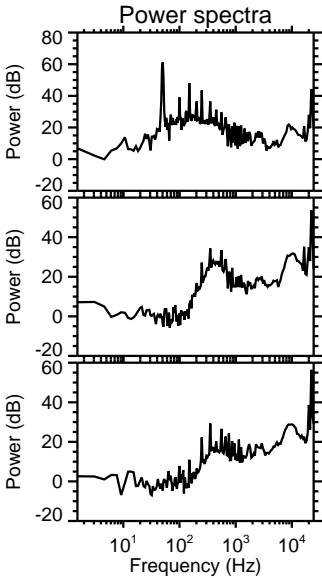
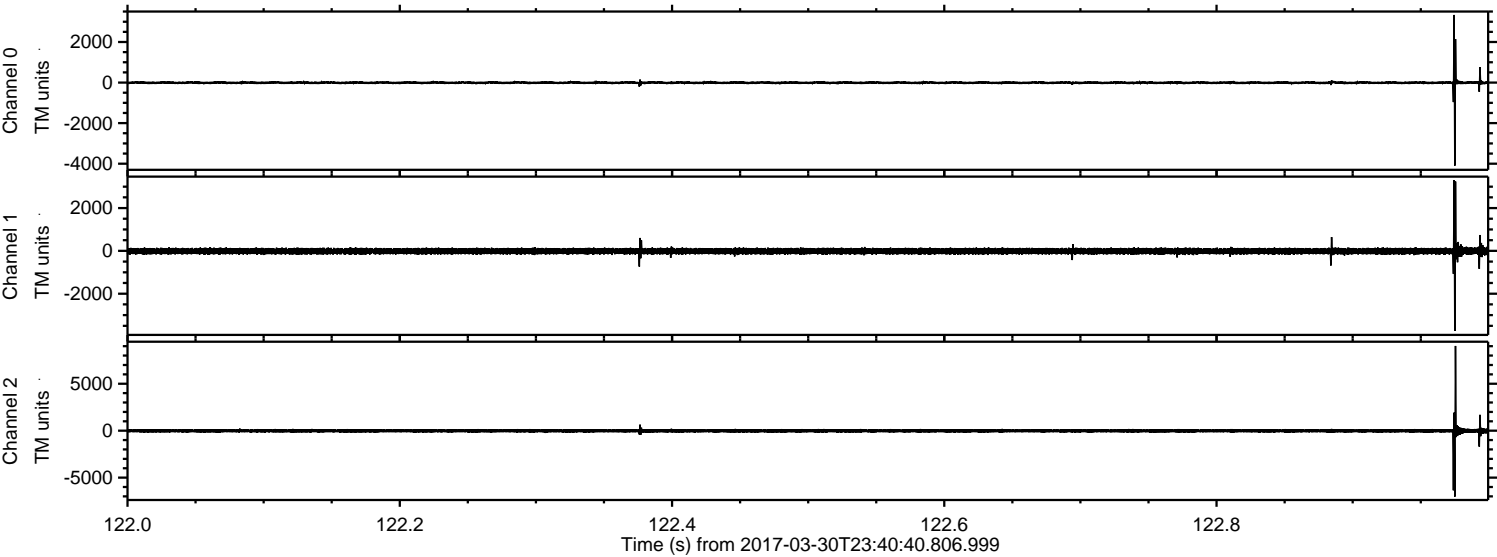

Processed Fri Mar 31 01:48:32 2017 by ELM ver.2012-10-06 from 001__elm20170330_234039__dat00.bin

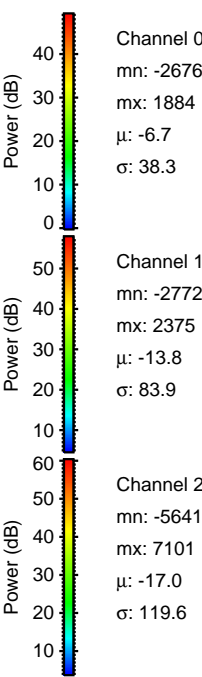
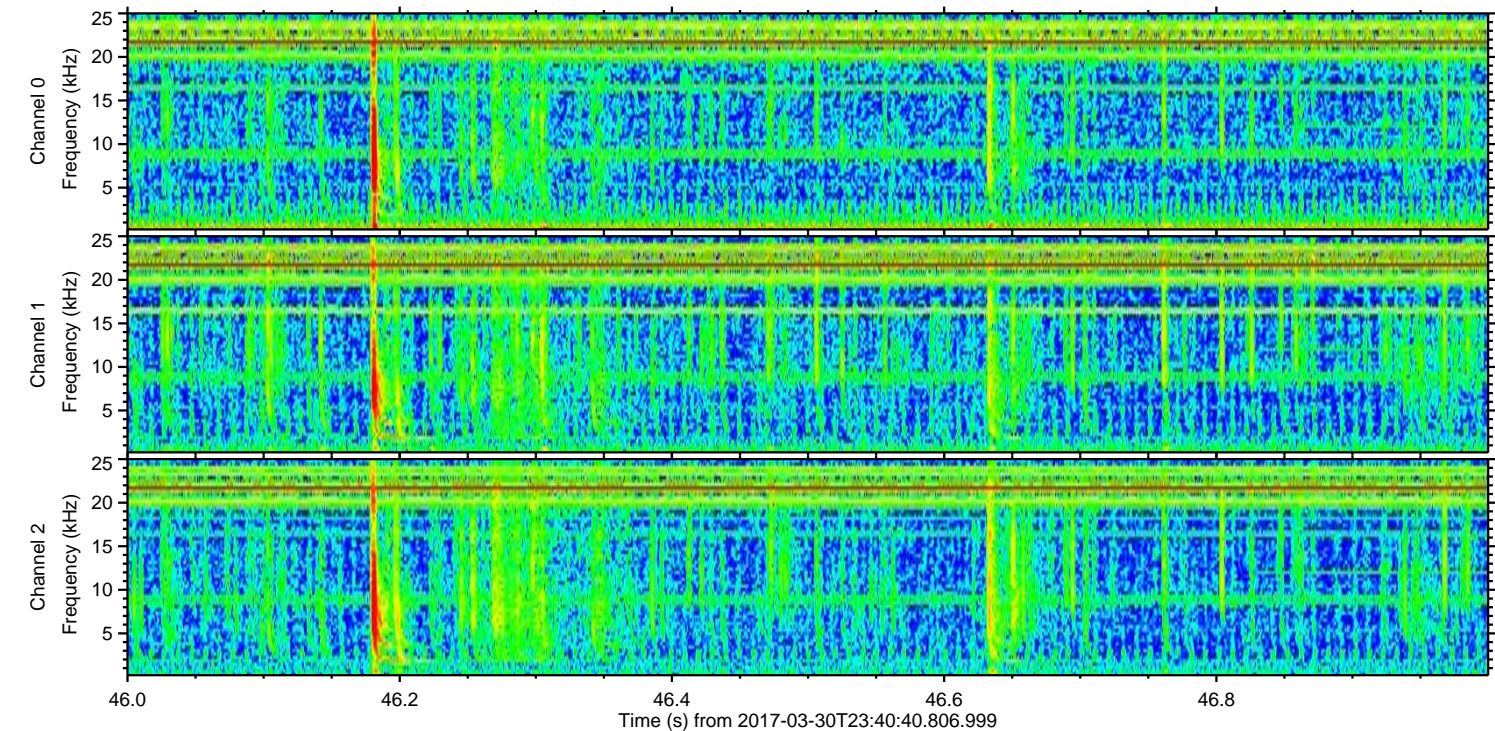
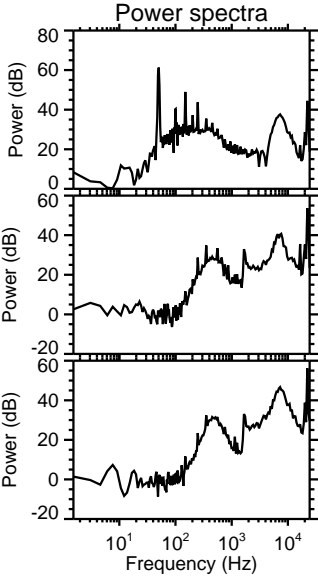
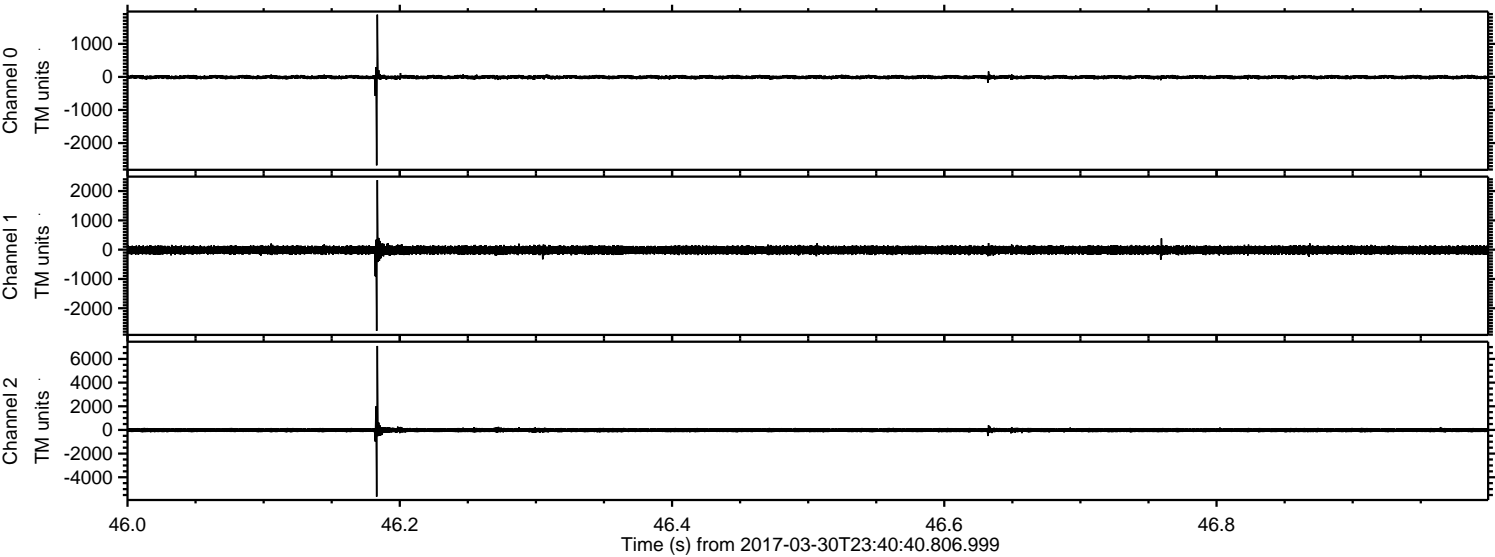

Processed Fri Mar 31 01:48:33 2017 by ELM ver.2012-10-06 from 001__elm20170330_234039__dat00.bin

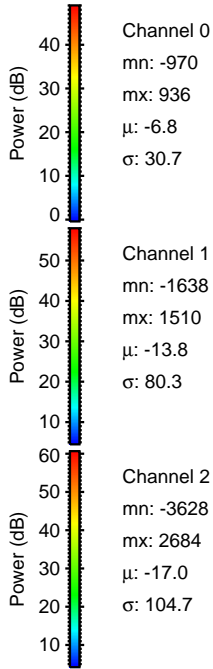
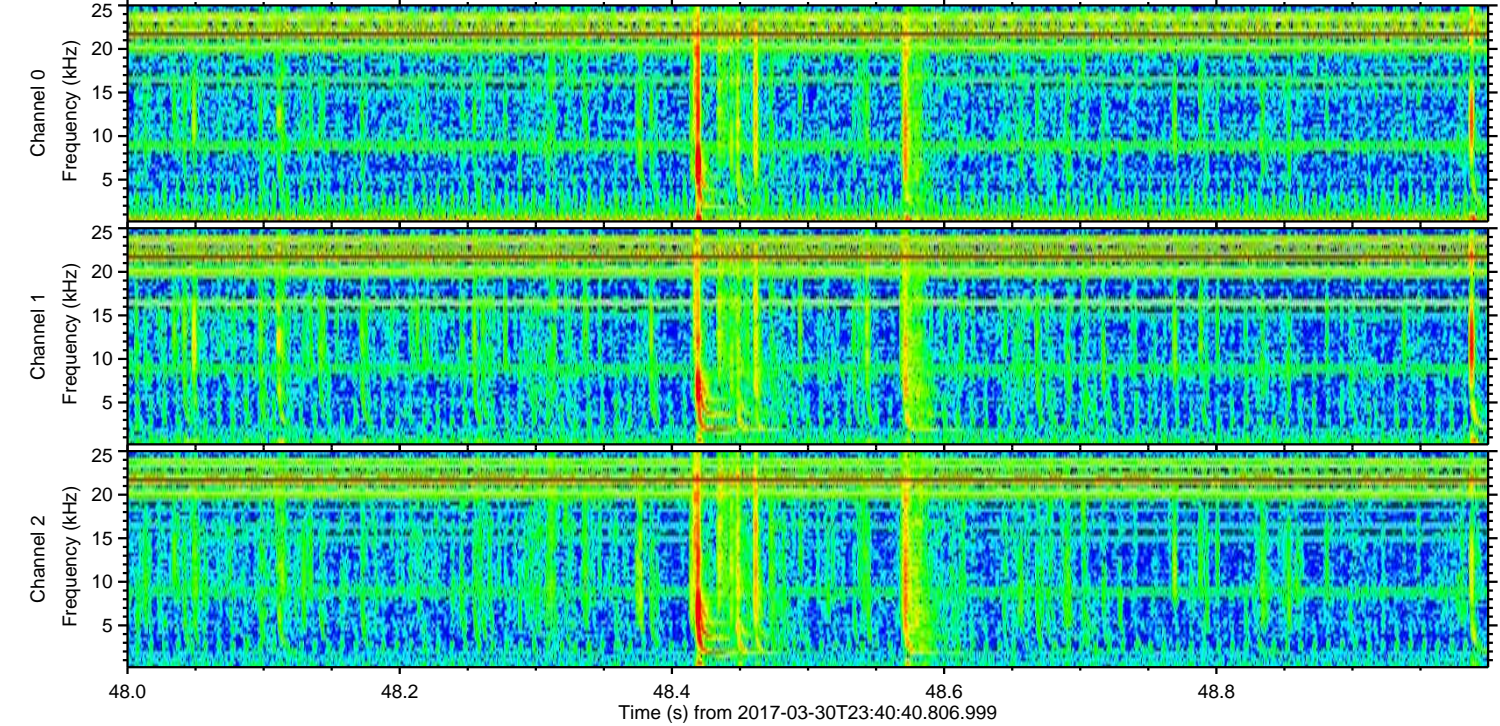
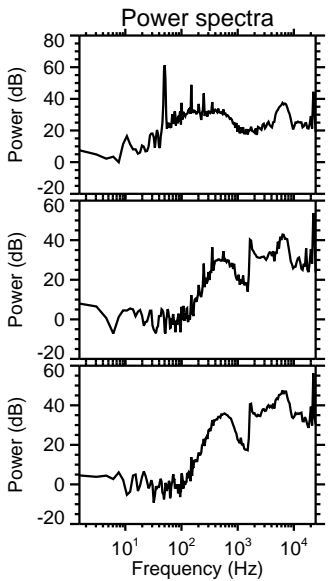
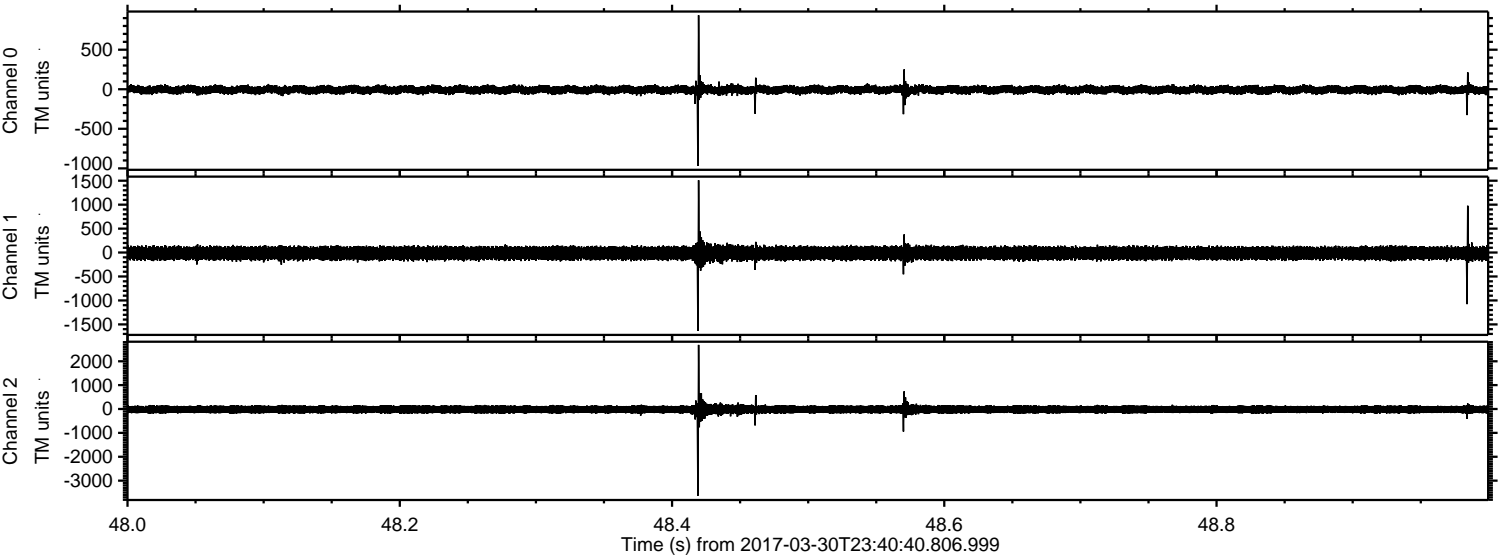

Processed Fri Mar 31 01:48:34 2017 by ELM ver.2012-10-06 from 001__elm20170330_234039__dat00.bin

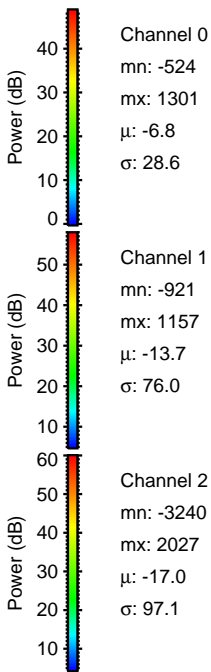
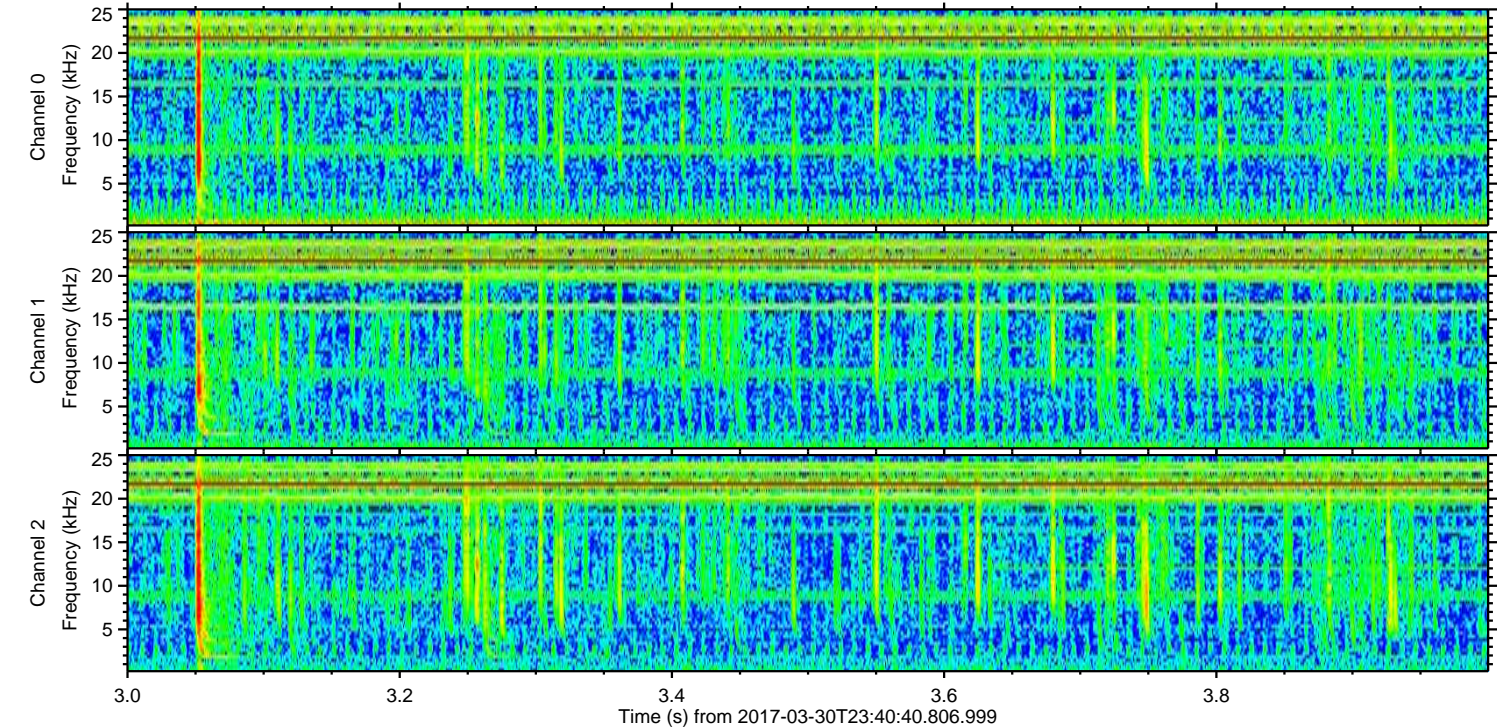
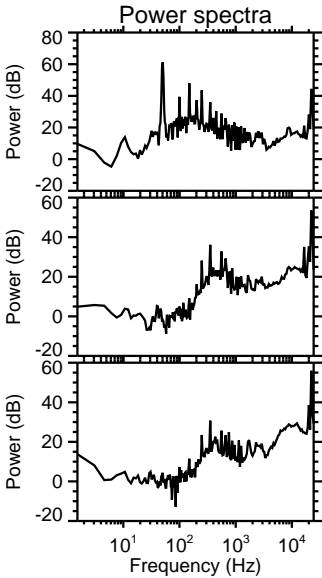
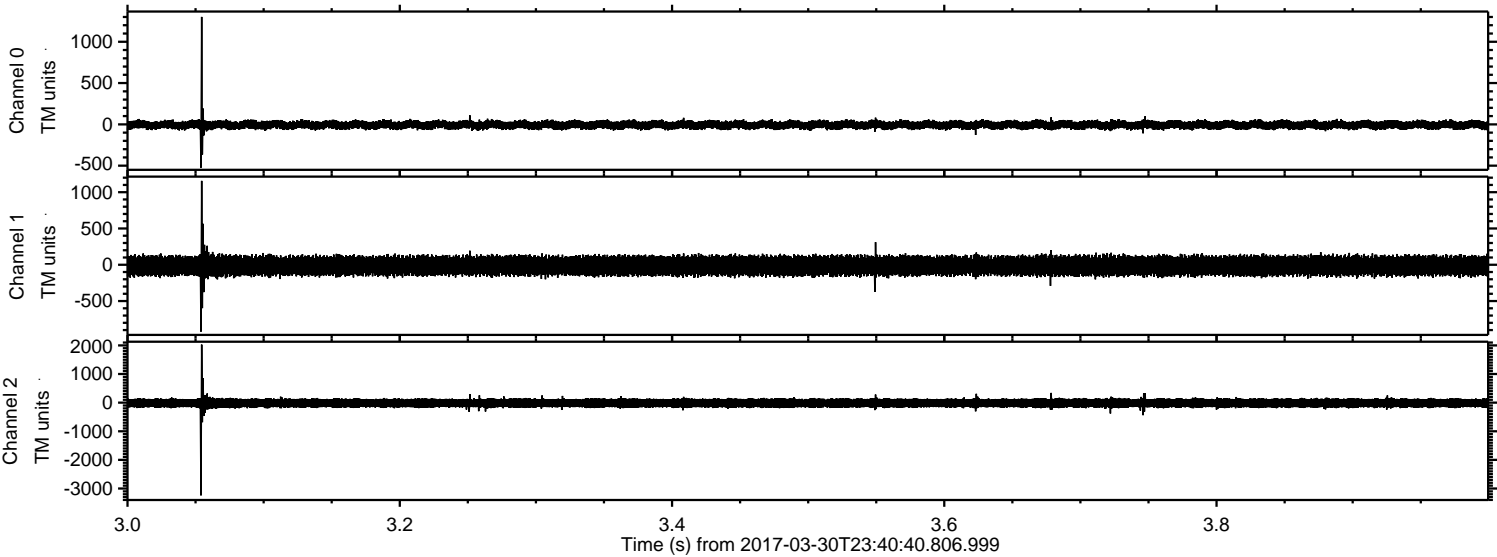

Processed Fri Mar 31 01:48:35 2017 by ELM ver.2012-10-06 from 001__elm20170330_234039__dat00.bin

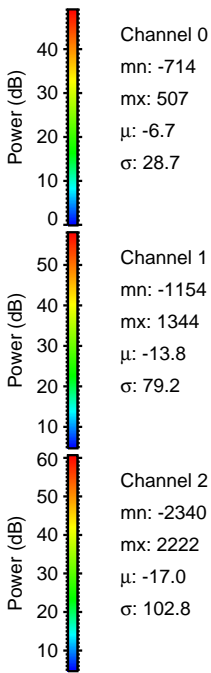
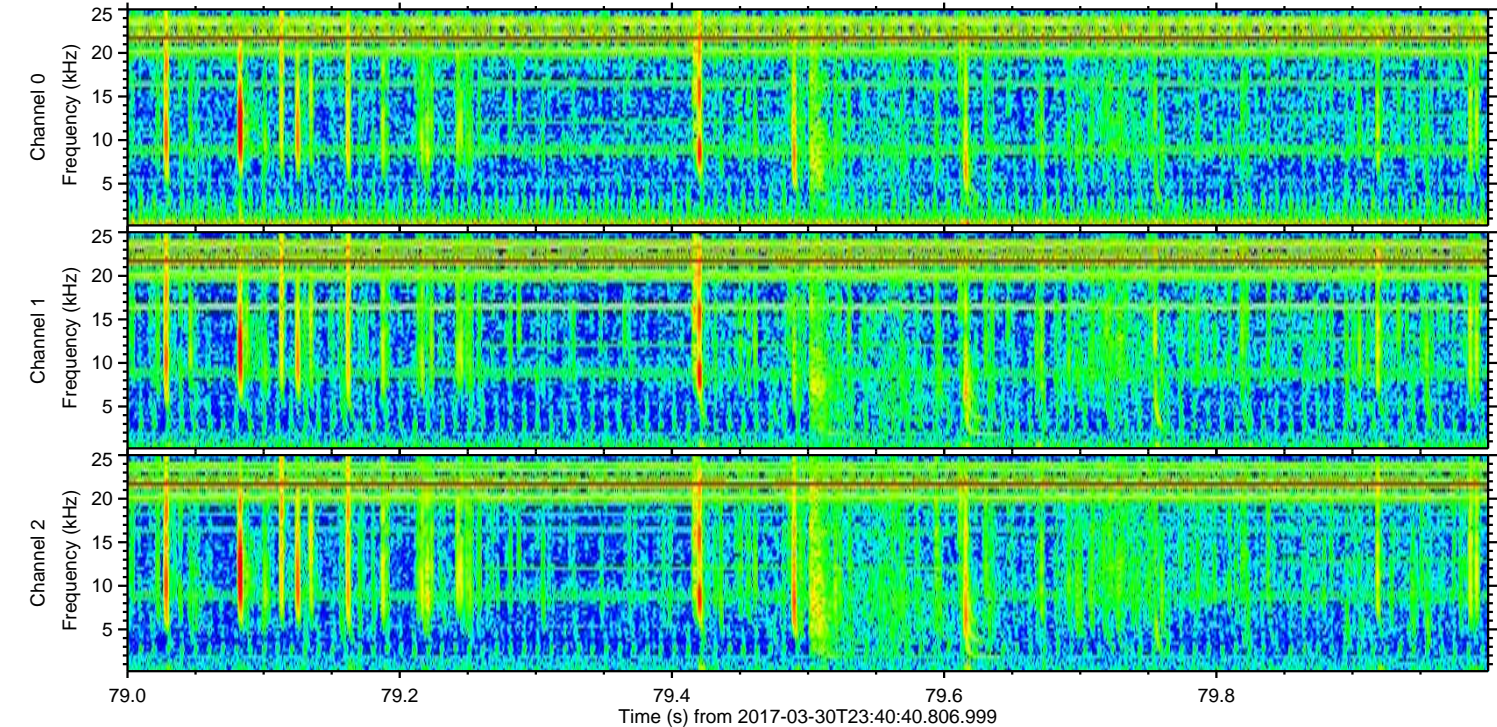
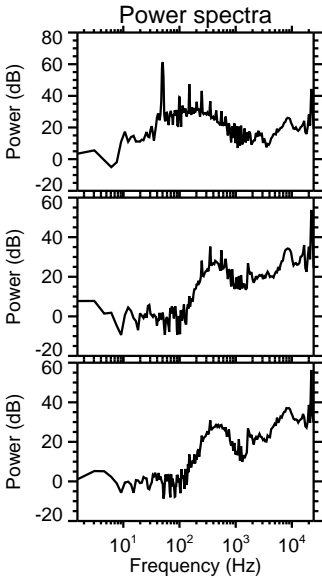
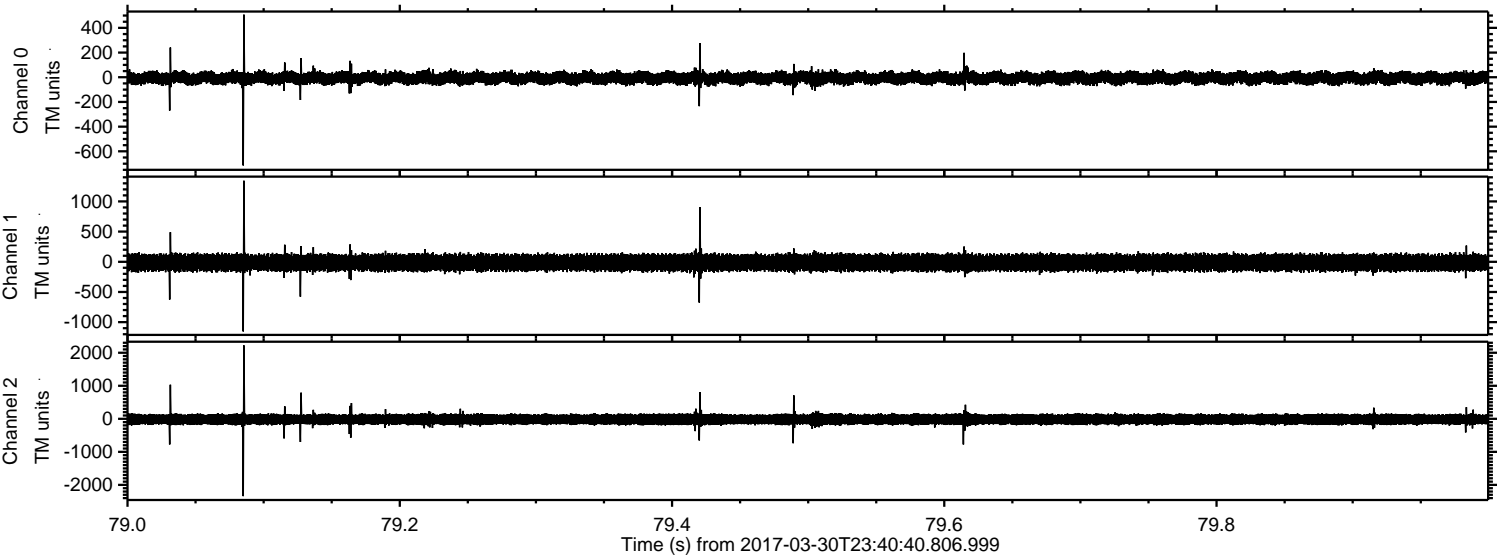

ELMAVAN 3D WAVEFORMS (Measured data sampled at 50 kHz) 51000 packets of 144 samples from 2017-03-30T23:40:40.806.999. Part 137/147

Processed Fri Mar 31 01:48:36 2017 by ELM ver.2012-10-06 from 001__elm20170330_234039__dat00.bin

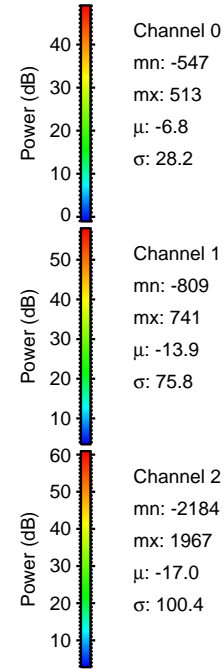
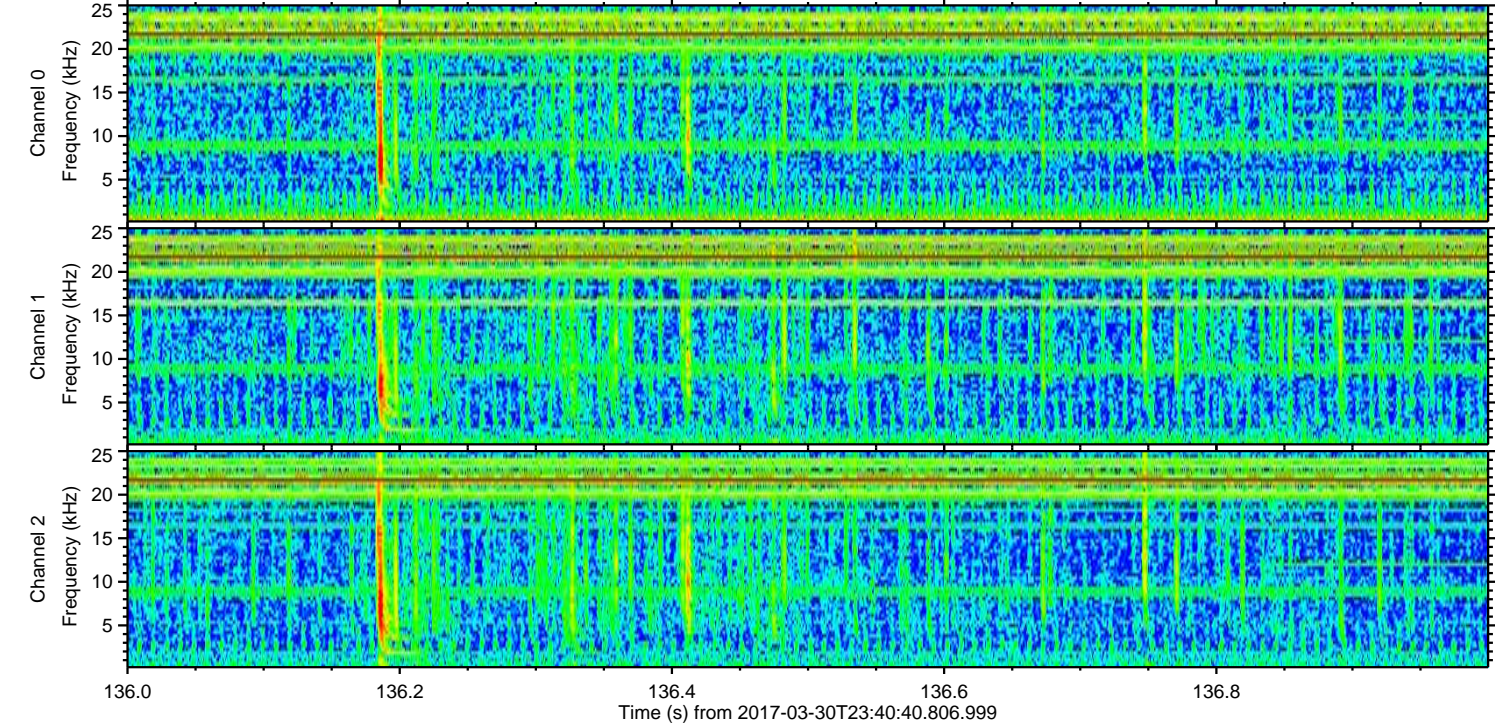
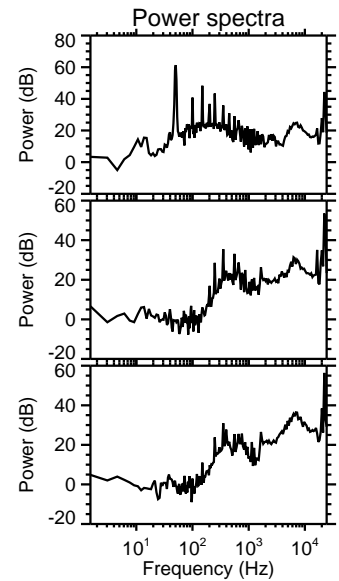
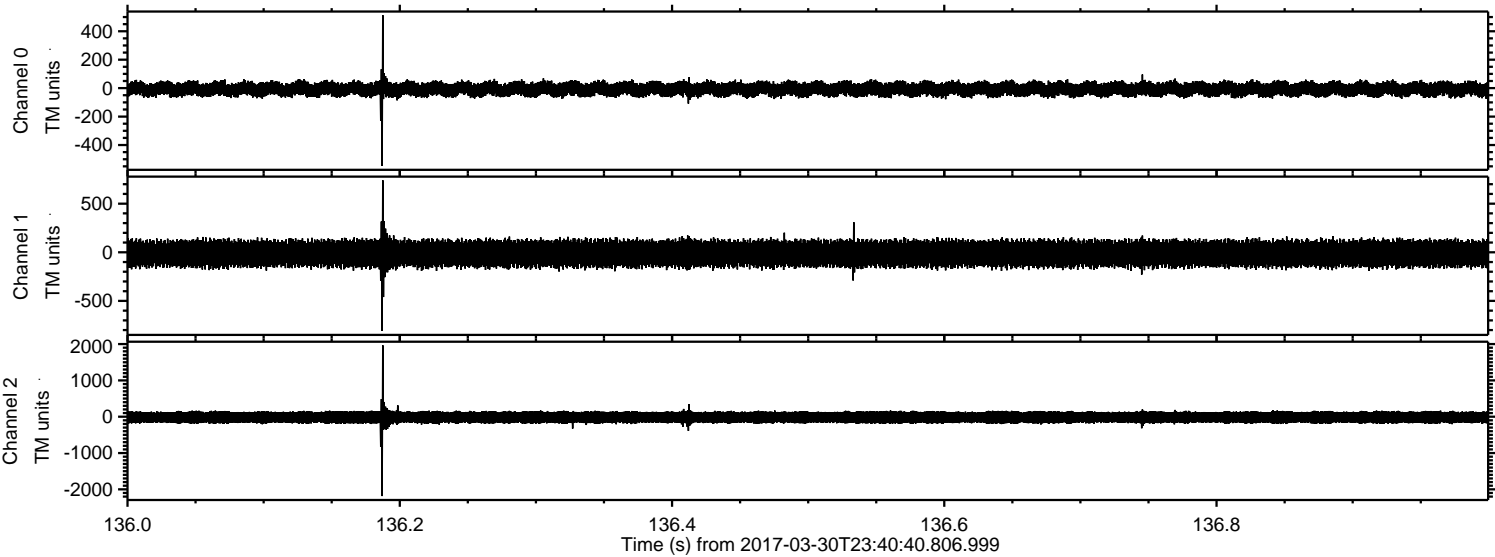

ELMAVAN 3D WAVEFORMS (Measured data sampled at 50 kHz) 51000 packets of 144 samples from 2017-03-30T23:40:40.806.999. Part 21/147

Processed Fri Mar 31 01:48:37 2017 by ELM ver.2012-10-06 from 001__elm20170330_234039__dat00.bin

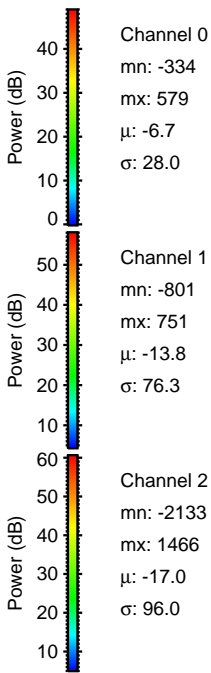
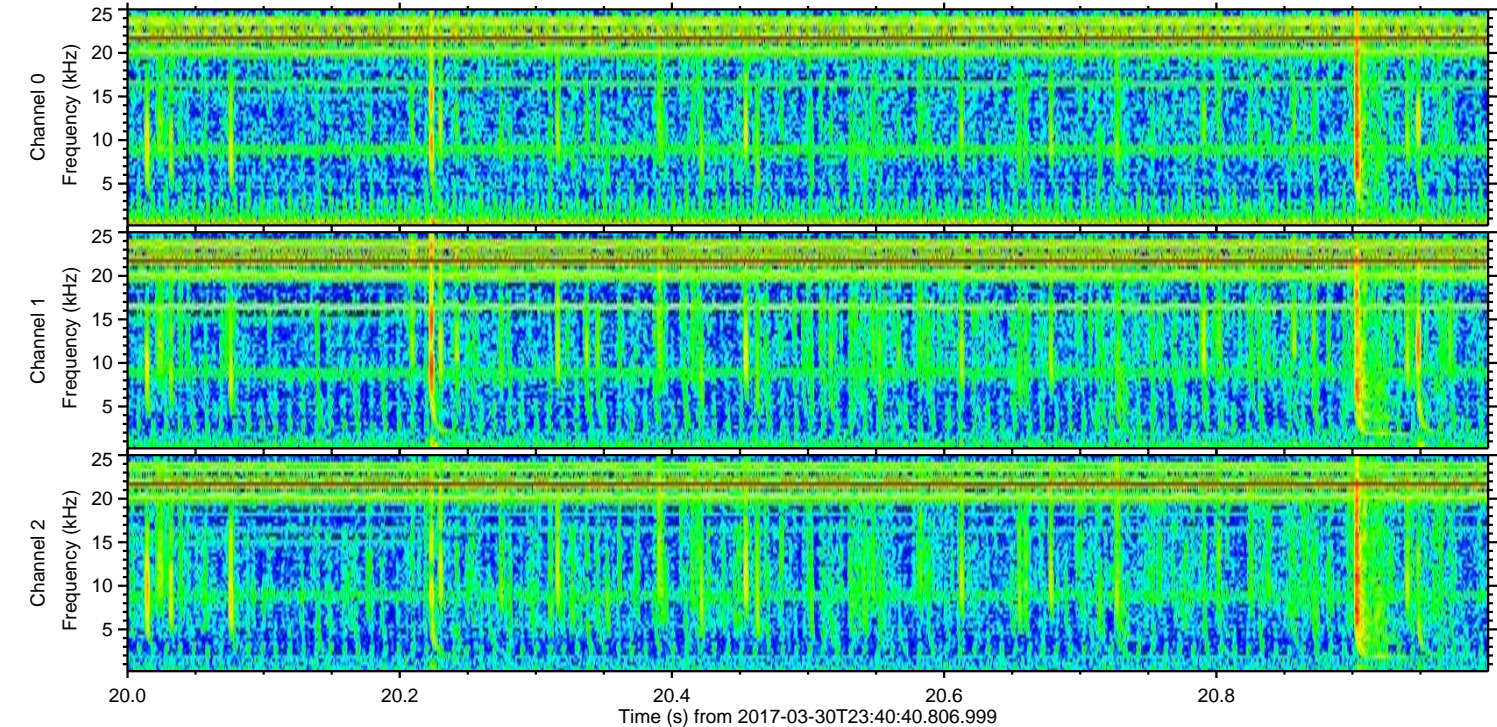
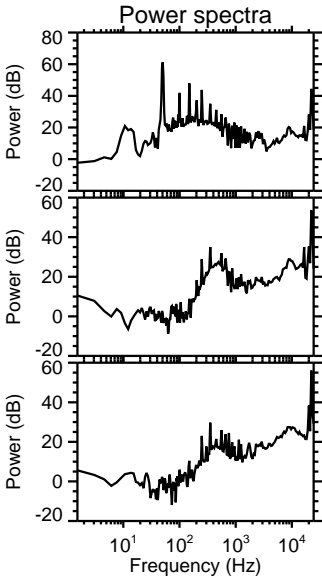
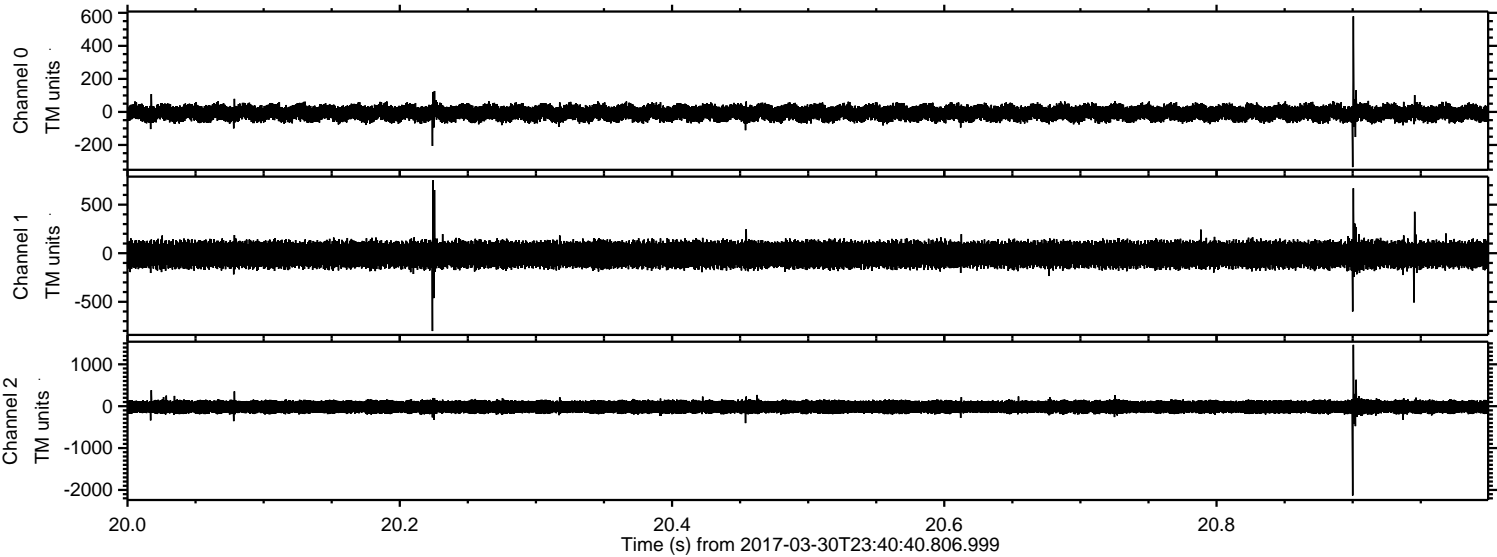

ELMAVAN 3D WAVEFORMS (Measured data sampled at 50 kHz) 51000 packets of 144 samples from 2017-03-30T23:40:40.806.999. Part 107/147

Processed Fri Mar 31 01:48:38 2017 by ELM ver.2012-10-06 from 001__elm20170330_234039__dat00.bin

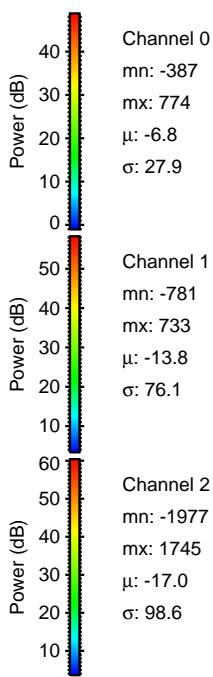
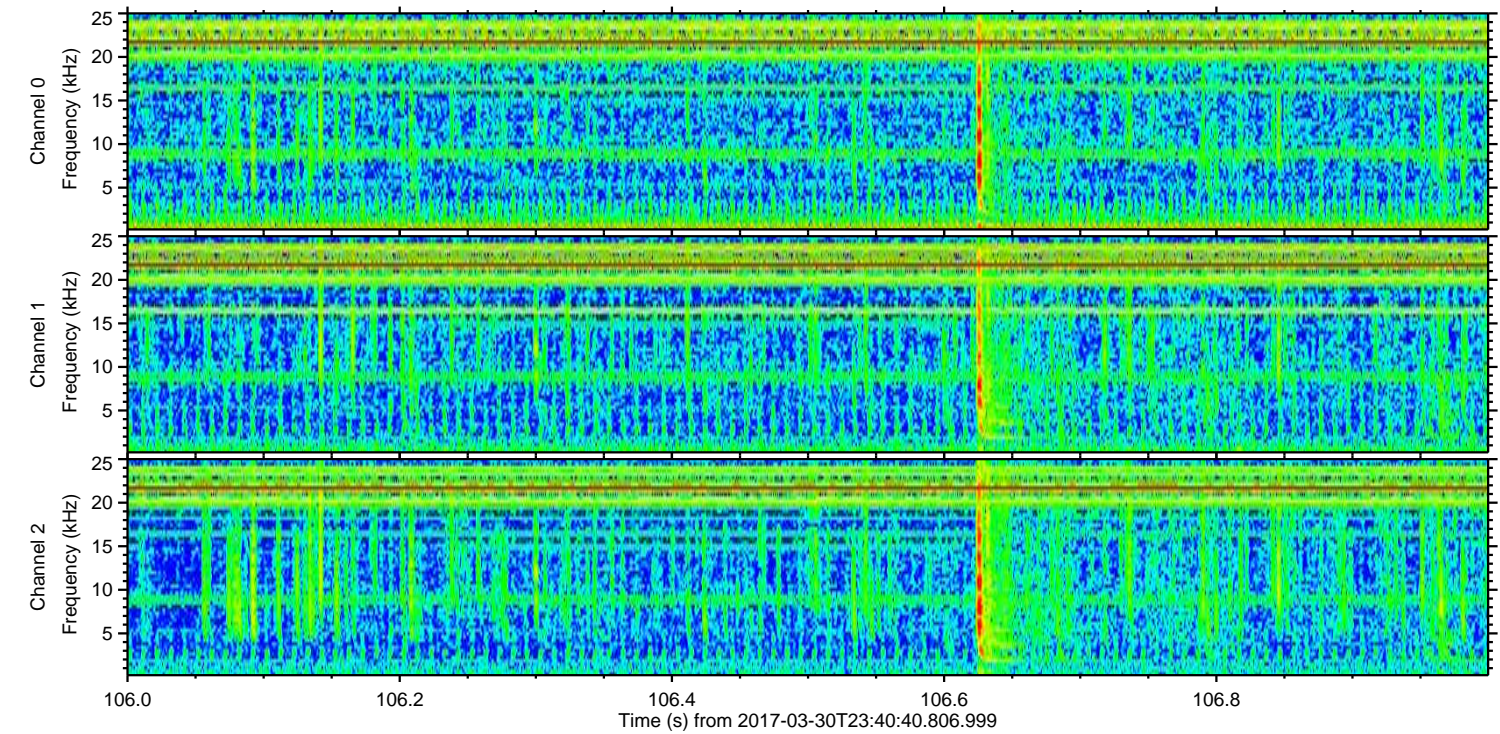
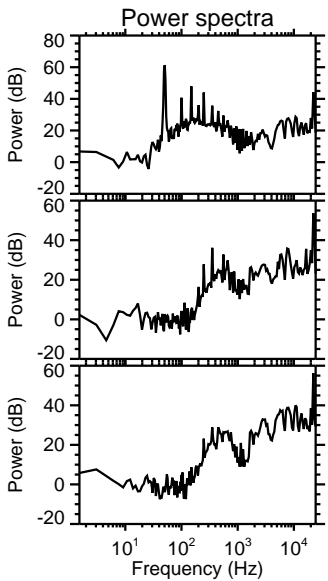
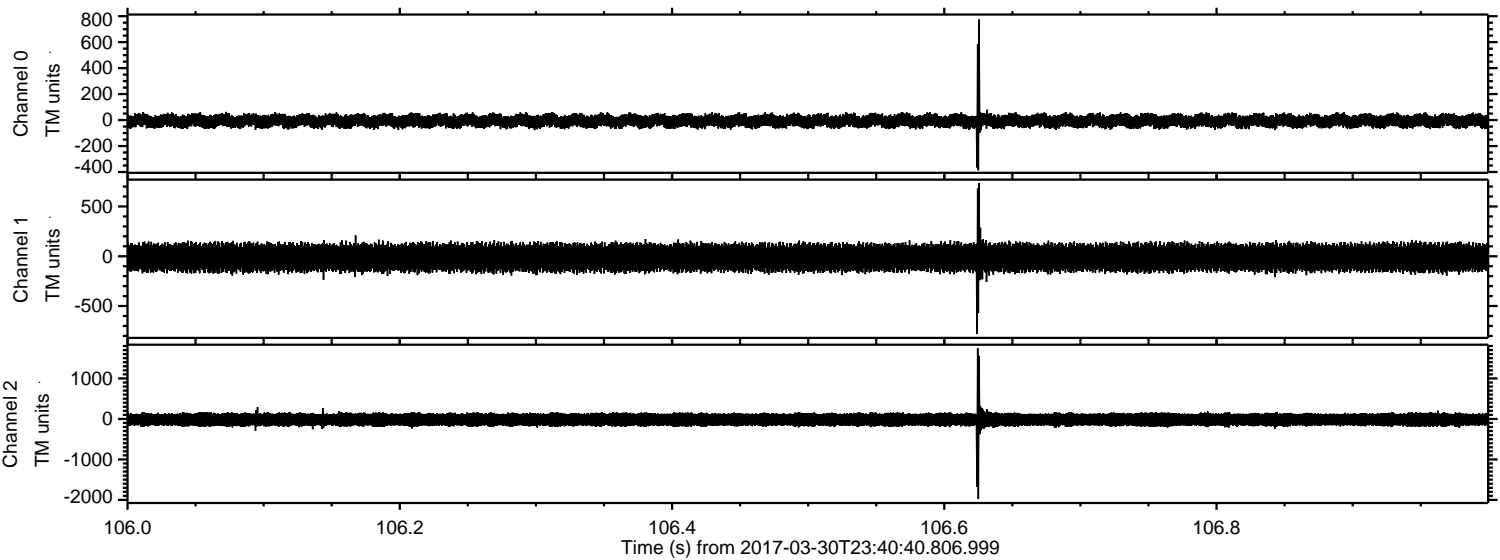

Channel 0
mn: -387
mx: 774
 μ : -6.8
 σ : 27.9

Channel 1
mn: -781
mx: 733
 μ : -13.8
 σ : 76.1

Channel 2
mn: -1977
mx: 1745
 μ : -17.0
 σ : 98.6

Processed Fri Mar 31 01:48:39 2017 by ELM ver.2012-10-06 from 001__elm20170330_234039__dat00.bin

