

ELMAVAN 3D WAVEFORMS (Measured data sampled at 50 kHz) 51000 packets of 144 samples from 2017-03-30T22:25:37.464.999.

Processed Fri Mar 31 00:33:07 2017 by ELM ver.2012-10-06 from 001__elm20170330_222536__dat00.bin

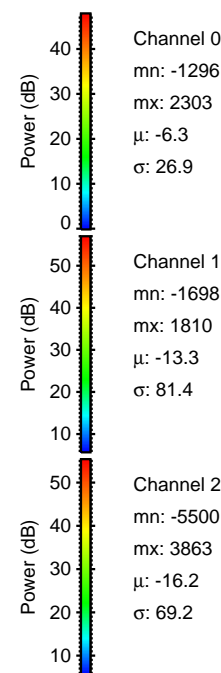

Processed Fri Mar 31 00:33:21 2017 by ELM ver.2012-10-06 from 001__elm20170330_222536__dat00.bin

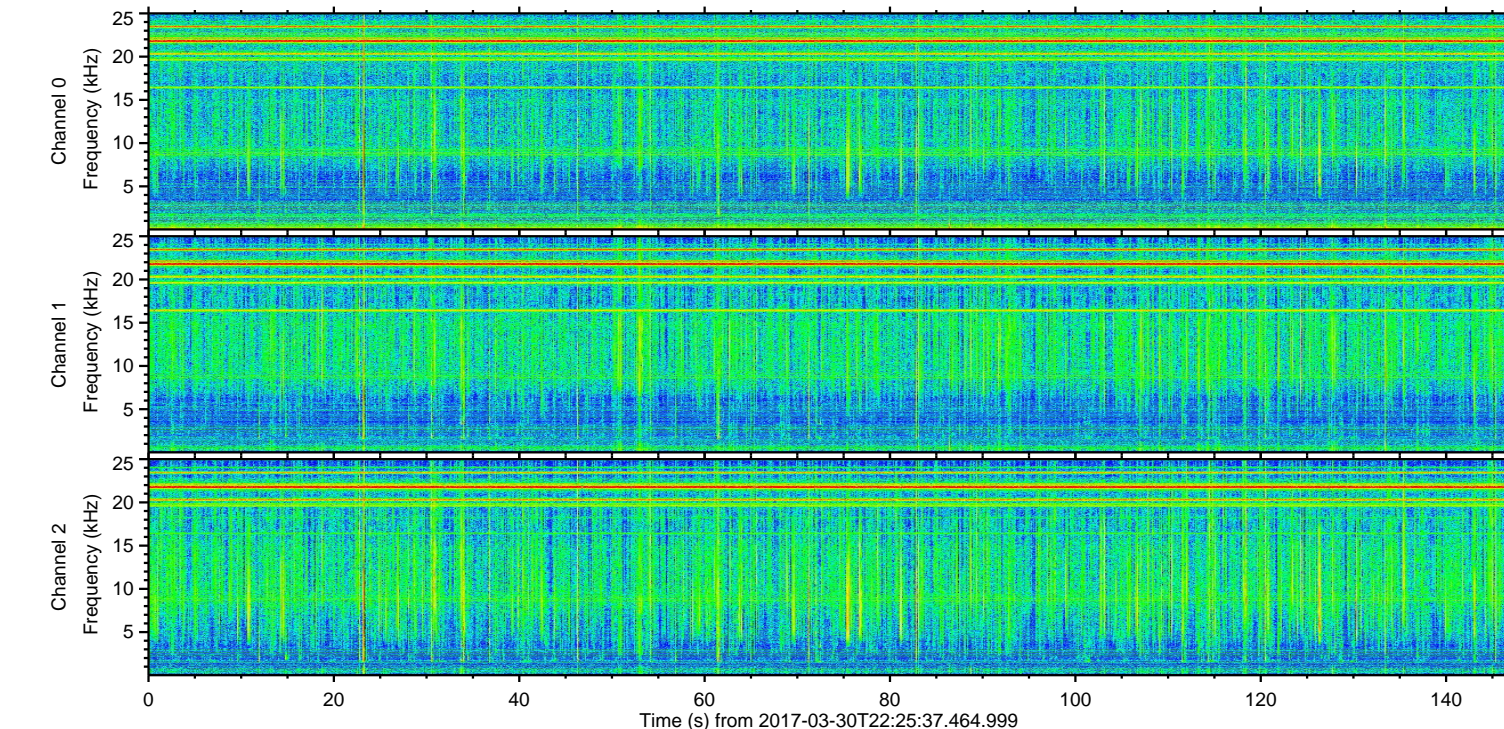
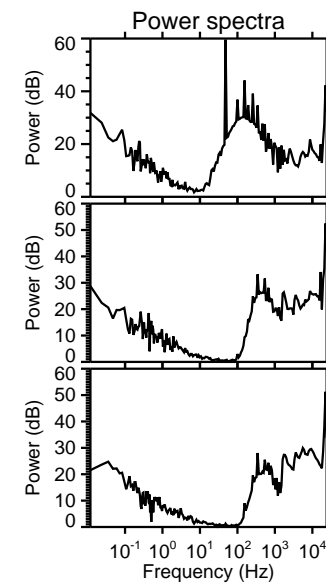
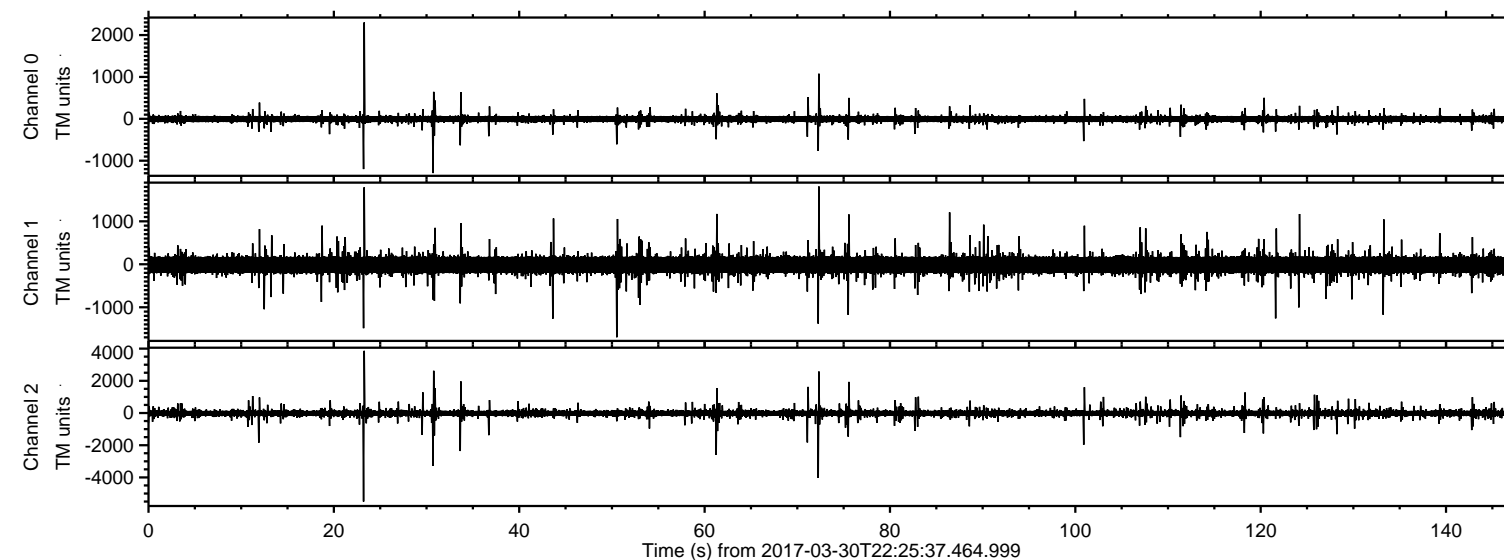
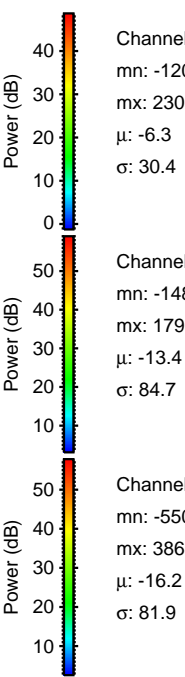
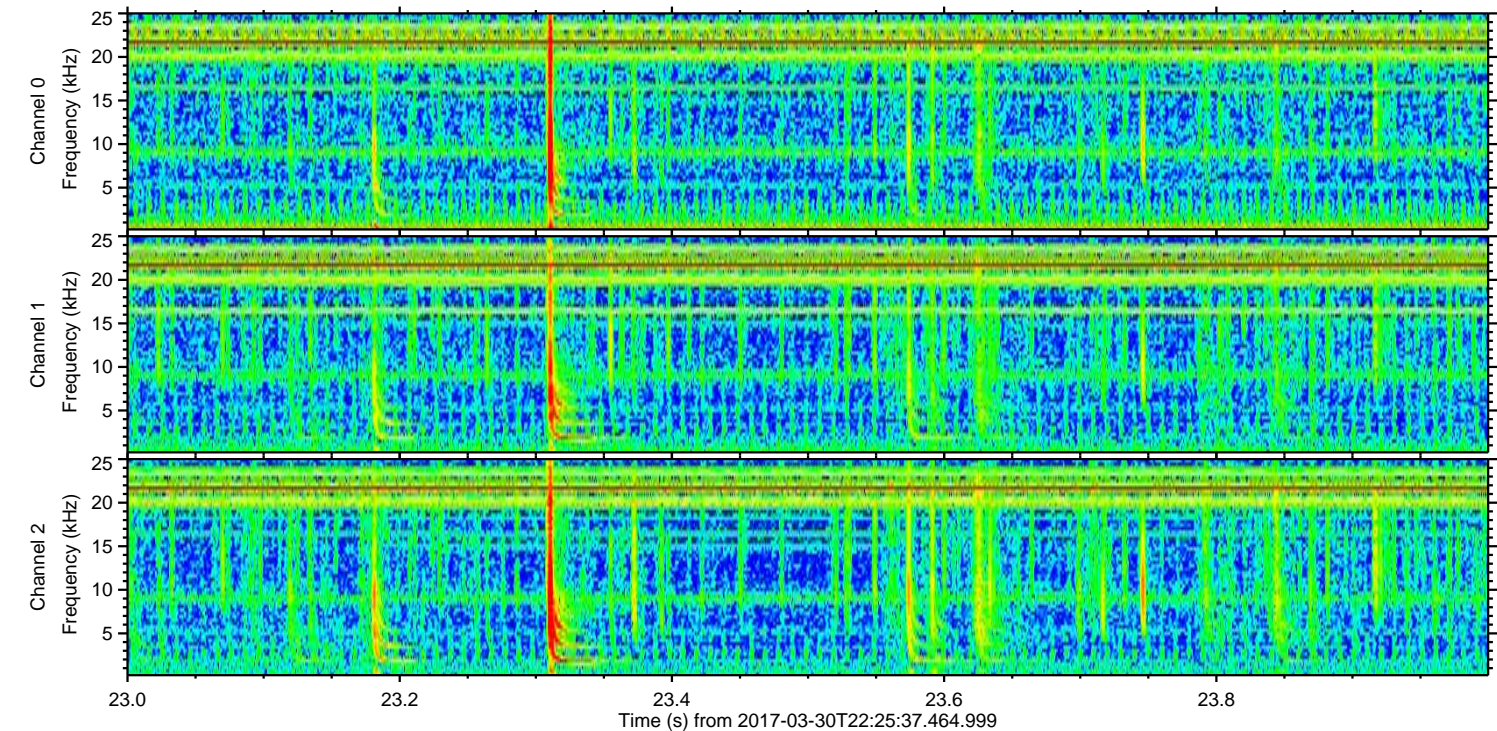
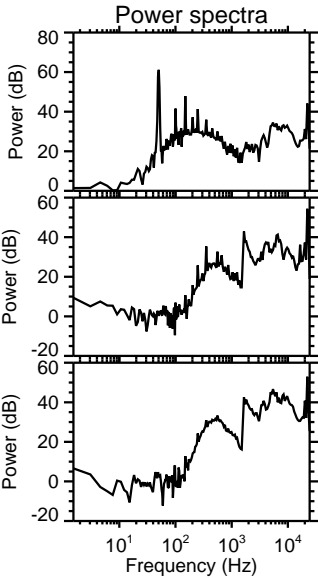
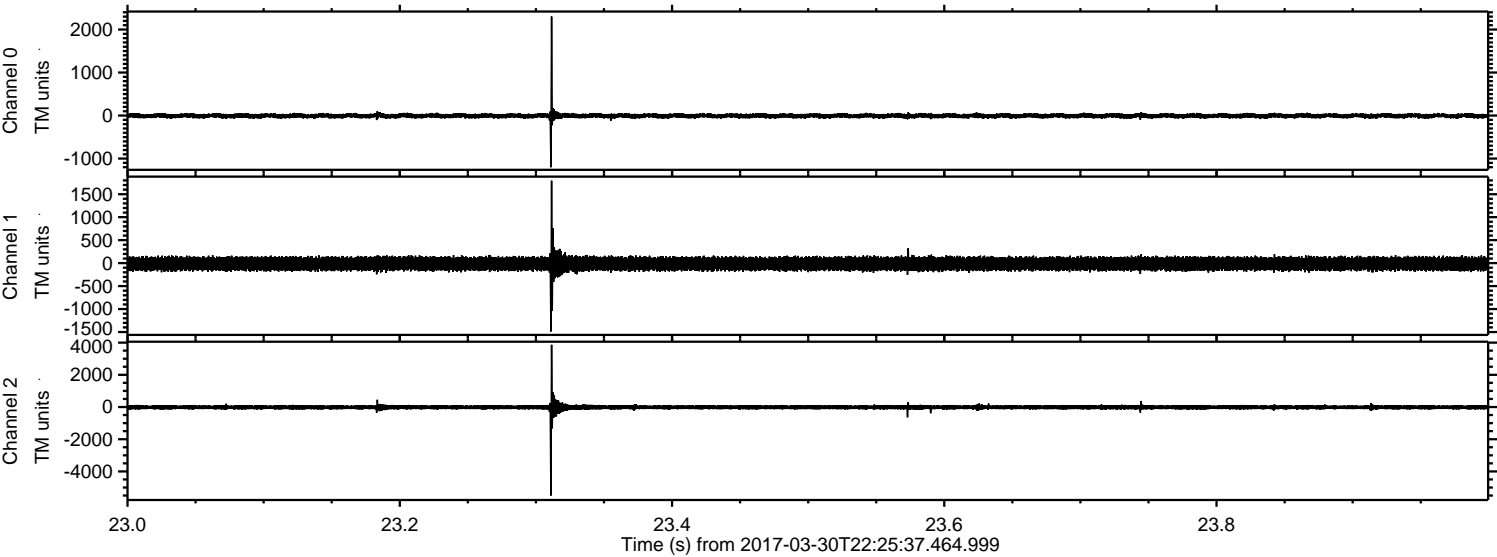

Processed Fri Mar 31 00:33:22 2017 by ELM ver.2012-10-06 from 001__elm20170330_222536__dat00.bin

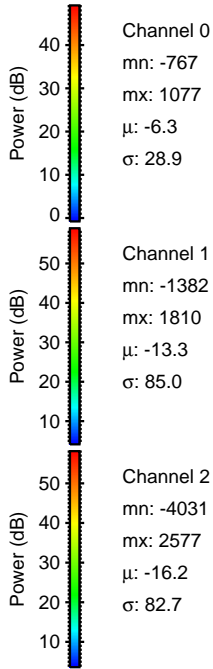
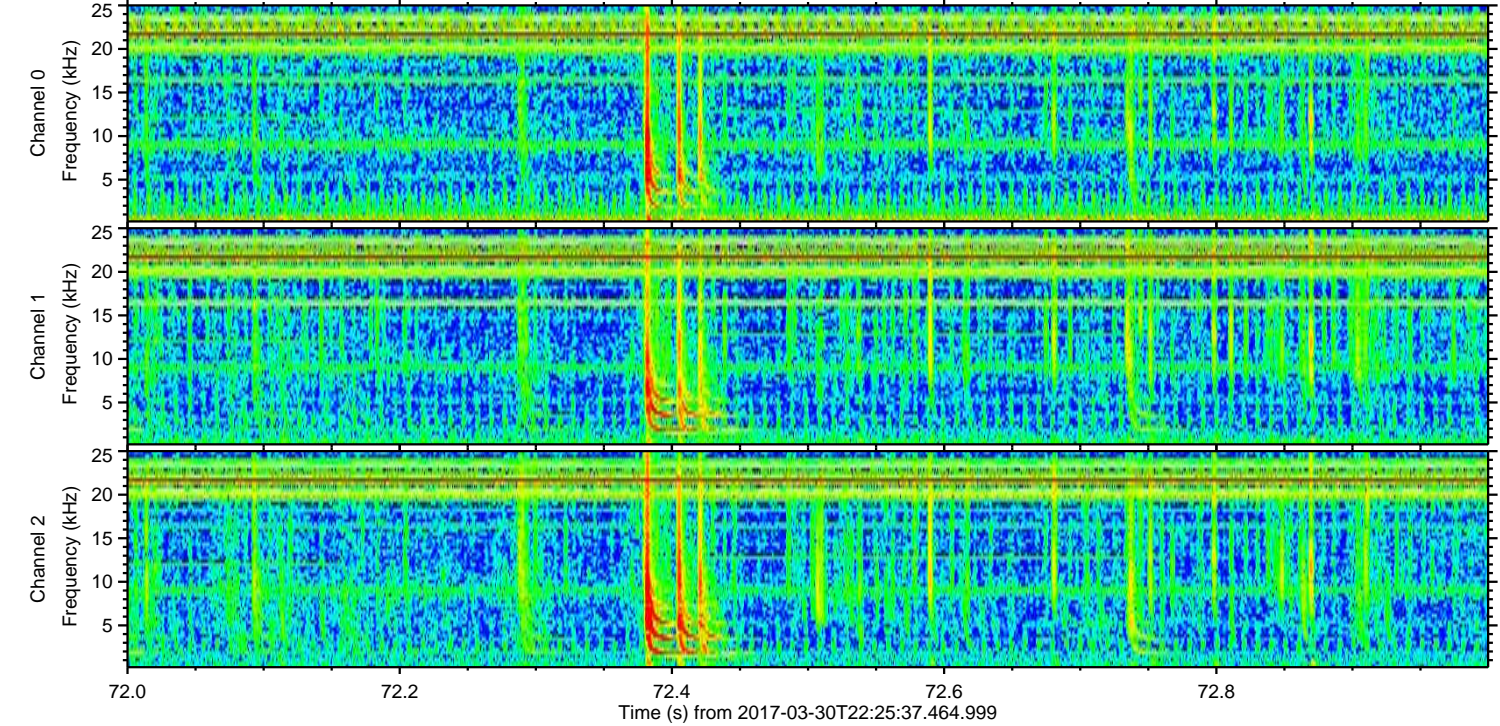
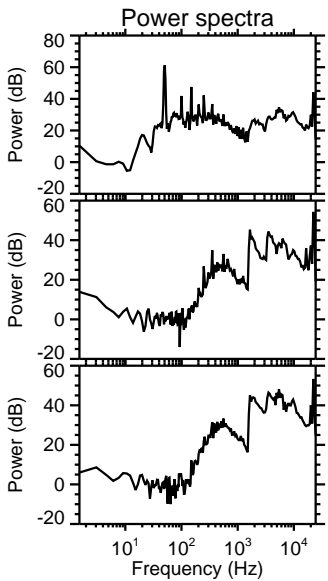
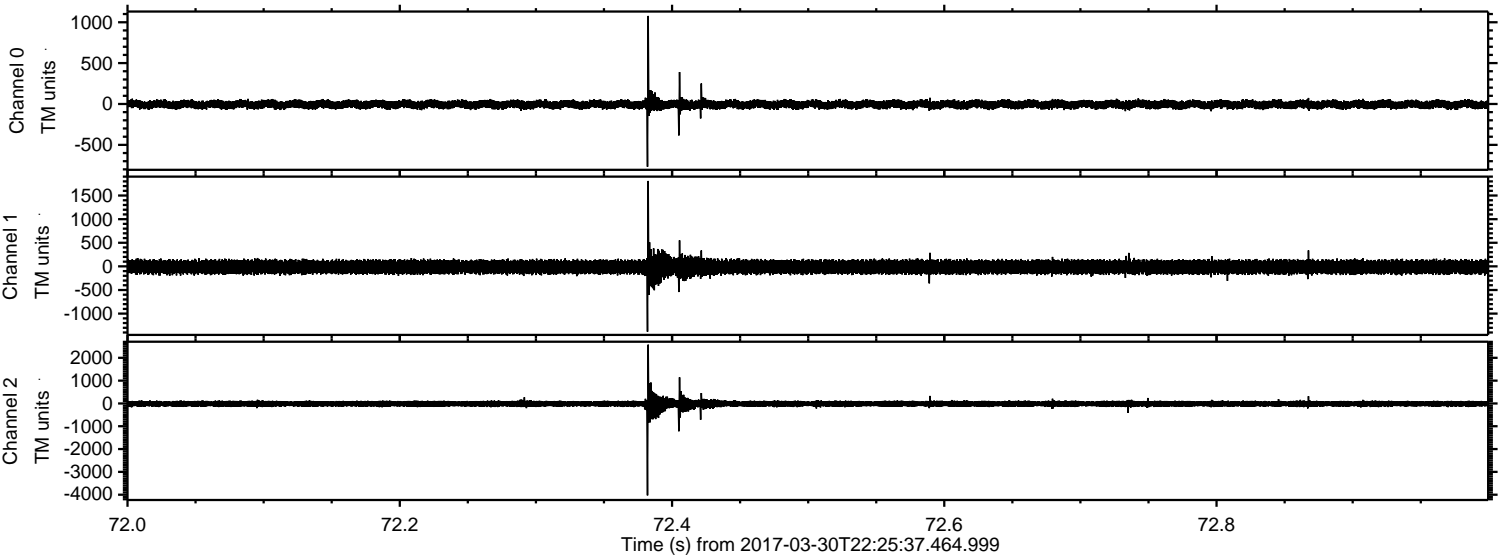

Channel 0
mn: -767
mx: 1077
 μ : -6.3
 σ : 28.9

Channel 1
mn: -1382
mx: 1810
 μ : -13.3
 σ : 85.0

Channel 2
mn: -4031
mx: 2577
 μ : -16.2
 σ : 82.7

ELMAVAN 3D WAVEFORMS (Measured data sampled at 50 kHz) 51000 packets of 144 samples from 2017-03-30T22:25:37.464.999. Part 31/147

Processed Fri Mar 31 00:33:23 2017 by ELM ver.2012-10-06 from 001__elm20170330_222536__dat00.bin

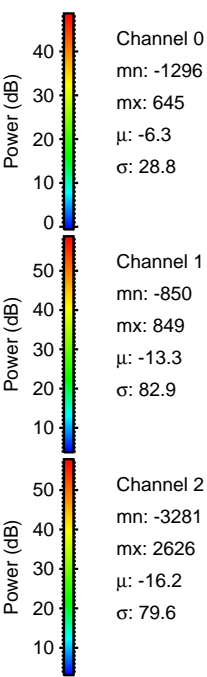
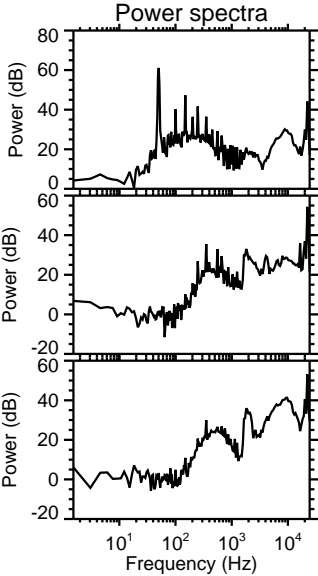
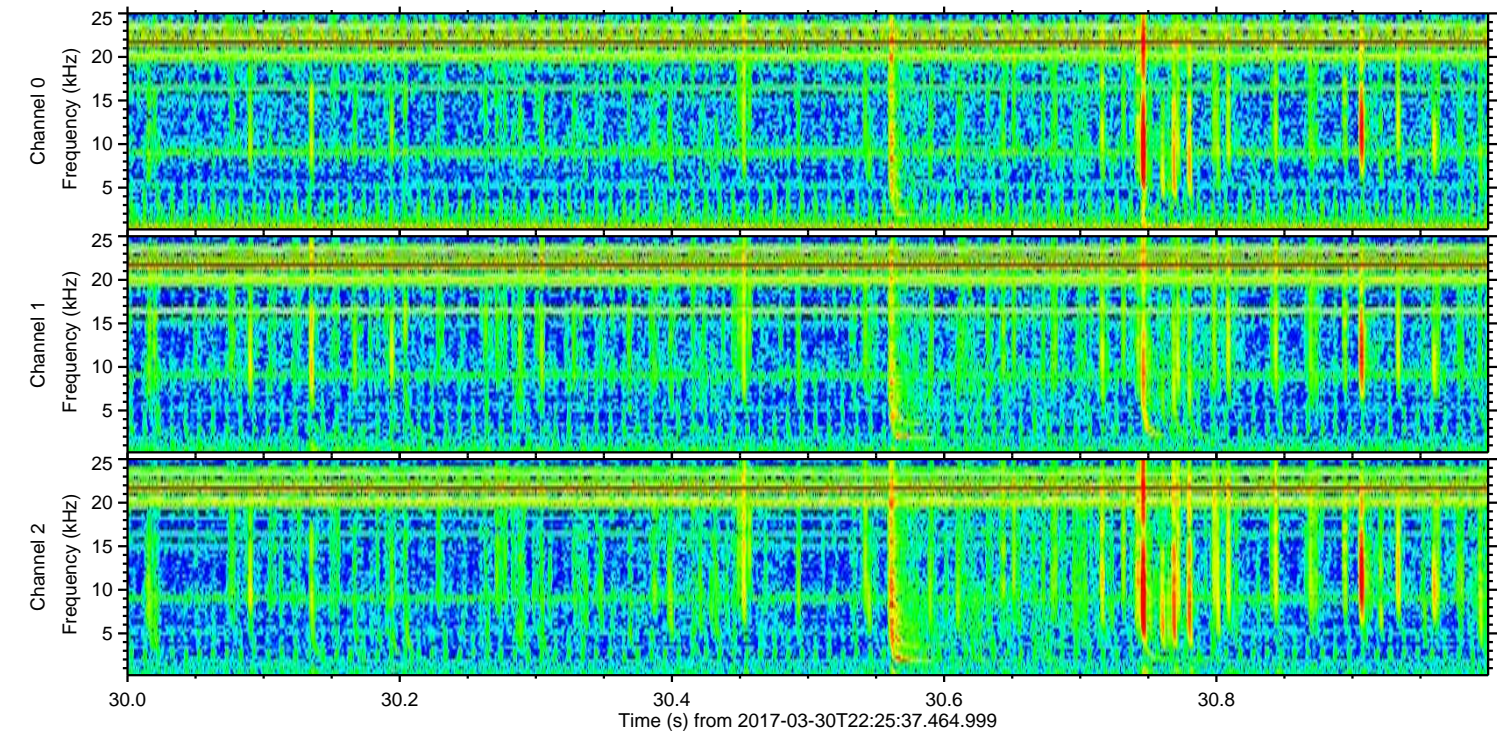
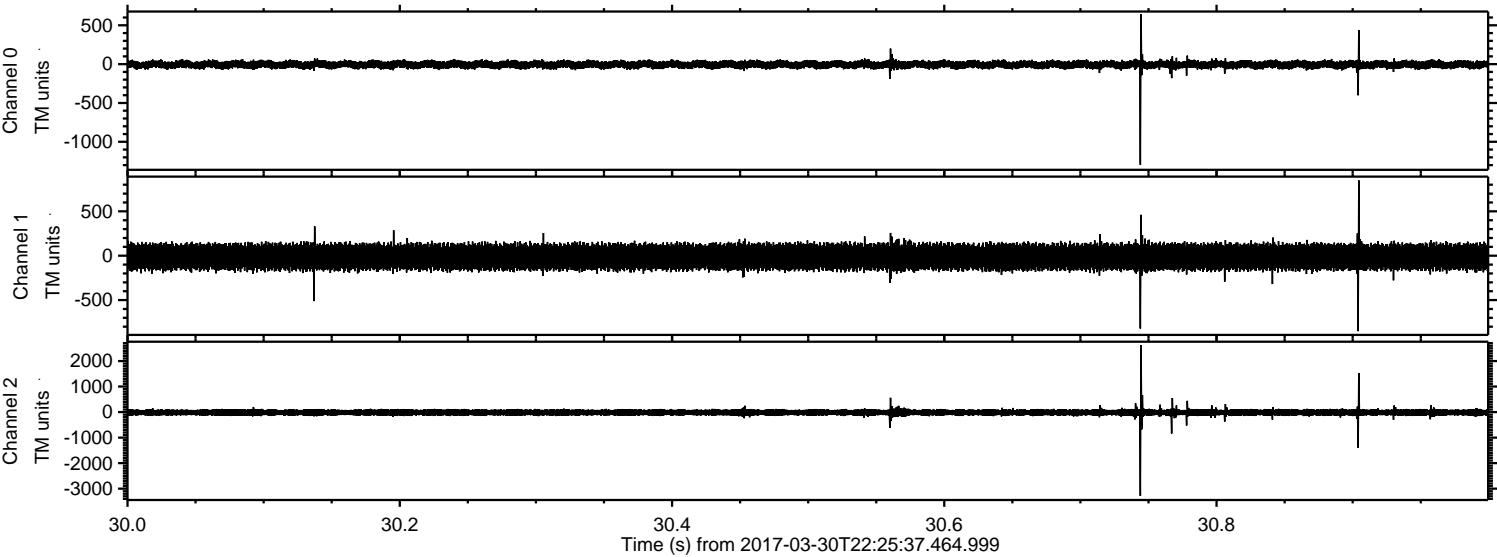

Processed Fri Mar 31 00:33:24 2017 by ELM ver.2012-10-06 from 001__elm20170330_222536__dat00.bin

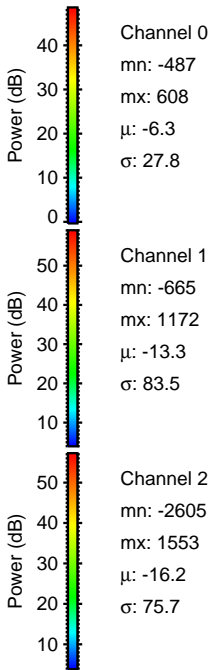
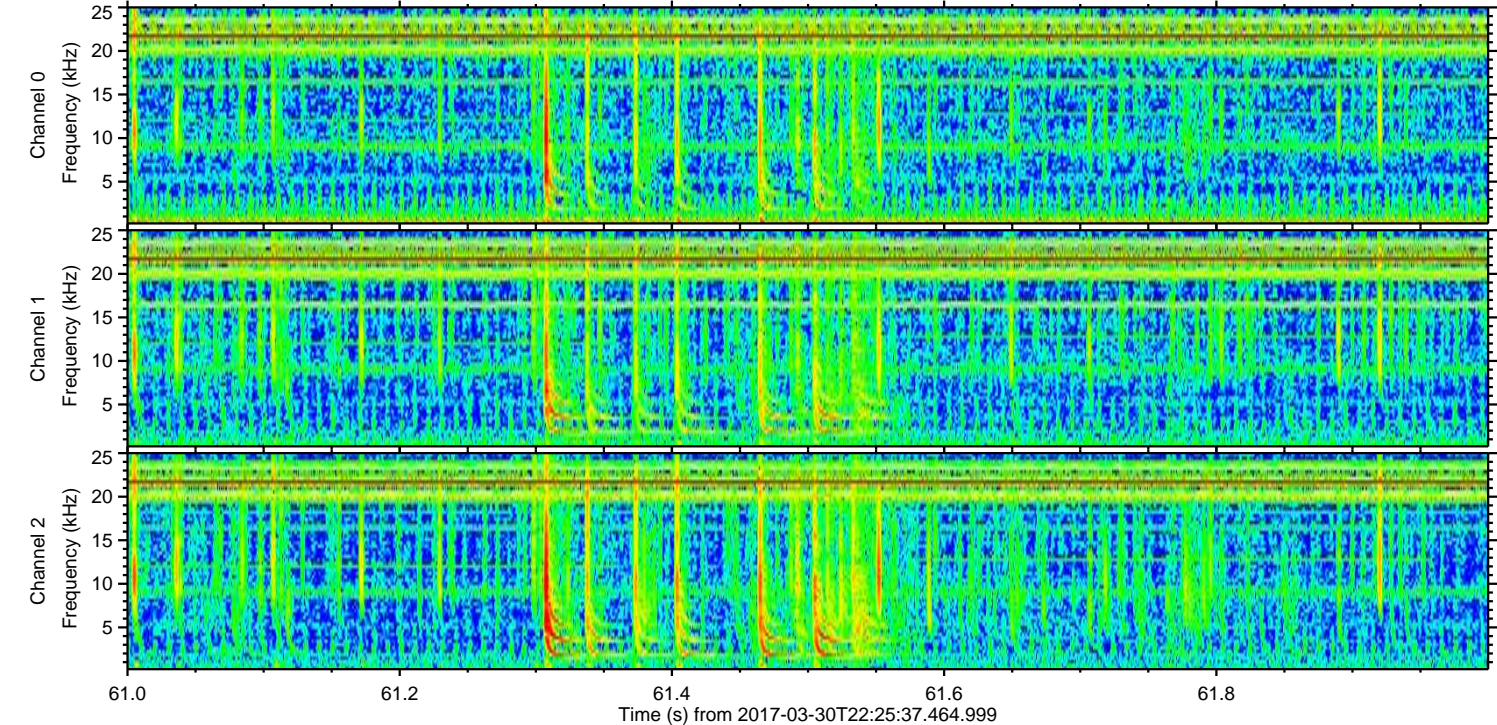
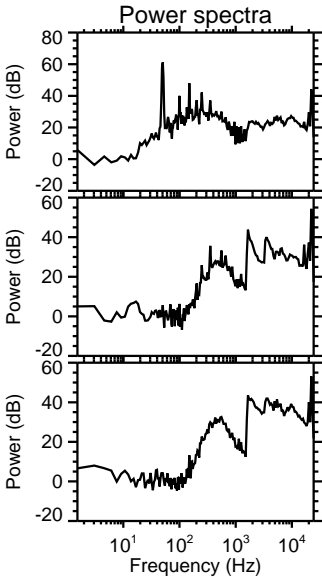
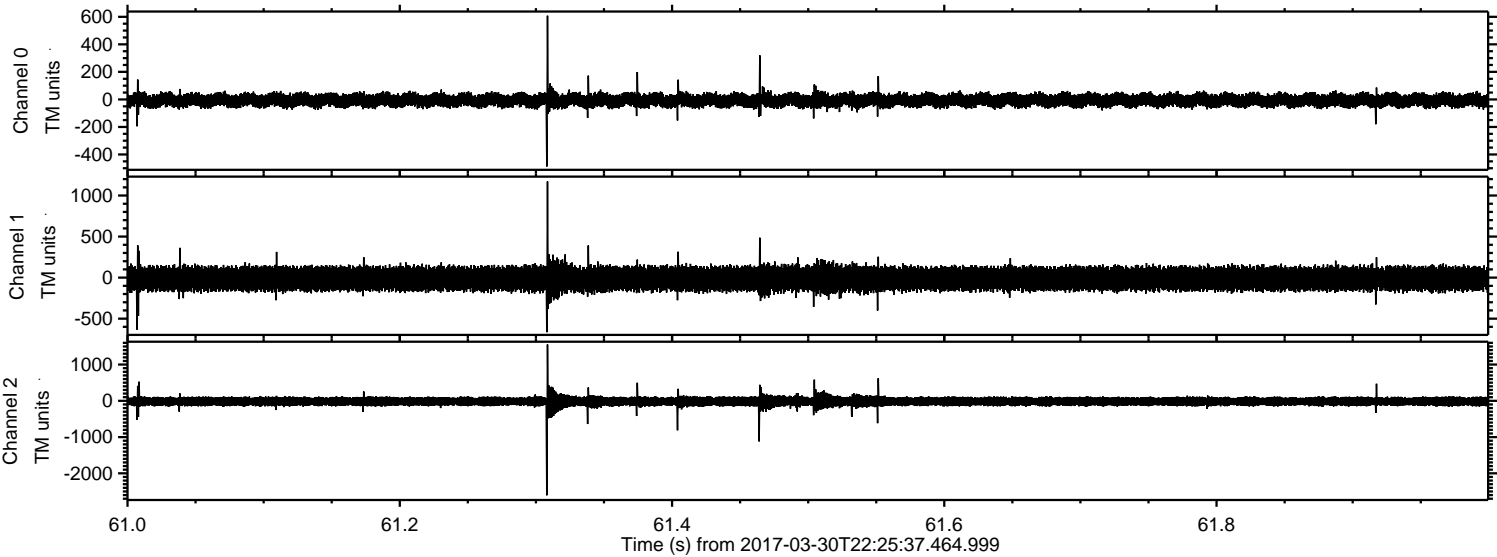

Channel 0
mn: -487
mx: 608
 μ : -6.3
 σ : 27.8

Channel 1
mn: -665
mx: 1172
 μ : -13.3
 σ : 83.5

Channel 2
mn: -2605
mx: 1553
 μ : -16.2
 σ : 75.7

Processed Fri Mar 31 00:33:25 2017 by ELM ver.2012-10-06 from 001__elm20170330_222536__dat00.bin

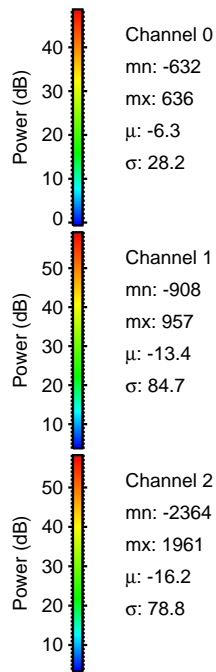
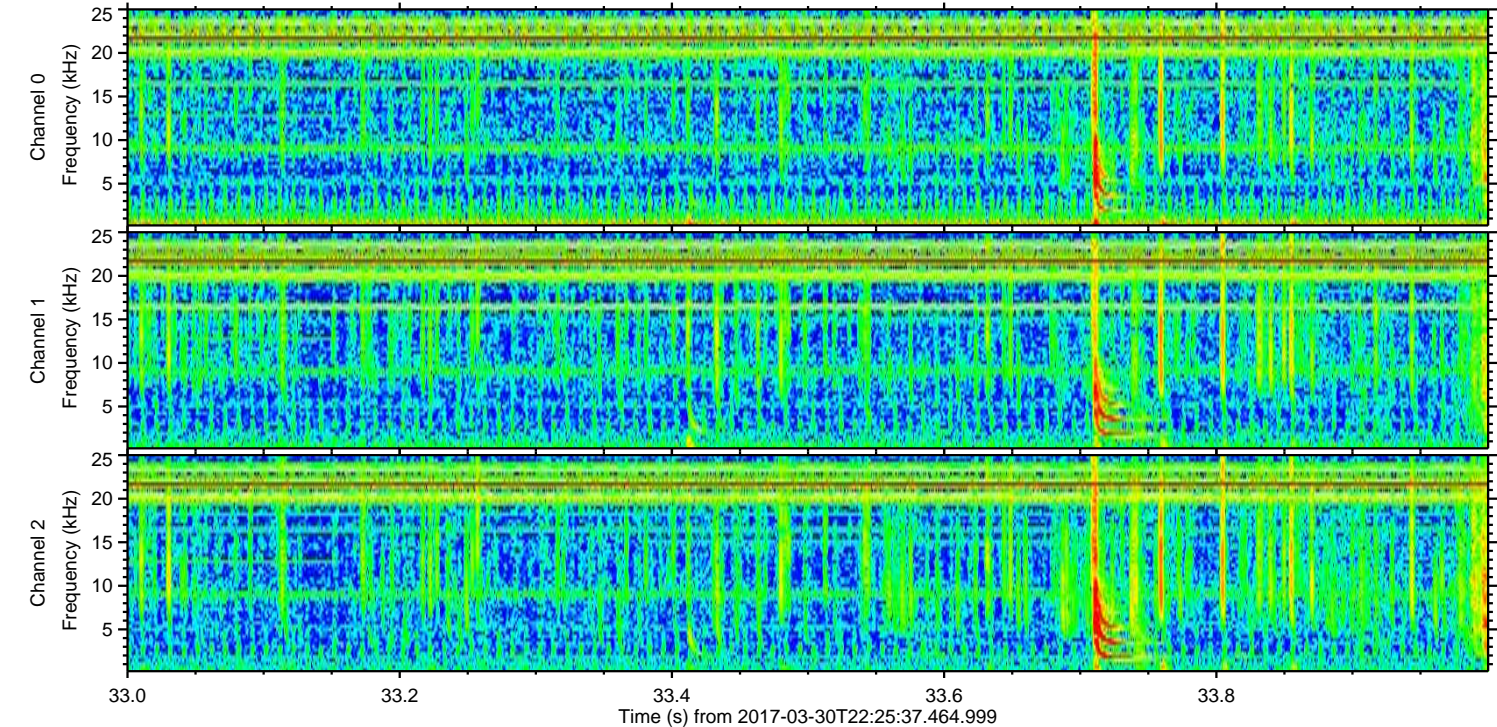
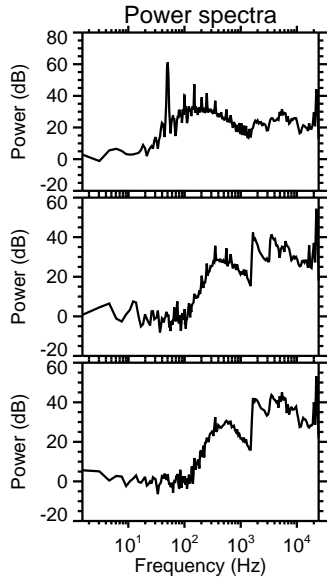
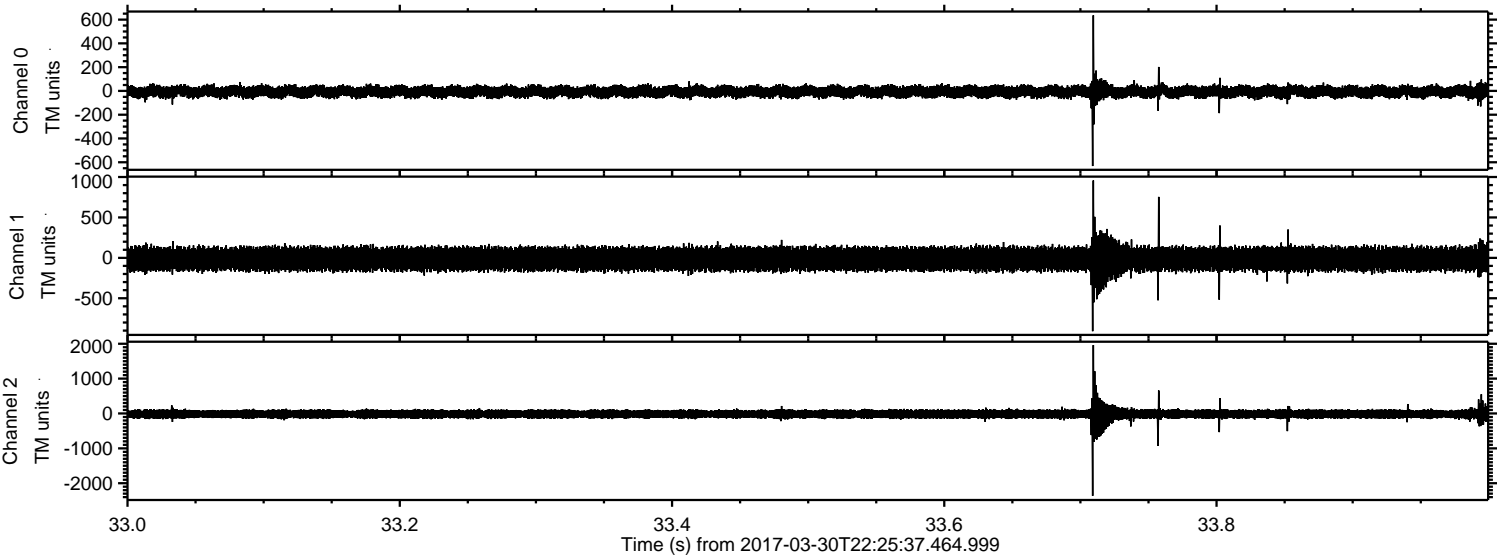

ELMAVAN 3D WAVEFORMS (Measured data sampled at 50 kHz) 51000 packets of 144 samples from 2017-03-30T22:25:37.464.999. Part 101/147

Processed Fri Mar 31 00:33:26 2017 by ELM ver.2012-10-06 from 001__elm20170330_222536__dat00.bin

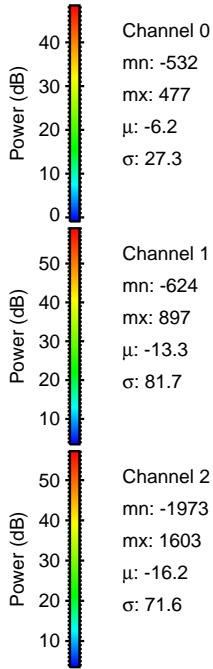
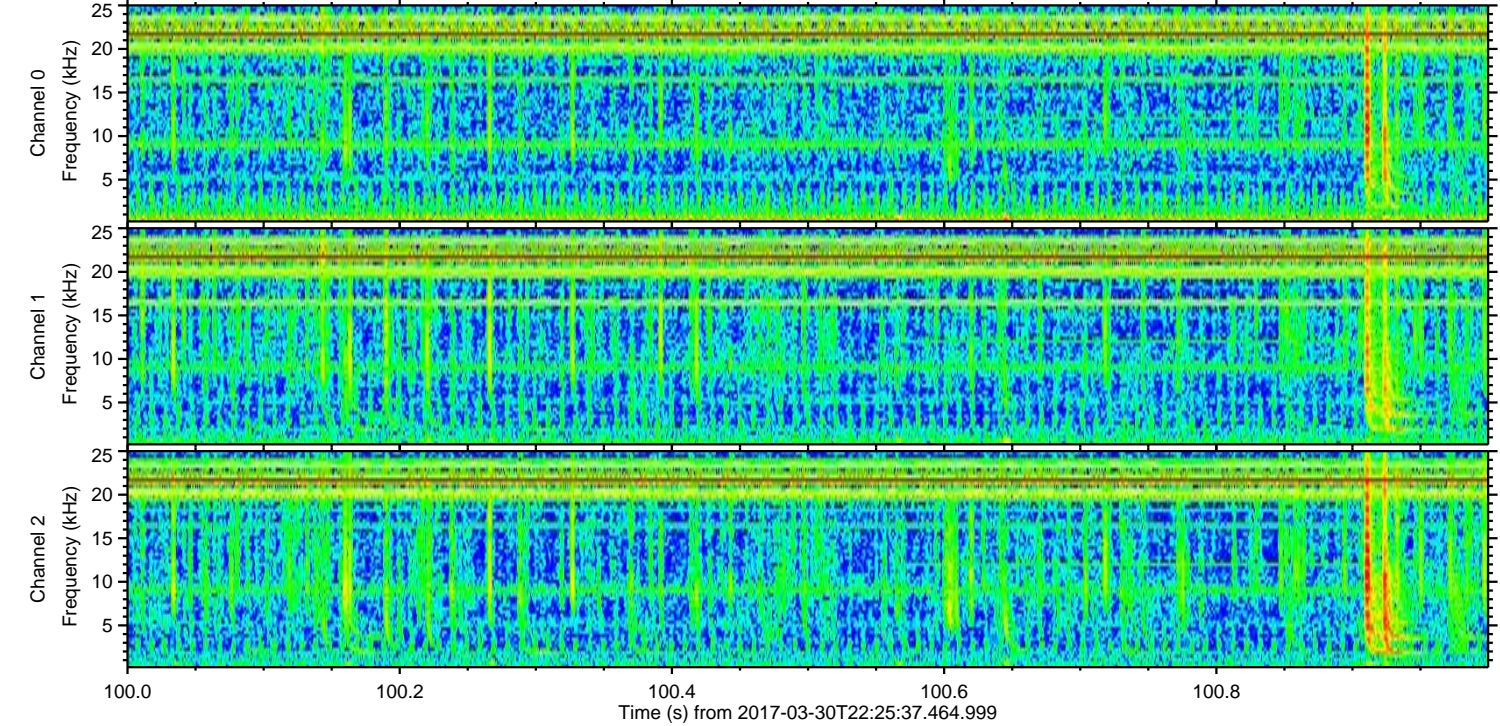
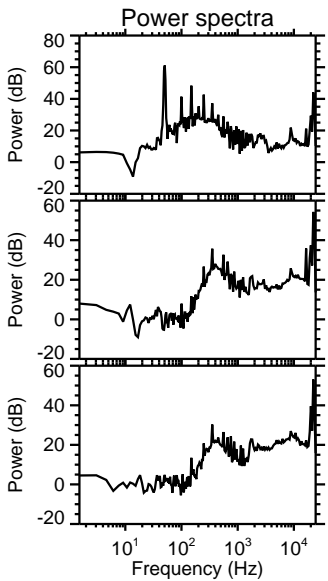
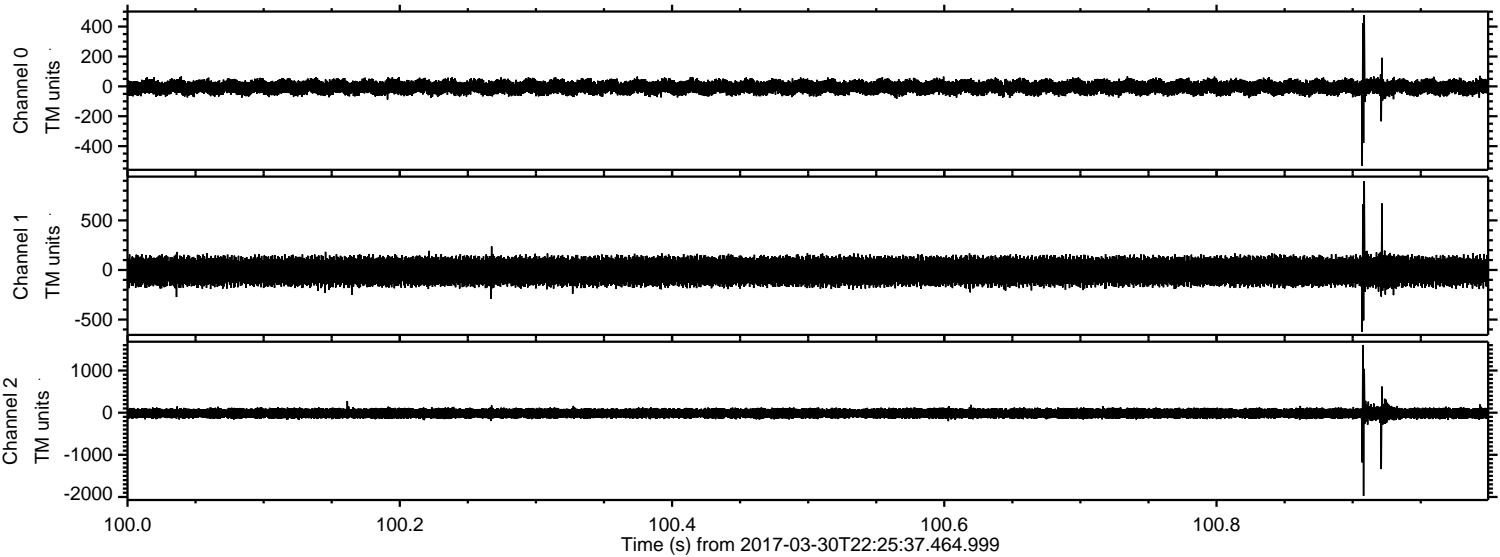

Channel 0
mn: -532
mx: 477
 μ : -6.2
 σ : 27.3

Channel 1
mn: -624
mx: 897
 μ : -13.3
 σ : 81.7

Channel 2
mn: -1973
mx: 1603
 μ : -16.2
 σ : 71.6

Processed Fri Mar 31 00:33:27 2017 by ELM ver.2012-10-06 from 001__elm20170330_222536__dat00.bin

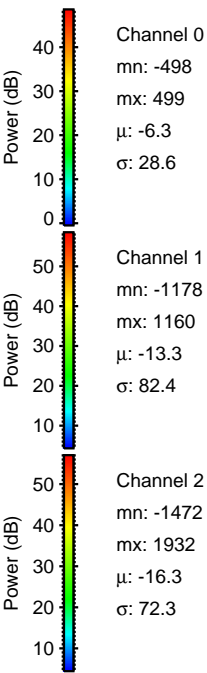
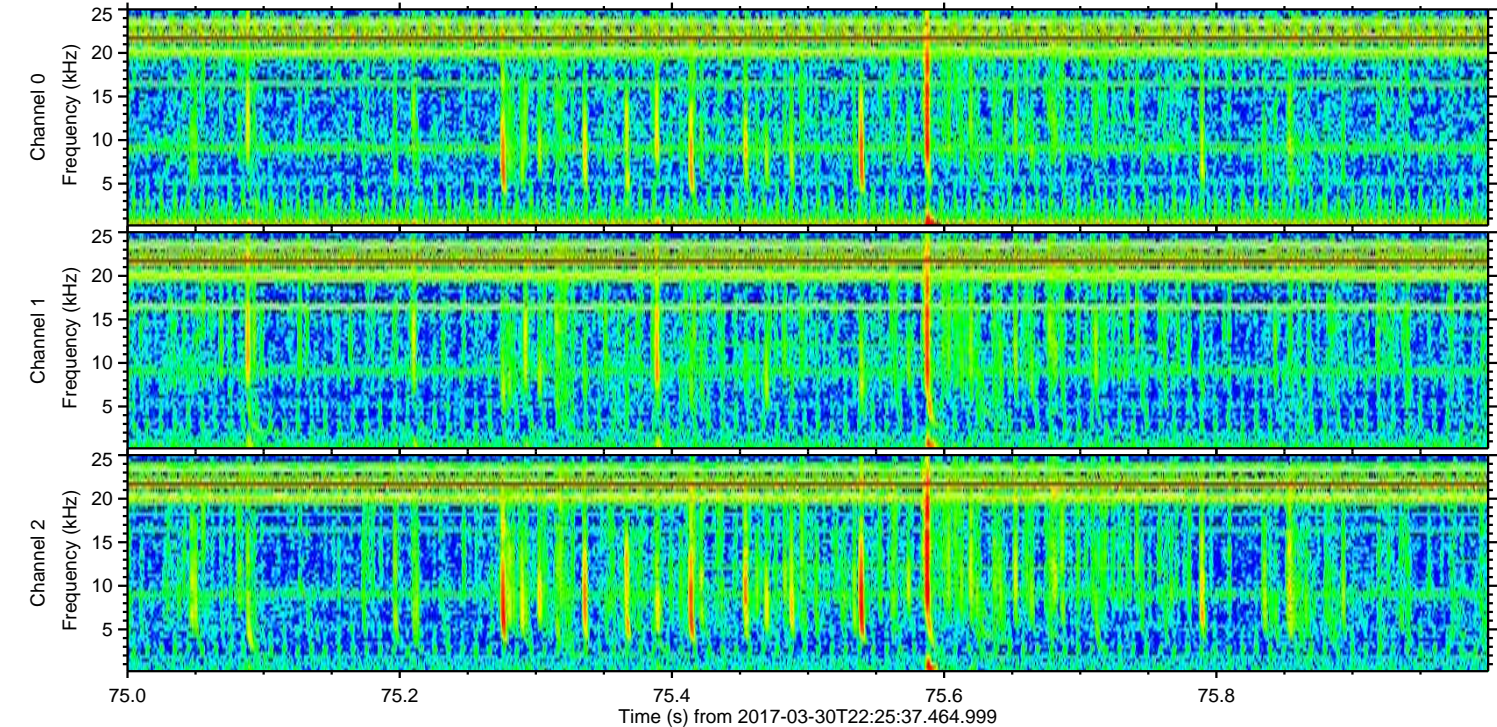
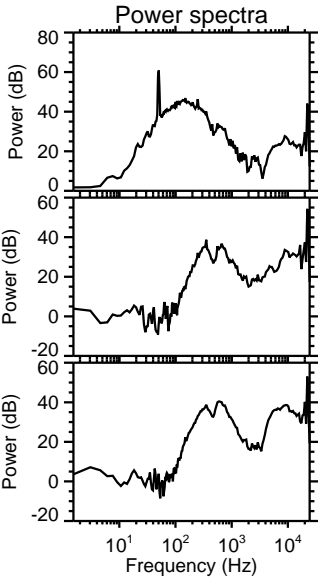
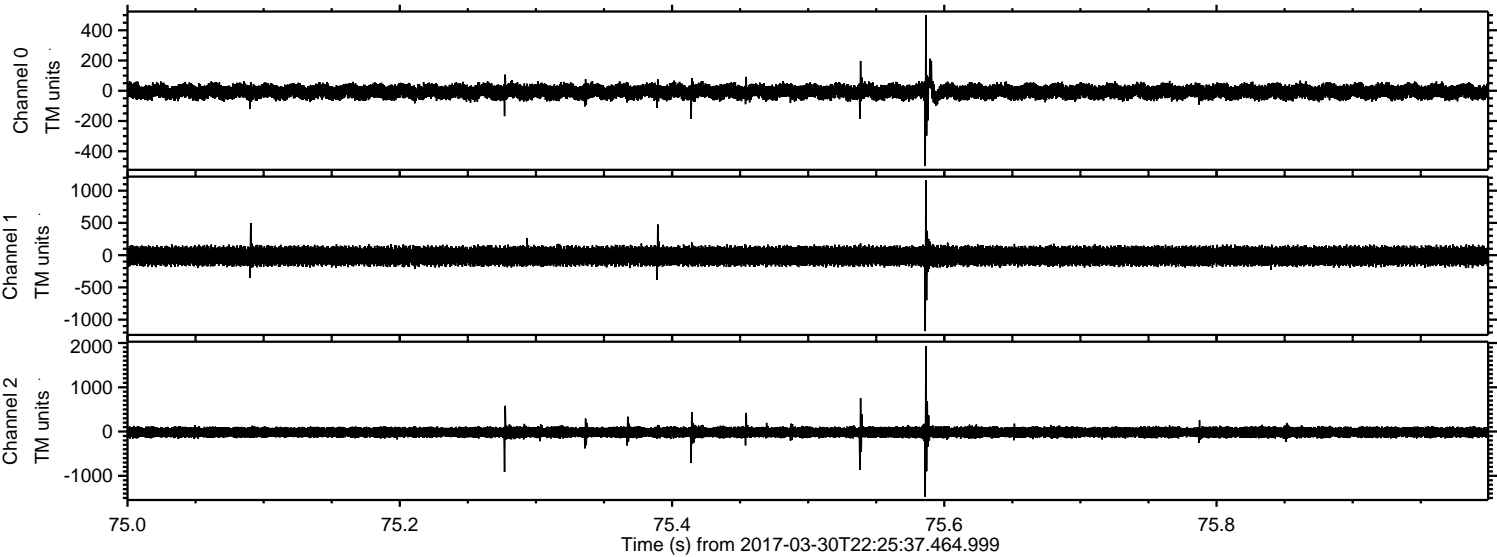

Processed Fri Mar 31 00:33:28 2017 by ELM ver.2012-10-06 from 001__elm20170330_222536__dat00.bin

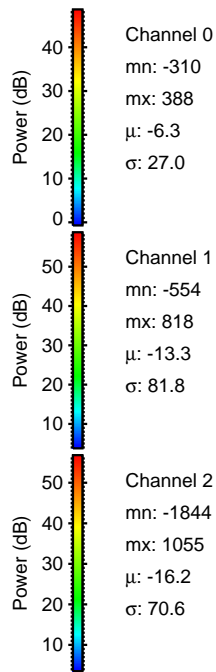
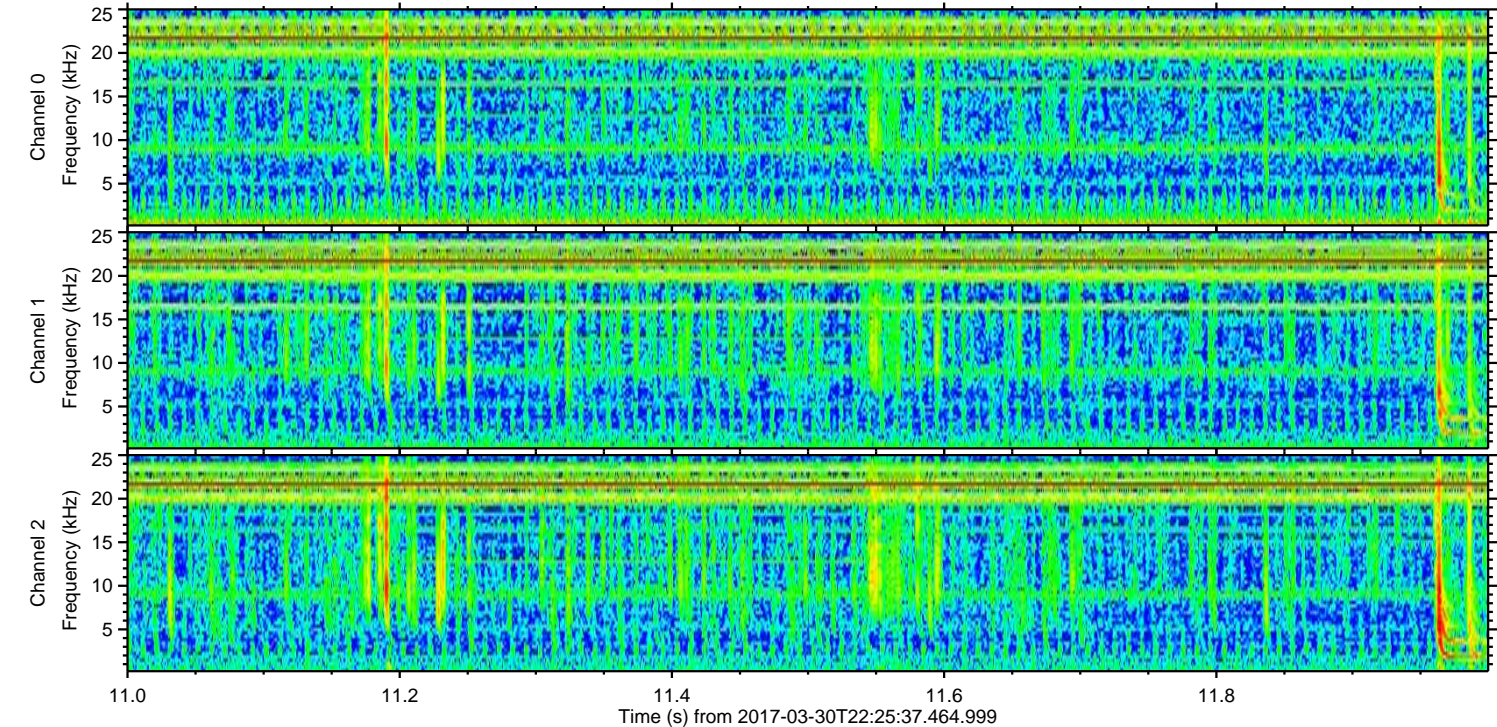
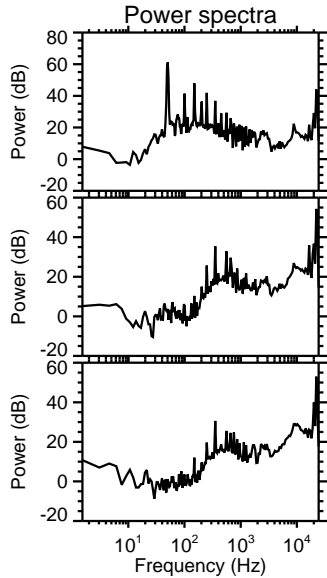
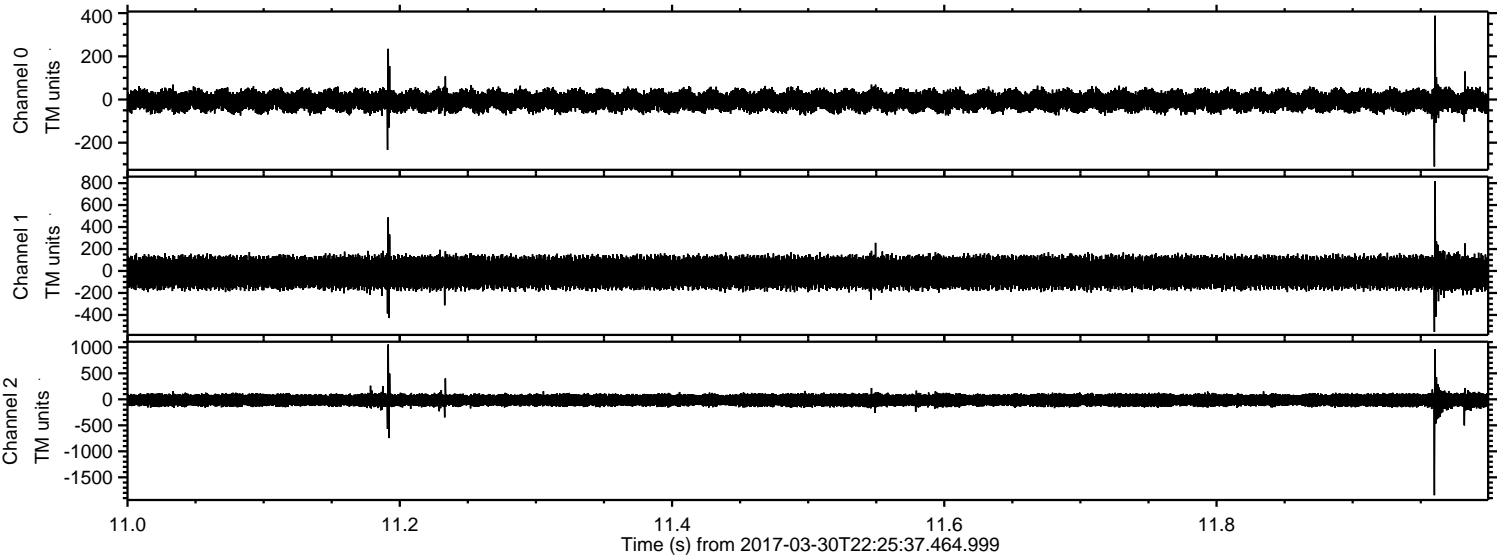

Processed Fri Mar 31 00:33:29 2017 by ELM ver.2012-10-06 from 001__elm20170330_222536__dat00.bin

