

ELMAVAN 3D WAVEFORMS (Measured data sampled at 50 kHz) 51000 packets of 144 samples from 2017-03-30T18:55:28.131.999.

Processed Thu Mar 30 21:03:14 2017 by ELM ver.2012-10-06 from 001__elm20170330_185527__dat00.bin

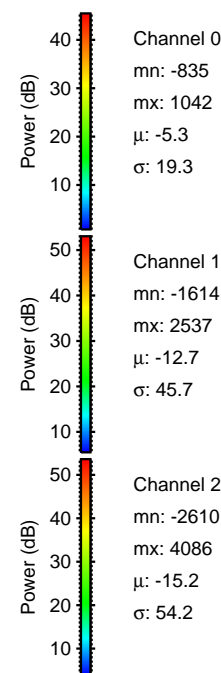

Processed Thu Mar 30 21:03:27 2017 by ELM ver.2012-10-06 from 001__elm20170330_185527__dat00.bin

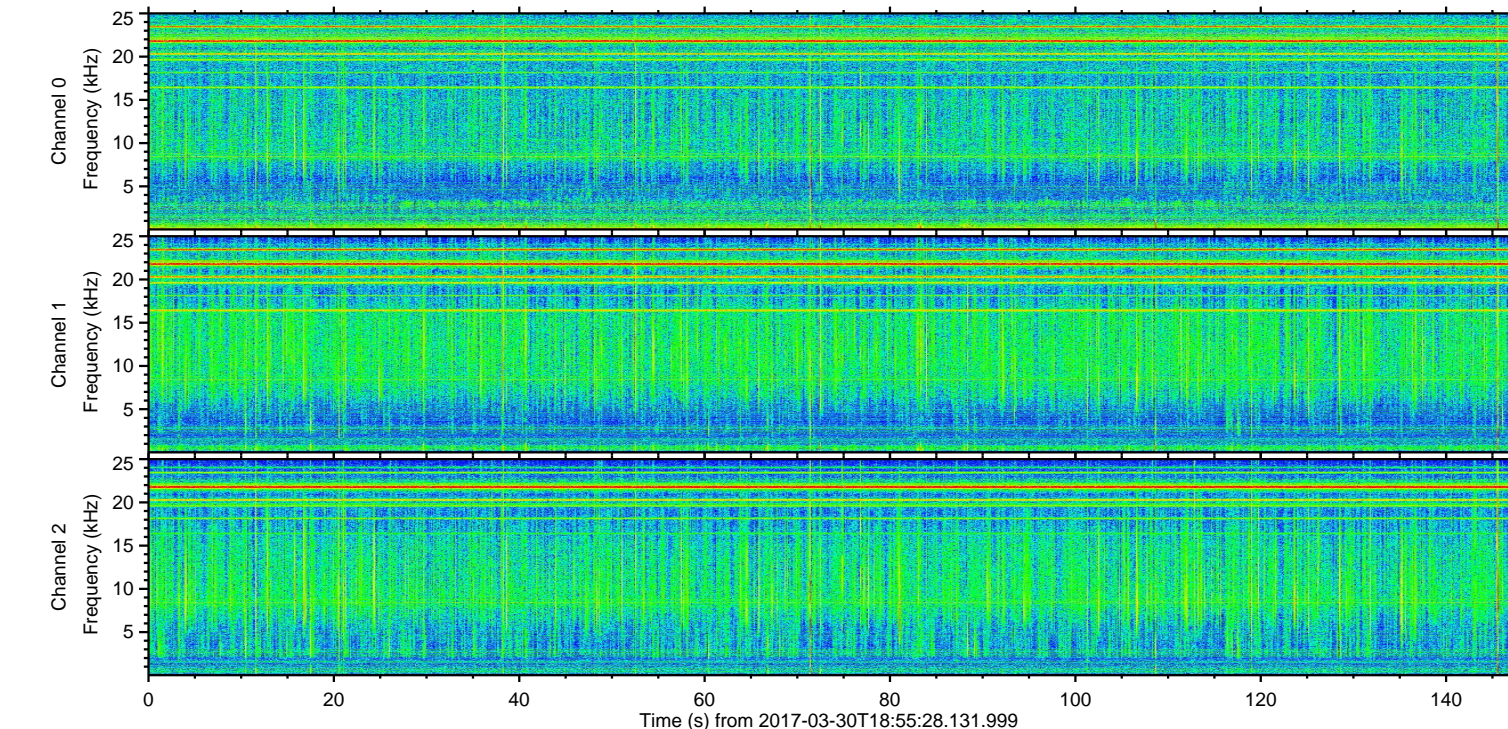
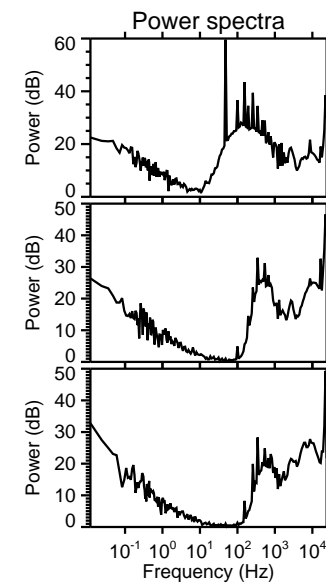
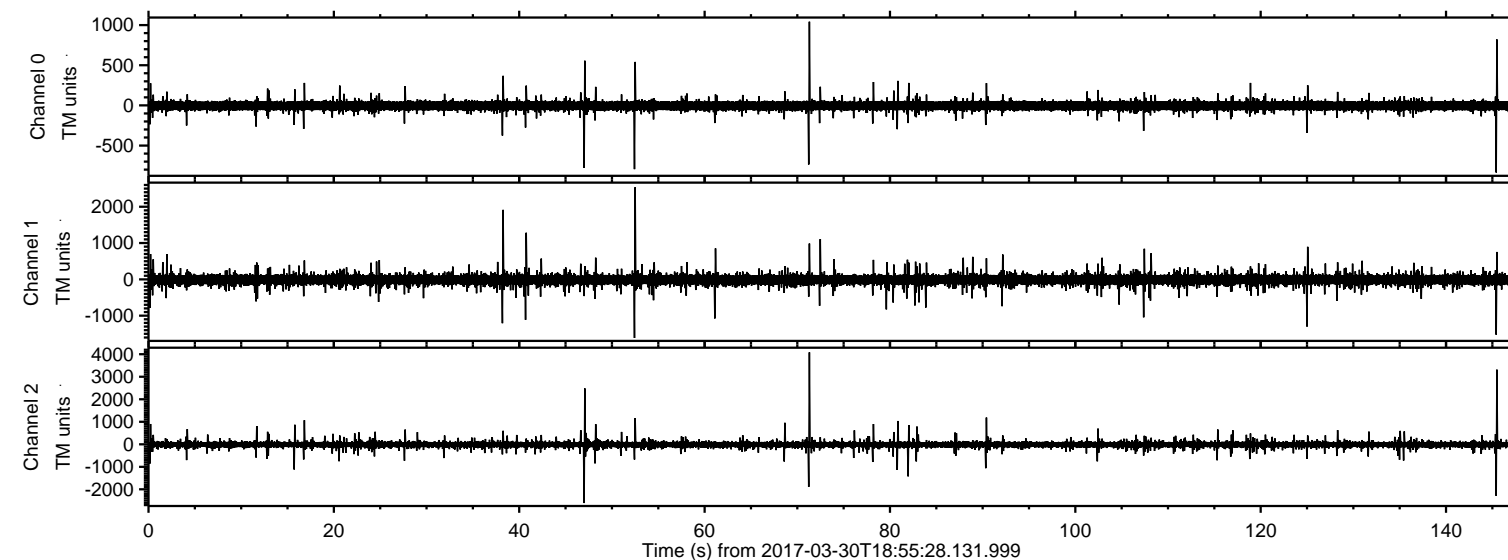
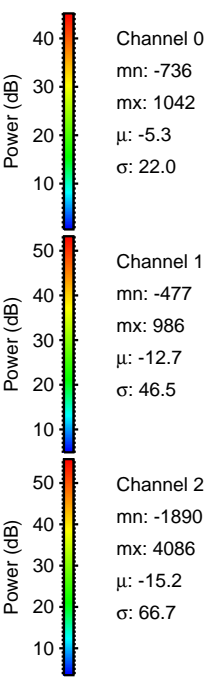
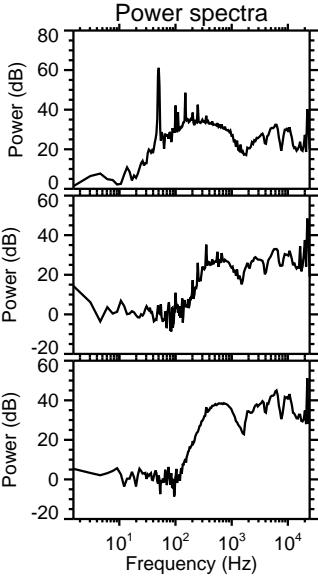
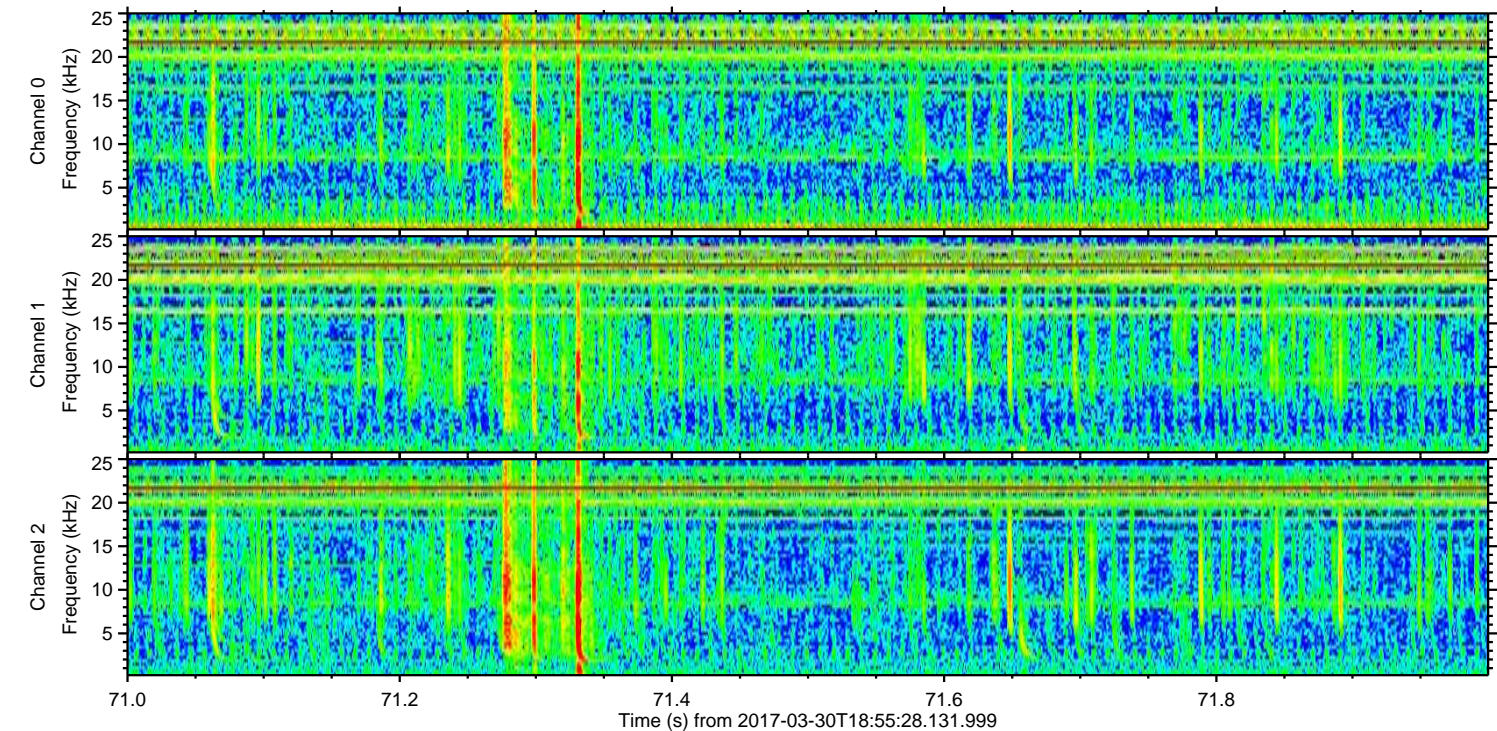
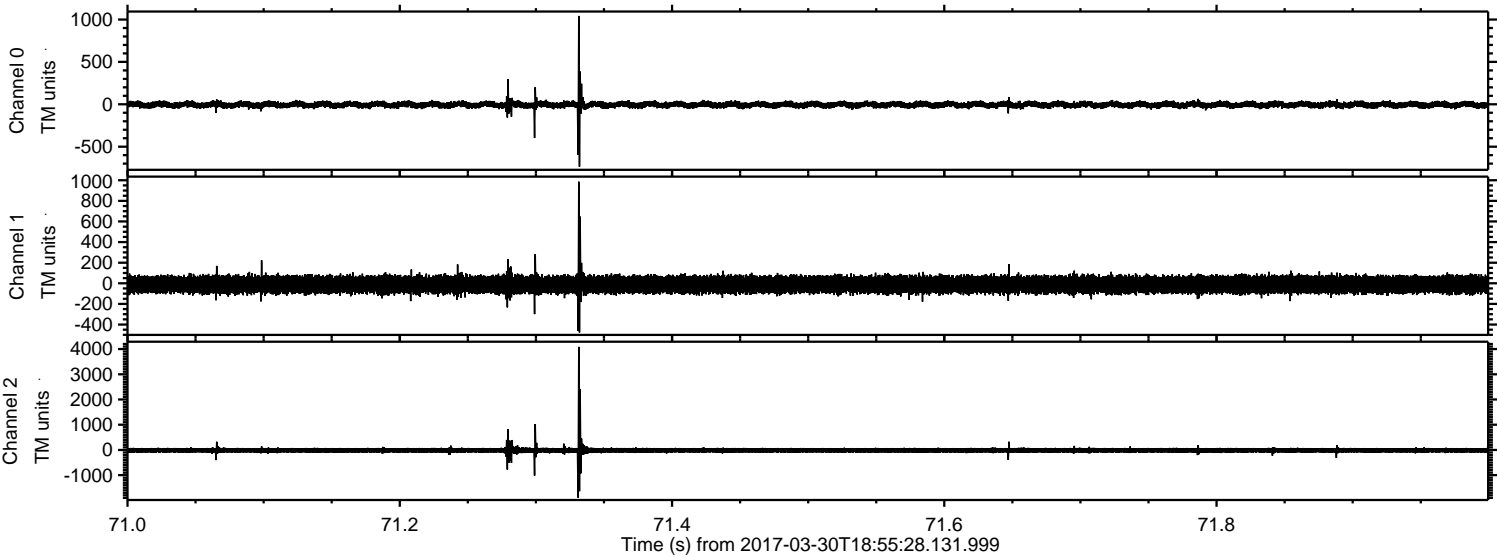

ELMAVAN 3D WAVEFORMS (Measured data sampled at 50 kHz) 51000 packets of 144 samples from 2017-03-30T18:55:28.131.999. Part 146/147

Processed Thu Mar 30 21:03:28 2017 by ELM ver.2012-10-06 from 001__elm20170330_185527__dat00.bin

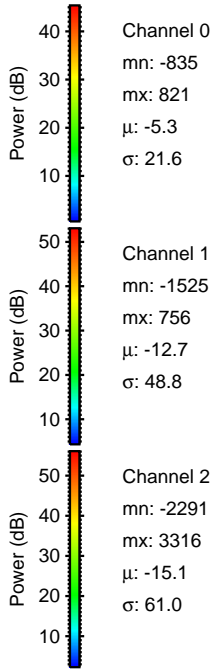
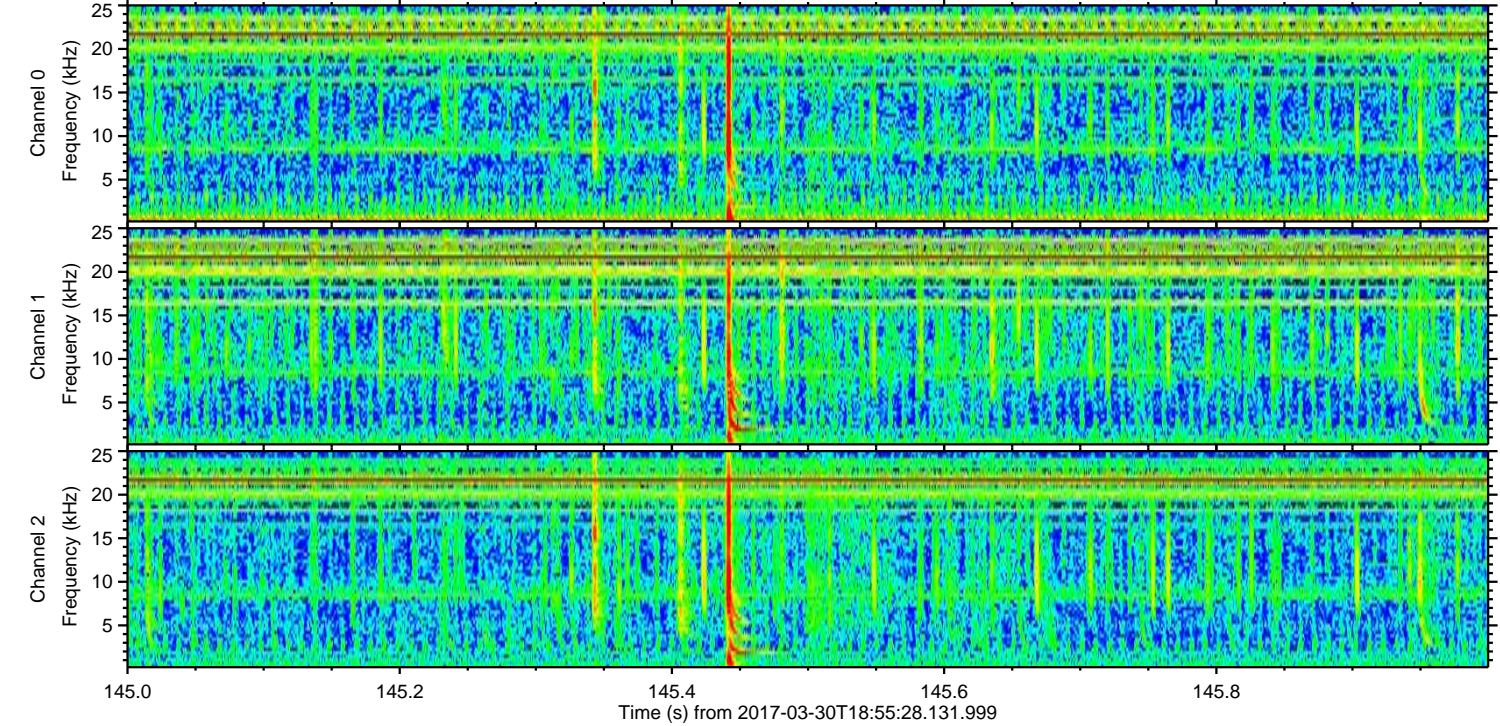
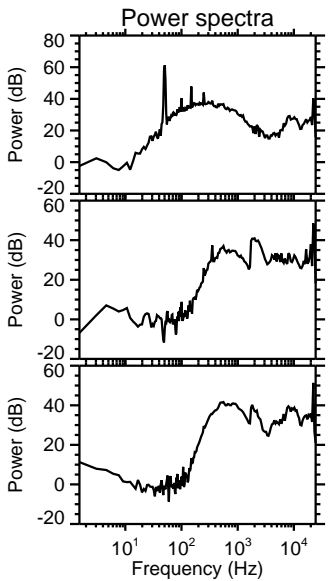
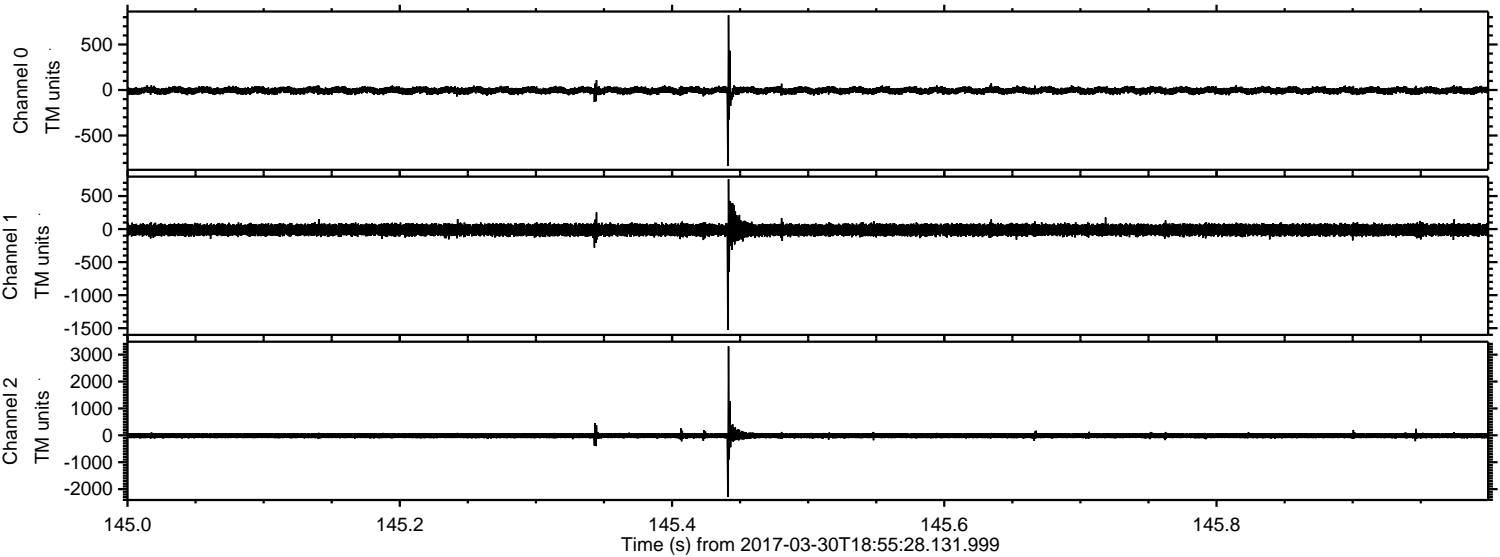

ELMAVAN 3D WAVEFORMS (Measured data sampled at 50 kHz) 51000 packets of 144 samples from 2017-03-30T18:55:28.131.999. Part 48/147

Processed Thu Mar 30 21:03:29 2017 by ELM ver.2012-10-06 from 001__elm20170330_185527__dat00.bin

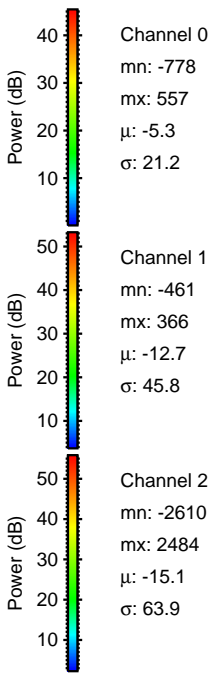
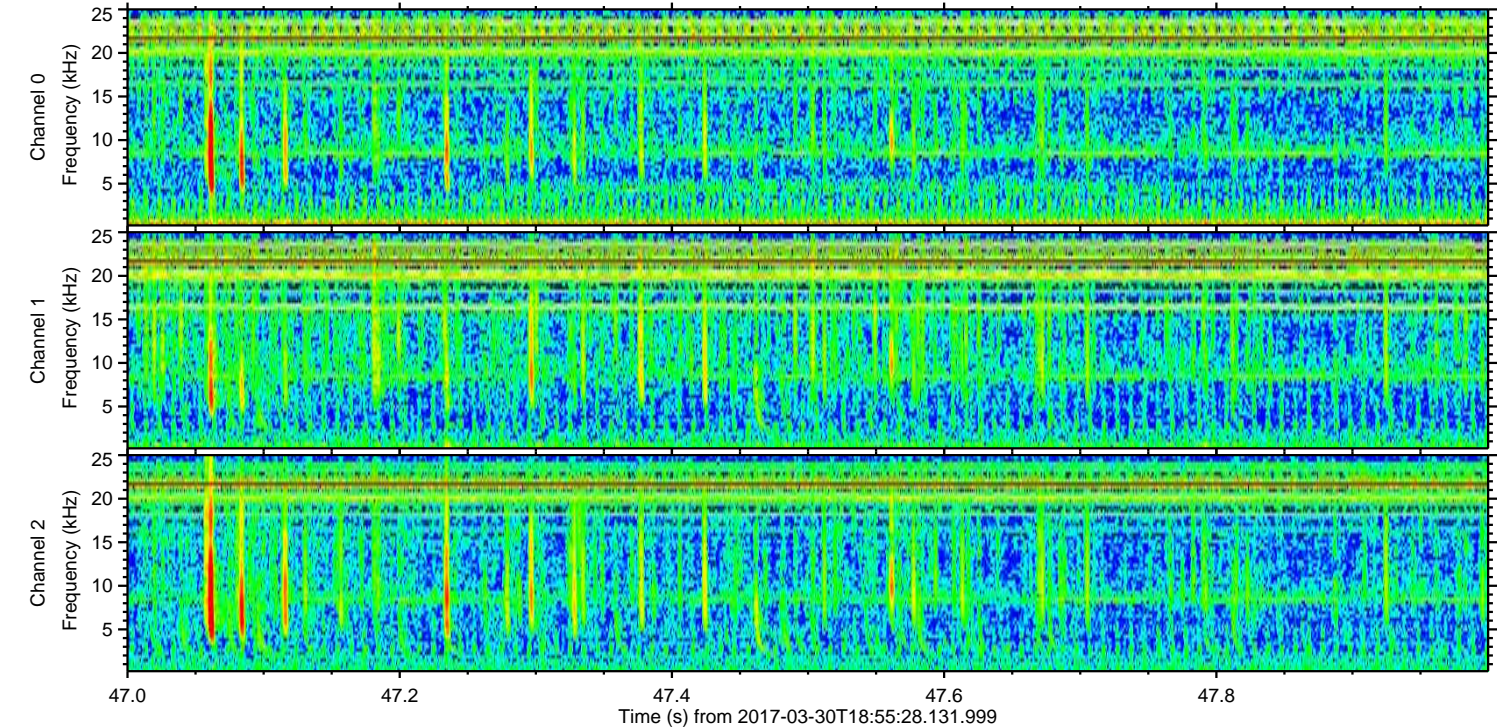
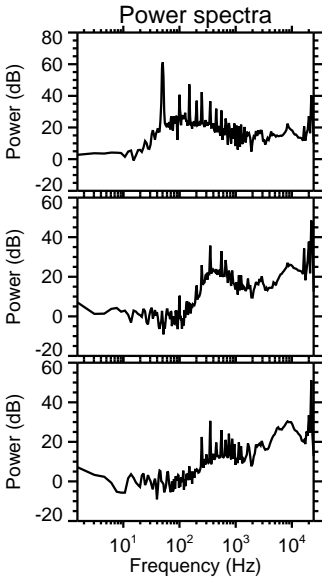
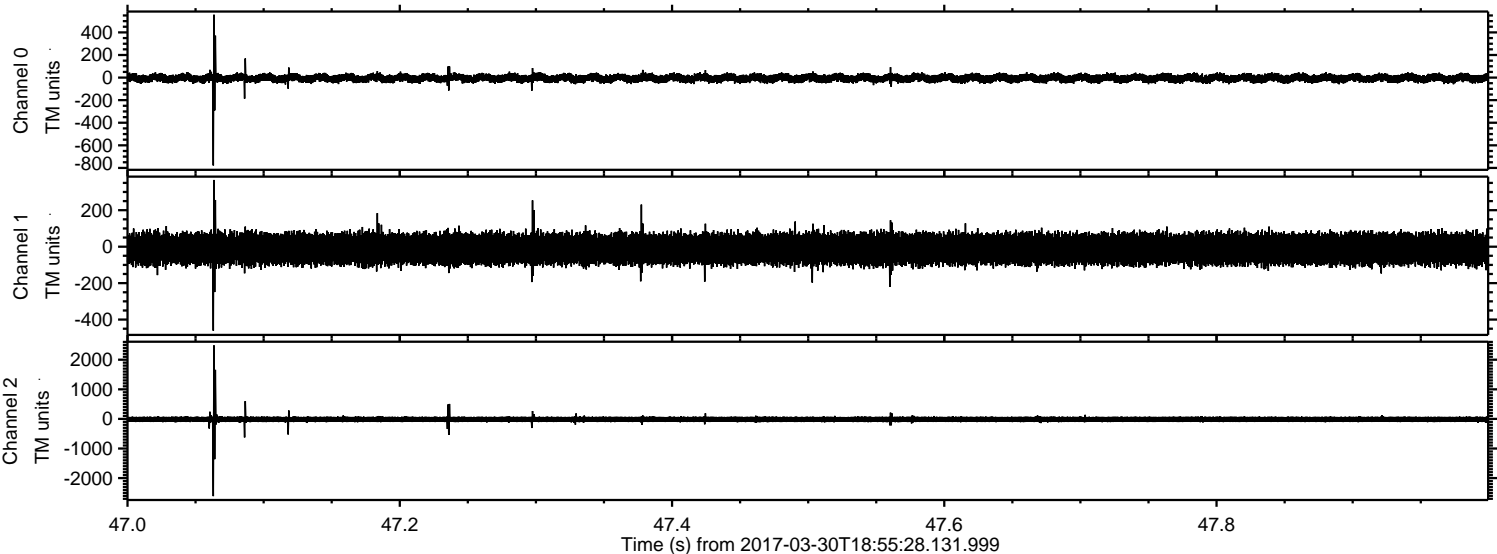

Processed Thu Mar 30 21:03:30 2017 by ELM ver.2012-10-06 from 001__elm20170330_185527__dat00.bin

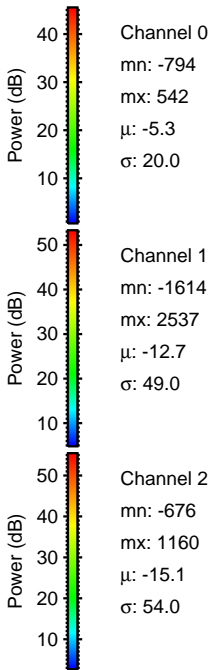
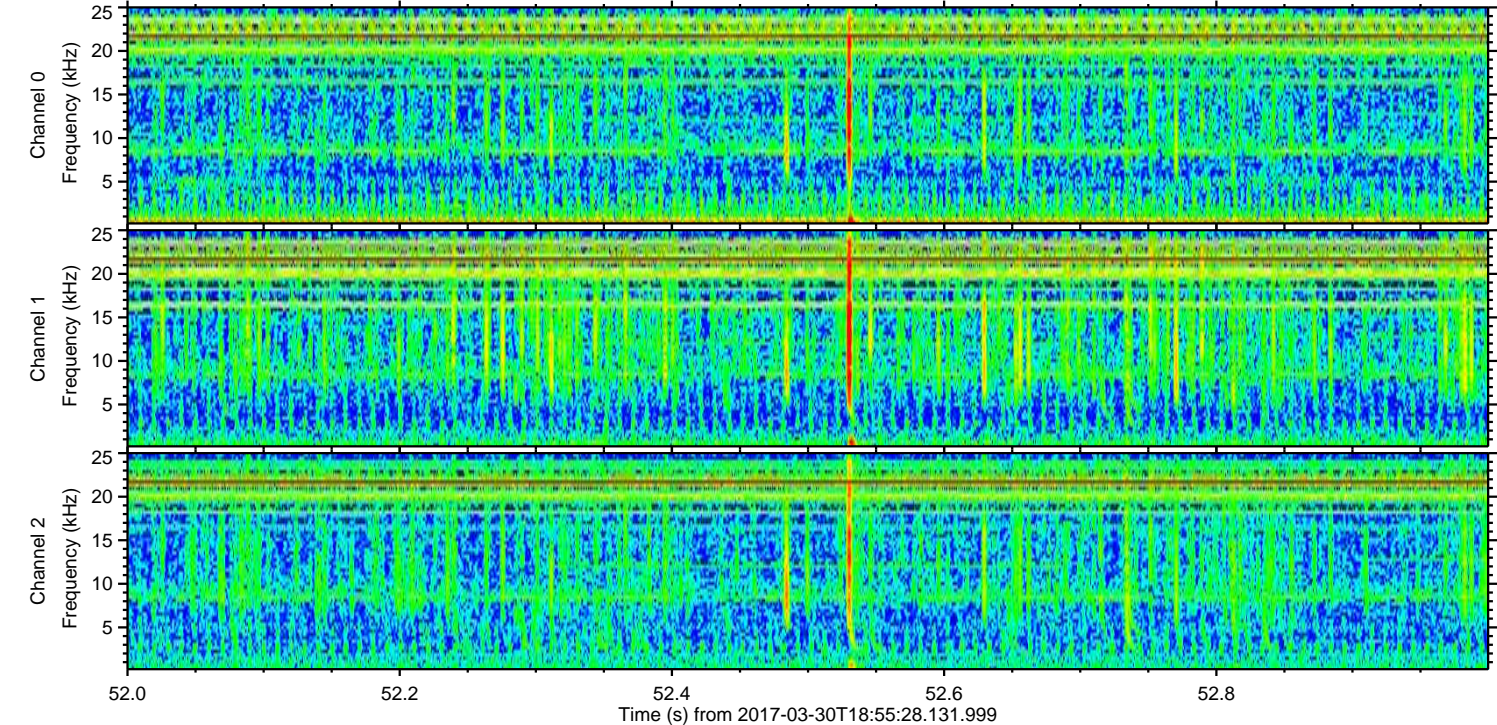
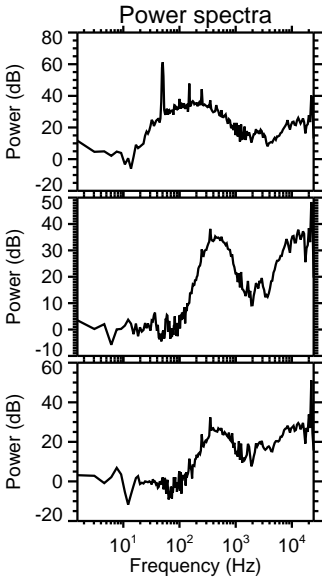
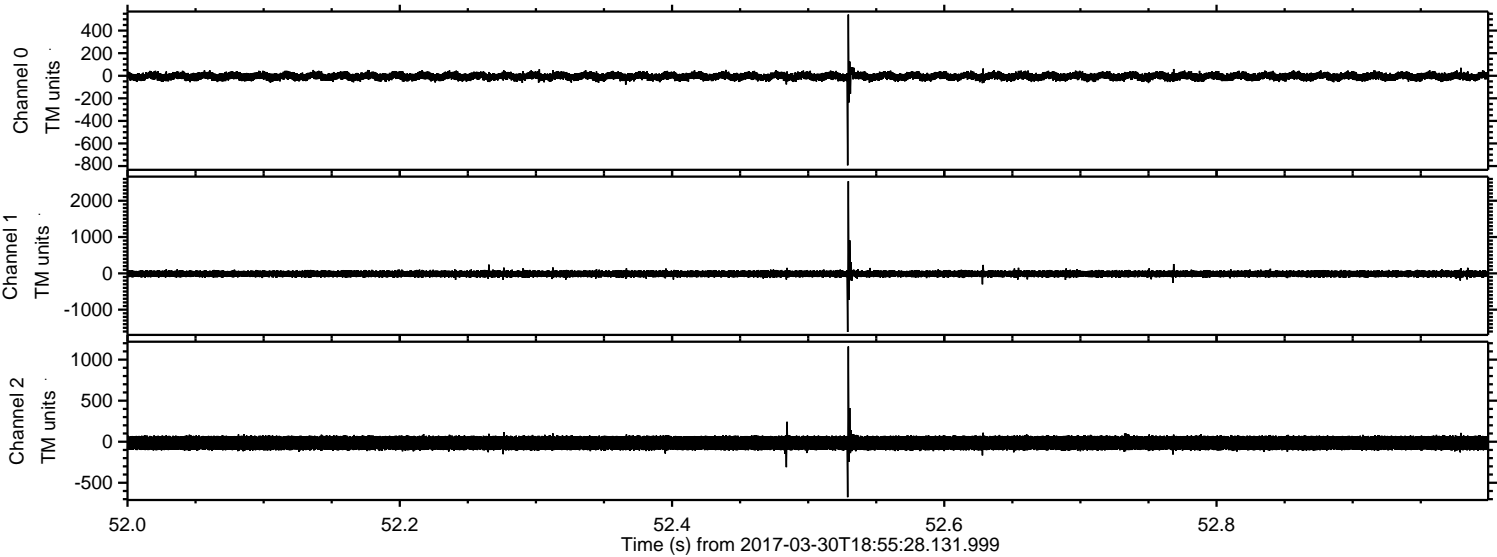

Processed Thu Mar 30 21:03:31 2017 by ELM ver.2012-10-06 from 001__elm20170330_185527__dat00.bin

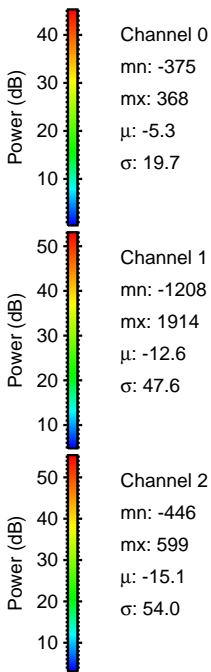
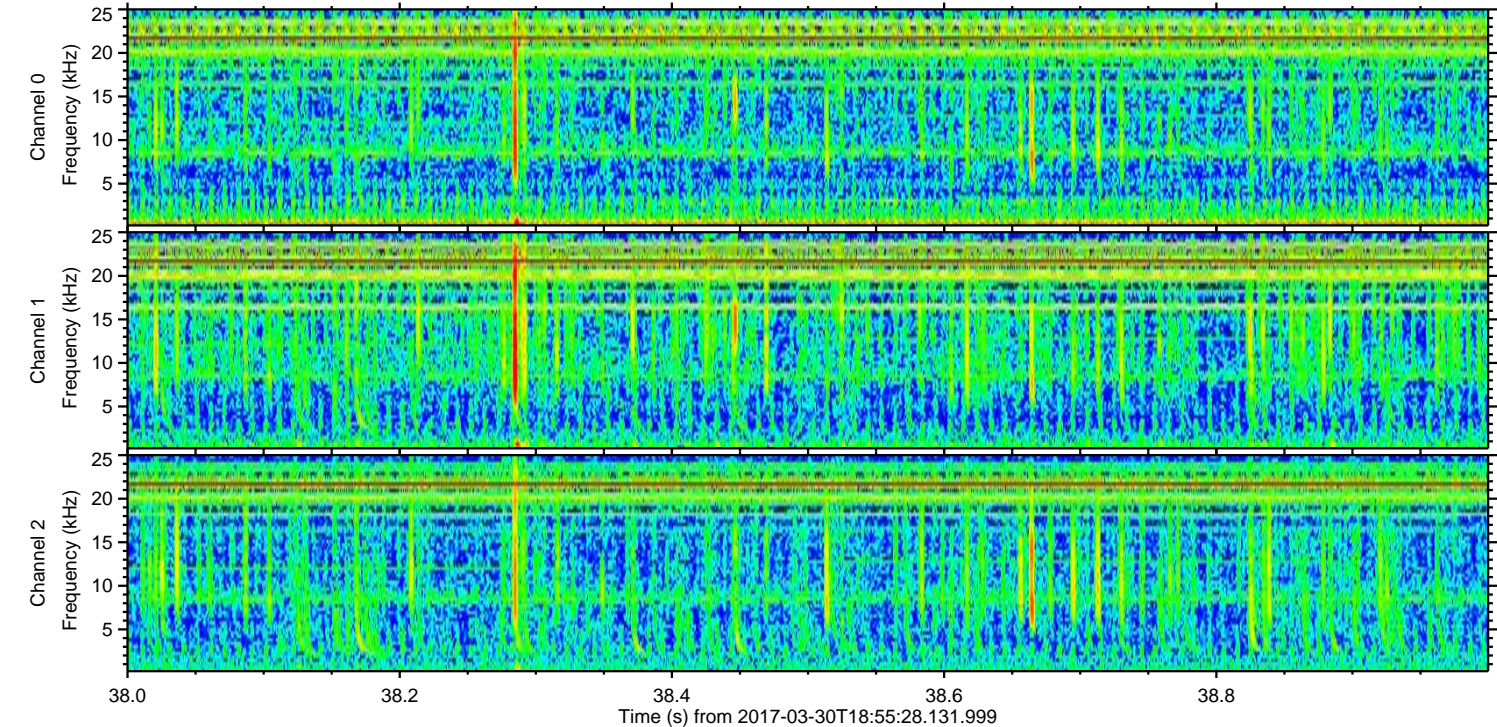
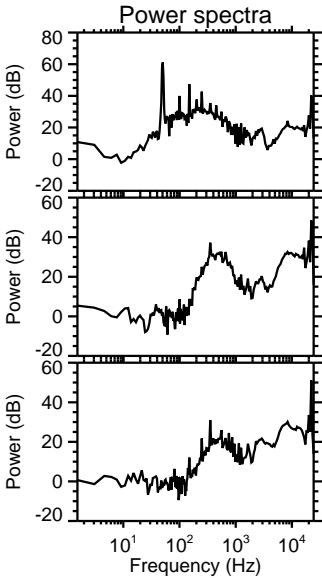
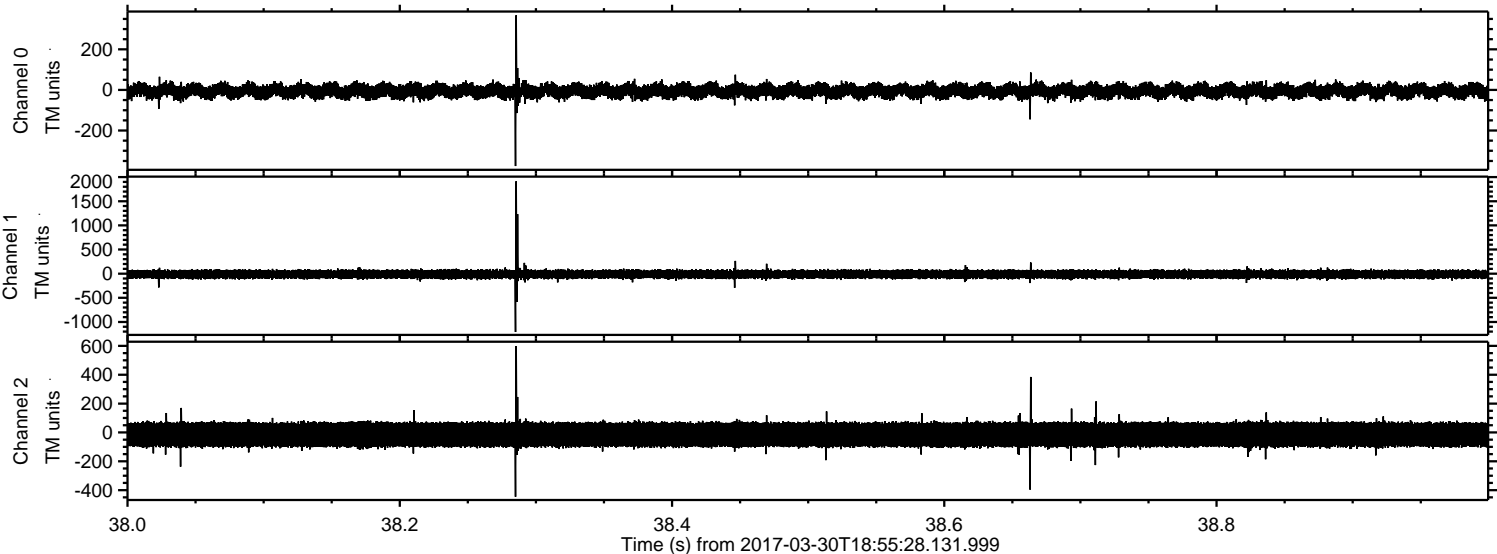

Processed Thu Mar 30 21:03:32 2017 by ELM ver.2012-10-06 from 001__elm20170330_185527__dat00.bin

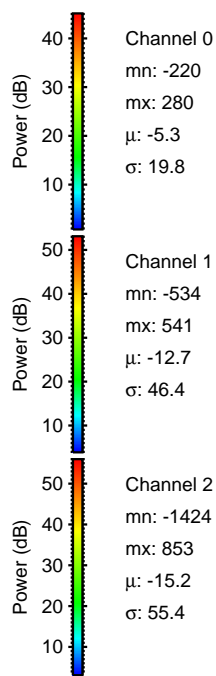
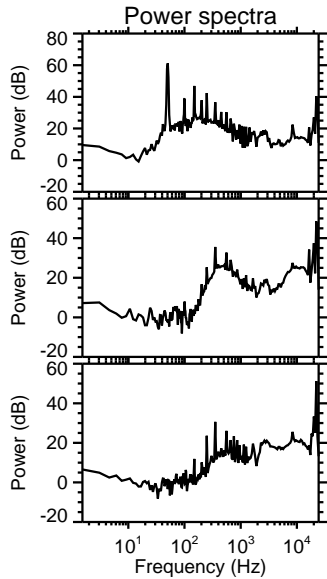
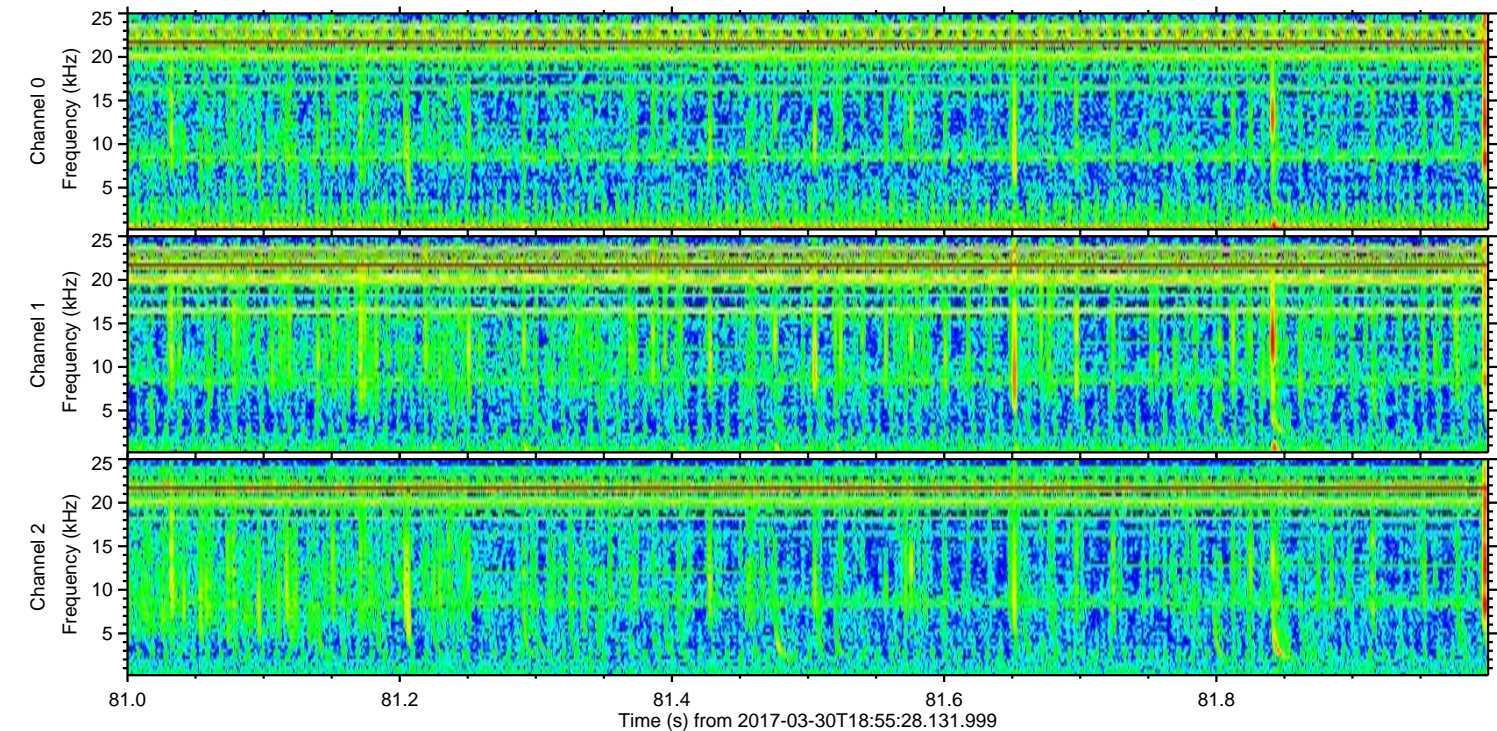
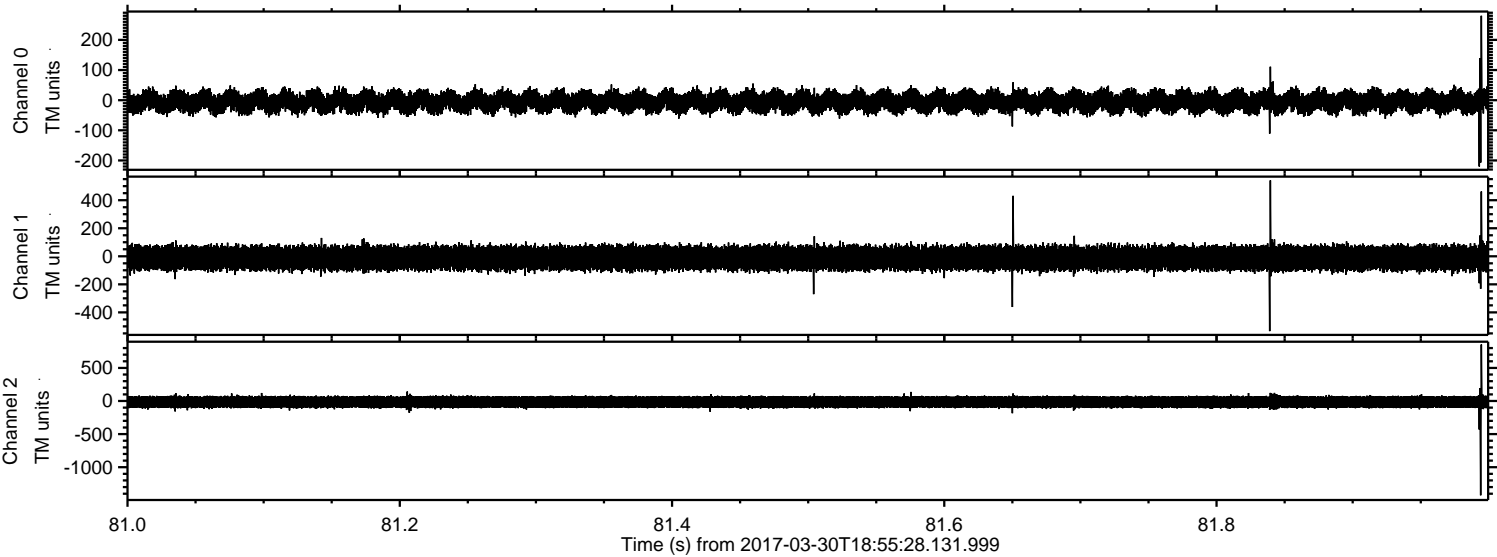

ELMAVAN 3D WAVEFORMS (Measured data sampled at 50 kHz) 51000 packets of 144 samples from 2017-03-30T18:55:28.131.999. Part 126/147

Processed Thu Mar 30 21:03:33 2017 by ELM ver.2012-10-06 from 001__elm20170330_185527__dat00.bin

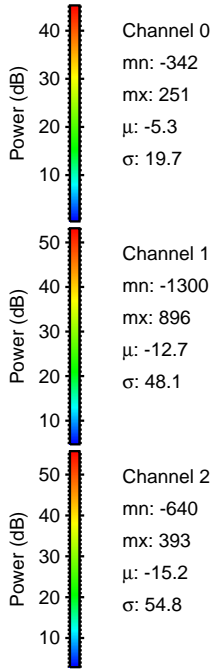
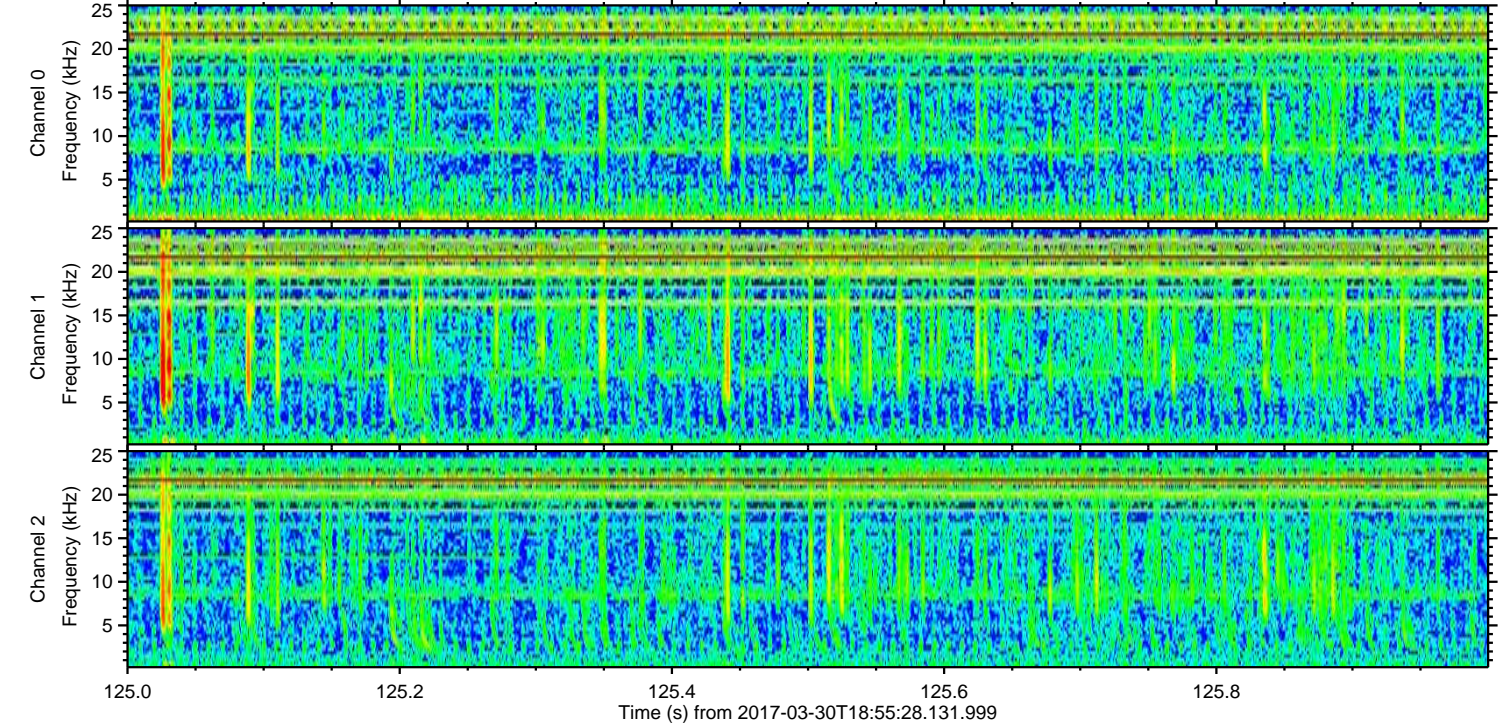
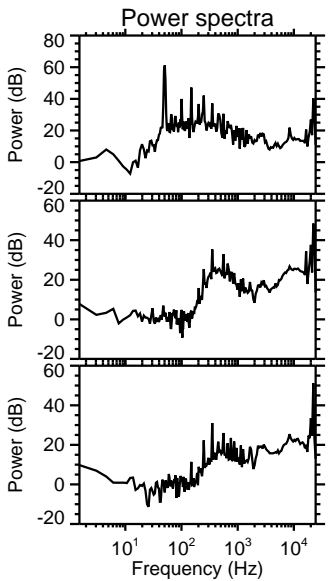
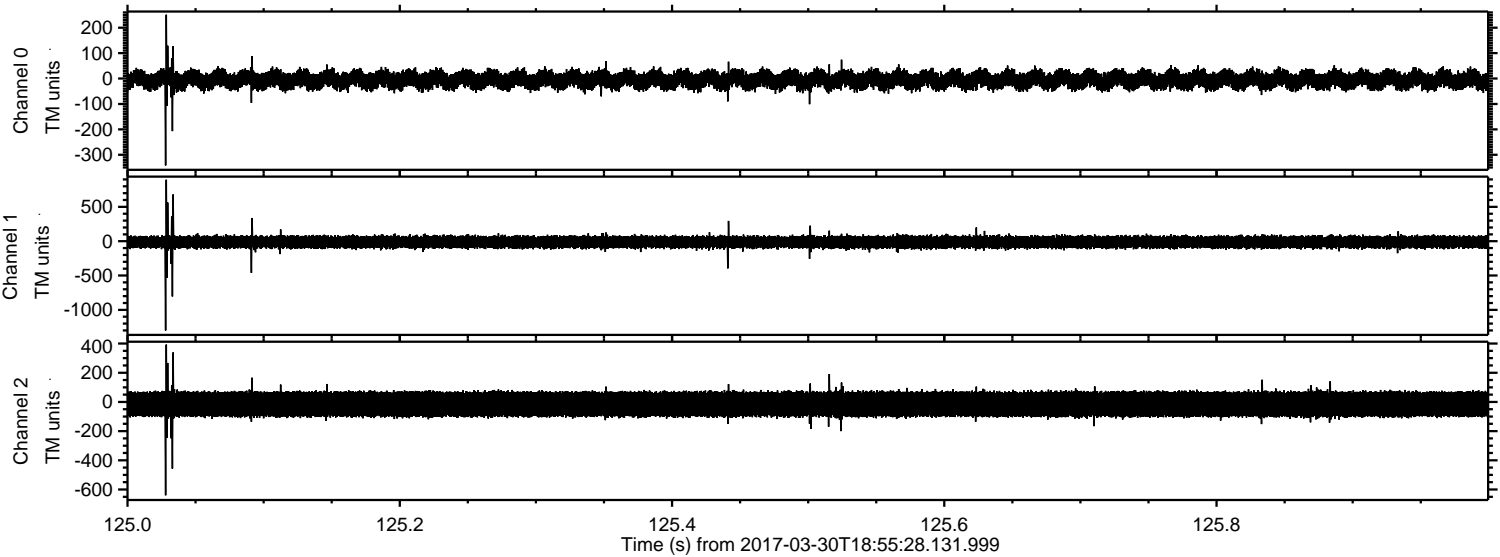

Channel 0
mn: -342
mx: 251
 μ : -5.3
 σ : 19.7

Channel 1
mn: -1300
mx: 896
 μ : -12.7
 σ : 48.1

Channel 2
mn: -640
mx: 393
 μ : -15.2
 σ : 54.8

Processed Thu Mar 30 21:03:34 2017 by ELM ver.2012-10-06 from 001__elm20170330_185527__dat00.bin

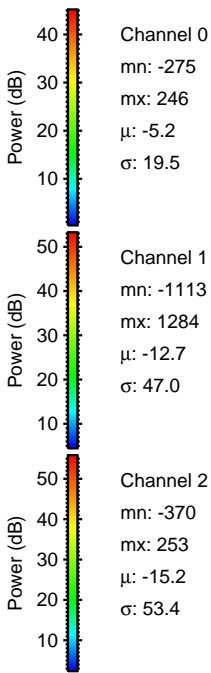
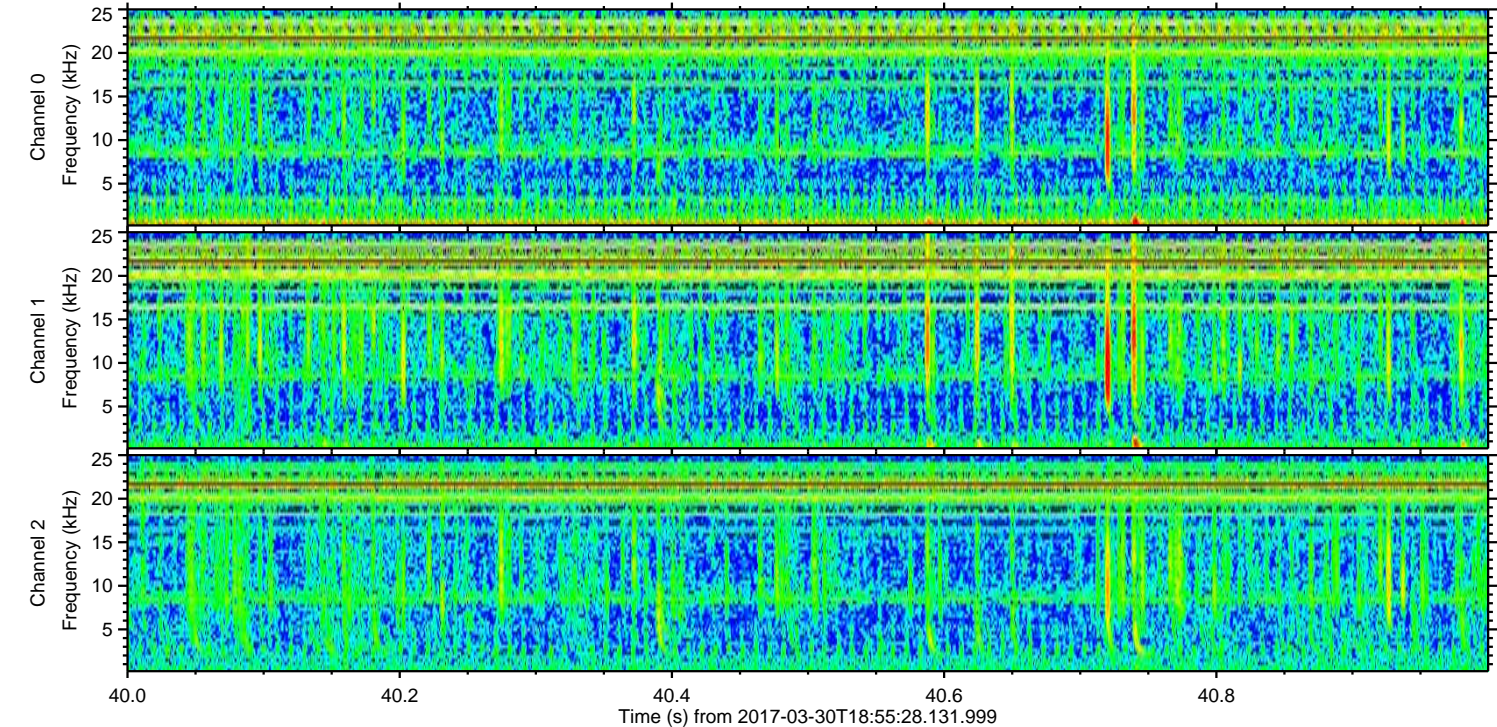
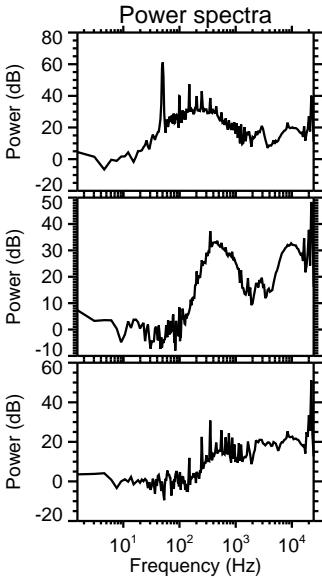
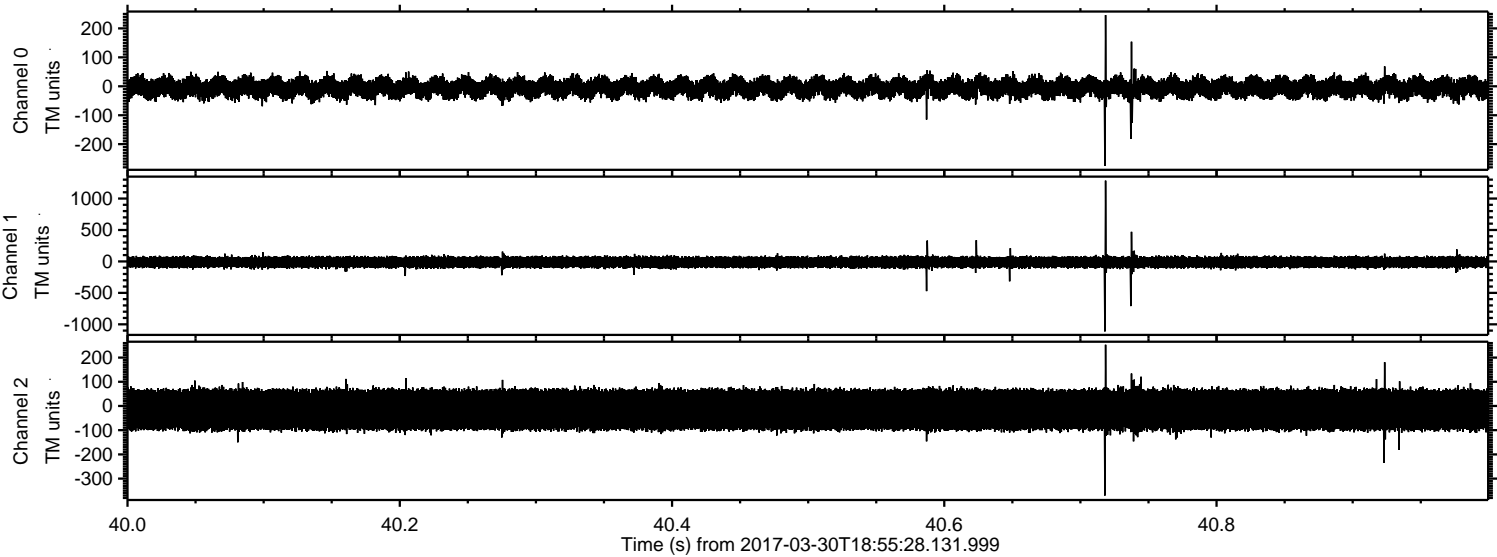

Processed Thu Mar 30 21:03:35 2017 by ELM ver.2012-10-06 from 001__elm20170330_185527__dat00.bin

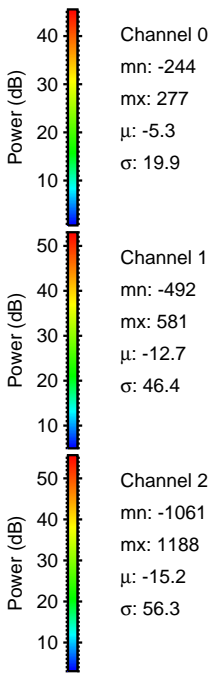
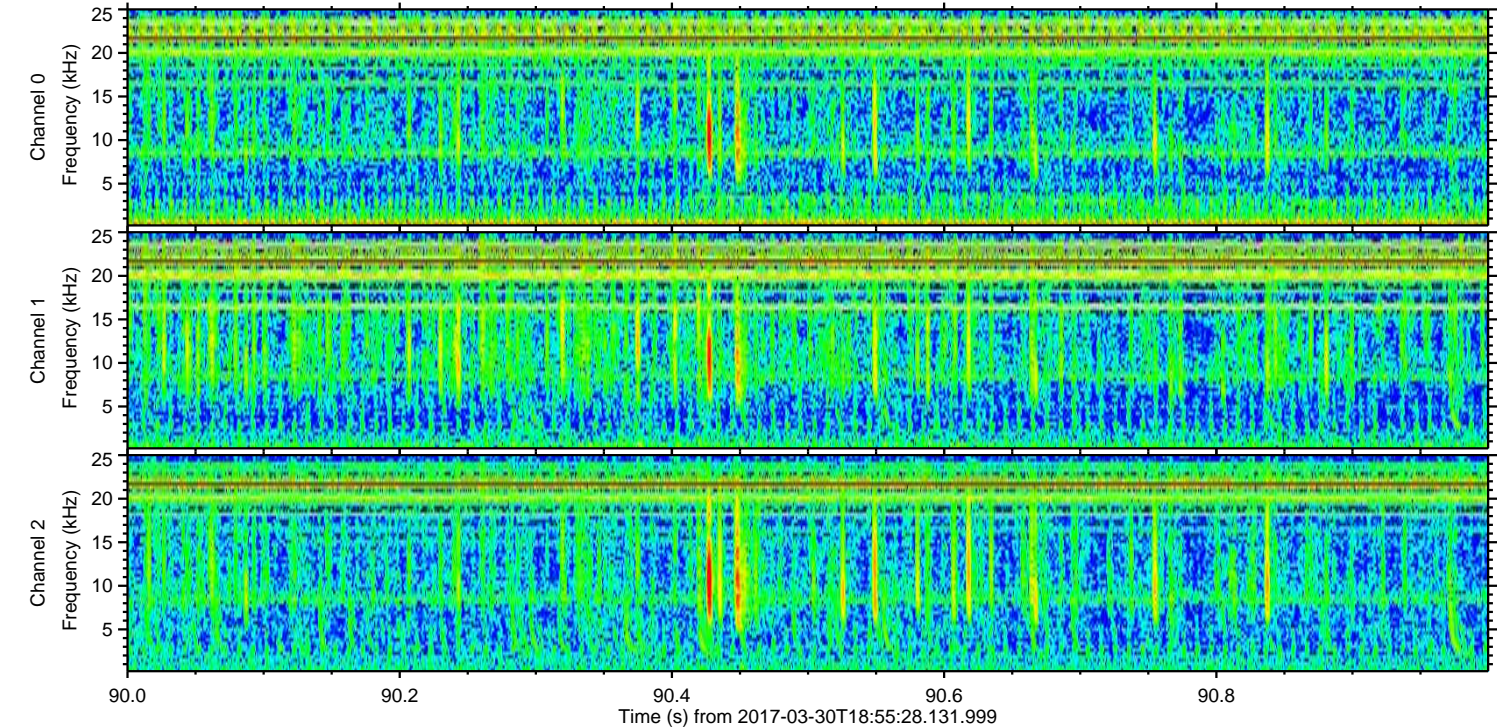
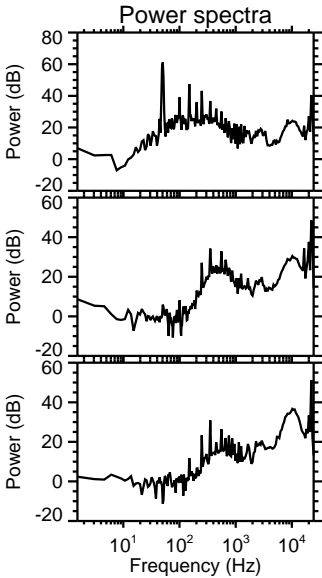
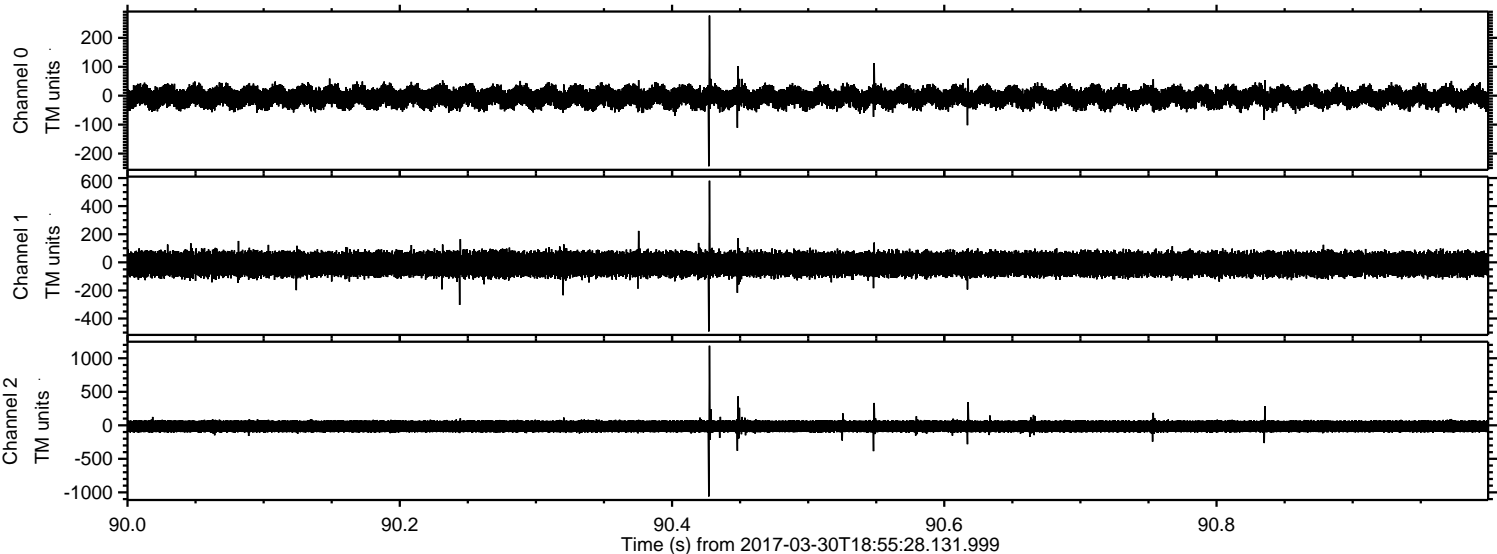

Processed Thu Mar 30 21:03:36 2017 by ELM ver.2012-10-06 from 001__elm20170330_185527__dat00.bin

