

ELMAVAN 3D WAVEFORMS (Measured data sampled at 50 kHz) 51000 packets of 144 samples from 2017-03-30T17:30:24.296.000.

Processed Thu Mar 30 19:38:39 2017 by ELM ver.2012-10-06 from 001__elm20170330_173023__dat00.bin

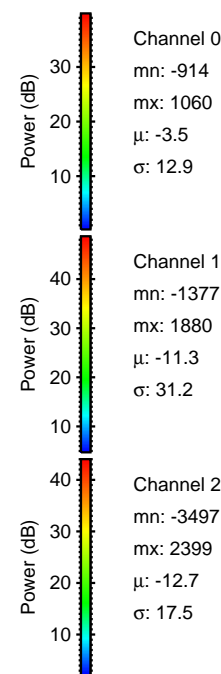
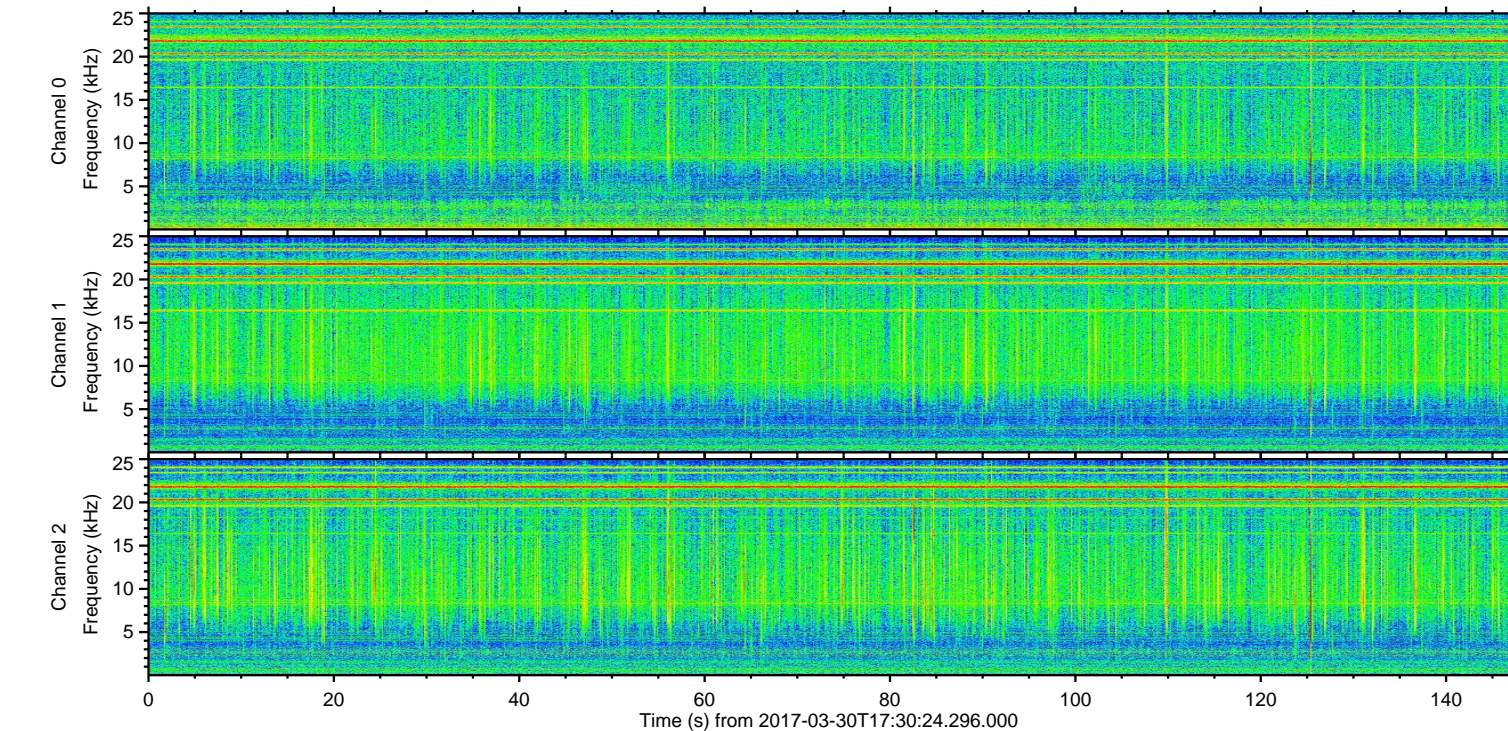
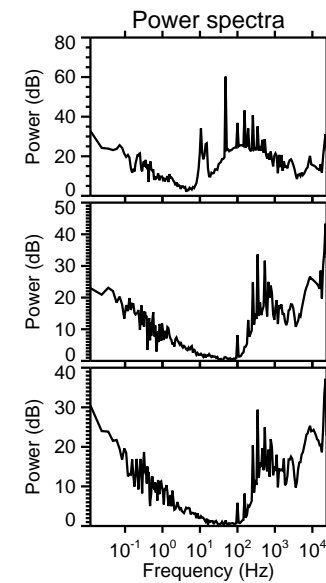
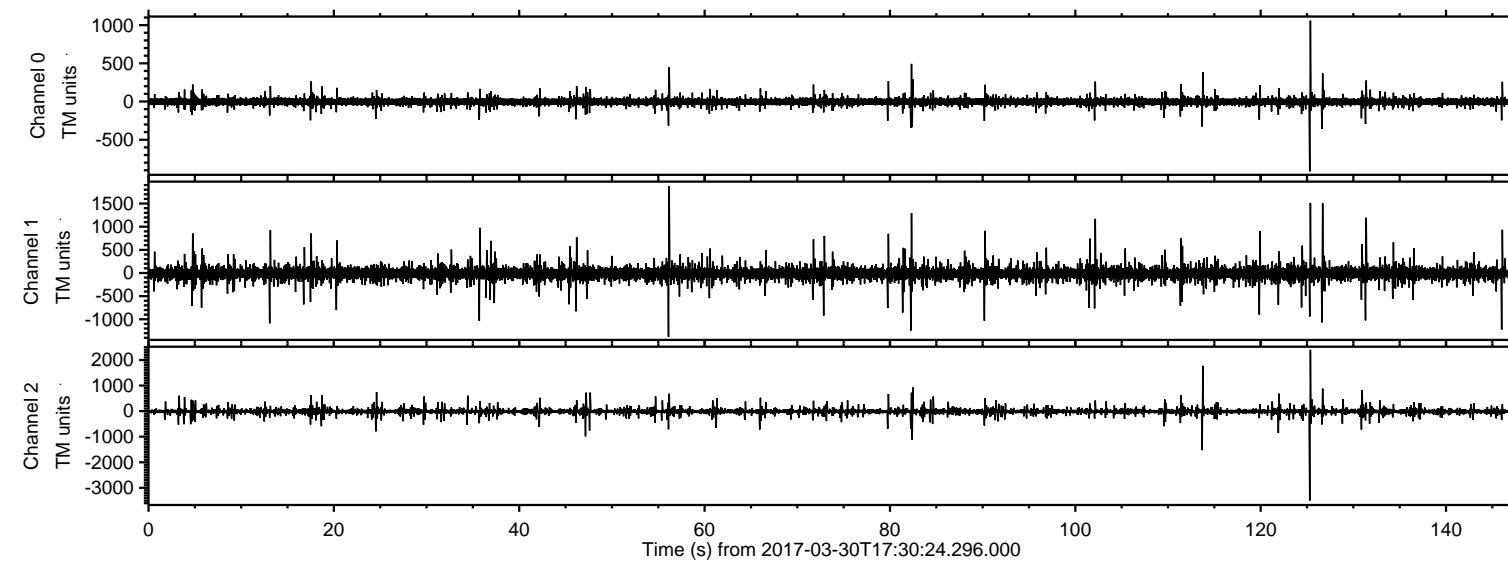

ELMAVAN 3D WAVEFORMS (Measured data sampled at 50 kHz) 51000 packets of 144 samples from 2017-03-30T17:30:24.296.000. Part 126/147

Processed Thu Mar 30 19:38:52 2017 by ELM ver.2012-10-06 from 001__elm20170330_173023__dat00.bin

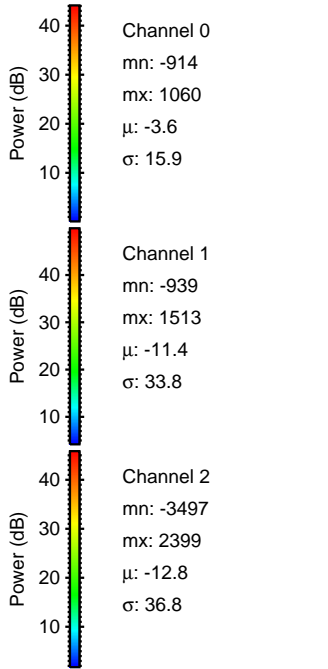
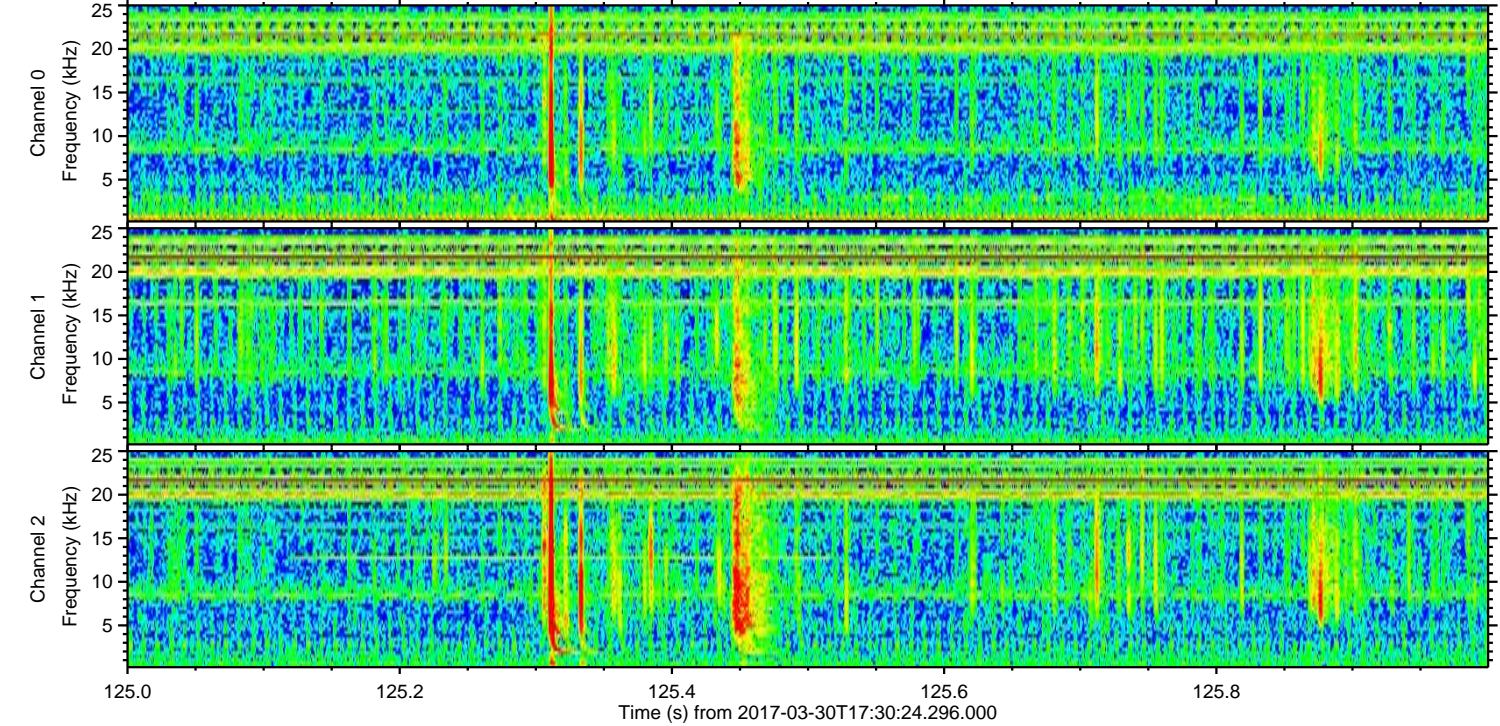
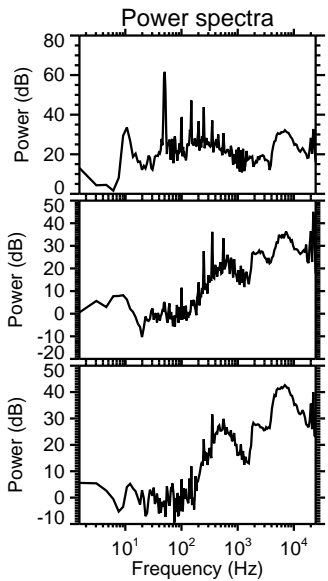
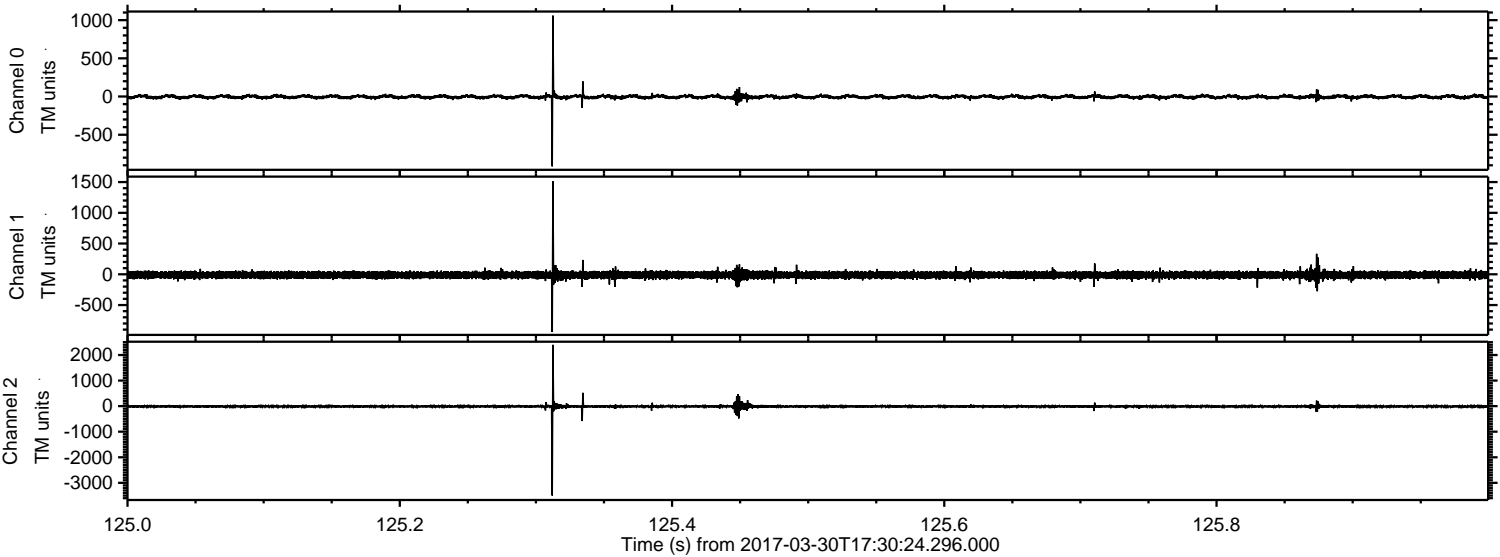

Processed Thu Mar 30 19:38:53 2017 by ELM ver.2012-10-06 from 001__elm20170330_173023__dat00.bin

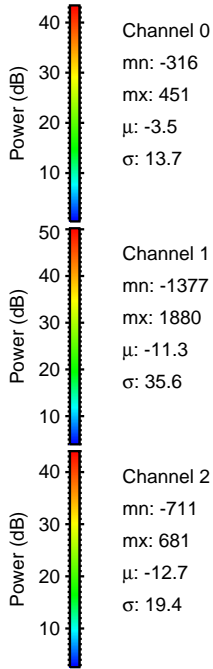
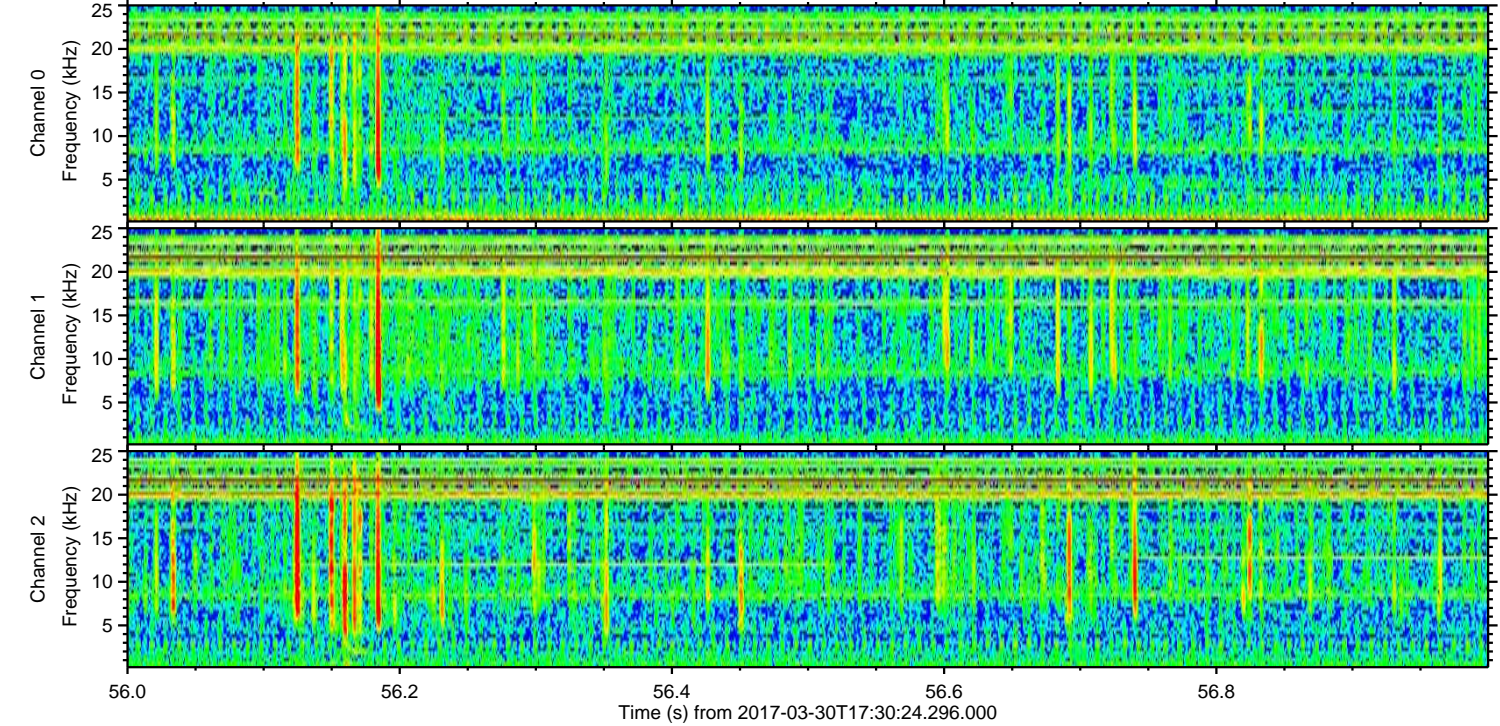
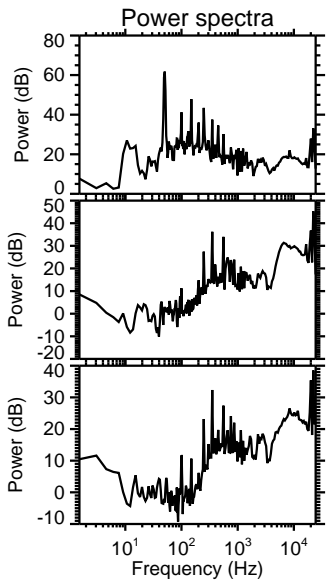
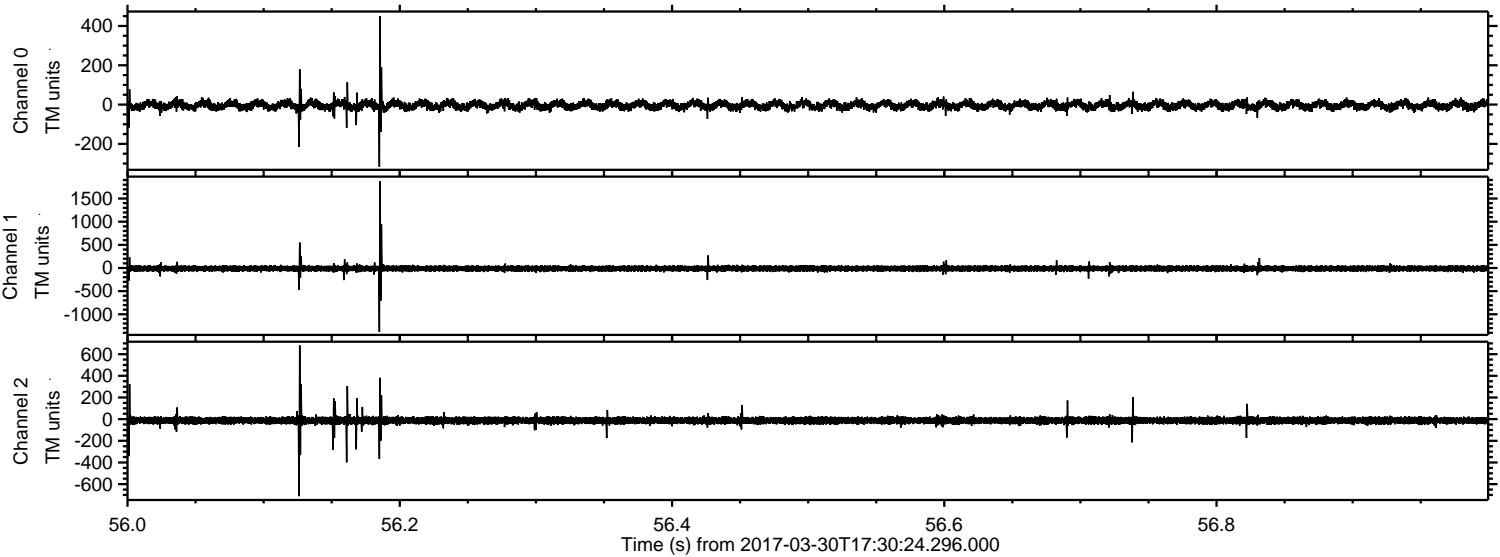

ELMAVAN 3D WAVEFORMS (Measured data sampled at 50 kHz) 51000 packets of 144 samples from 2017-03-30T17:30:24.296.000. Part 114/147

Processed Thu Mar 30 19:38:54 2017 by ELM ver.2012-10-06 from 001__elm20170330_173023__dat00.bin

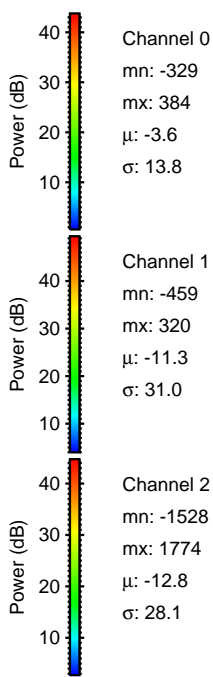
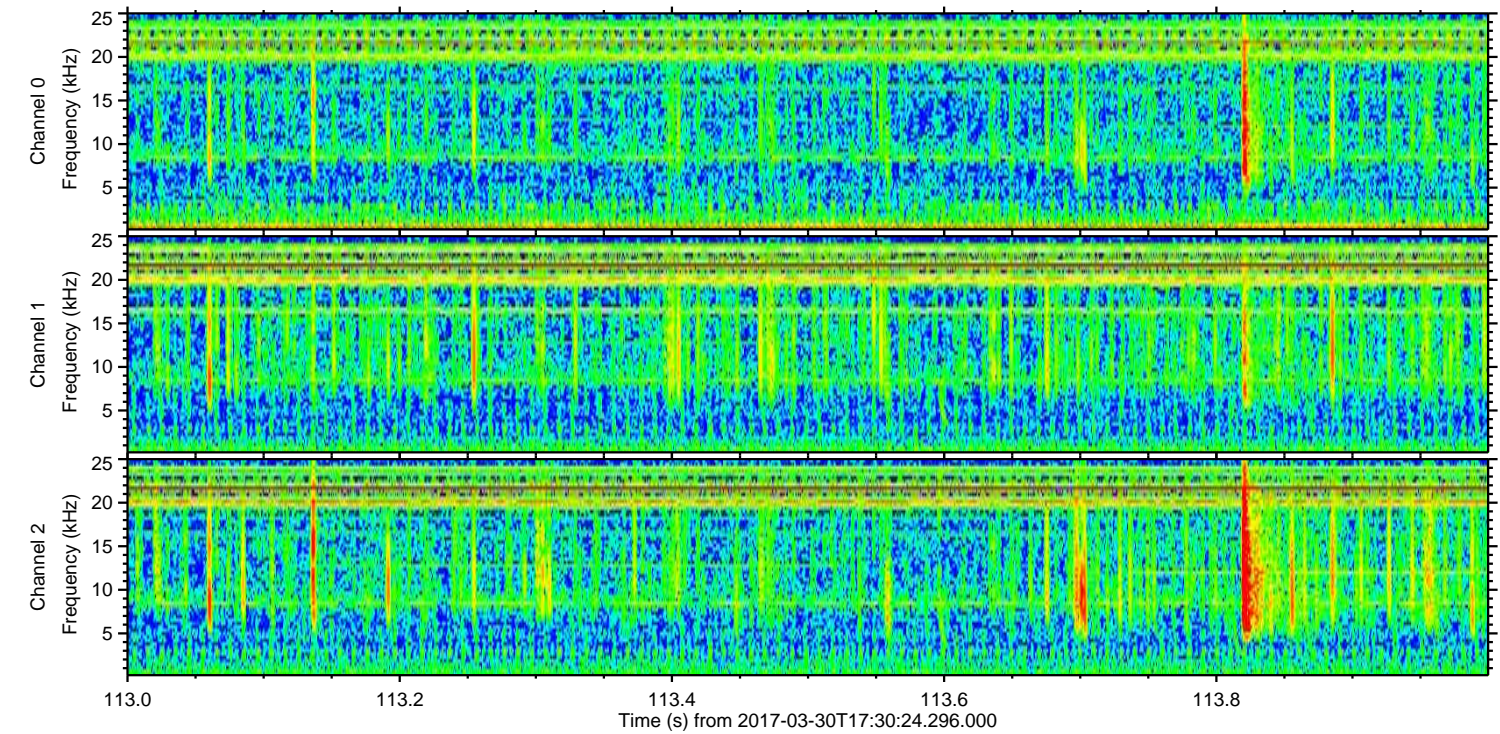
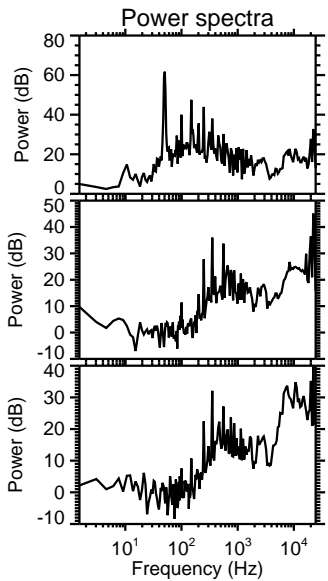
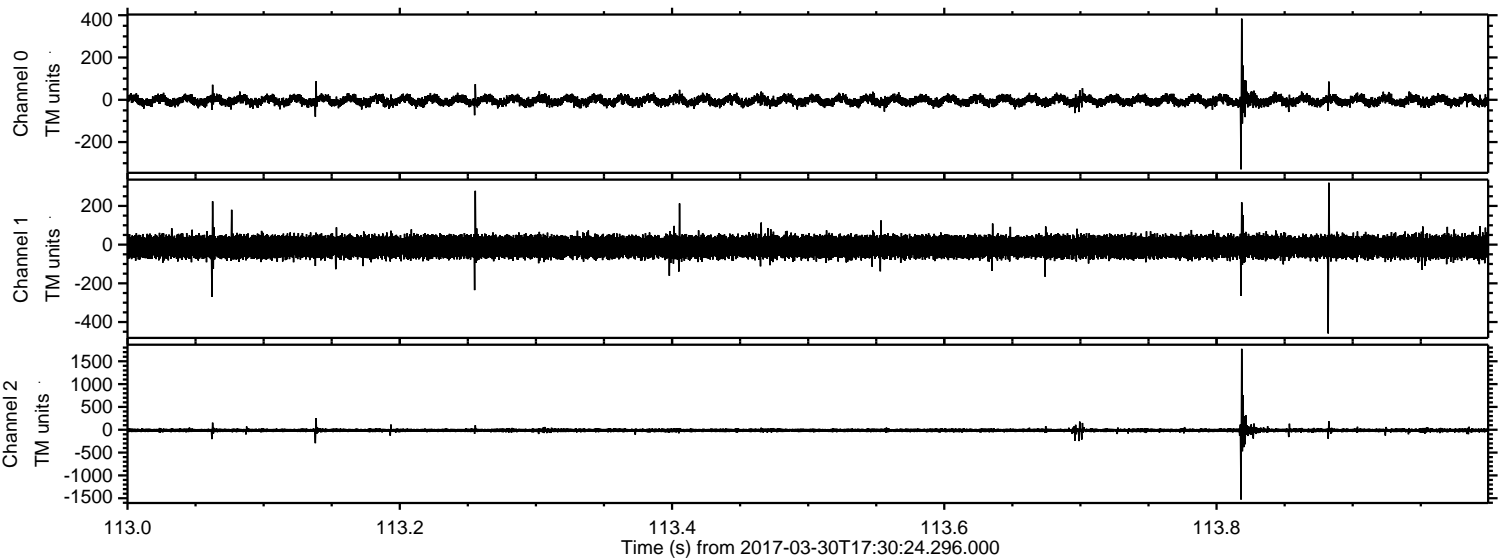

Channel 0
mn: -329
mx: 384
 μ : -3.6
 σ : 13.8

Channel 1
mn: -459
mx: 320
 μ : -11.3
 σ : 31.0

Channel 2
mn: -1528
mx: 1774
 μ : -12.8
 σ : 28.1

ELMAVAN 3D WAVEFORMS (Measured data sampled at 50 kHz) 51000 packets of 144 samples from 2017-03-30T17:30:24.296.000. Part 127/147

Processed Thu Mar 30 19:38:55 2017 by ELM ver.2012-10-06 from 001__elm20170330_173023__dat00.bin

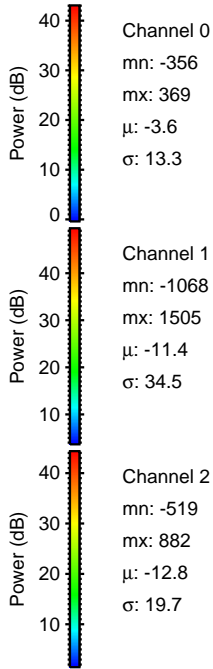
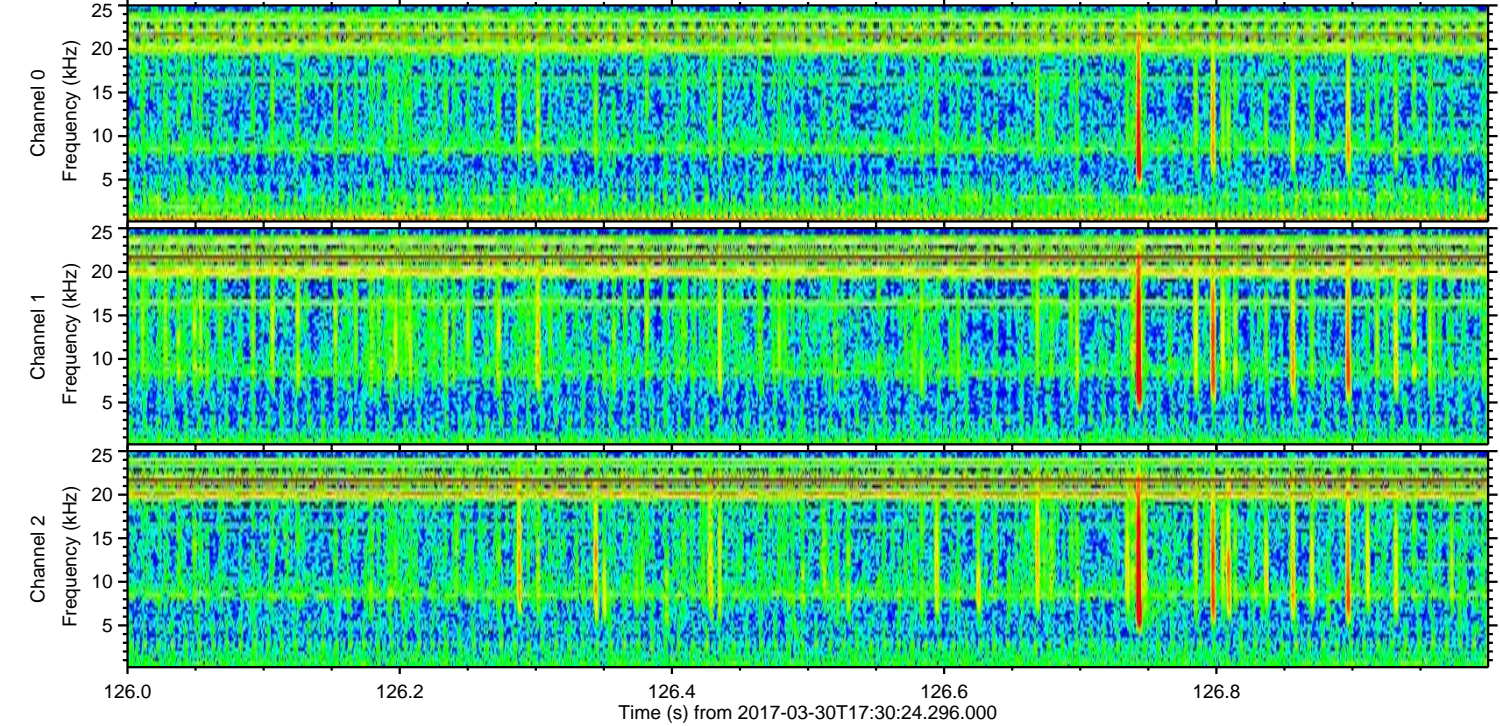
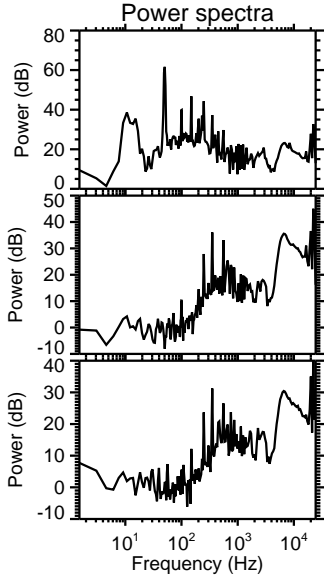
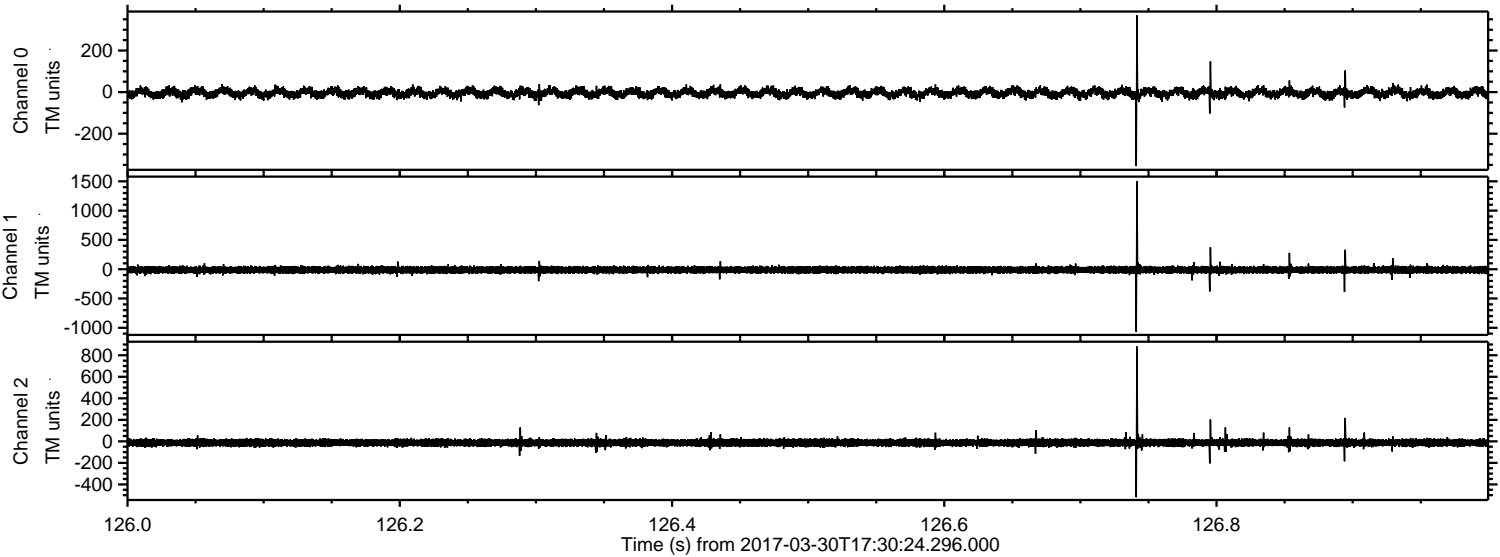

Channel 0
mn: -356
mx: 369
 μ : -3.6
 σ : 13.3

Channel 1
mn: -1068
mx: 1505
 μ : -11.4
 σ : 34.5

Channel 2
mn: -519
mx: 882
 μ : -12.8
 σ : 19.7

Processed Thu Mar 30 19:38:56 2017 by ELM ver.2012-10-06 from 001__elm20170330_173023__dat00.bin

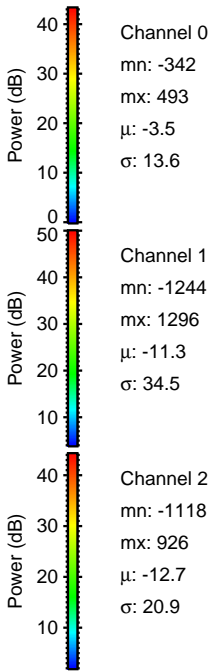
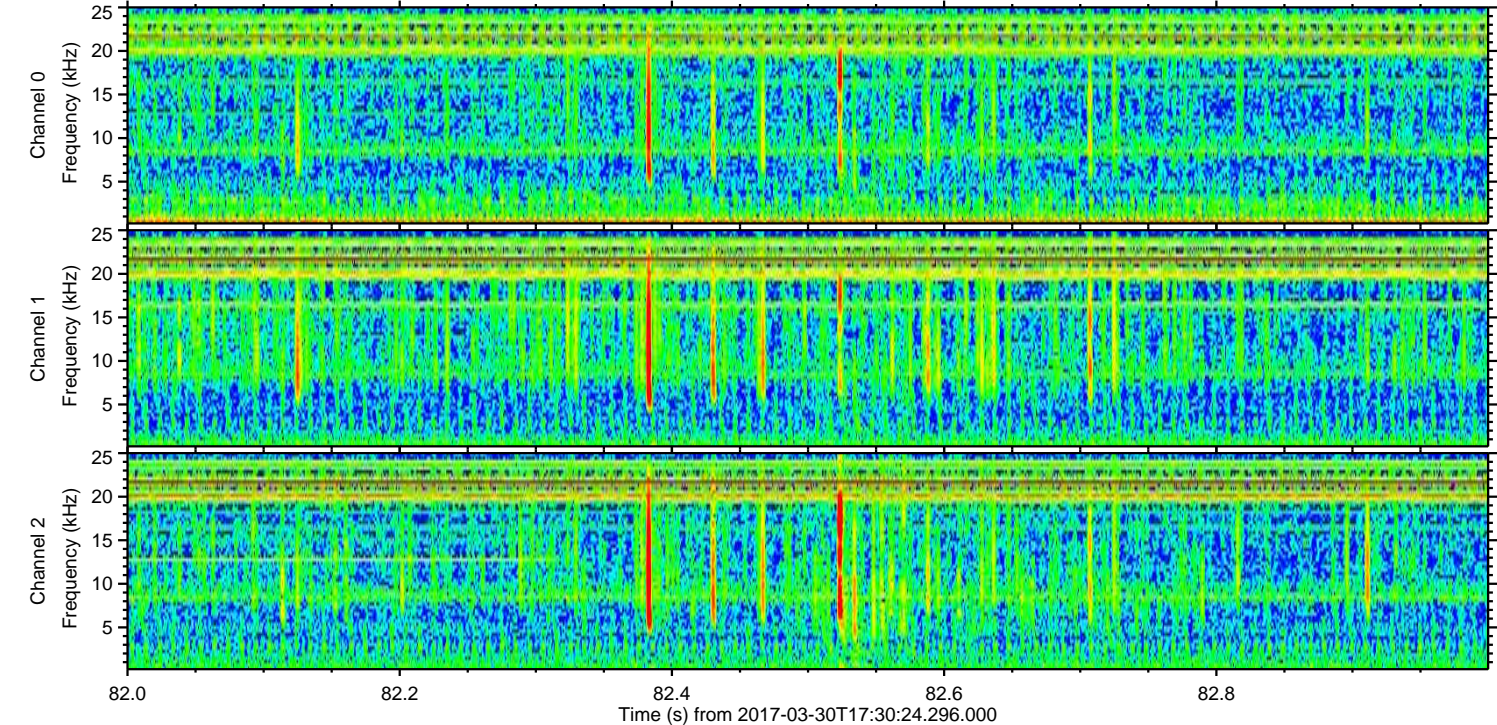
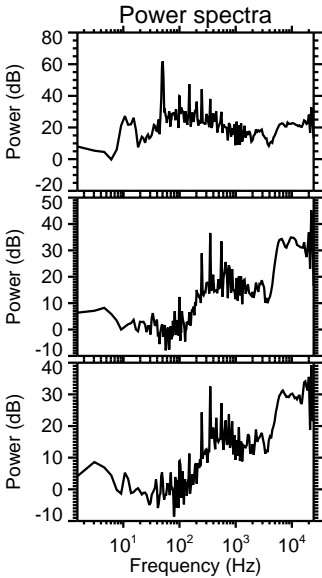
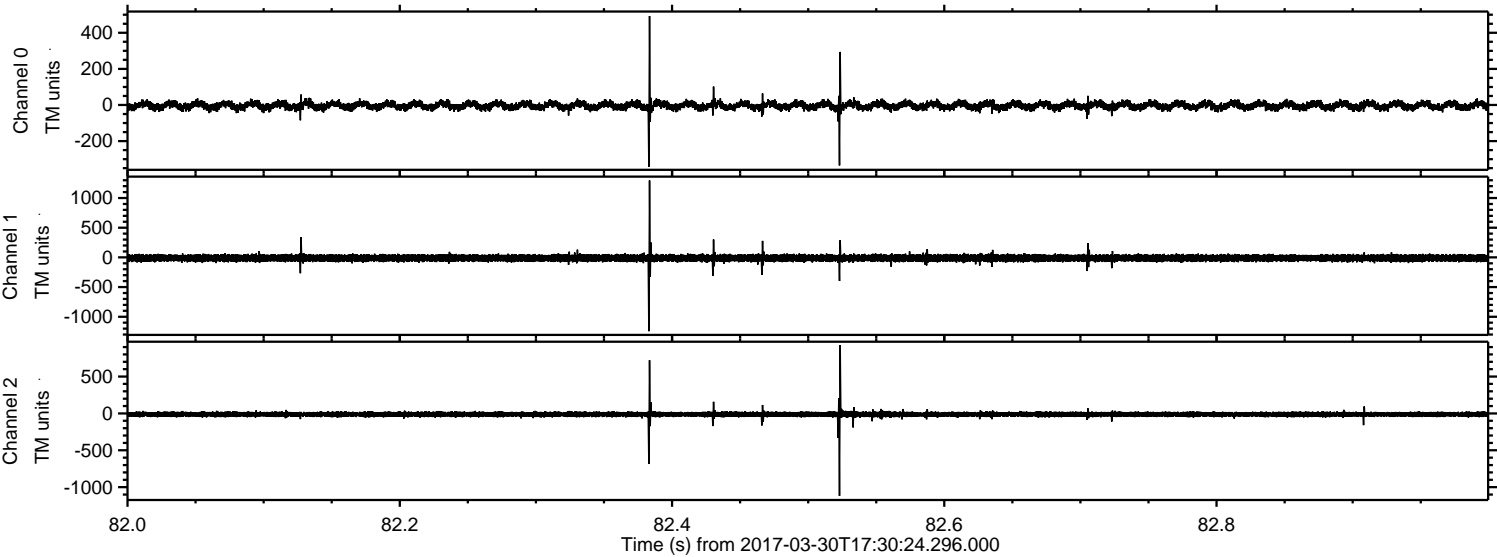

ELMAVAN 3D WAVEFORMS (Measured data sampled at 50 kHz) 51000 packets of 144 samples from 2017-03-30T17:30:24.296.000. Part 132/147

Processed Thu Mar 30 19:38:57 2017 by ELM ver.2012-10-06 from 001__elm20170330_173023__dat00.bin

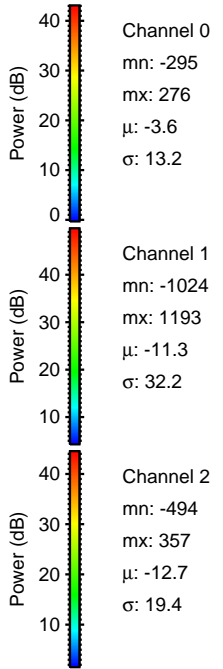
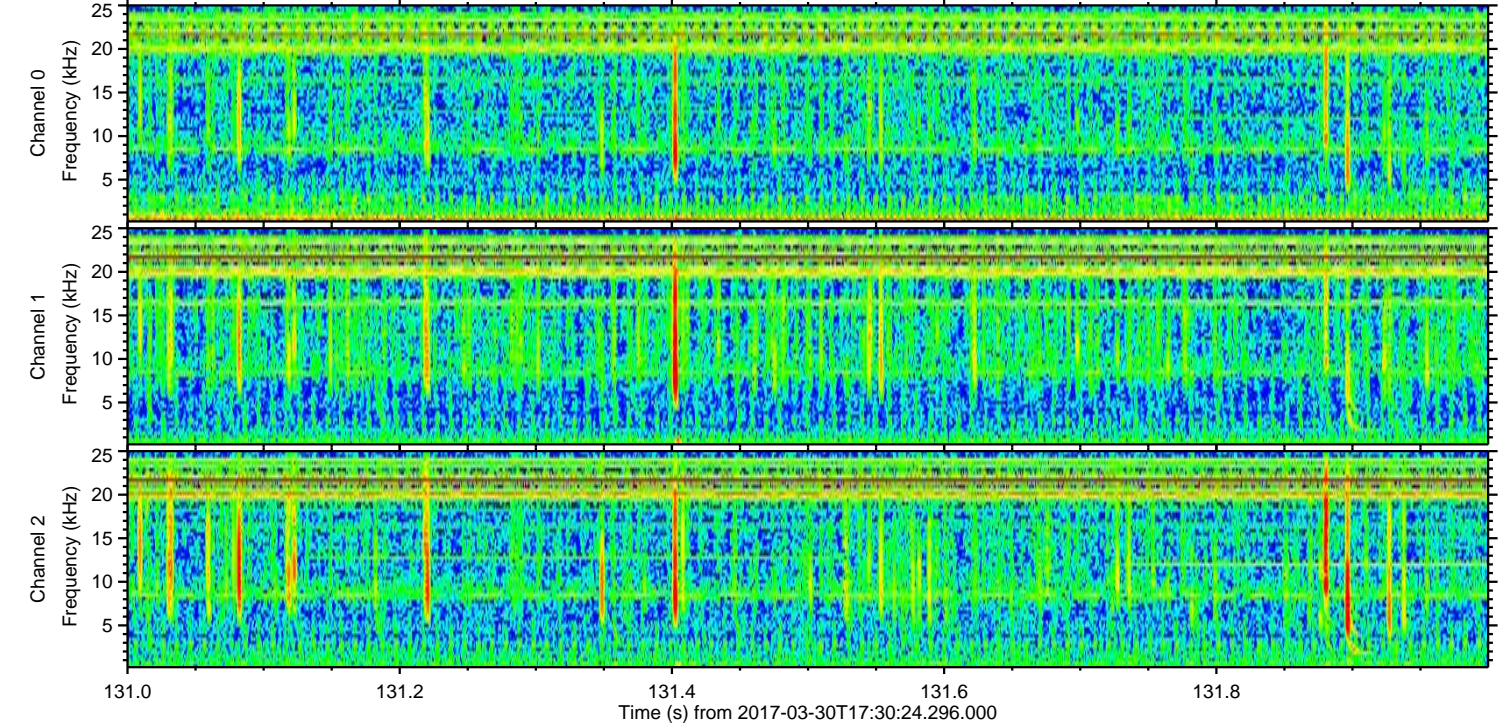
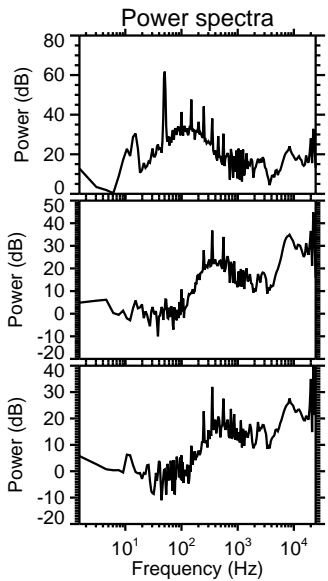
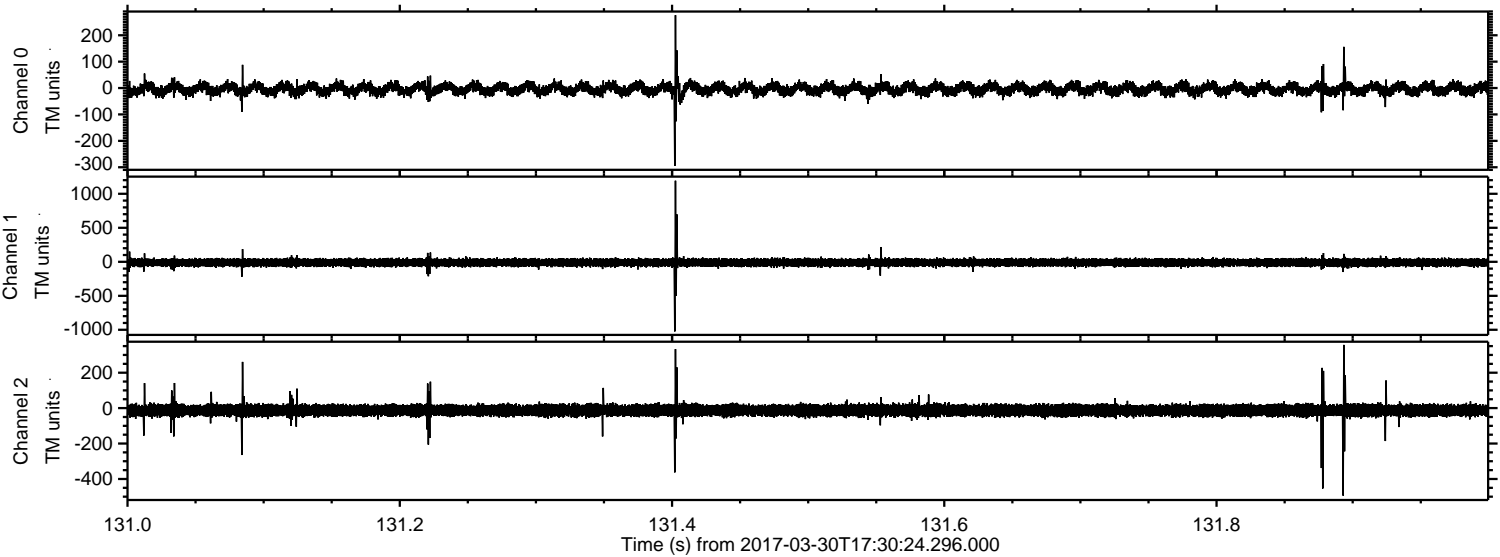

Processed Thu Mar 30 19:38:58 2017 by ELM ver.2012-10-06 from 001__elm20170330_173023__dat00.bin

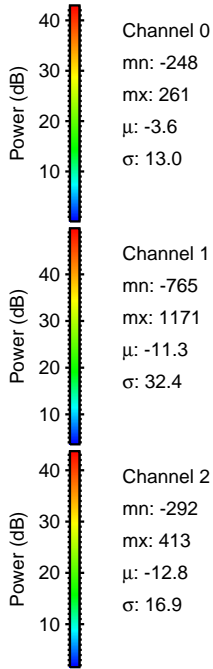
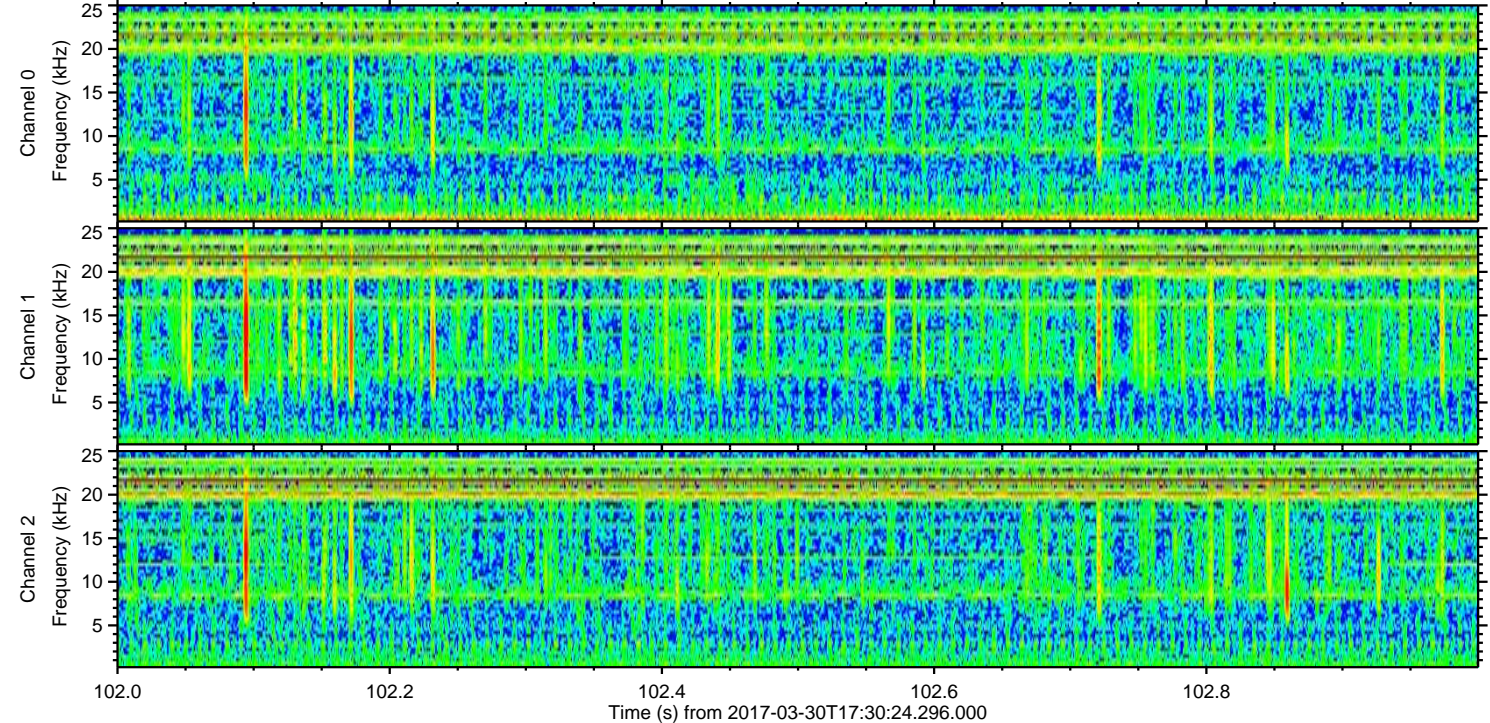
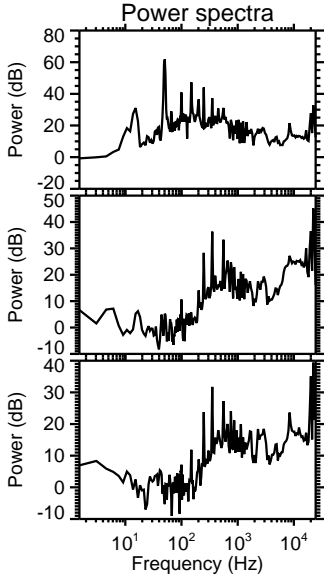
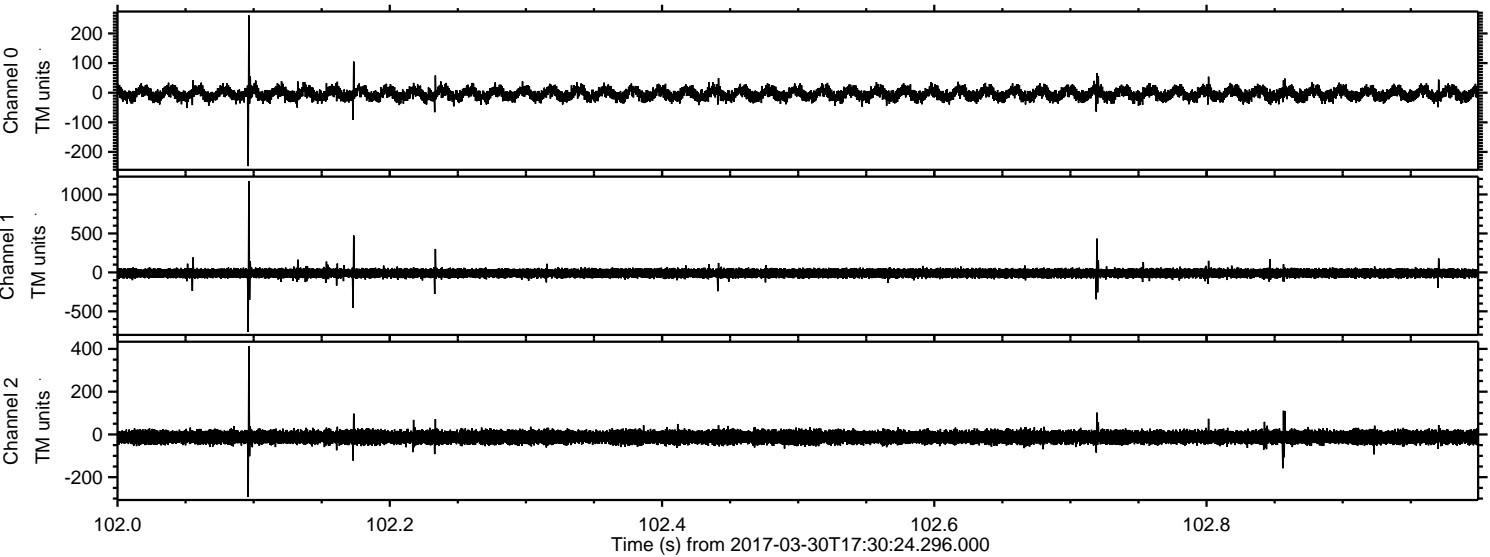

Processed Thu Mar 30 19:38:59 2017 by ELM ver.2012-10-06 from 001__elm20170330_173023__dat00.bin

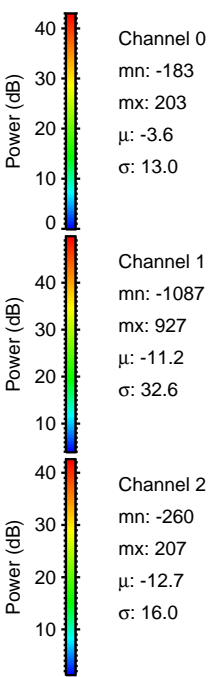
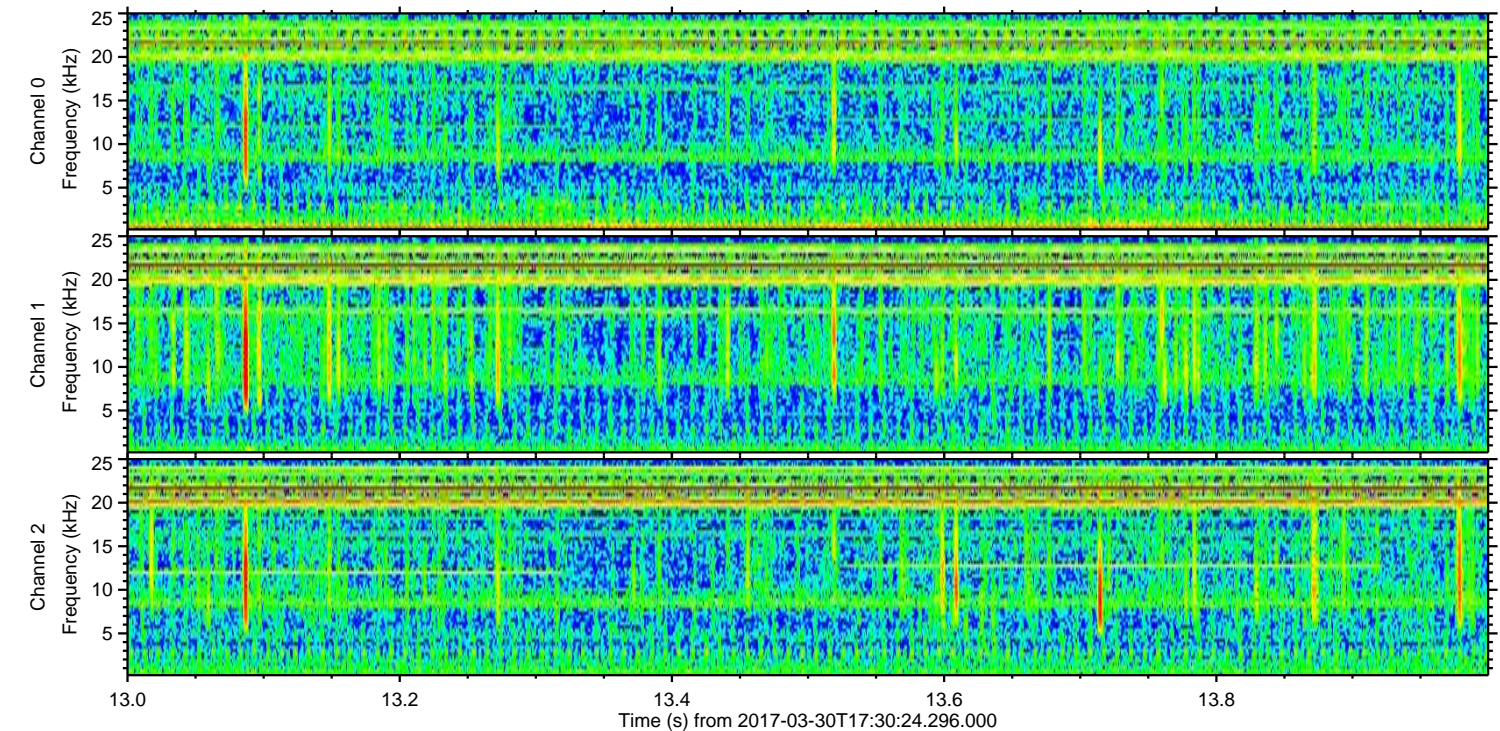
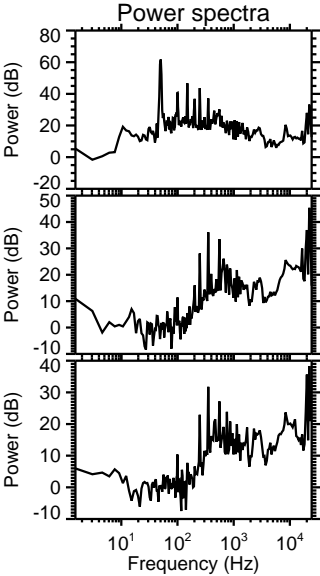
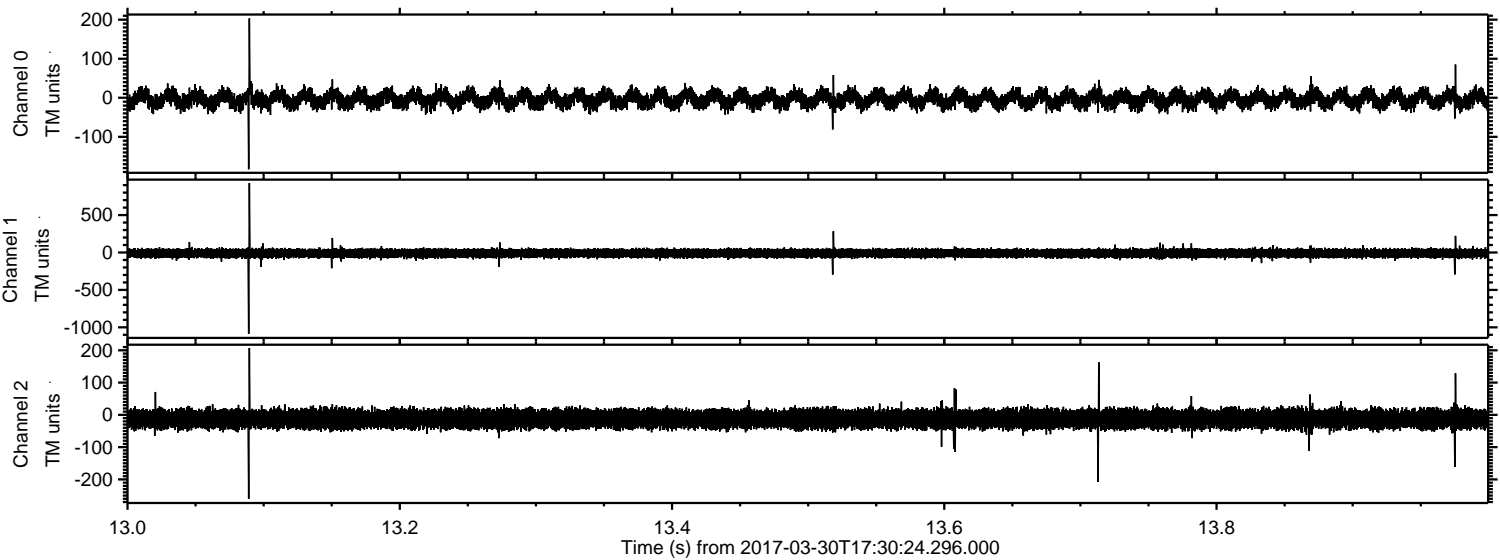

Processed Thu Mar 30 19:39:00 2017 by ELM ver.2012-10-06 from 001__elm20170330_173023__dat00.bin

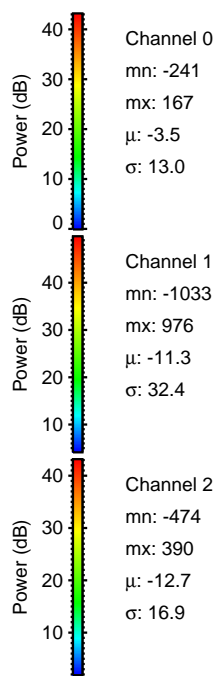
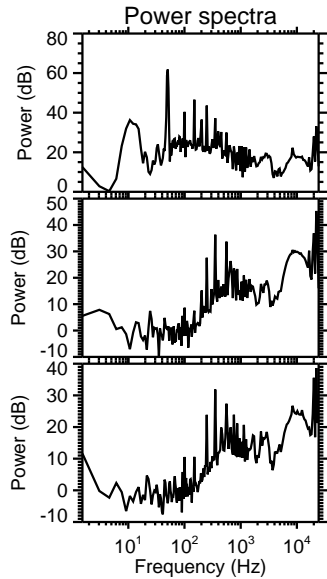
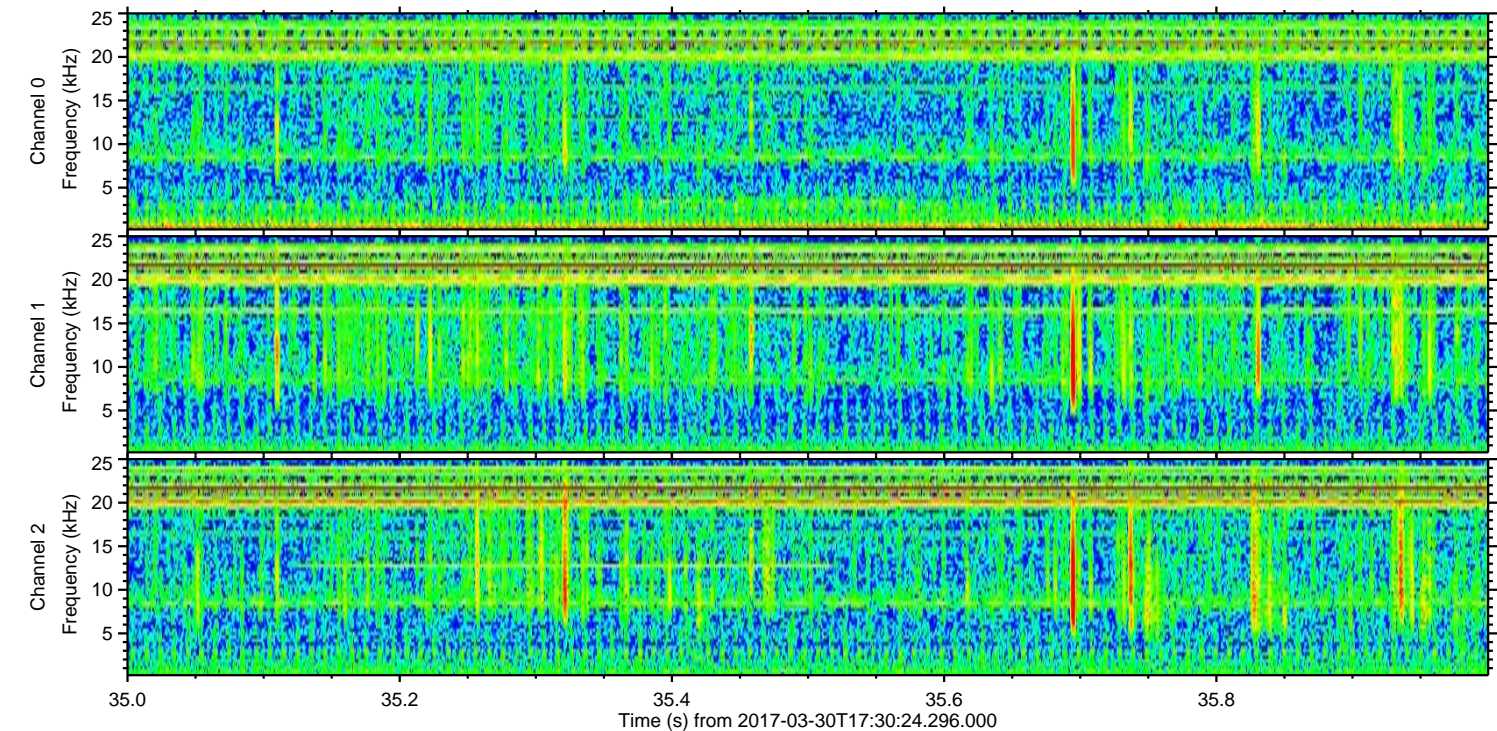
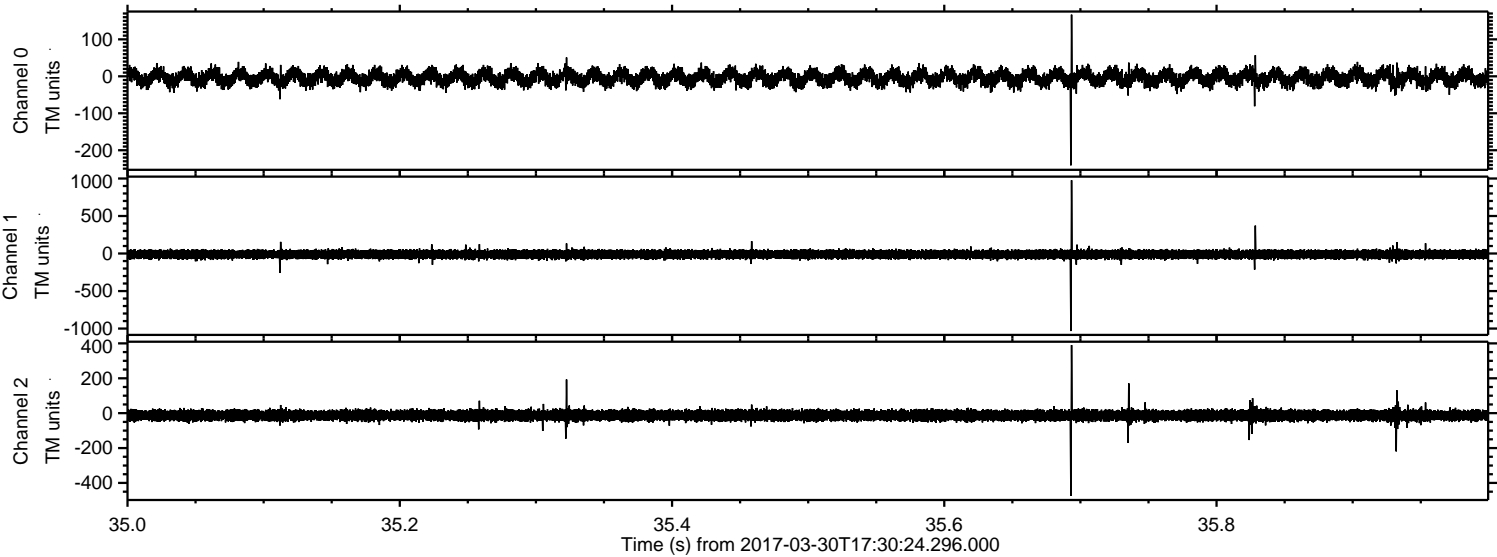

Channel 0
mn: -241
mx: 167
 μ : -3.5
 σ : 13.0

Channel 1
mn: -1033
mx: 976
 μ : -11.3
 σ : 32.4

Channel 2
mn: -474
mx: 390
 μ : -12.7
 σ : 16.9

