

ELMAVAN 3D WAVEFORMS (Measured data sampled at 50 kHz) 51000 packets of 144 samples from 2017-03-30T15:35:19.121.999.

Processed Thu Mar 30 17:42:45 2017 by ELM ver.2012-10-06 from 001__elm20170330_153518__dat00.bin

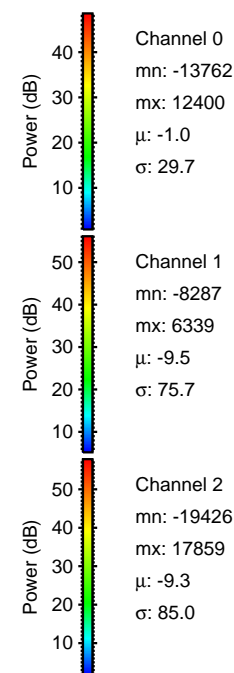
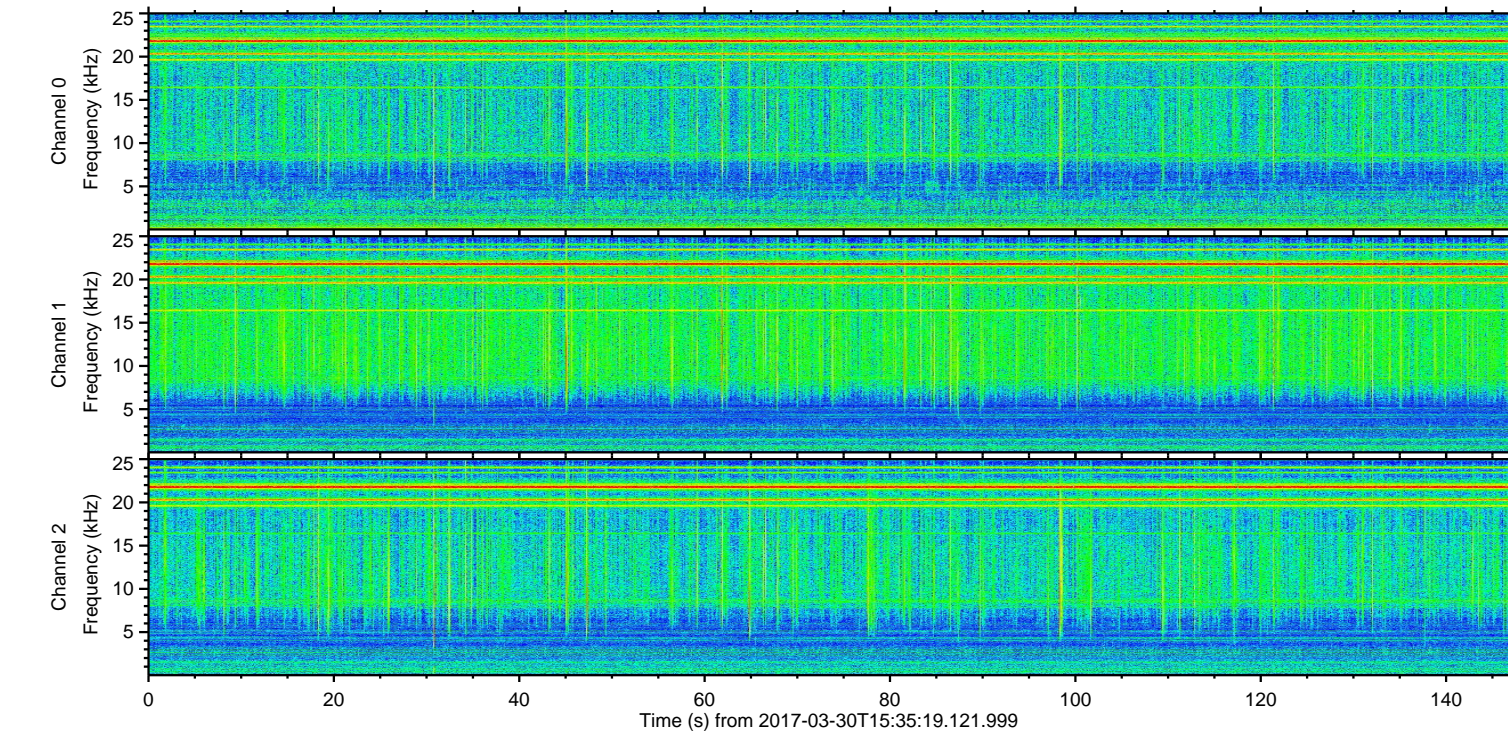
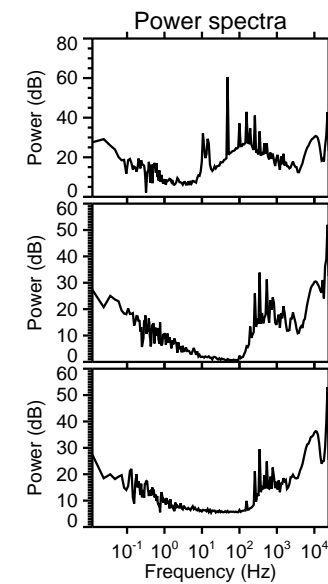
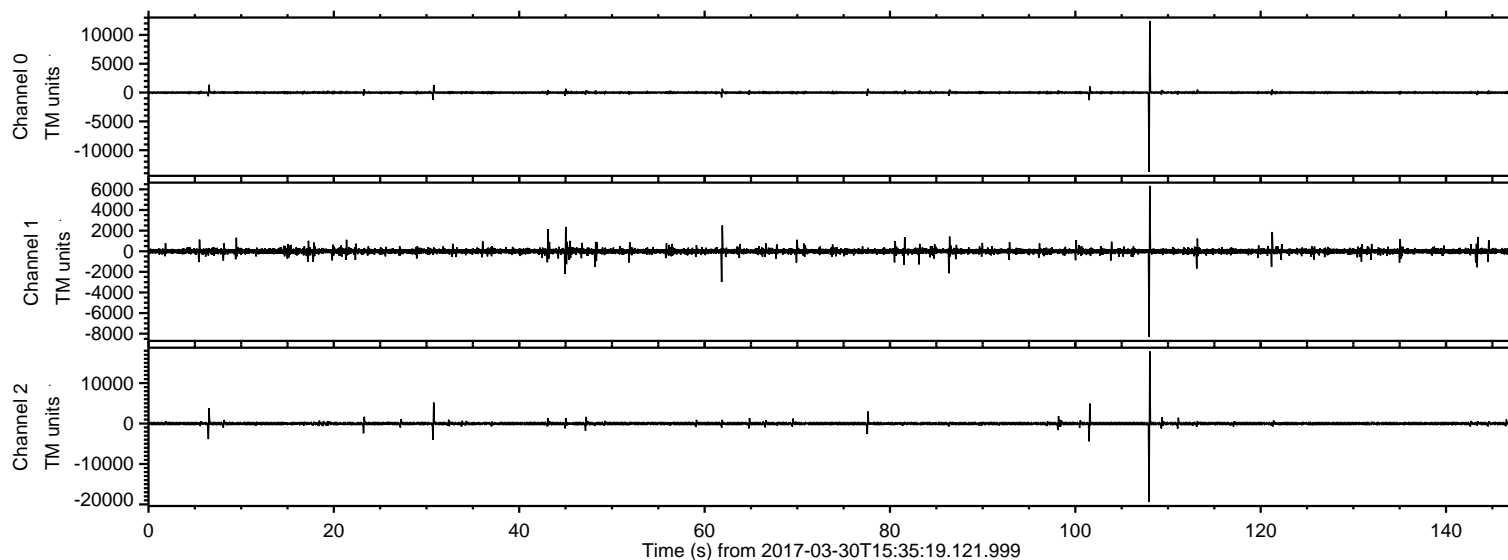

ELMAVAN 3D WAVEFORMS (Measured data sampled at 50 kHz) 51000 packets of 144 samples from 2017-03-30T15:35:19.121.999. Part 109/147

Processed Thu Mar 30 17:42:58 2017 by ELM ver.2012-10-06 from 001__elm20170330_153518__dat00.bin

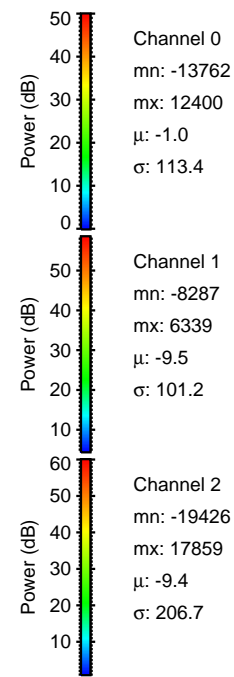
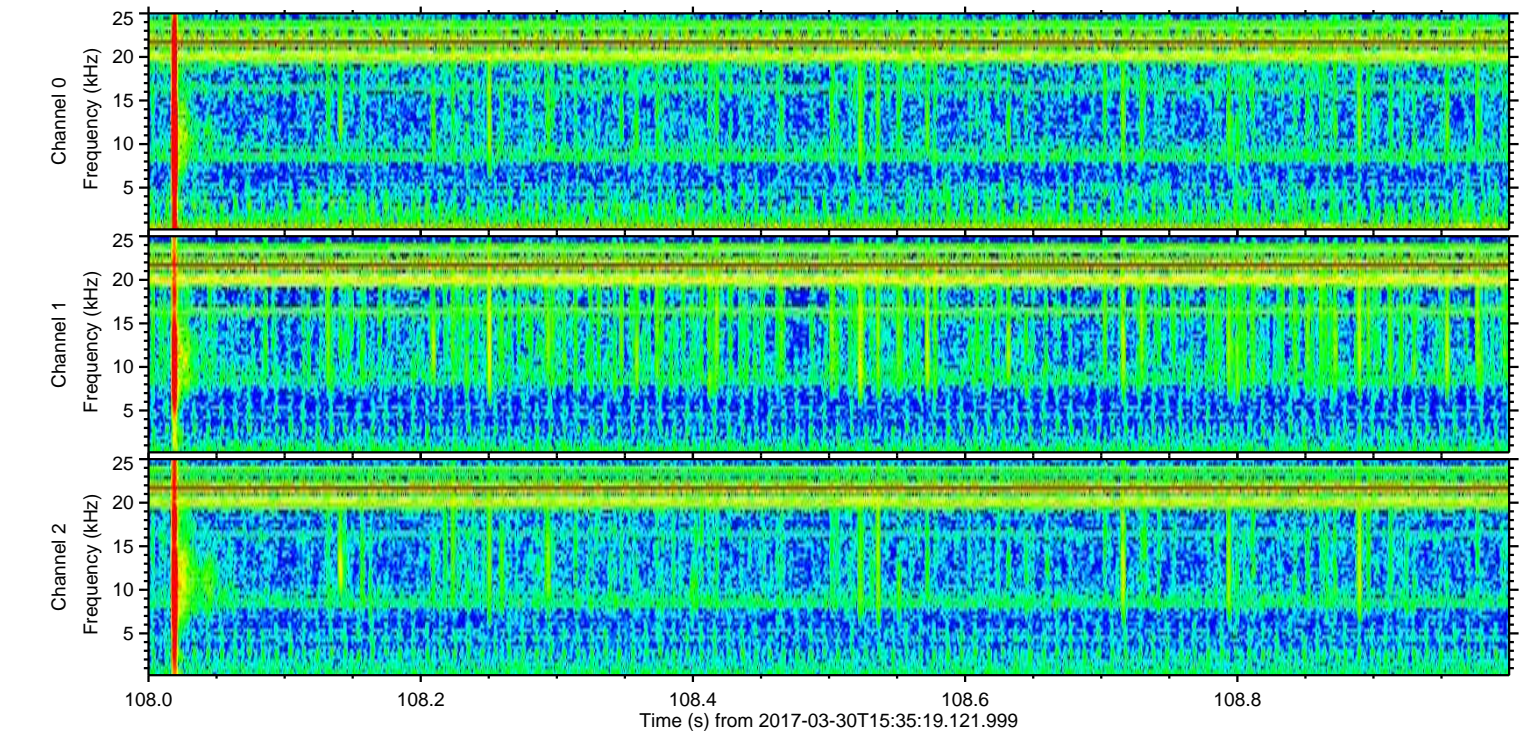
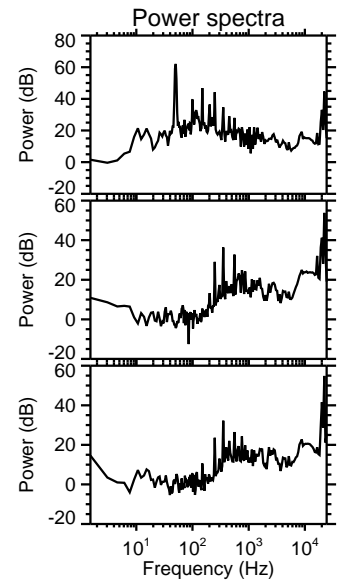
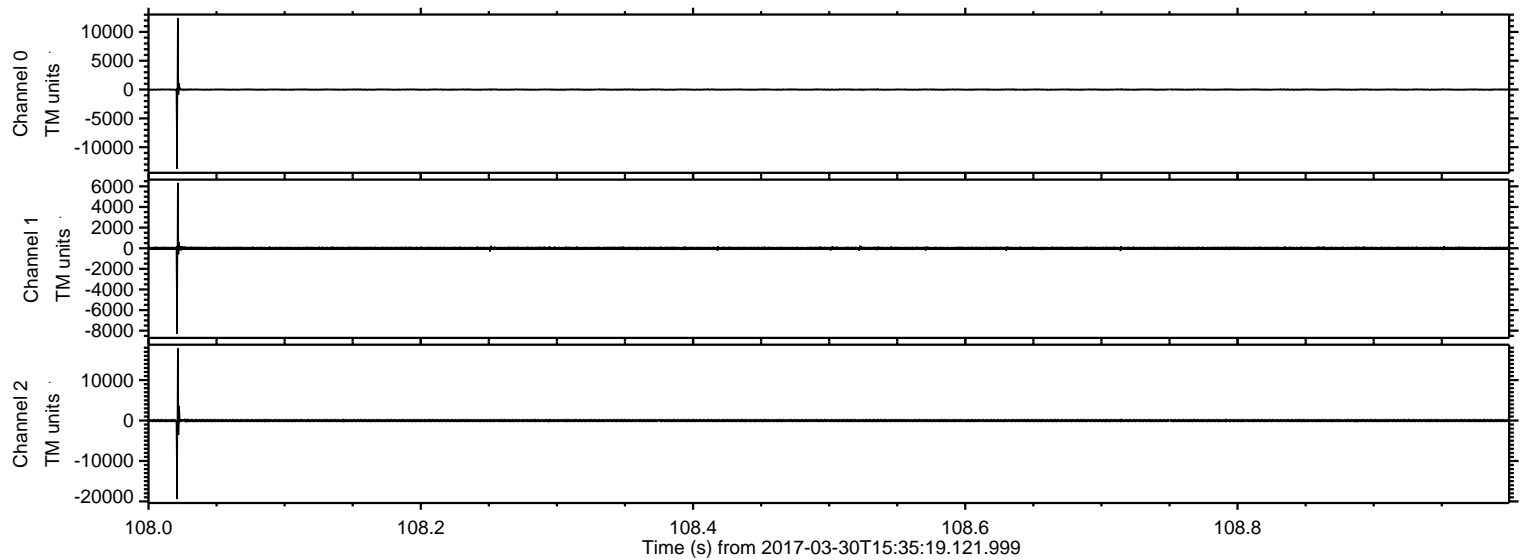

ELMAVAN 3D WAVEFORMS (Measured data sampled at 50 kHz) 51000 packets of 144 samples from 2017-03-30T15:35:19.121.999. Part 31/147

Processed Thu Mar 30 17:42:59 2017 by ELM ver.2012-10-06 from 001__elm20170330_153518__dat00.bin

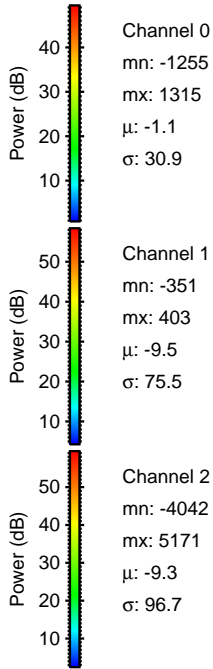
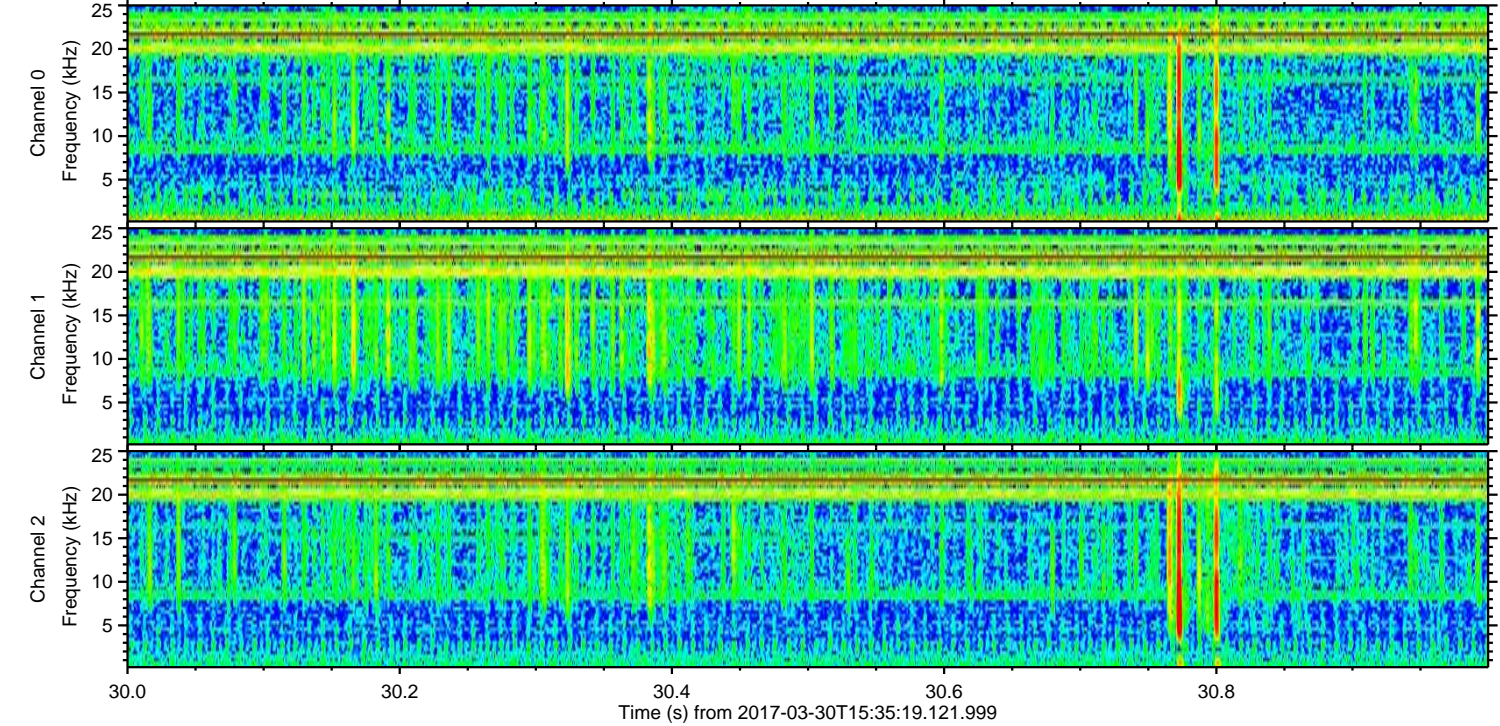
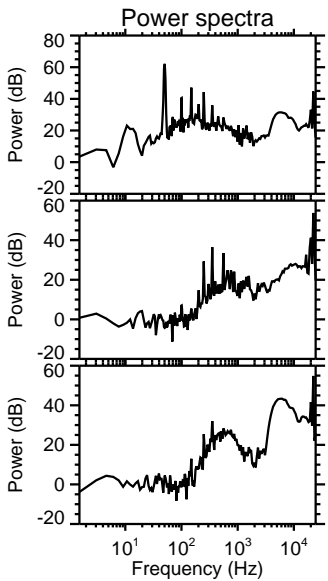
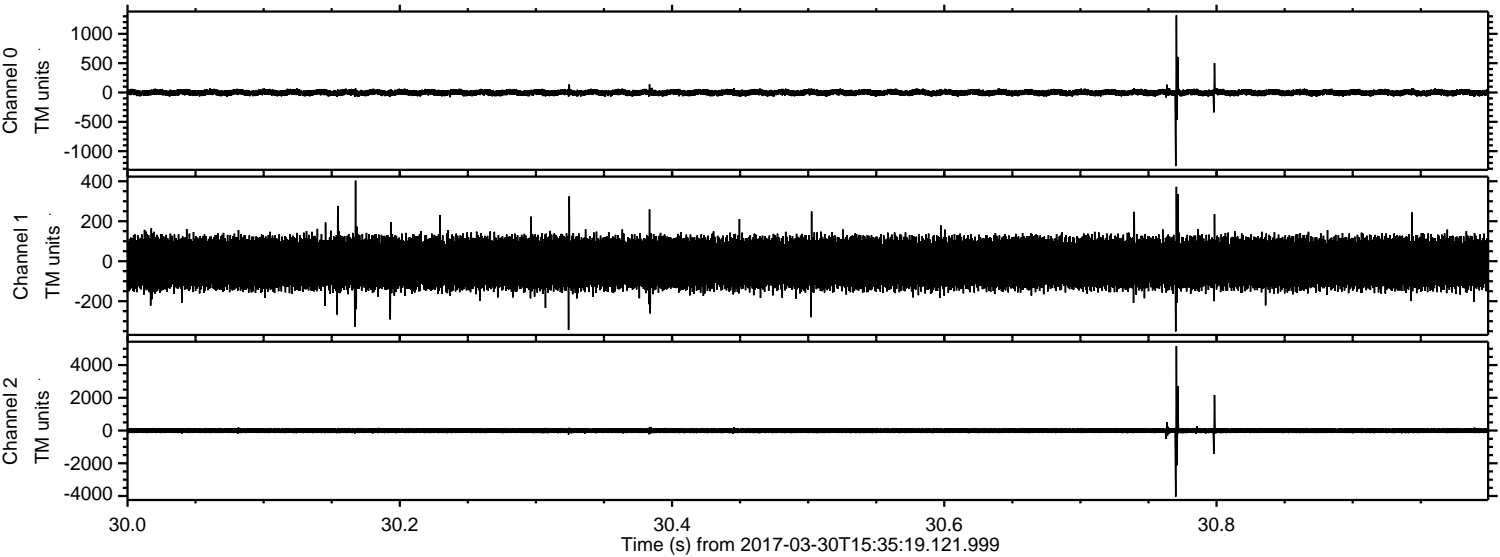

ELMAVAN 3D WAVEFORMS (Measured data sampled at 50 kHz) 51000 packets of 144 samples from 2017-03-30T15:35:19.121.999. Part 102/147

Processed Thu Mar 30 17:43:00 2017 by ELM ver.2012-10-06 from 001__elm20170330_153518__dat00.bin

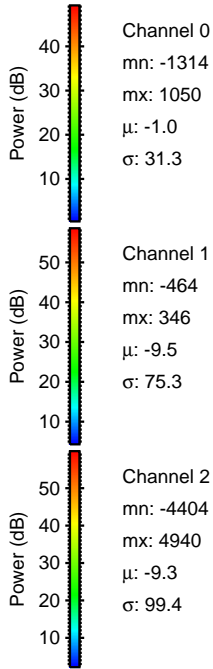
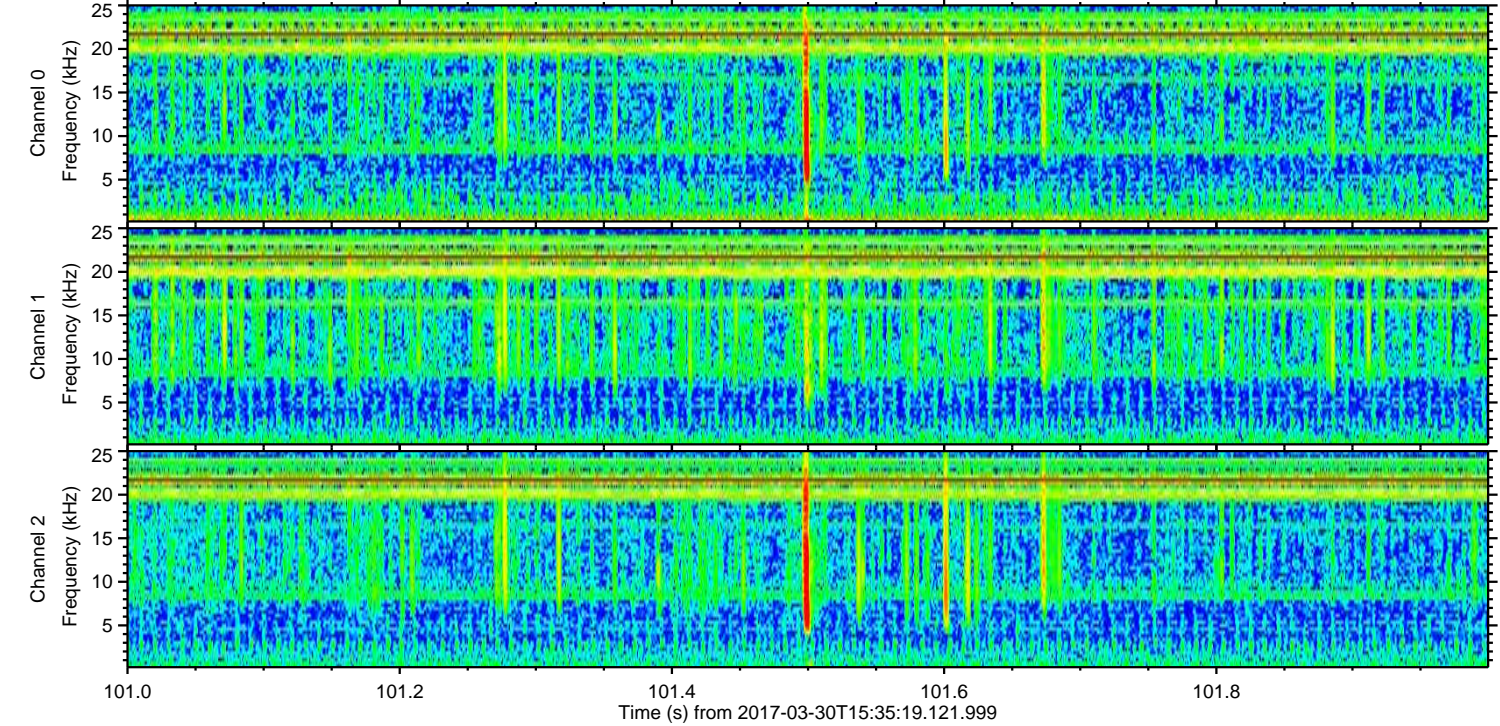
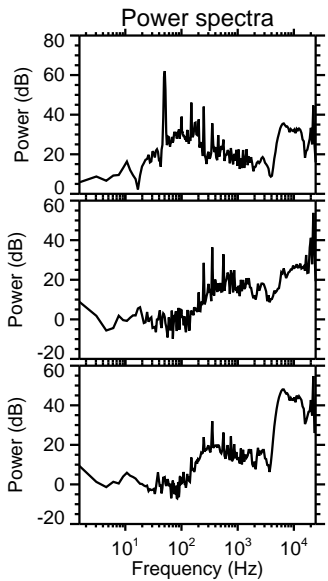
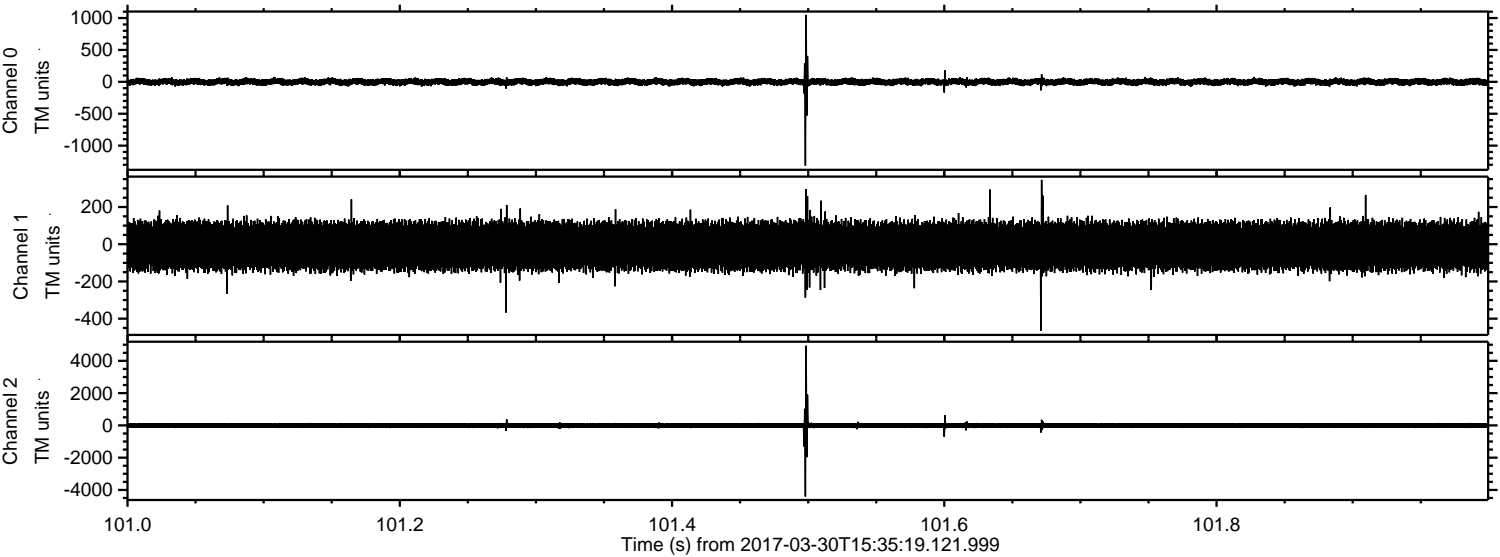

Processed Thu Mar 30 17:43:01 2017 by ELM ver.2012-10-06 from 001__elm20170330_153518__dat00.bin

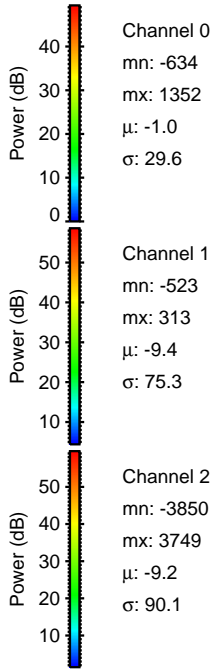
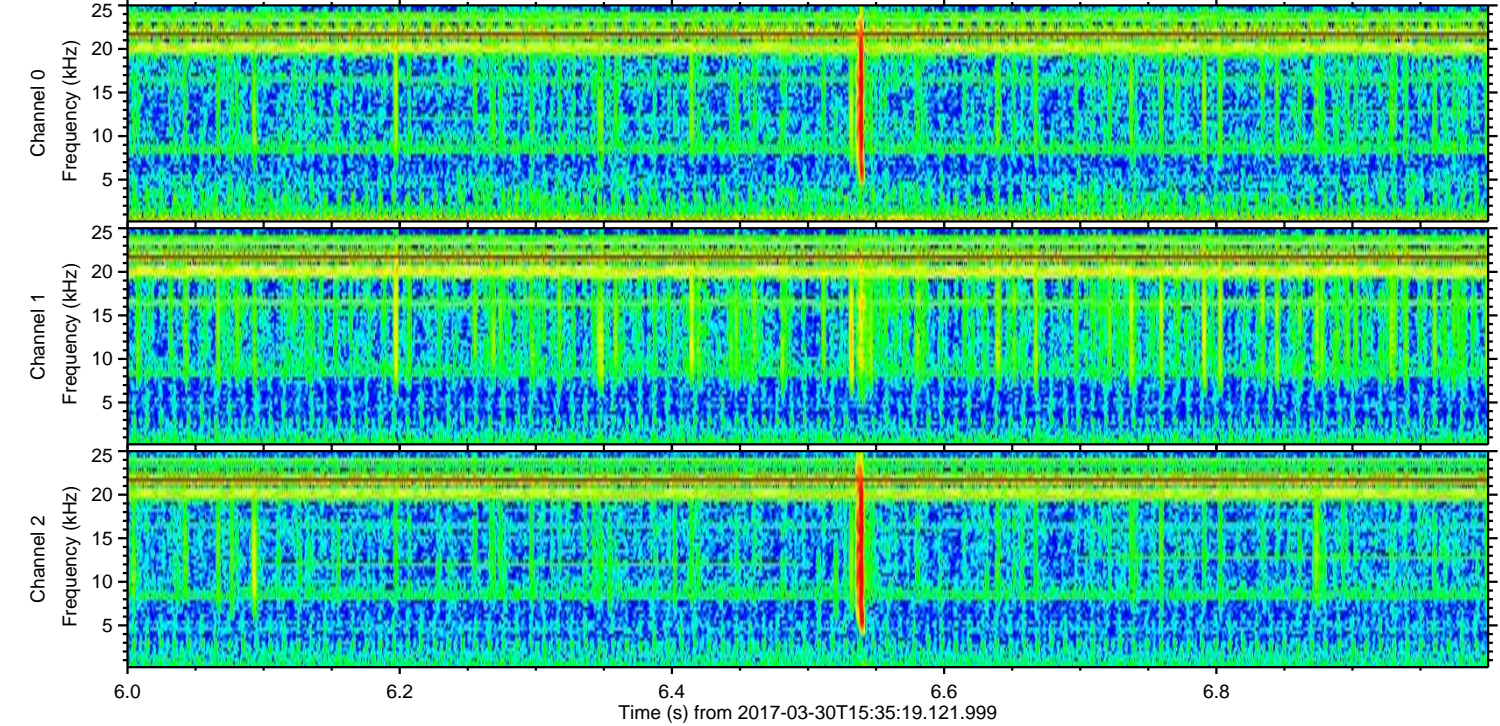
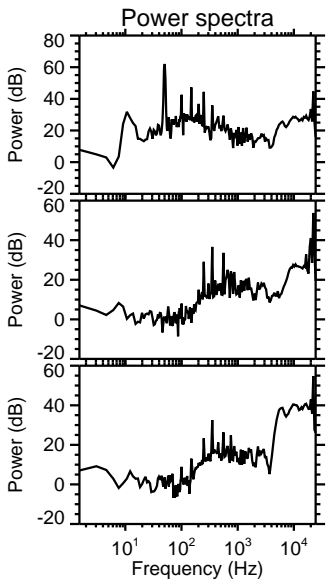
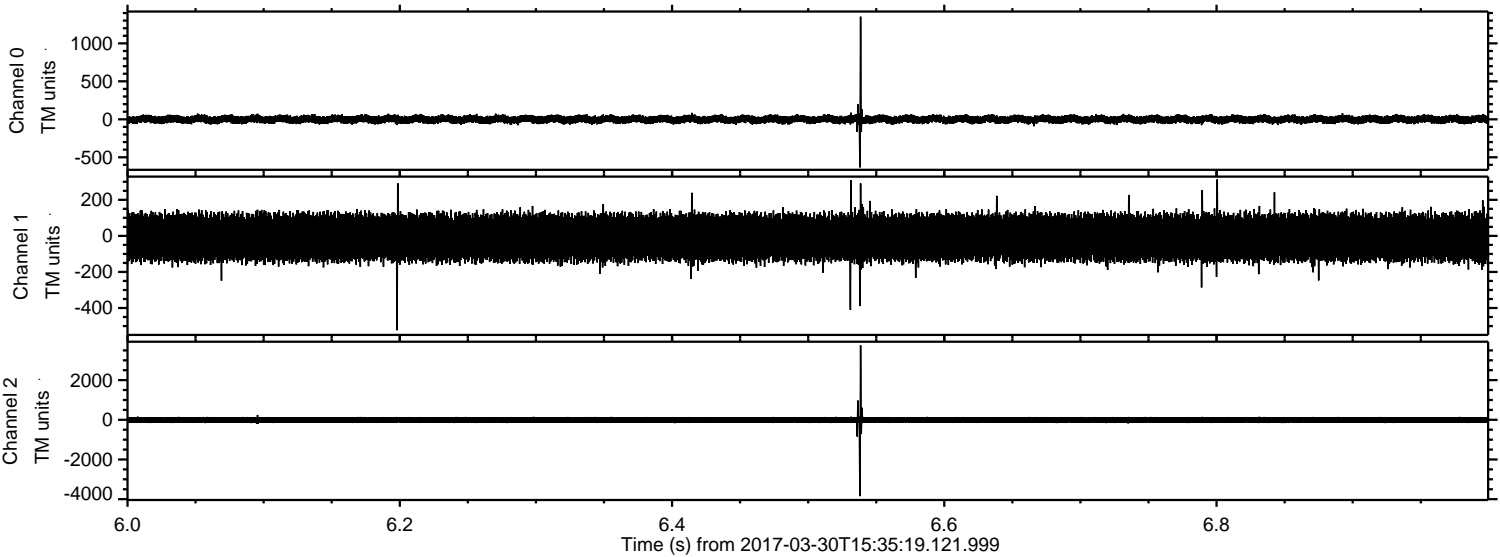

Processed Thu Mar 30 17:43:02 2017 by ELM ver.2012-10-06 from 001__elm20170330_153518__dat00.bin

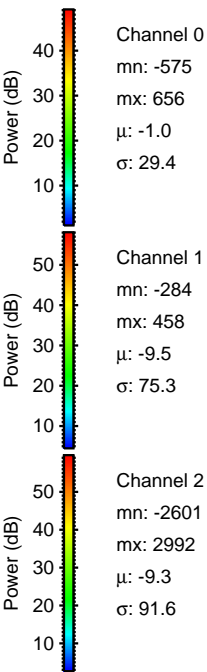
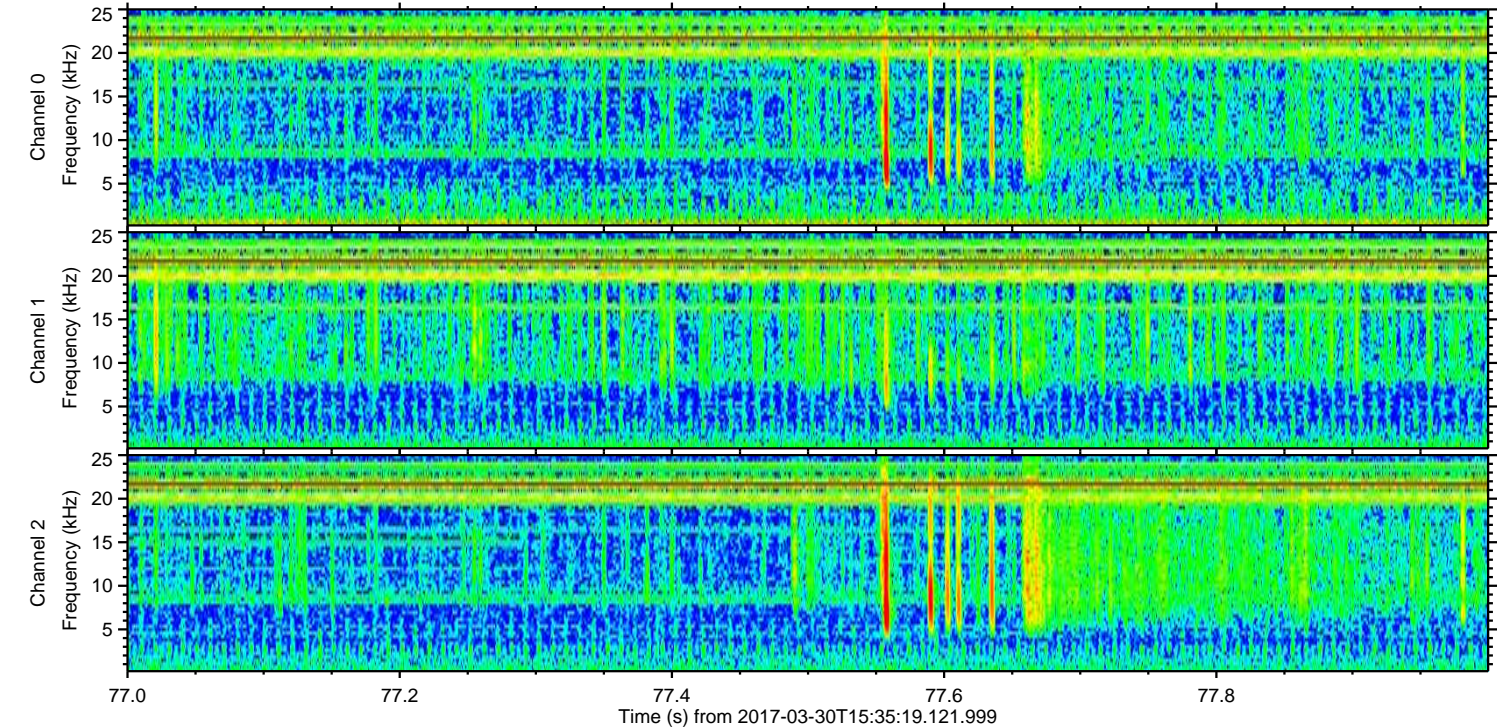
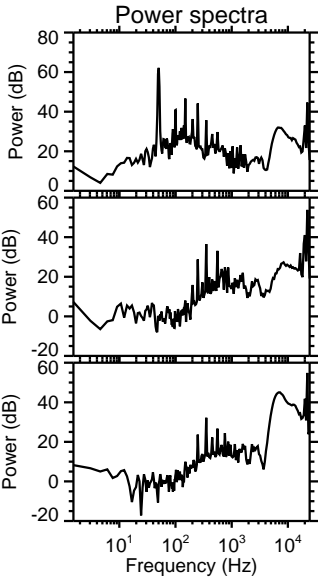
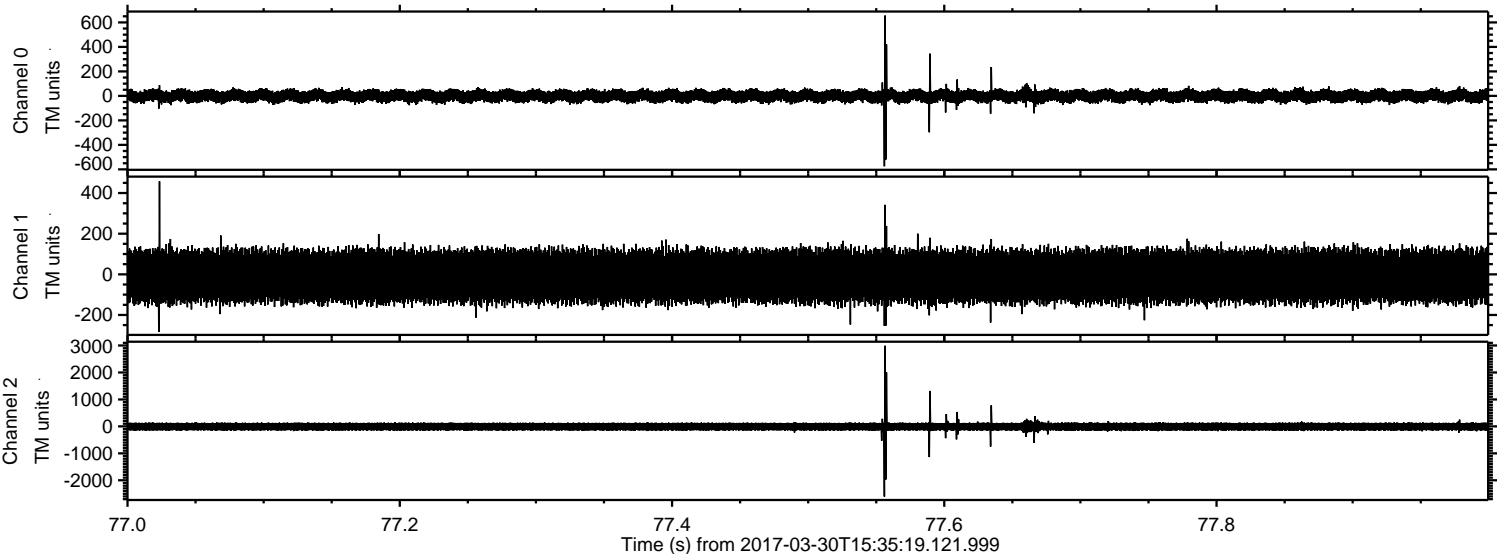

Processed Thu Mar 30 17:43:03 2017 by ELM ver.2012-10-06 from 001__elm20170330_153518__dat00.bin

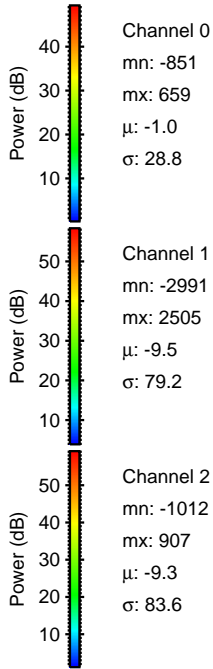
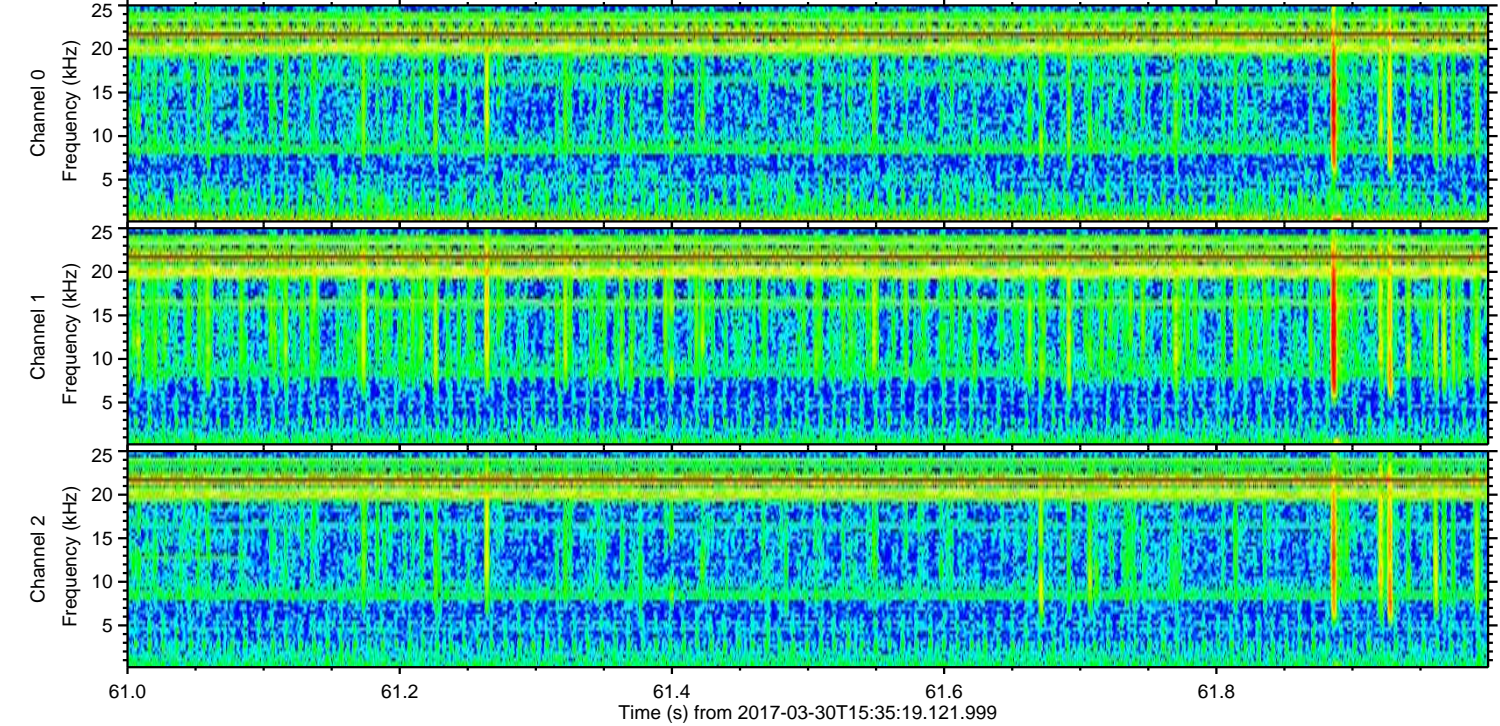
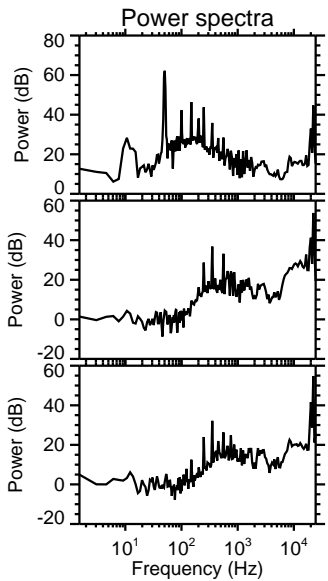
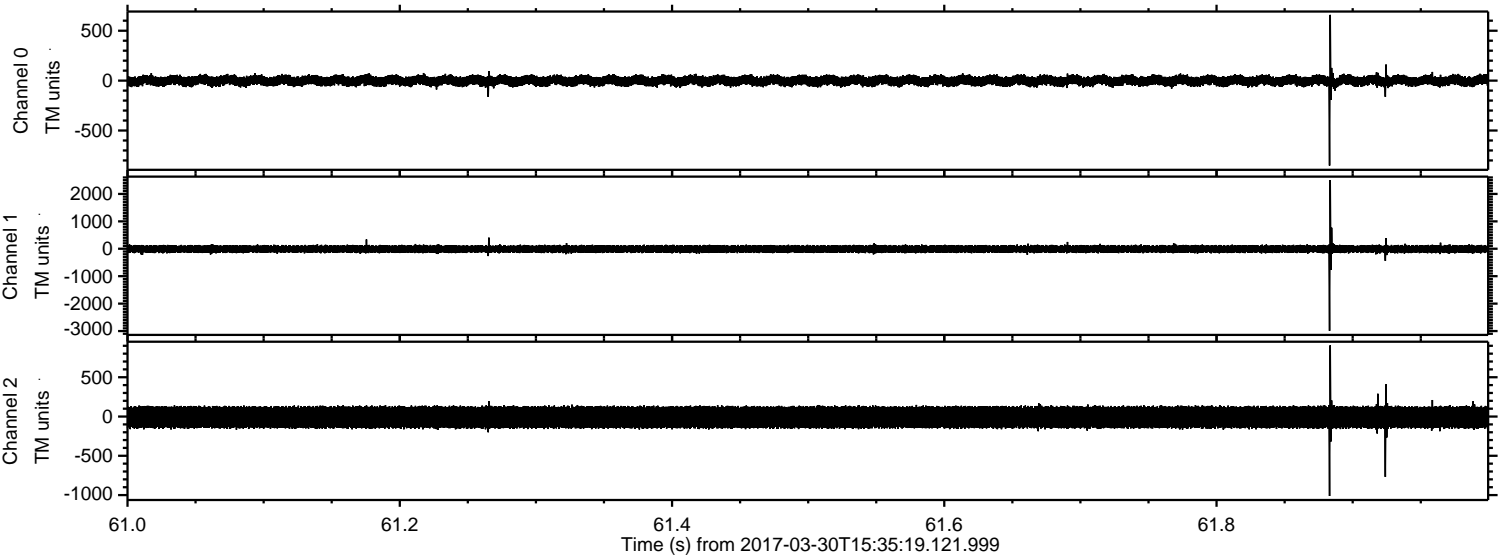

ELMAVAN 3D WAVEFORMS (Measured data sampled at 50 kHz) 51000 packets of 144 samples from 2017-03-30T15:35:19.121.999. Part 24/147

Processed Thu Mar 30 17:43:04 2017 by ELM ver.2012-10-06 from 001__elm20170330_153518__dat00.bin

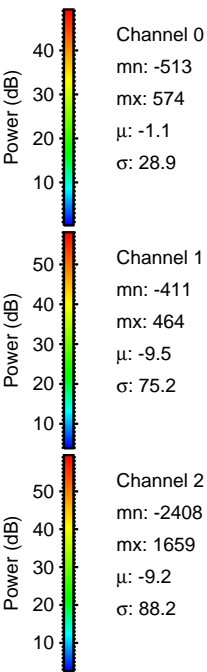
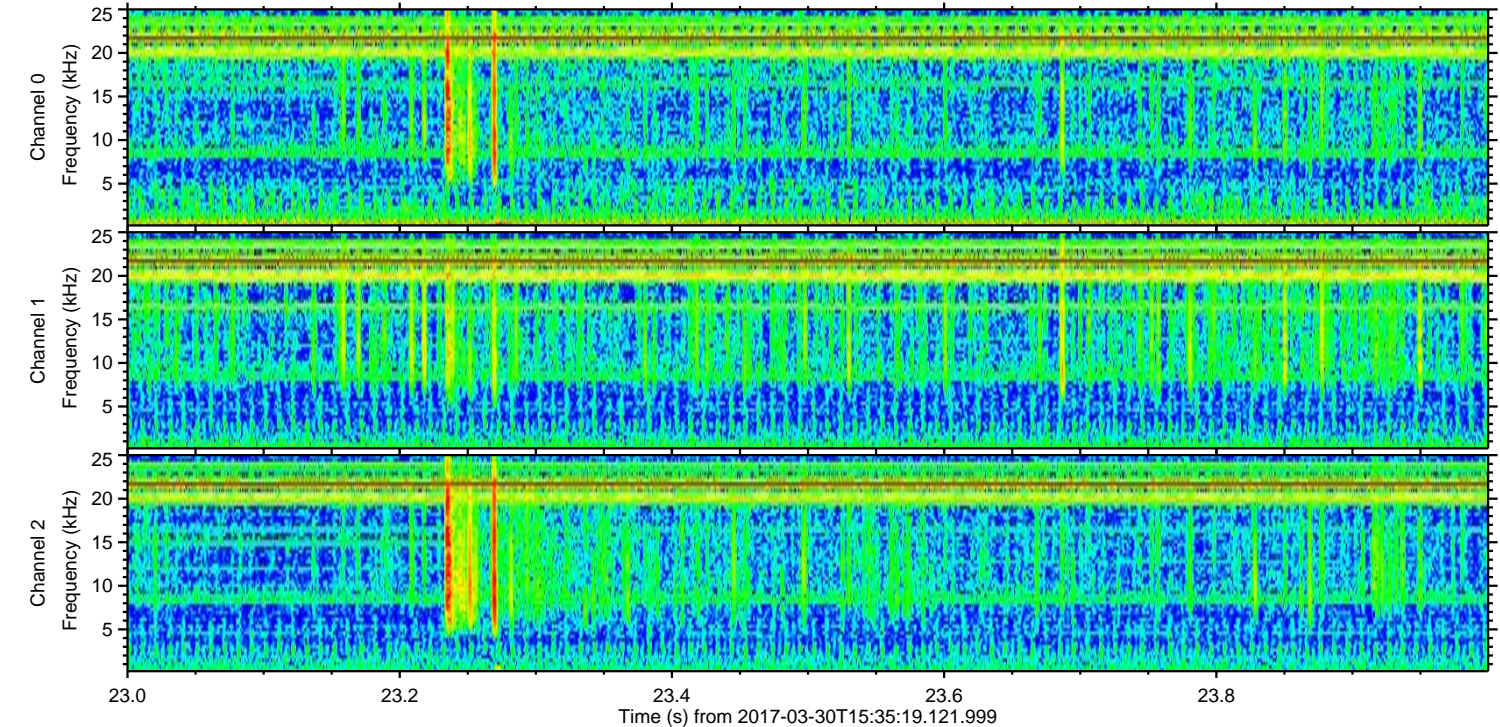
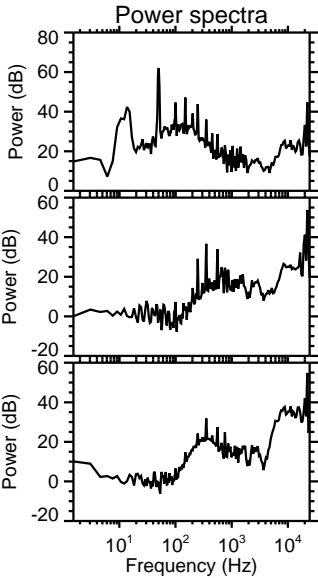
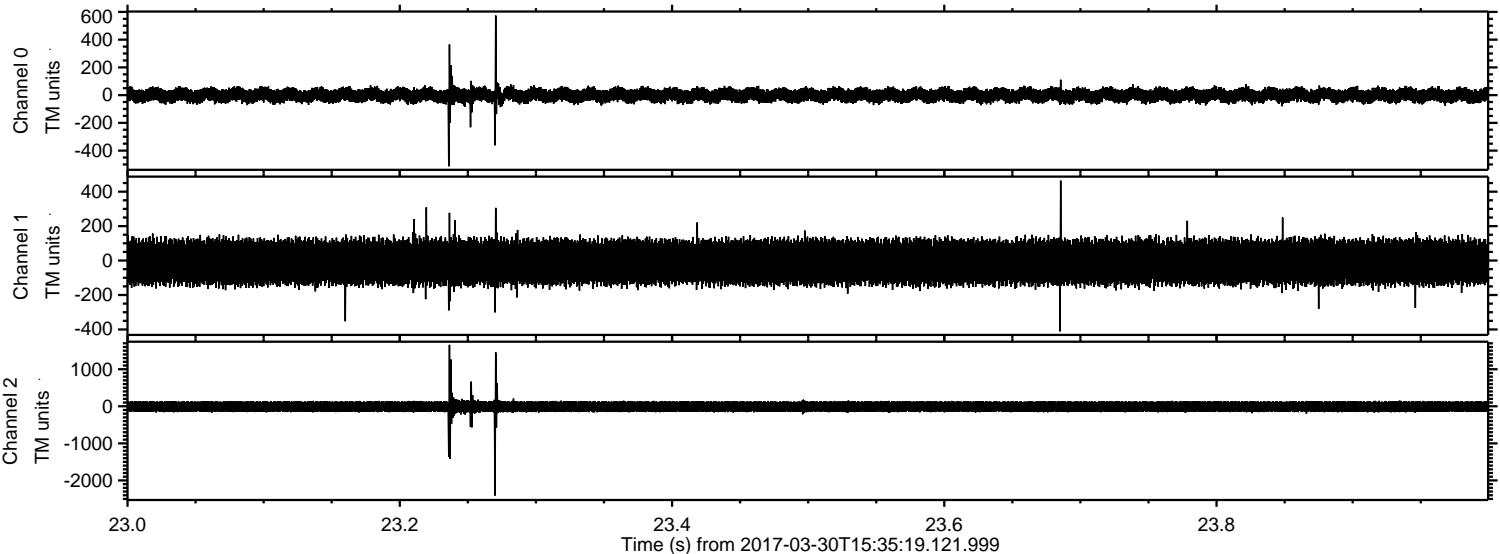

Processed Thu Mar 30 17:43:05 2017 by ELM ver.2012-10-06 from 001__elm20170330_153518__dat00.bin

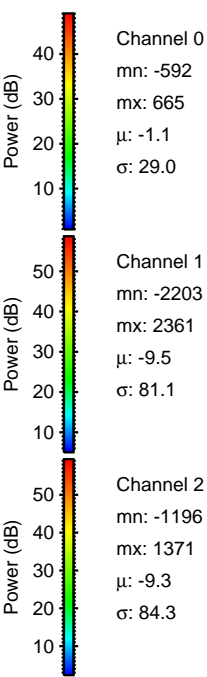
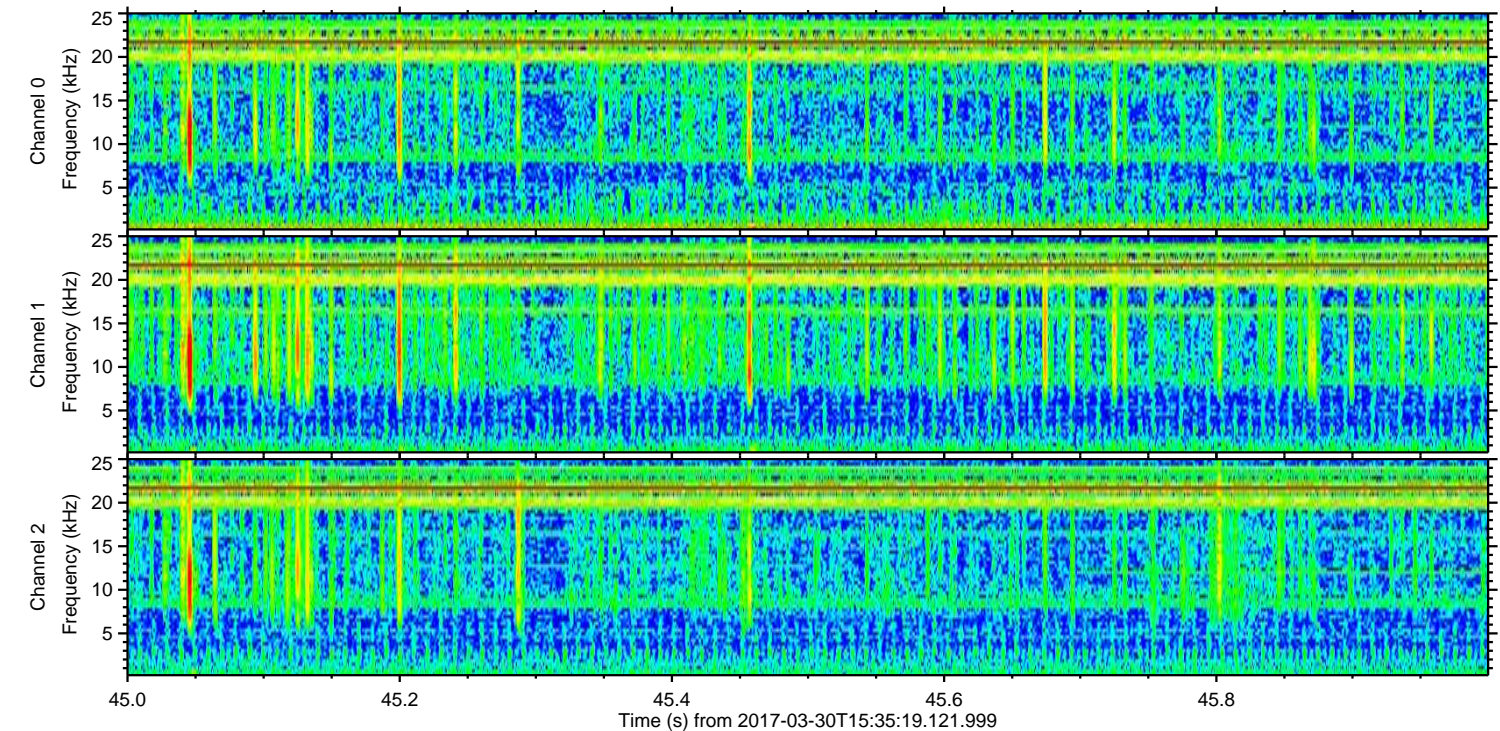
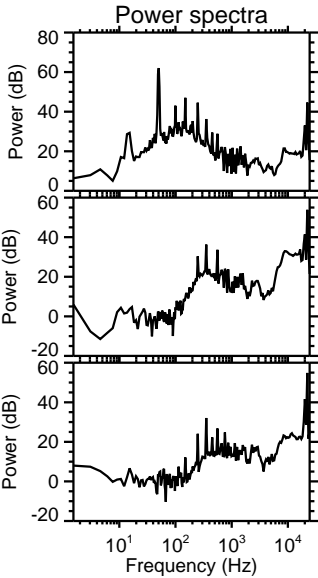
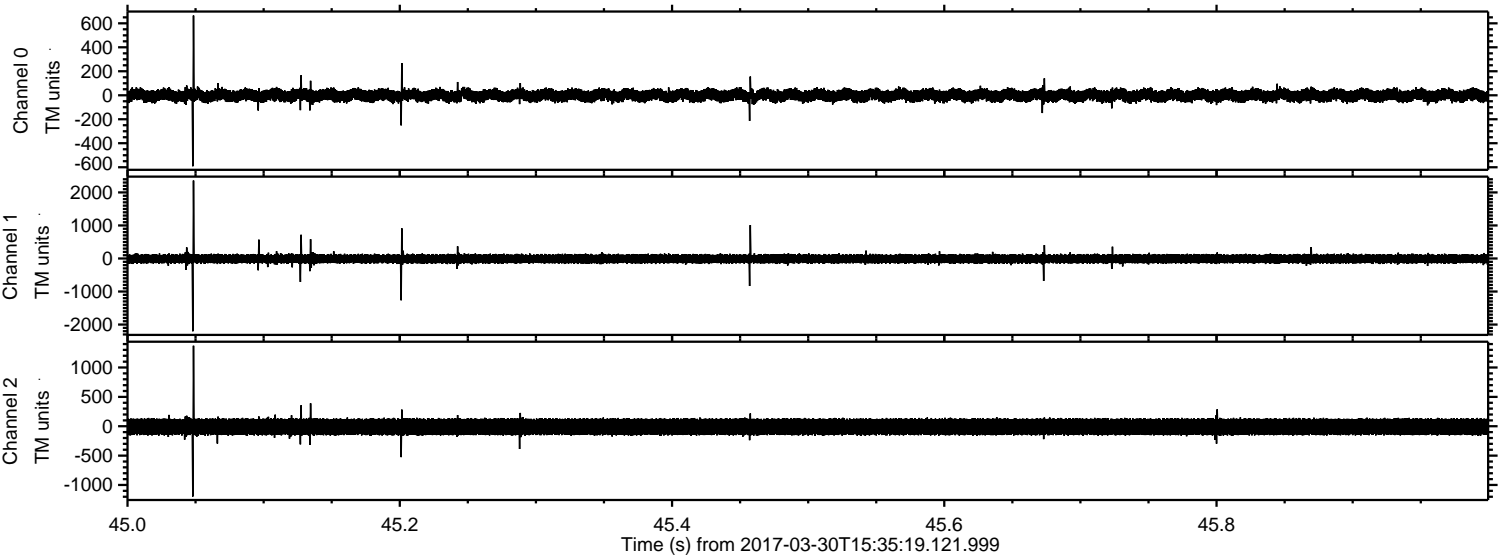

Channel 0
mn: -592
mx: 665
 μ : -1.1
 σ : 29.0

Channel 1
mn: -2203
mx: 2361
 μ : -9.5
 σ : 81.1

Channel 2
mn: -1196
mx: 1371
 μ : -9.3
 σ : 84.3

Processed Thu Mar 30 17:43:06 2017 by ELM ver.2012-10-06 from 001__elm20170330_153518__dat00.bin

