

ELMAVAN 3D WAVEFORMS (Measured data sampled at 50 kHz) 51000 packets of 144 samples from 2017-03-30T13:40:13.967.000.

Processed Thu Mar 30 15:47:56 2017 by ELM ver.2012-10-06 from 001__elm20170330_134012__dat00.bin

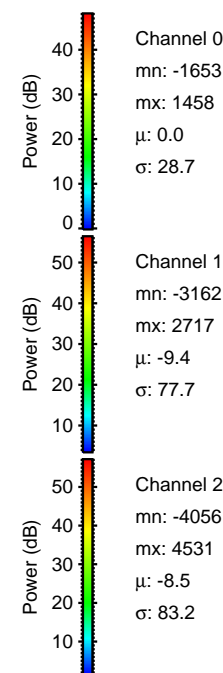
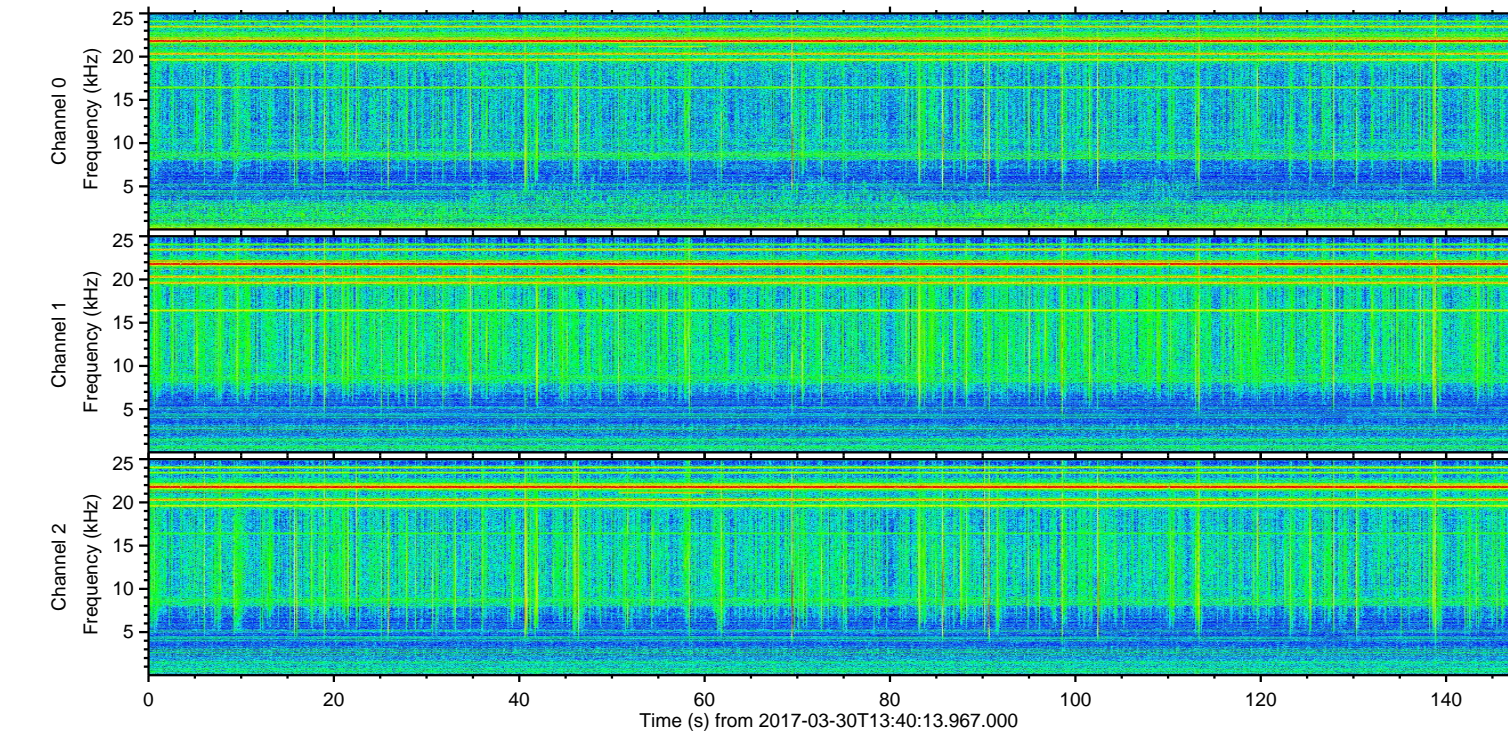
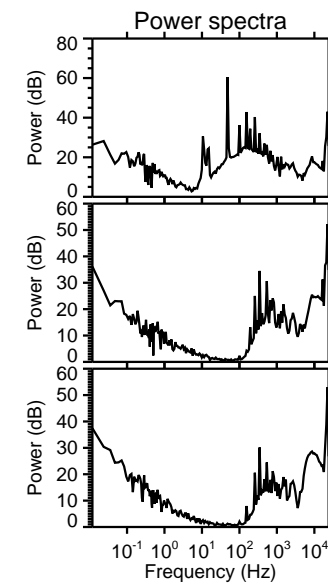
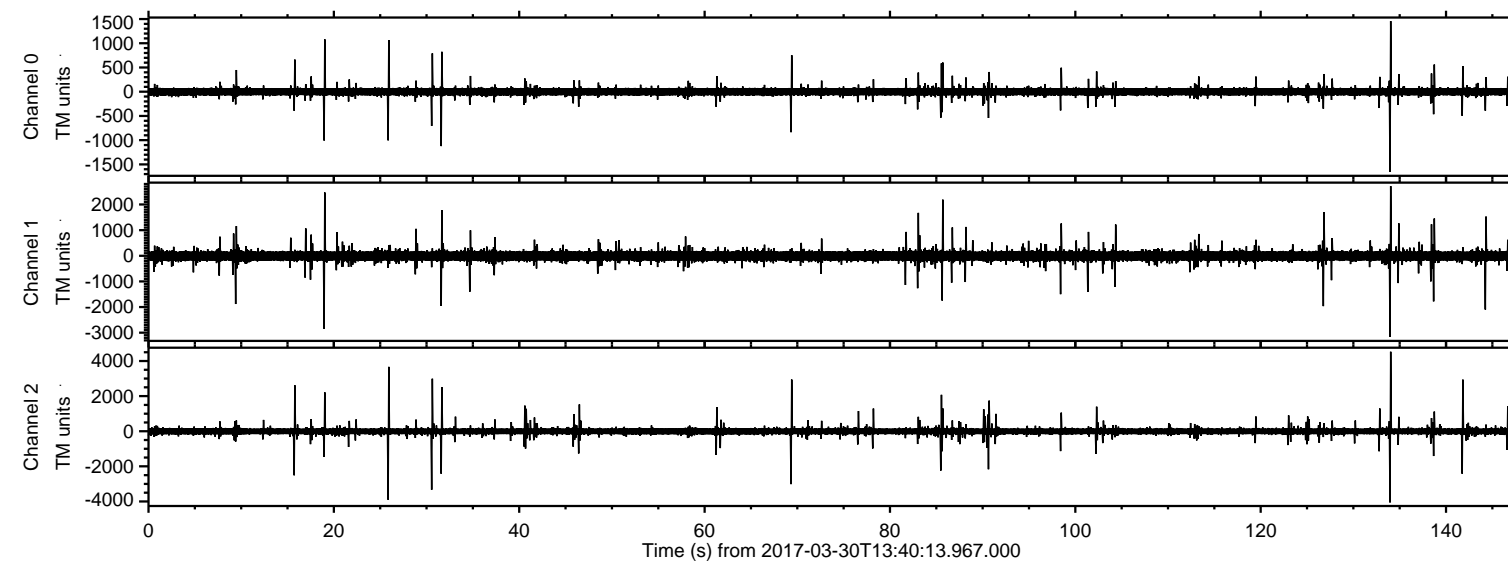

ELMAVAN 3D WAVEFORMS (Measured data sampled at 50 kHz) 51000 packets of 144 samples from 2017-03-30T13:40:13.967.000. Part 134/147

Processed Thu Mar 30 15:48:15 2017 by ELM ver.2012-10-06 from 001__elm20170330_134012__dat00.bin

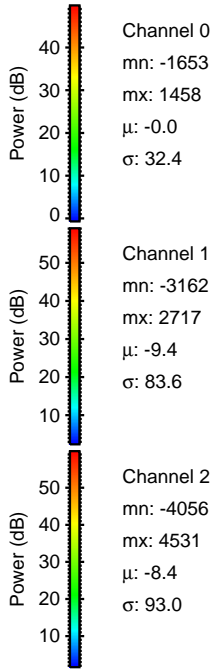
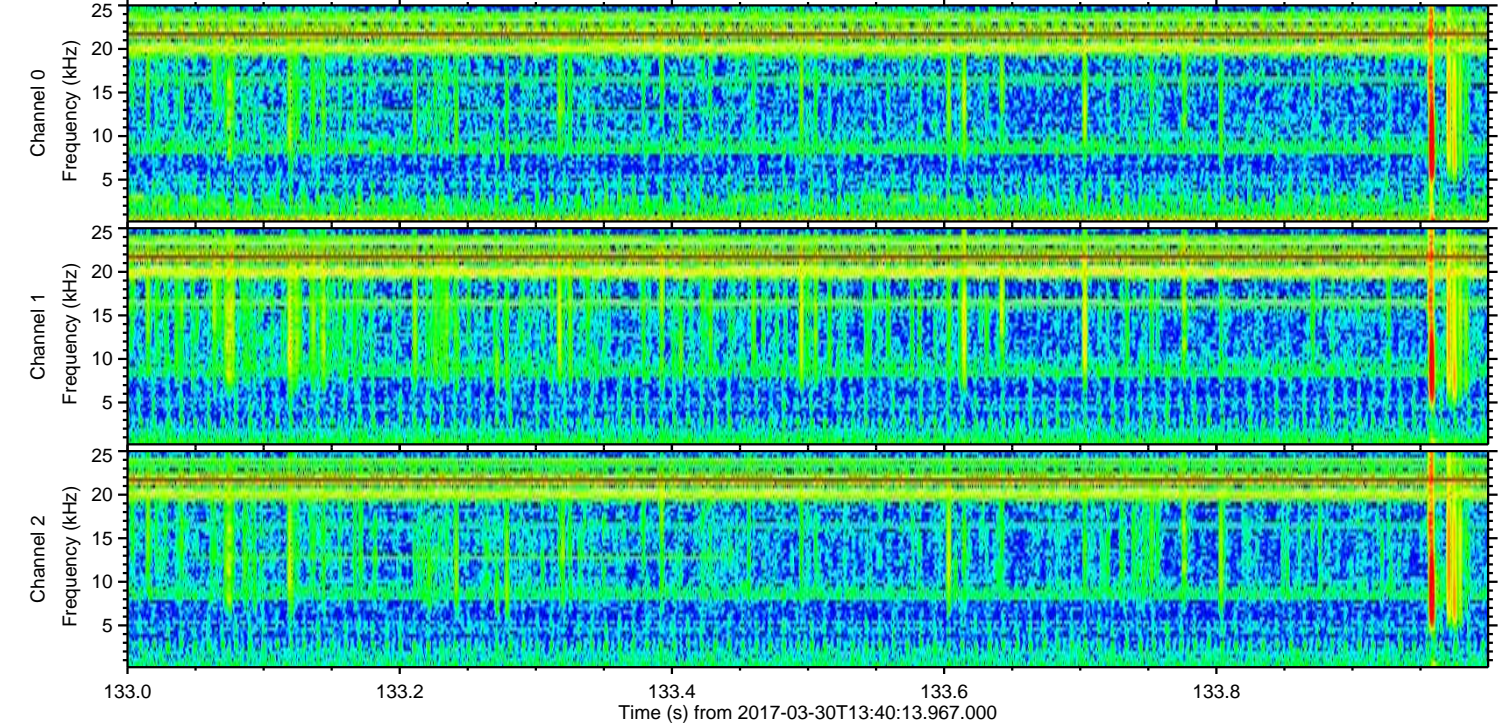
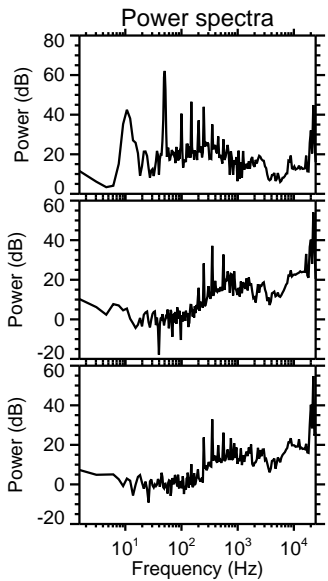
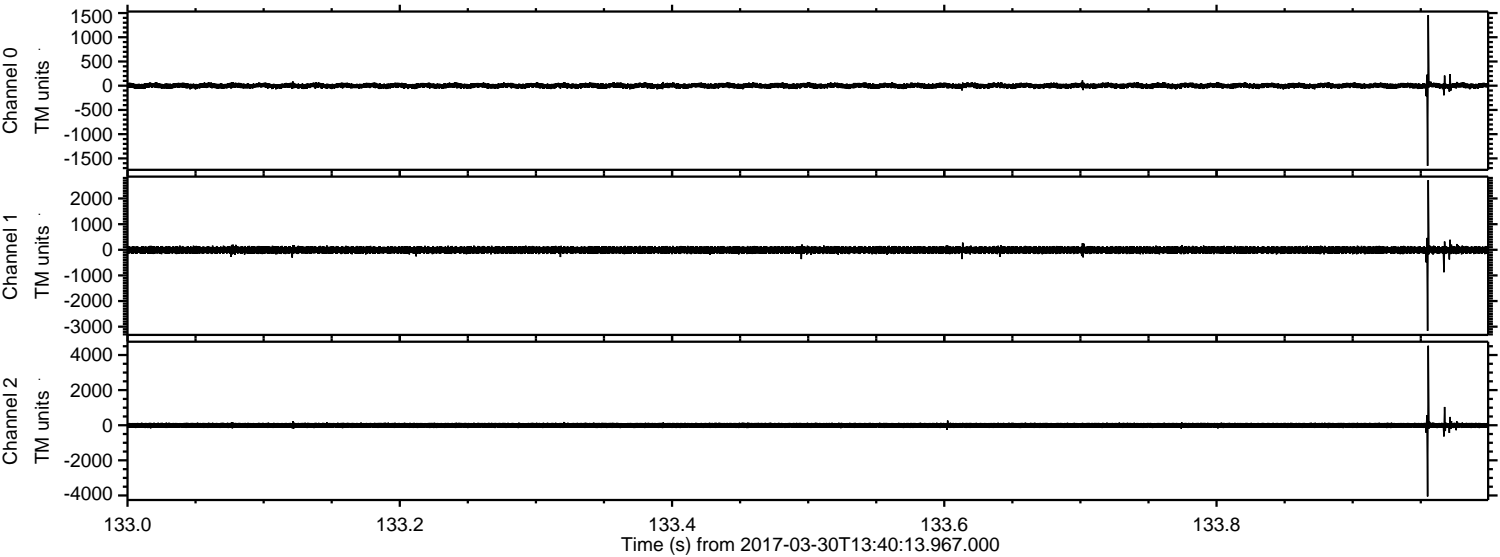

ELMAVAN 3D WAVEFORMS (Measured data sampled at 50 kHz) 51000 packets of 144 samples from 2017-03-30T13:40:13.967.000. Part 26/147

Processed Thu Mar 30 15:48:16 2017 by ELM ver.2012-10-06 from 001__elm20170330_134012__dat00.bin

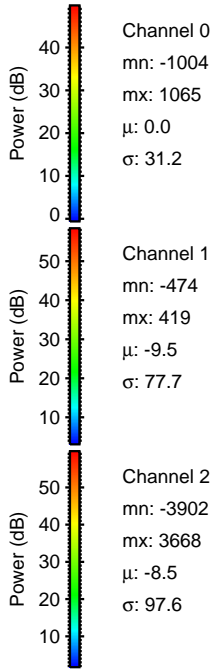
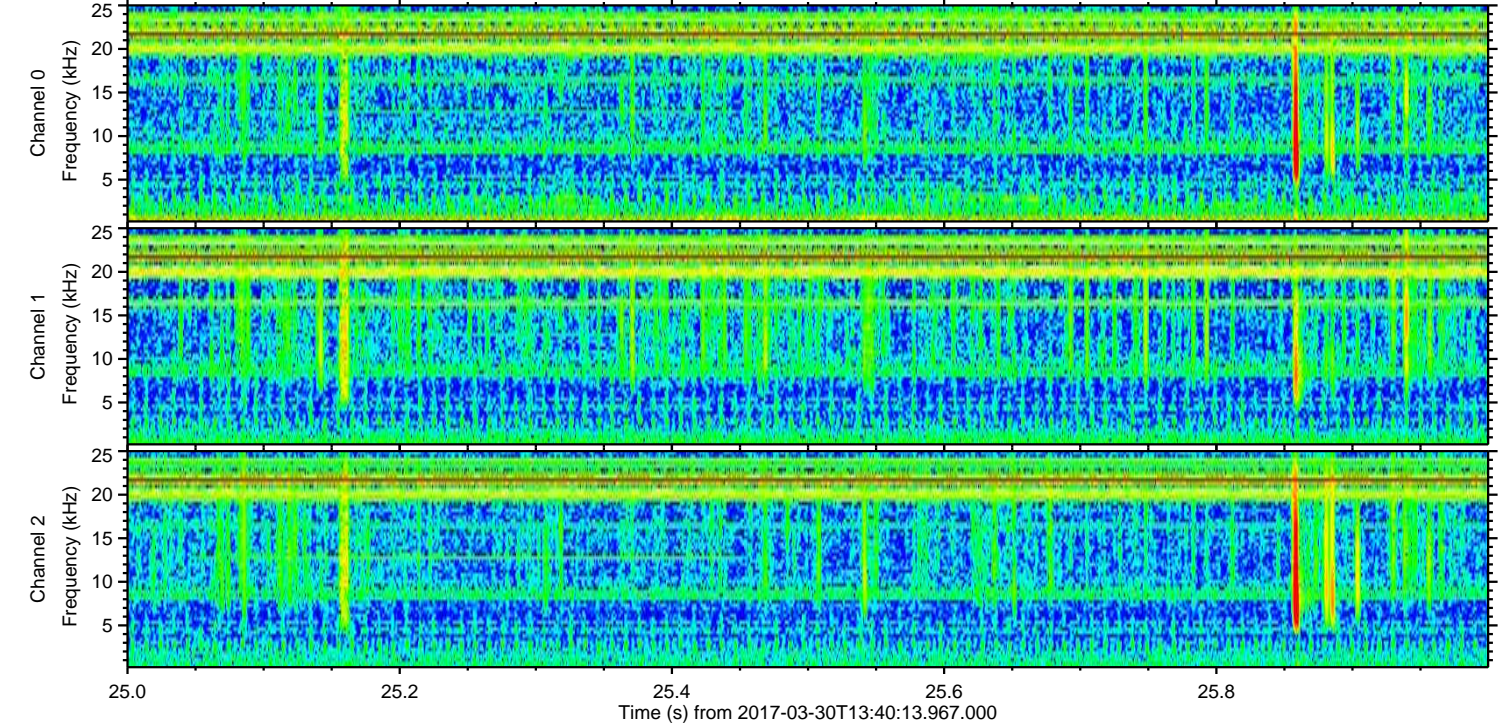
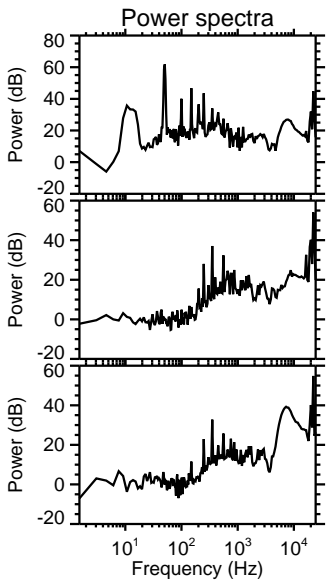
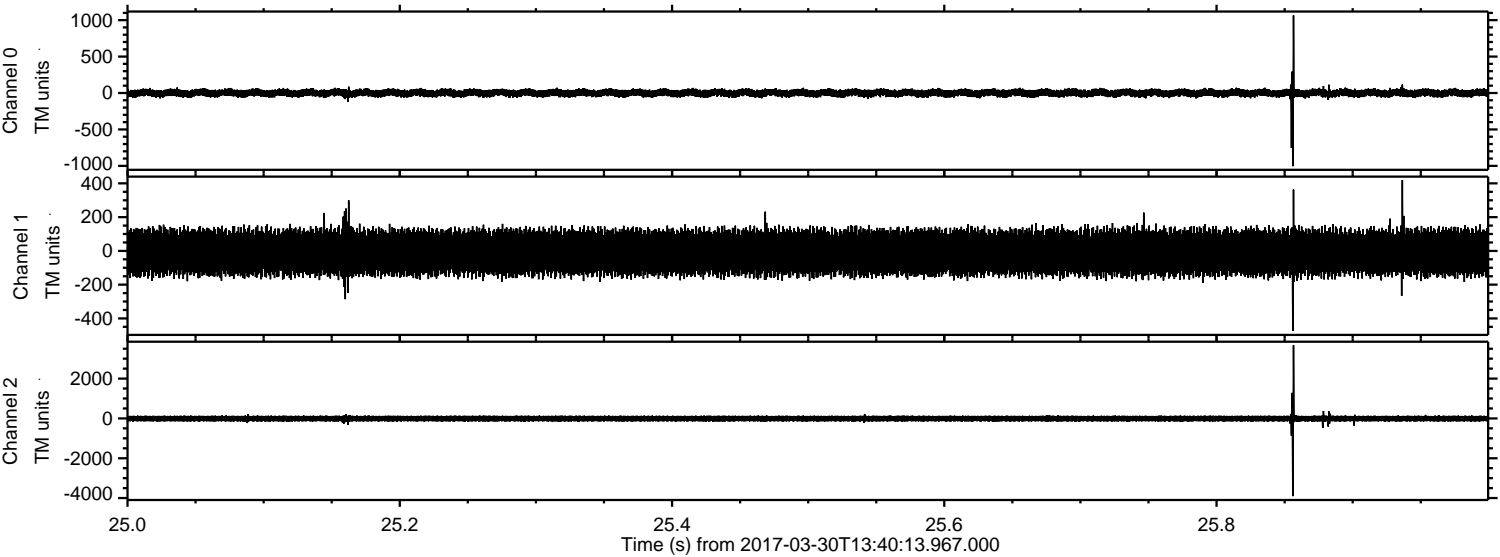

Channel 0
mn: -1004
mx: 1065
 μ : 0.0
 σ : 31.2

Channel 1
mn: -474
mx: 419
 μ : -9.5
 σ : 77.7

Channel 2
mn: -3902
mx: 3668
 μ : -8.5
 σ : 97.6

Processed Thu Mar 30 15:48:17 2017 by ELM ver.2012-10-06 from 001__elm20170330_134012__dat00.bin

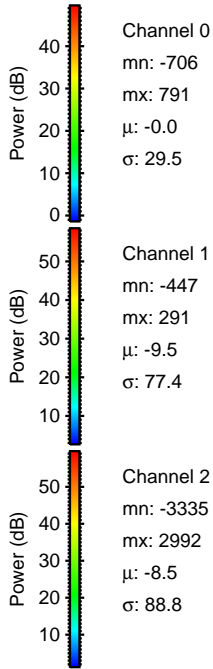
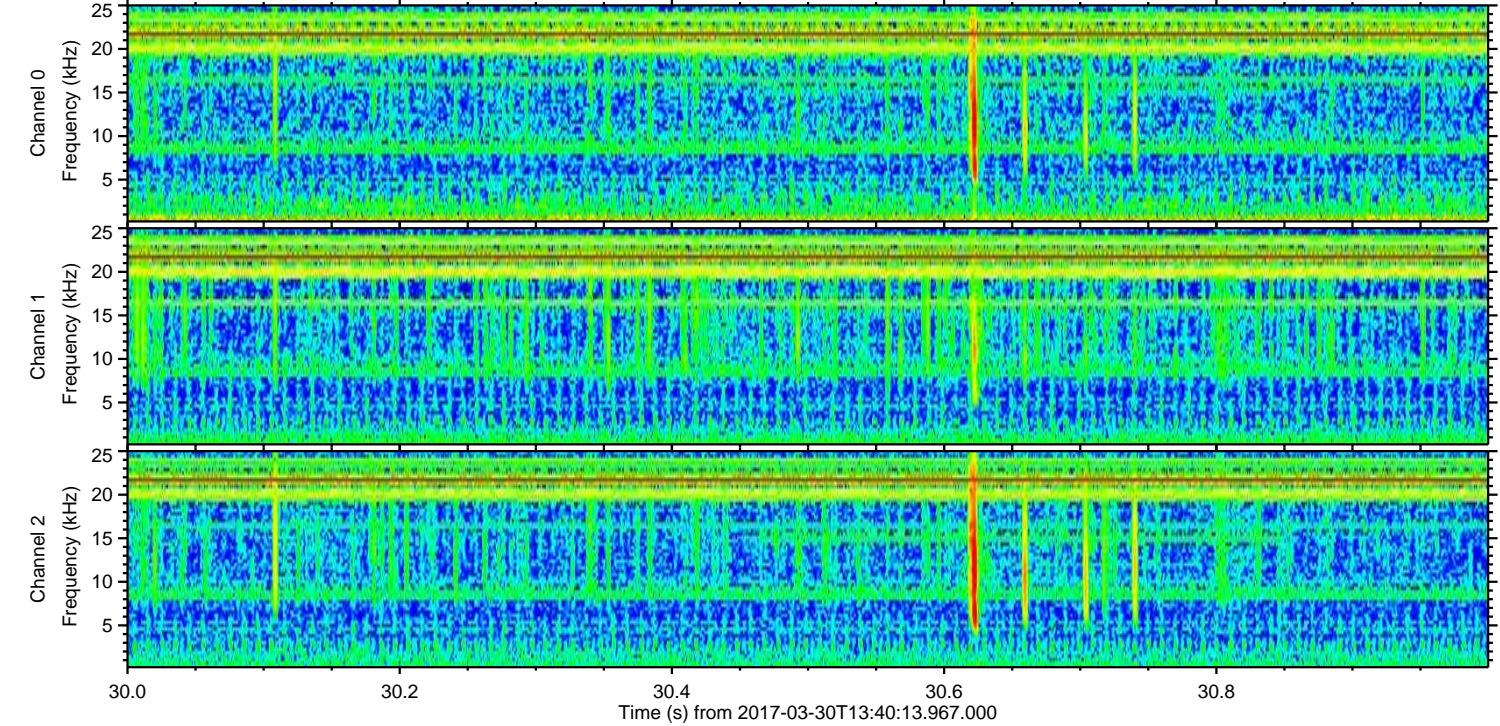
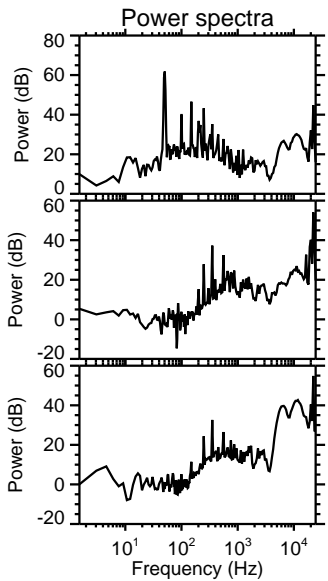
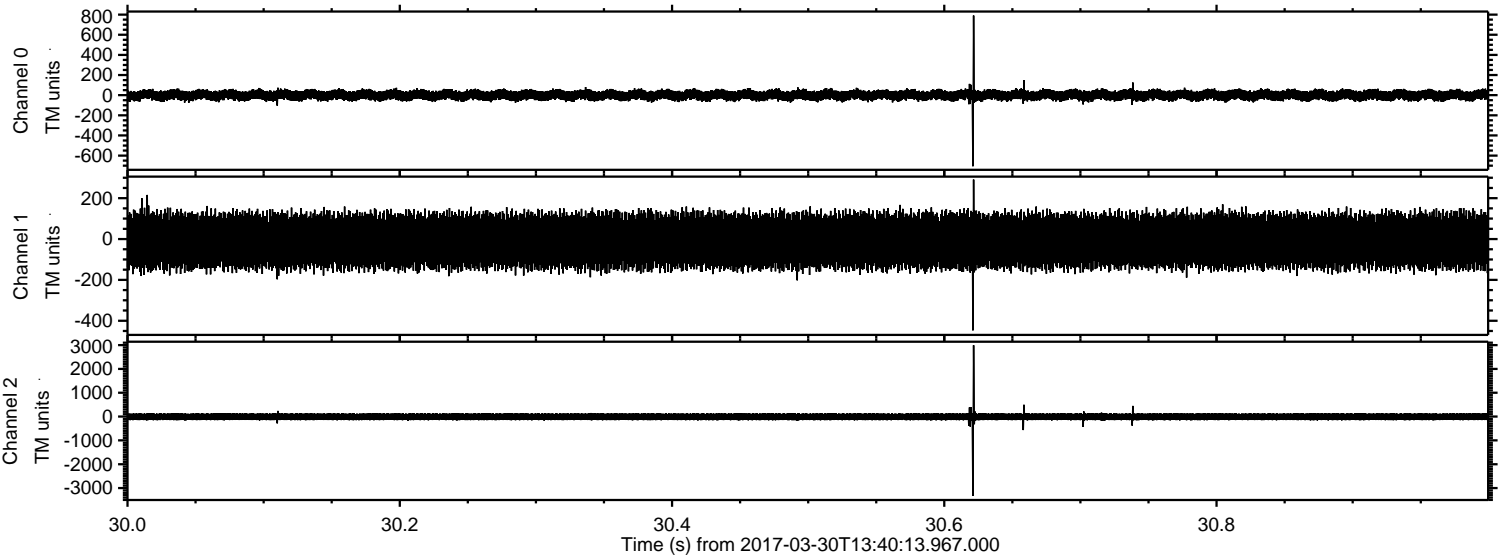

Processed Thu Mar 30 15:48:19 2017 by ELM ver.2012-10-06 from 001__elm20170330_134012__dat00.bin

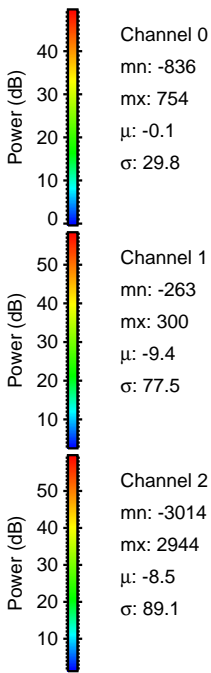
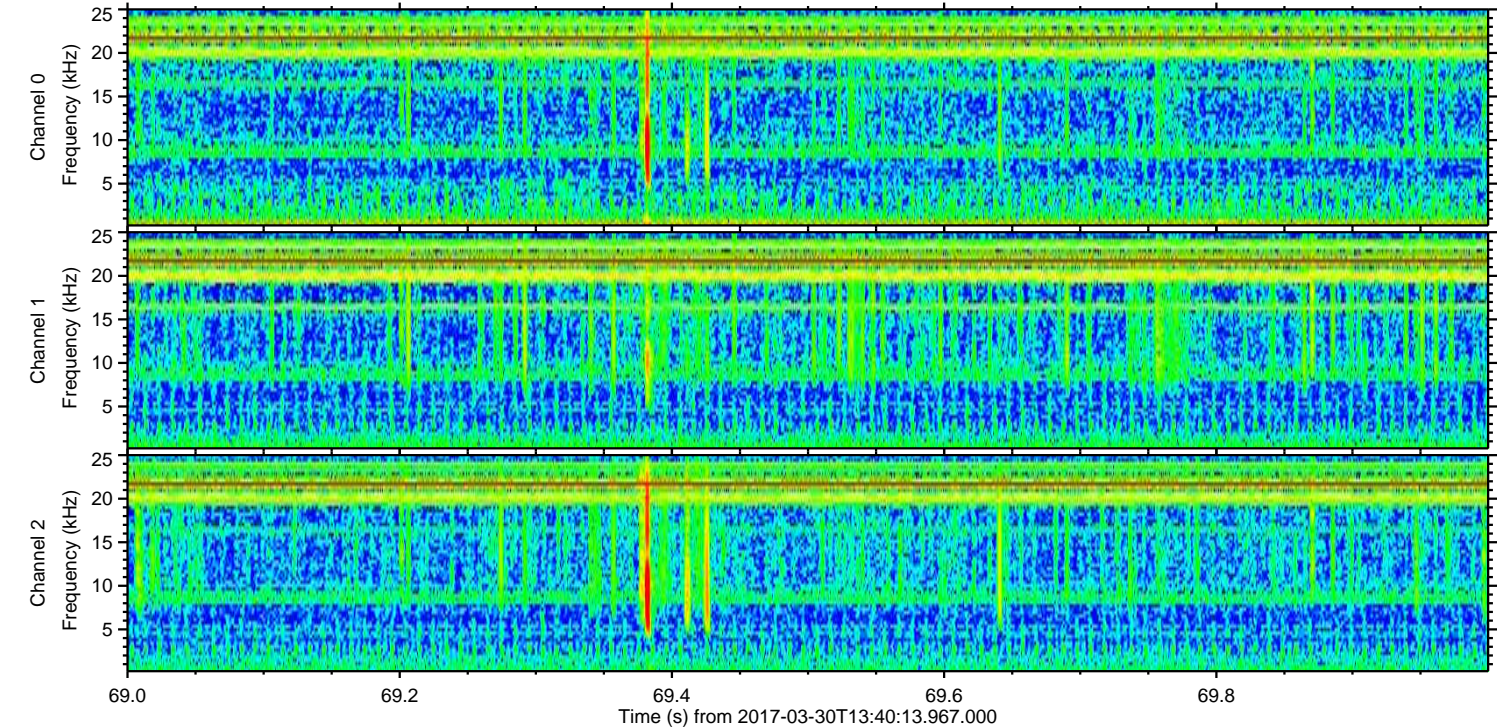
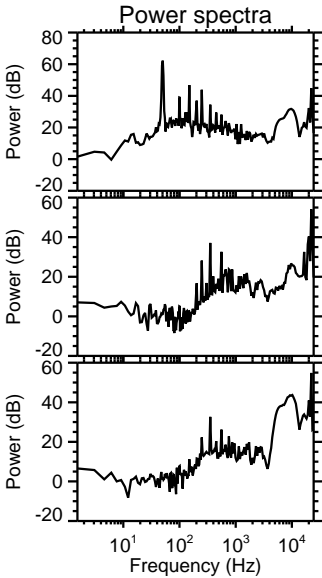
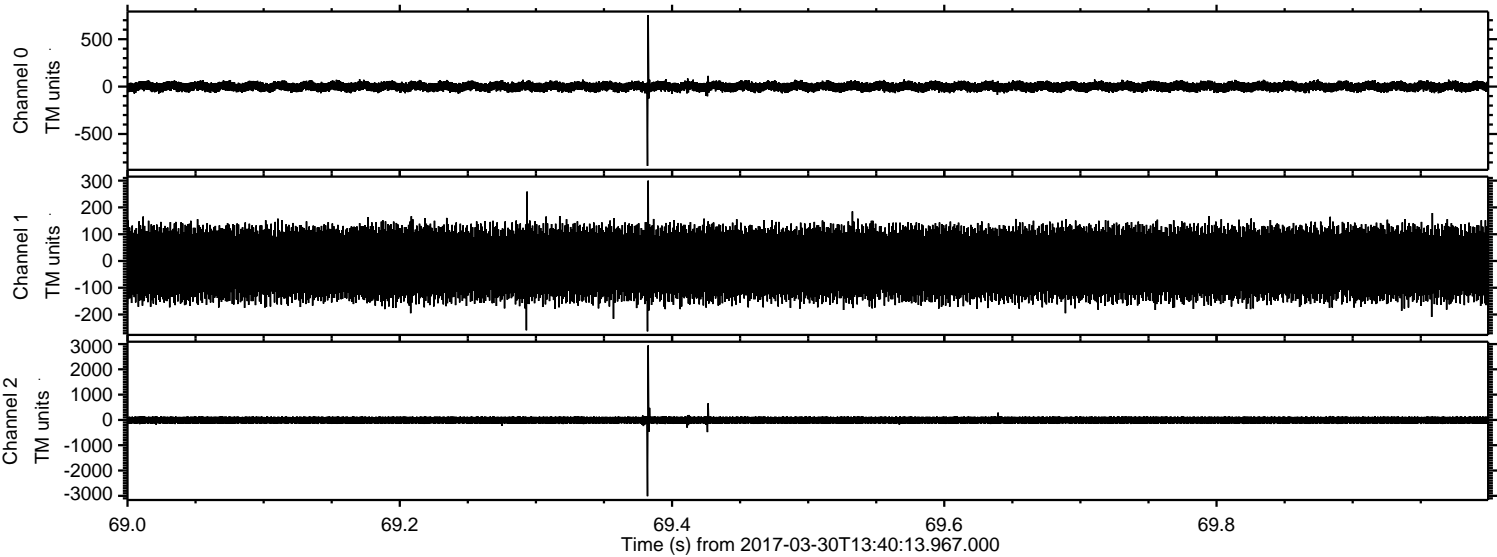

ELMAVAN 3D WAVEFORMS (Measured data sampled at 50 kHz) 51000 packets of 144 samples from 2017-03-30T13:40:13.967.000. Part 142/147

Processed Thu Mar 30 15:48:20 2017 by ELM ver.2012-10-06 from 001__elm20170330_134012__dat00.bin

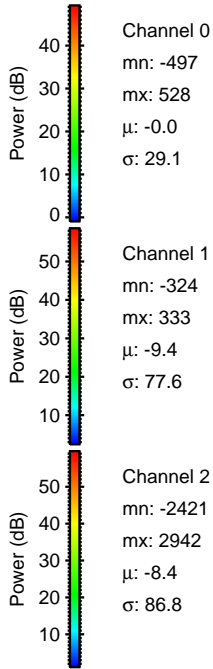
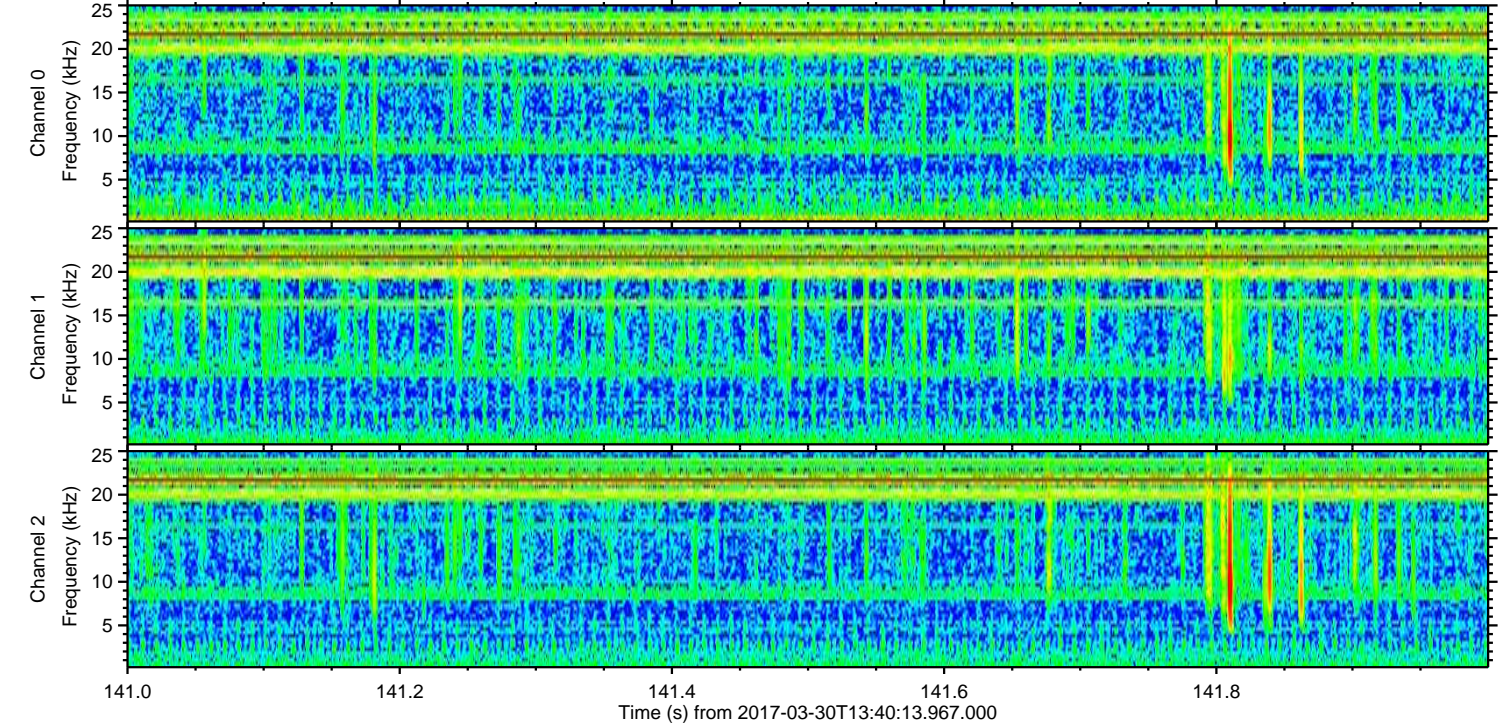
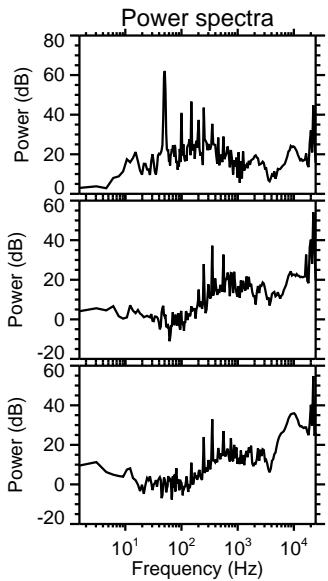
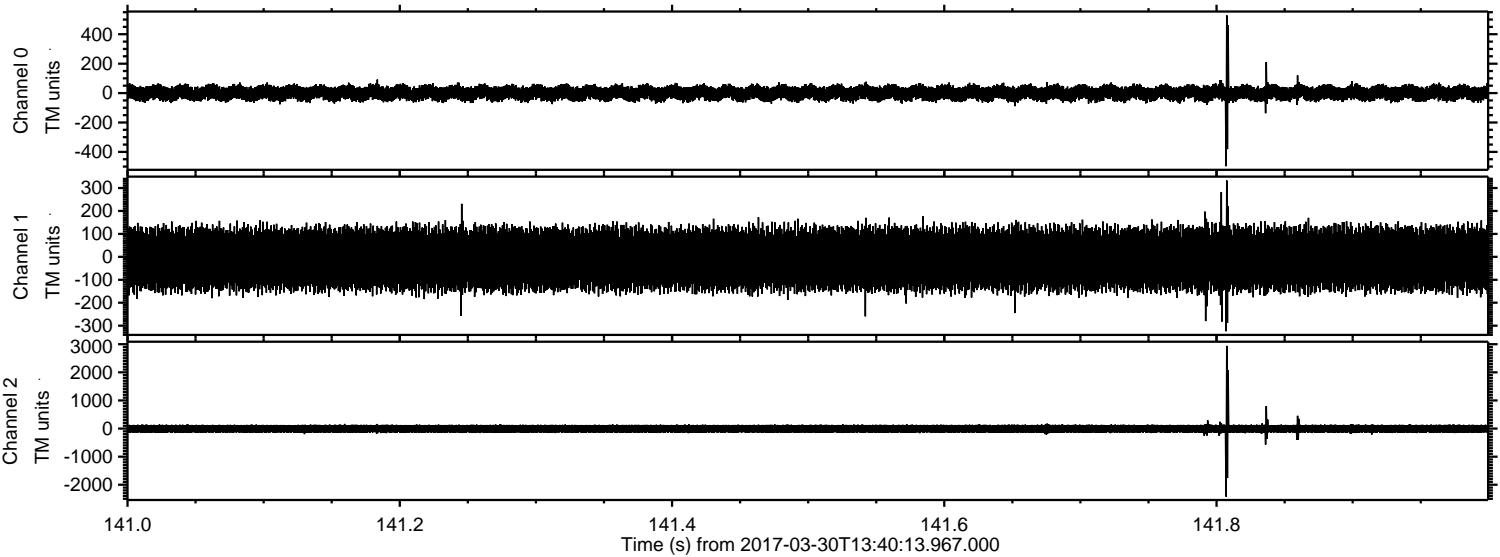

Processed Thu Mar 30 15:48:22 2017 by ELM ver.2012-10-06 from 001__elm20170330_134012__dat00.bin

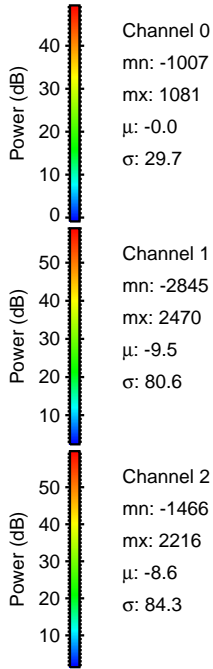
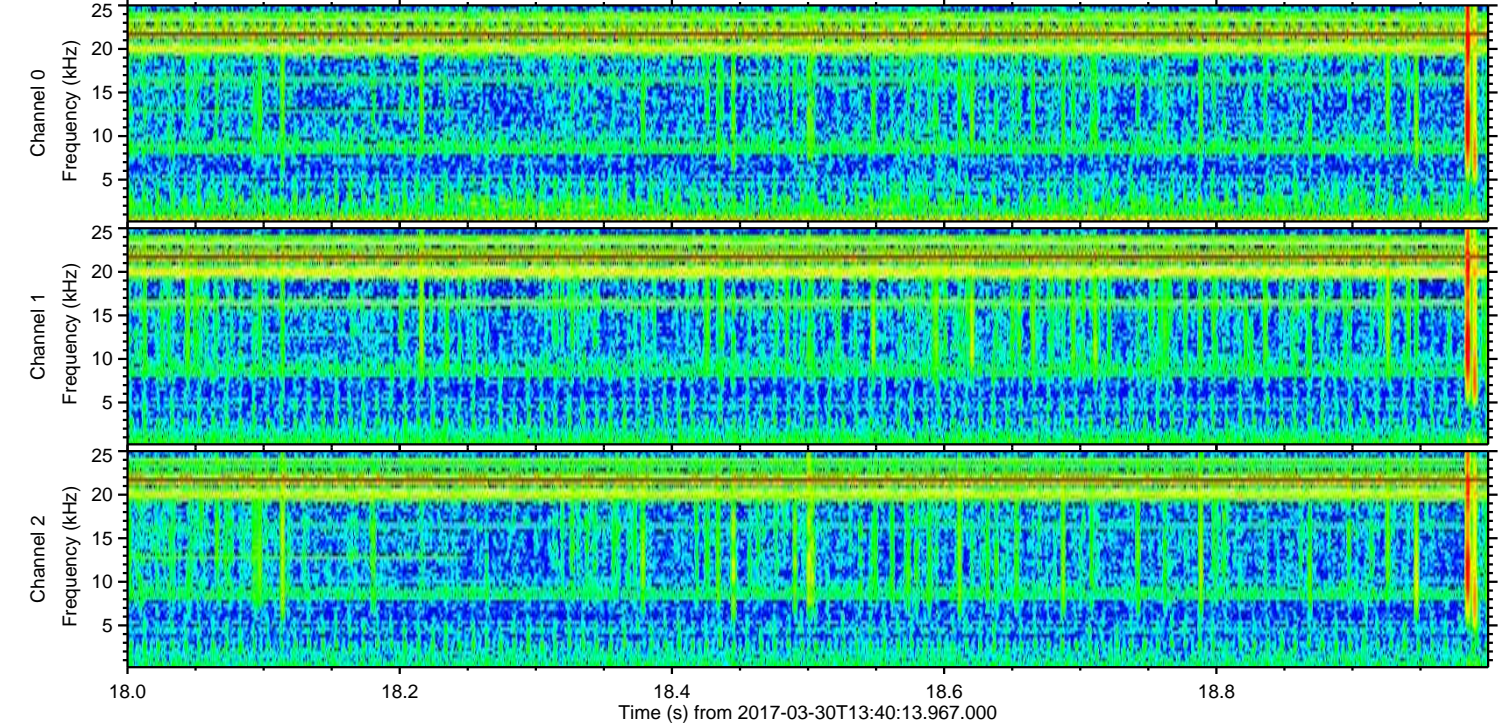
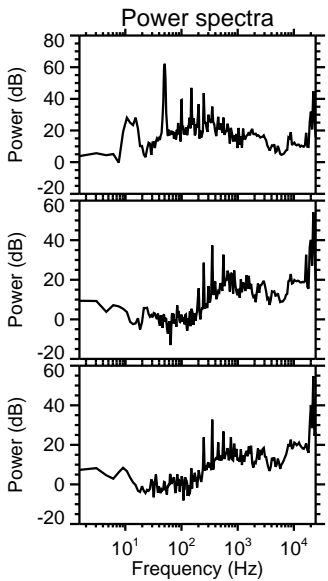
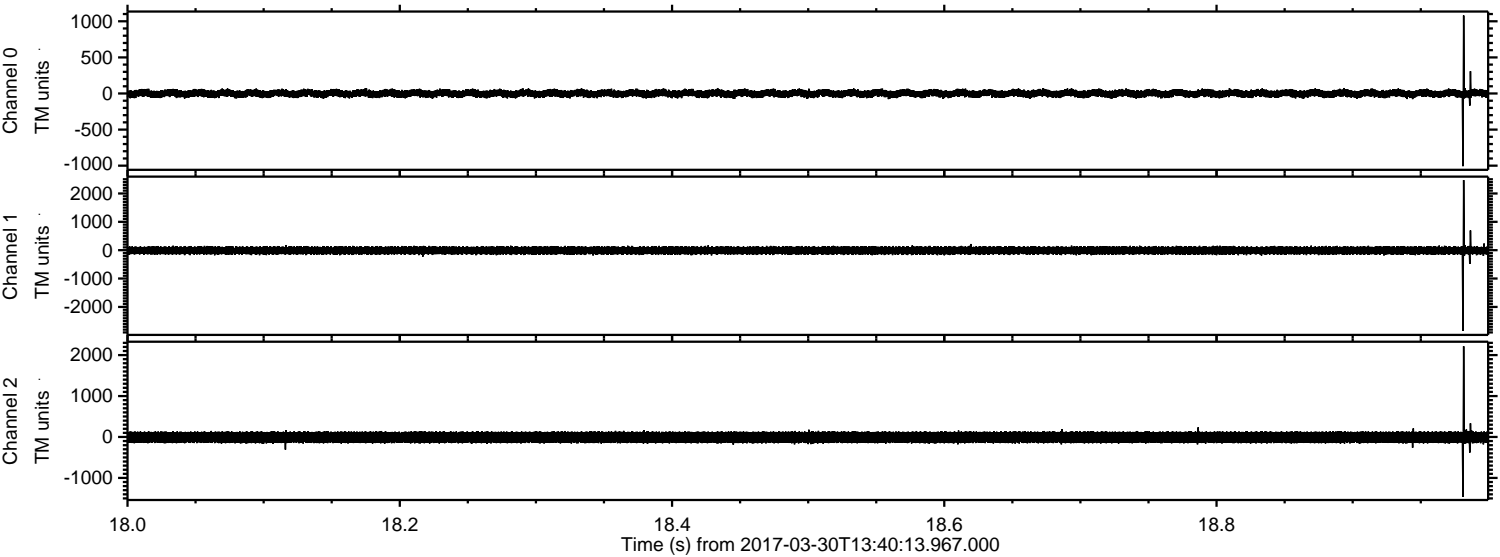

ELMAVAN 3D WAVEFORMS (Measured data sampled at 50 kHz) 51000 packets of 144 samples from 2017-03-30T13:40:13.967.000. Part 16/147

Processed Thu Mar 30 15:48:23 2017 by ELM ver.2012-10-06 from 001__elm20170330_134012__dat00.bin

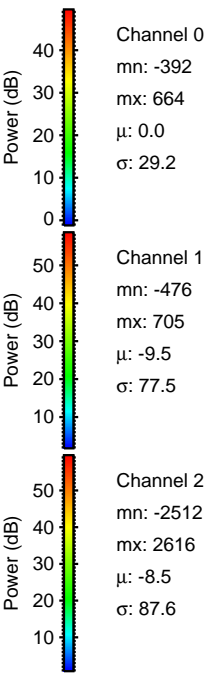
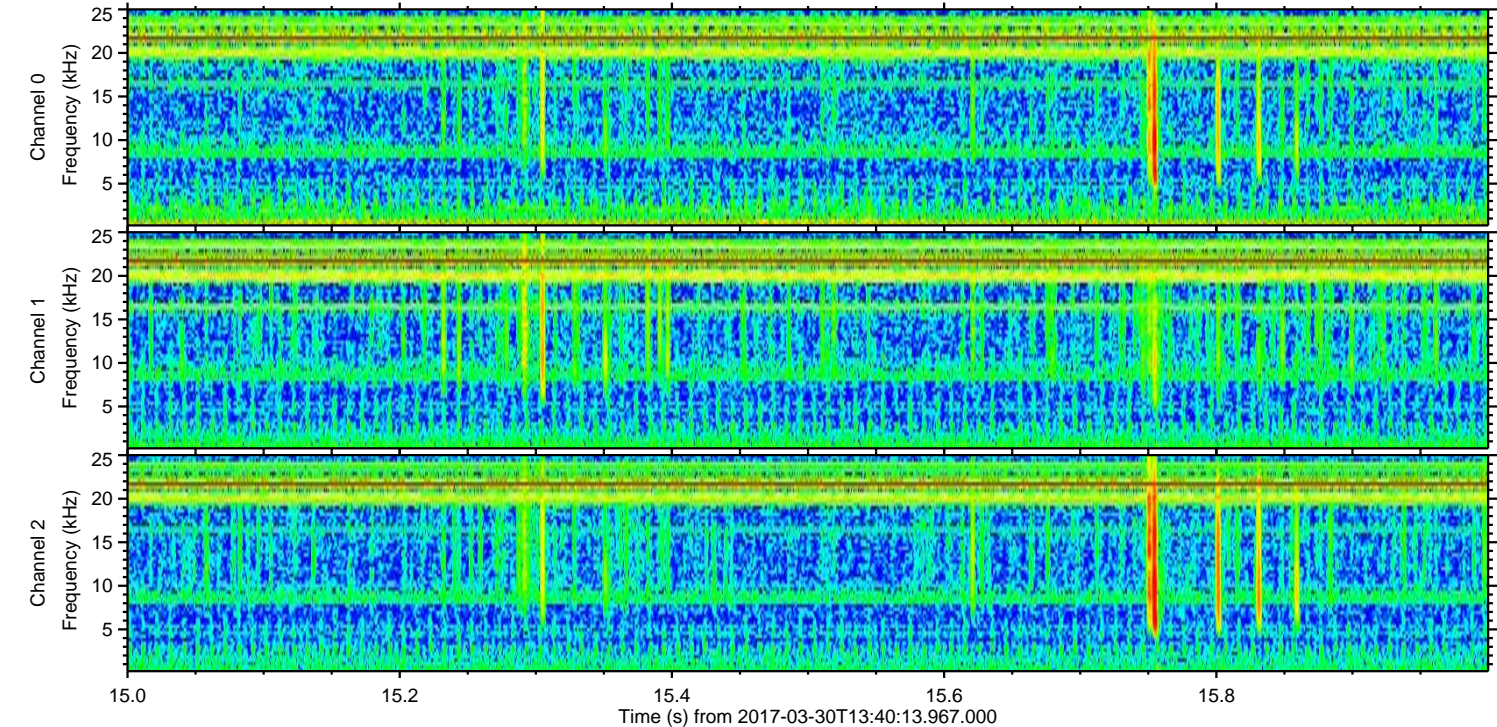
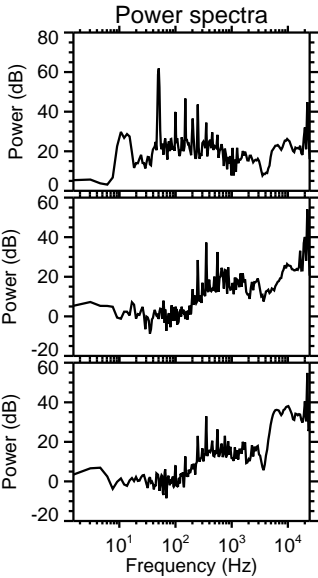
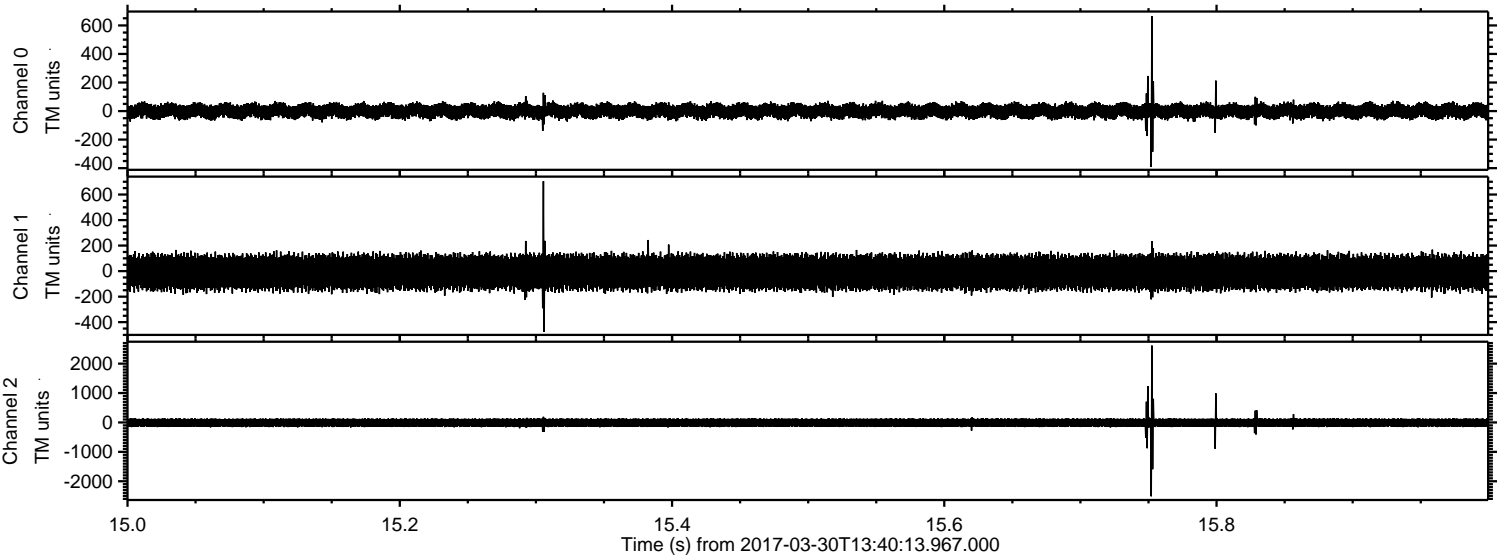

Processed Thu Mar 30 15:48:24 2017 by ELM ver.2012-10-06 from 001__elm20170330_134012__dat00.bin

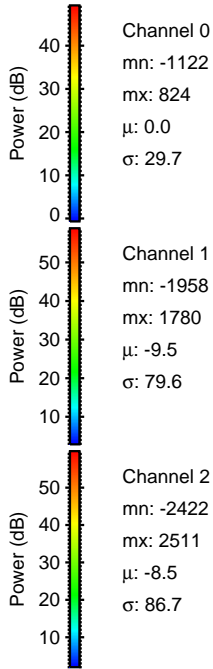
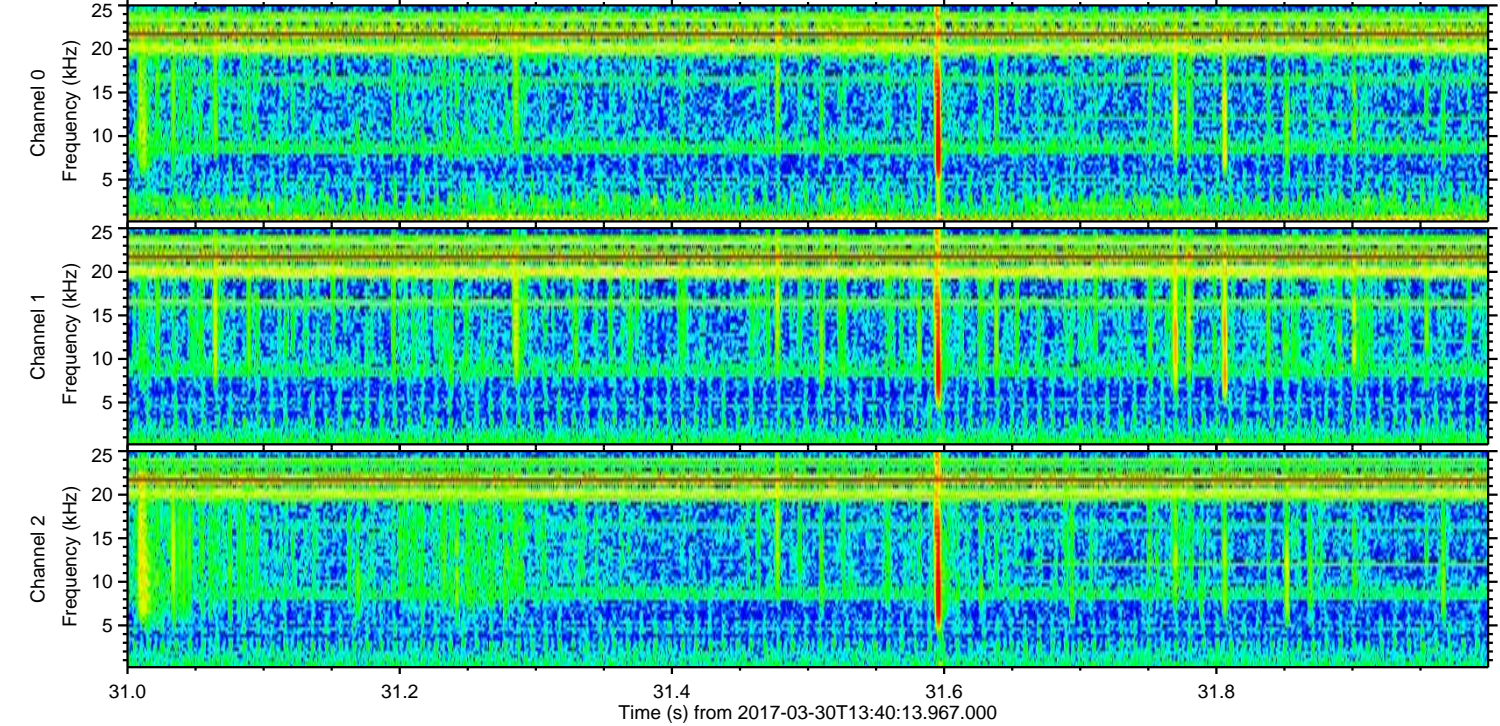
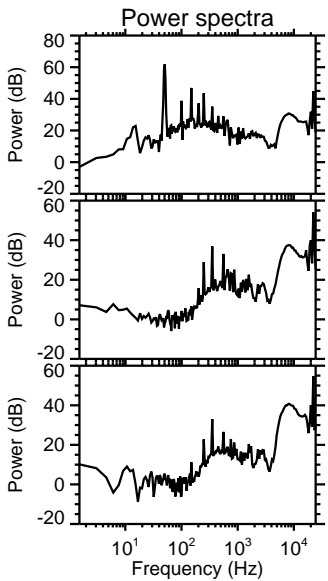
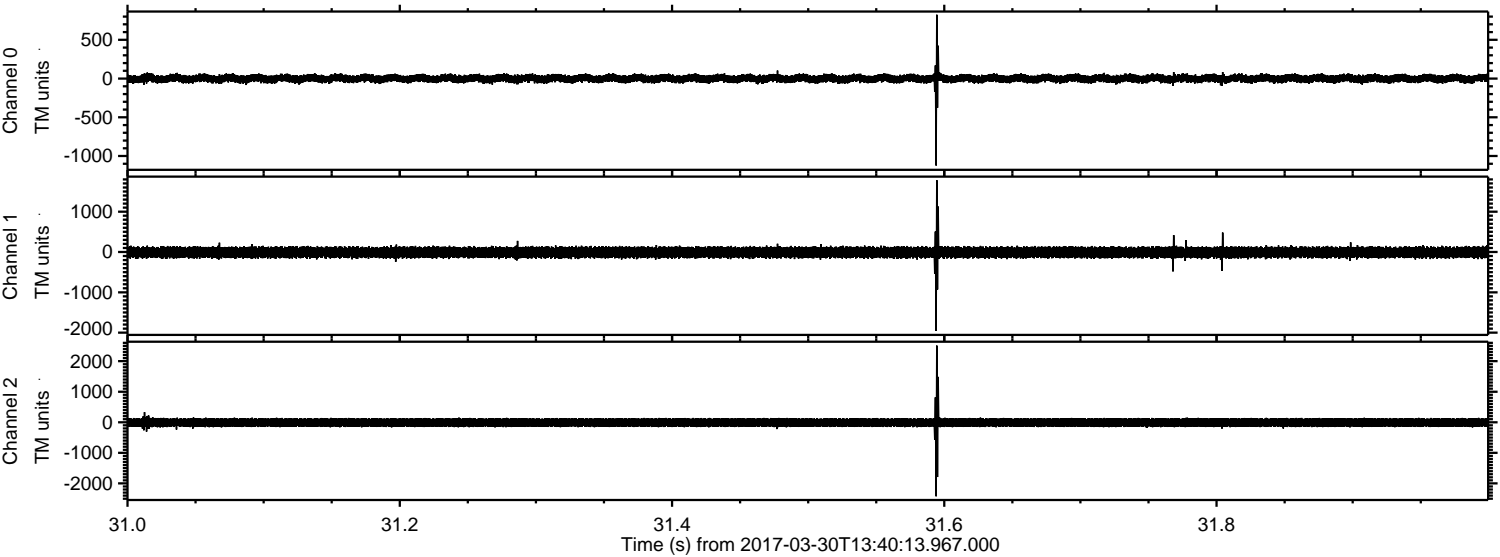

Channel 0
mn: -1122
mx: 824
 μ : 0.0
 σ : 29.7

Channel 1
mn: -1958
mx: 1780
 μ : -9.5
 σ : 79.6

Channel 2
mn: -2422
mx: 2511
 μ : -8.5
 σ : 86.7

Processed Thu Mar 30 15:48:26 2017 by ELM ver.2012-10-06 from 001__elm20170330_134012__dat00.bin

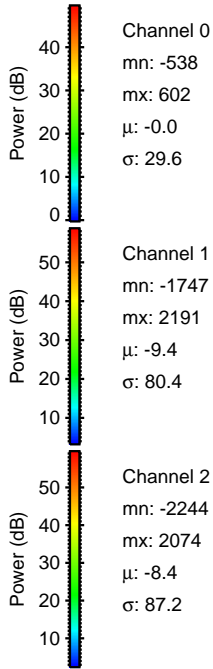
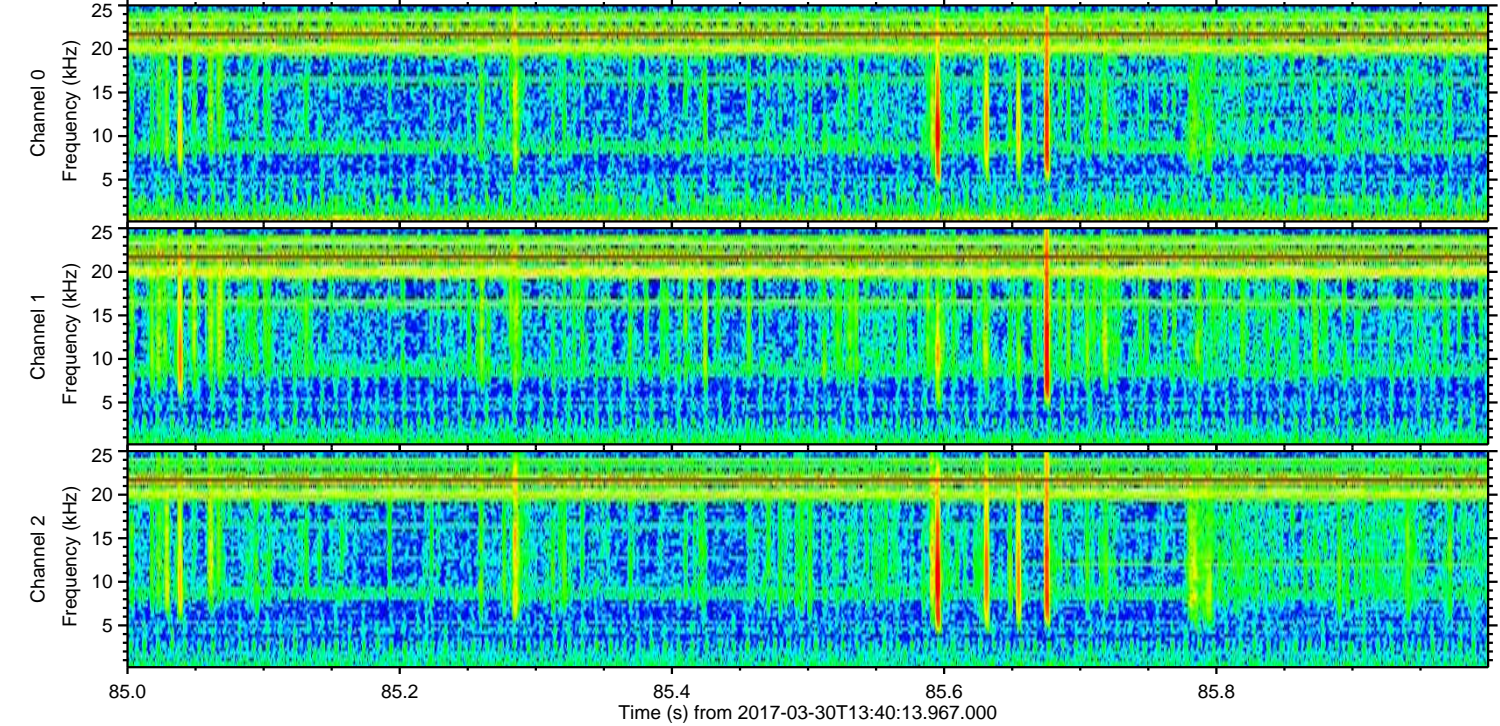
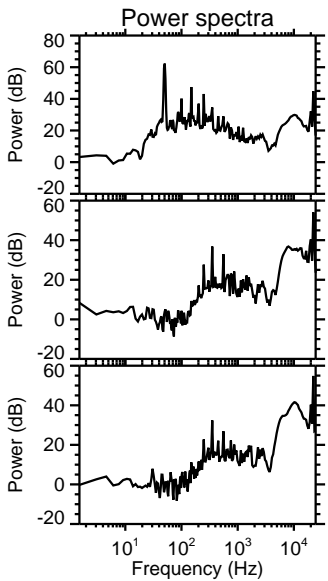
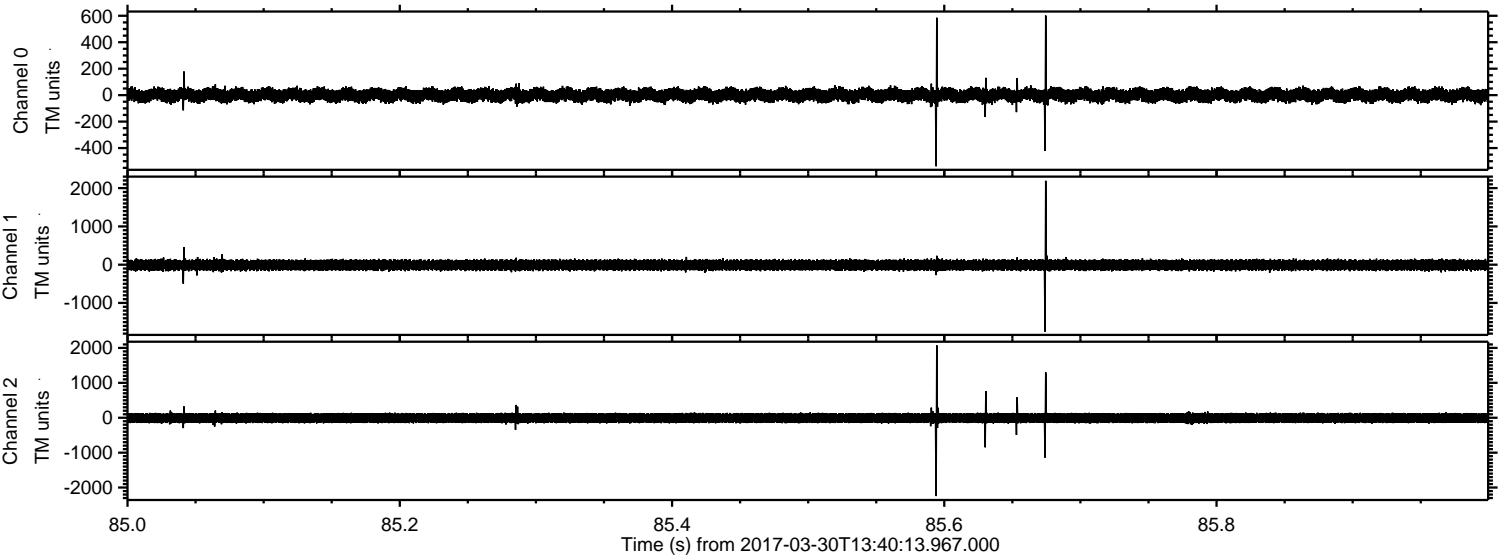

Processed Thu Mar 30 15:48:27 2017 by ELM ver.2012-10-06 from 001__elm20170330_134012__dat00.bin

