

ELMAVAN 3D WAVEFORMS (Measured data sampled at 50 kHz) 51000 packets of 144 samples from 2017-03-30T09:30:02.687.999.

Processed Thu Mar 30 11:37:52 2017 by ELM ver.2012-10-06 from 001__elm20170330_093001__dat00.bin

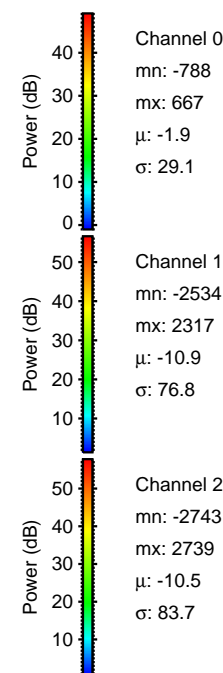
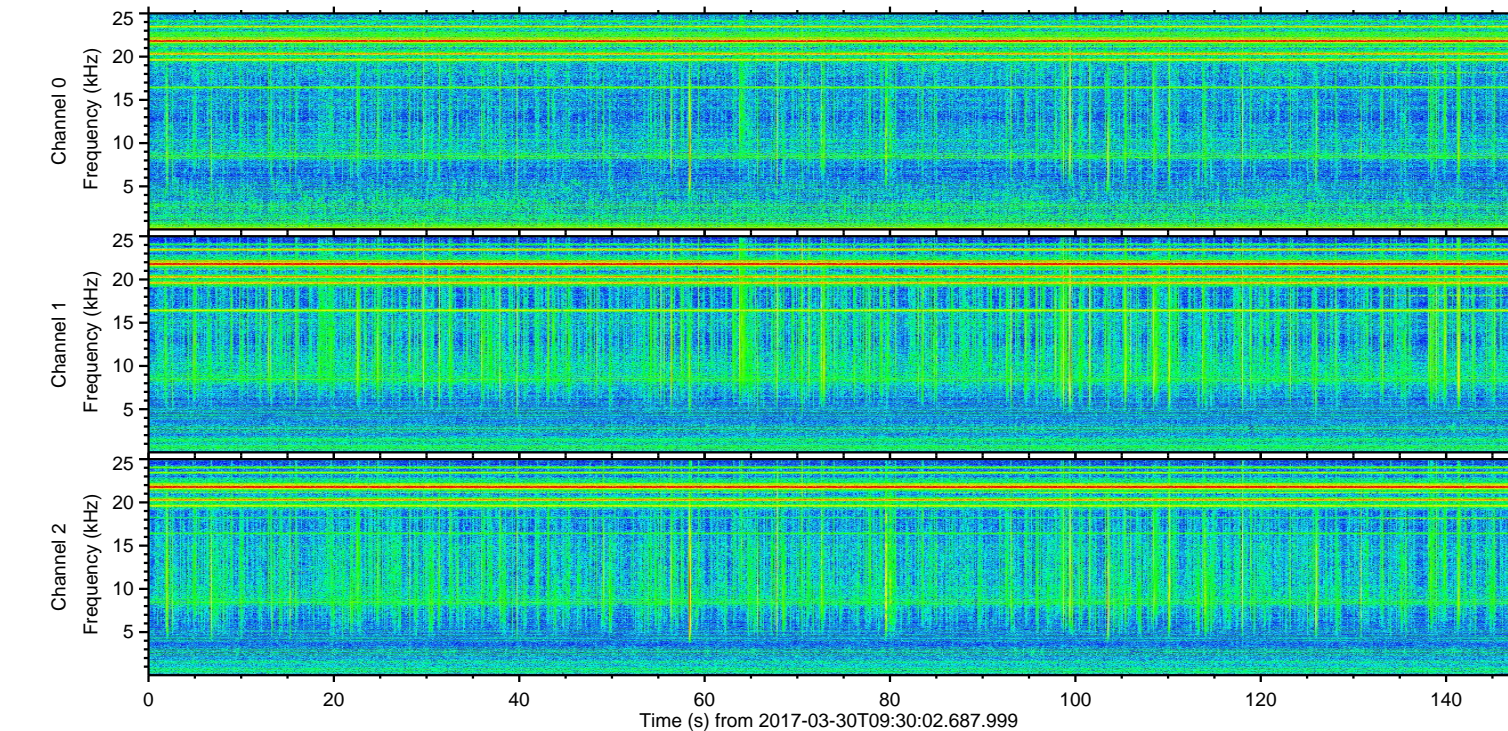
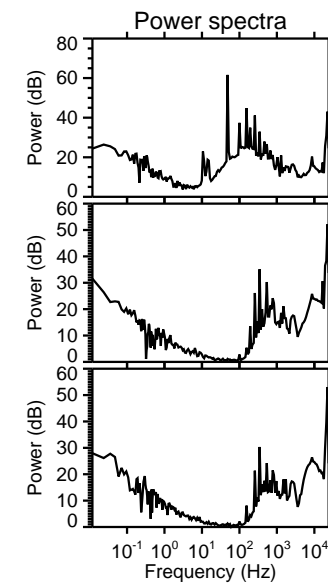
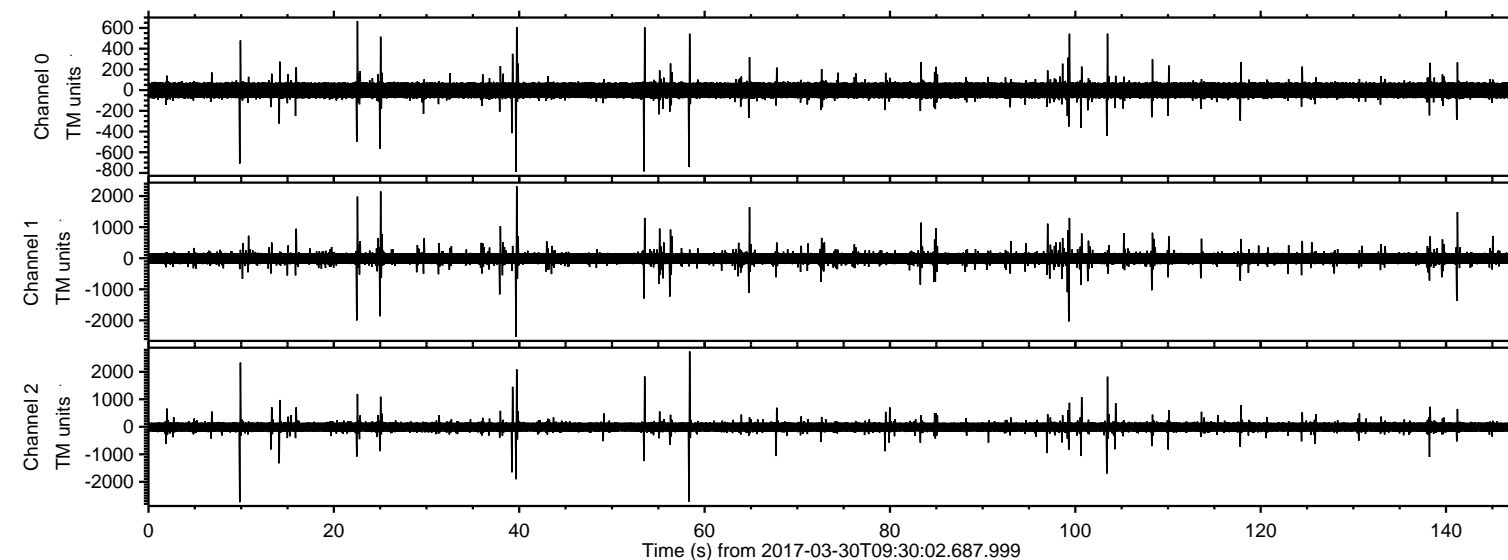

ELMAVAN 3D WAVEFORMS (Measured data sampled at 50 kHz) 51000 packets of 144 samples from 2017-03-30T09:30:02.687.999. Part 10/147

Processed Thu Mar 30 11:38:05 2017 by ELM ver.2012-10-06 from 001__elm20170330_093001__dat00.bin

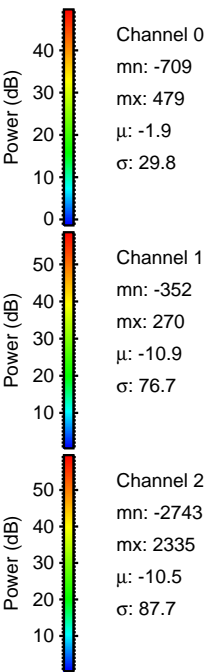
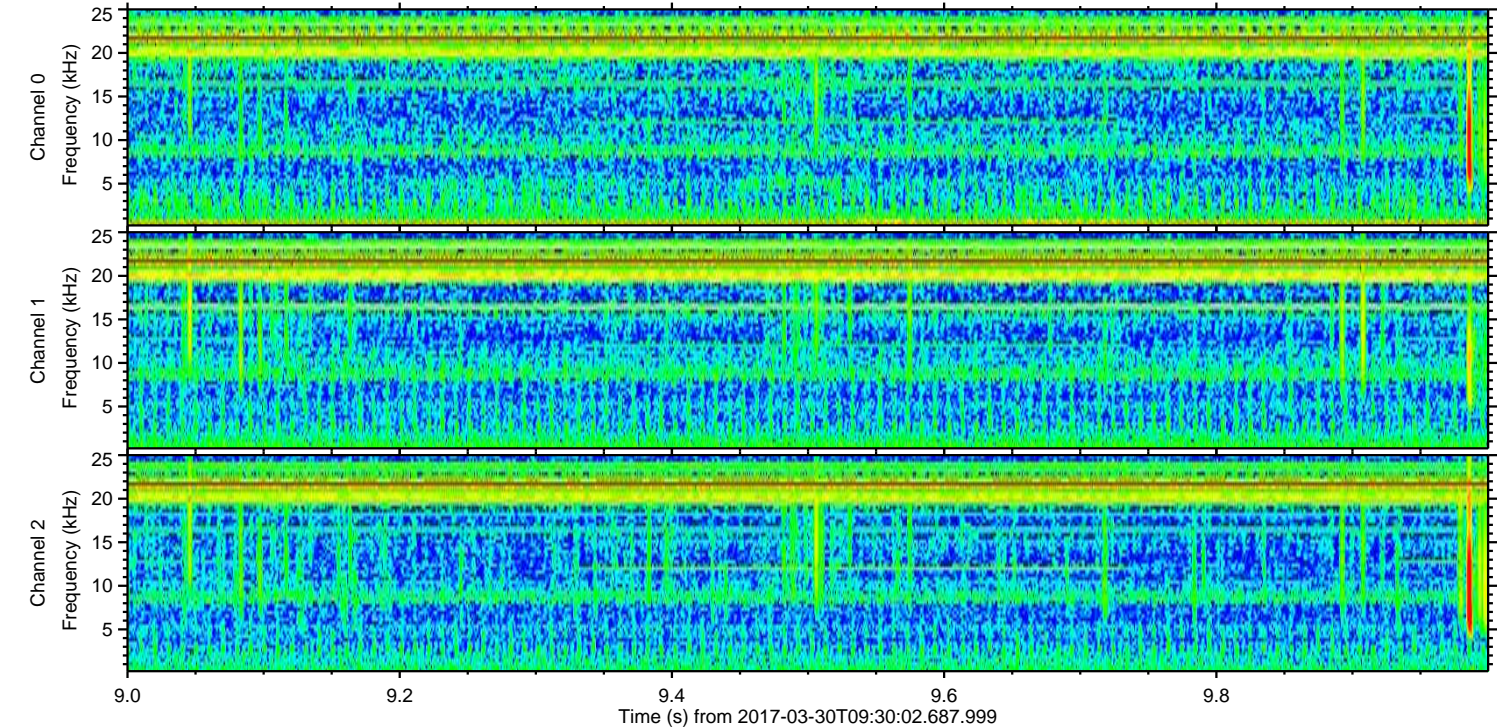
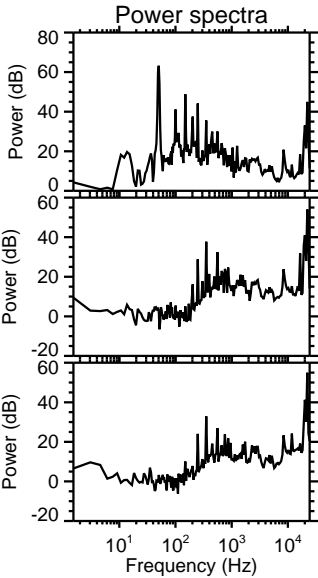
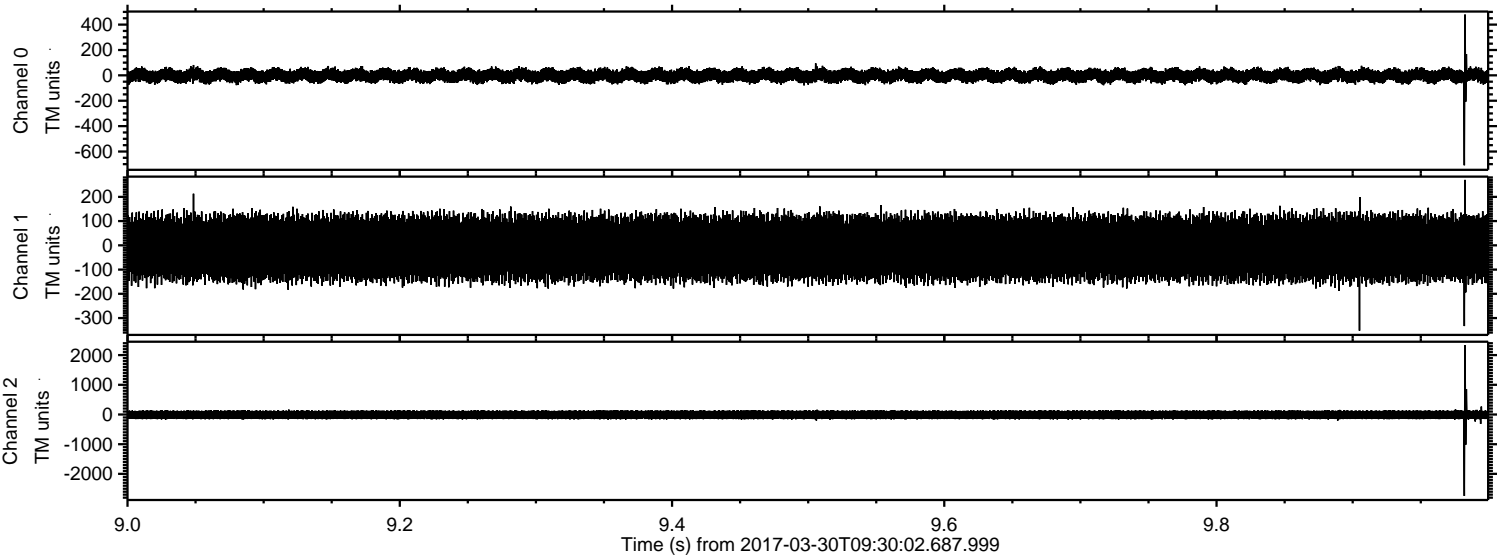

Processed Thu Mar 30 11:38:06 2017 by ELM ver.2012-10-06 from 001__elm20170330_093001__dat00.bin

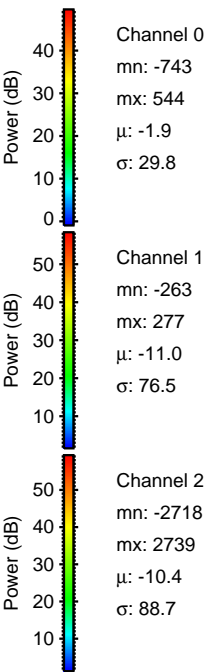
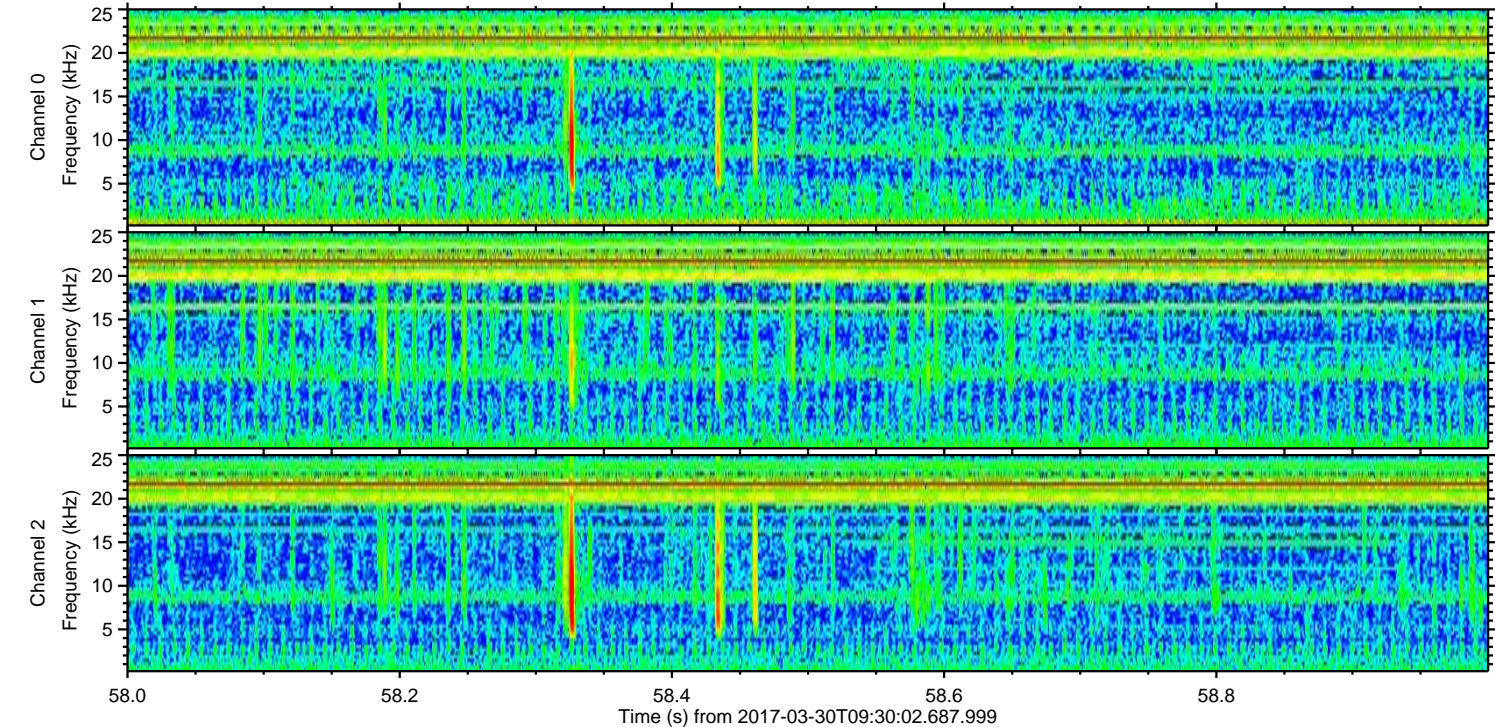
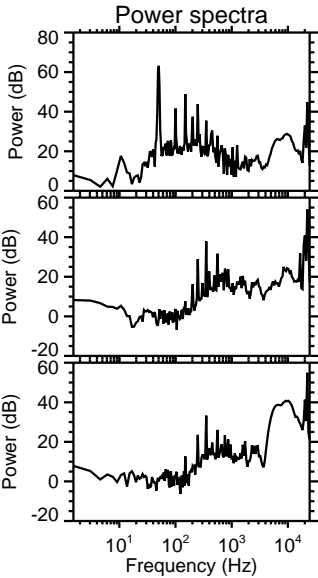
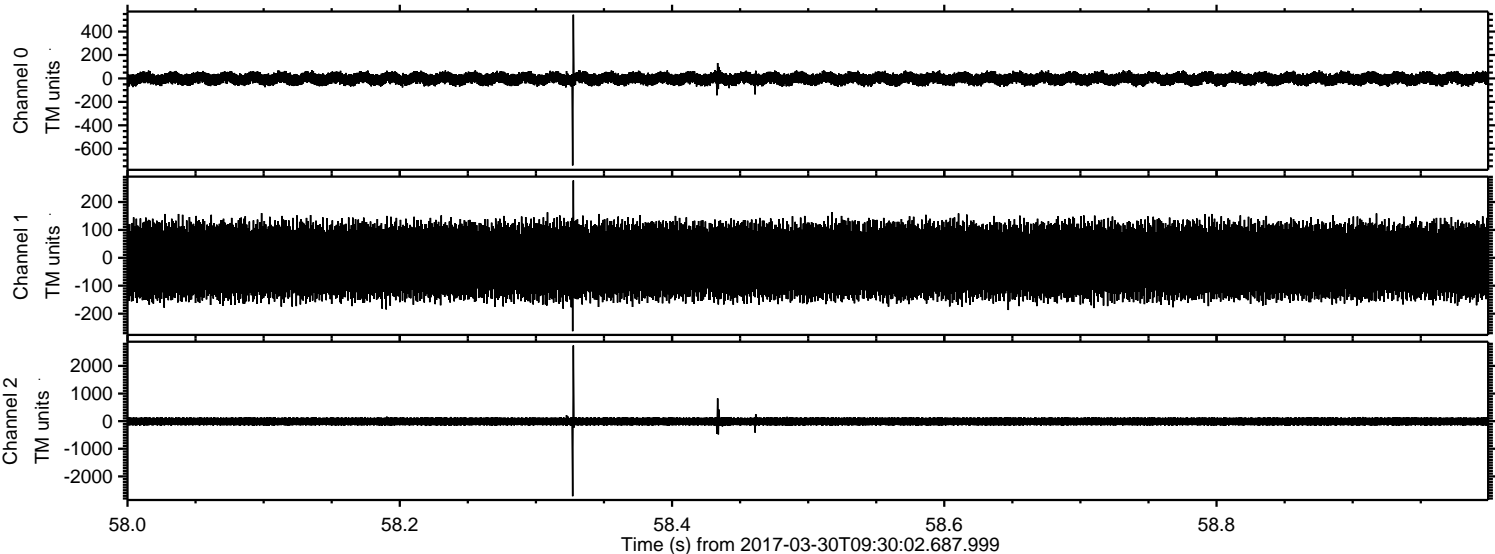

ELMAVAN 3D WAVEFORMS (Measured data sampled at 50 kHz) 51000 packets of 144 samples from 2017-03-30T09:30:02.687.999. Part 40/147

Processed Thu Mar 30 11:38:07 2017 by ELM ver.2012-10-06 from 001__elm20170330_093001__dat00.bin

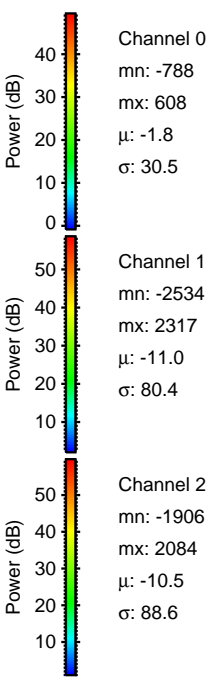
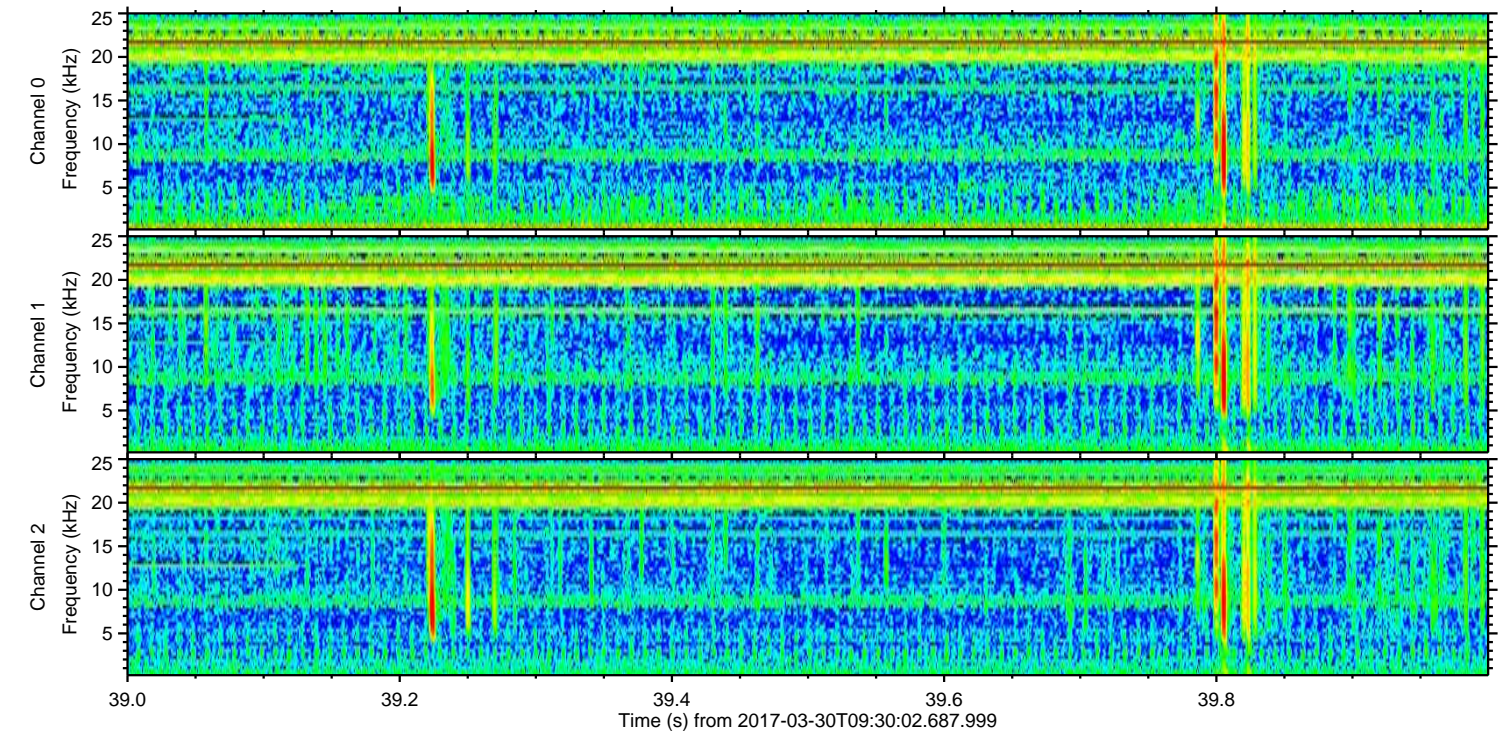
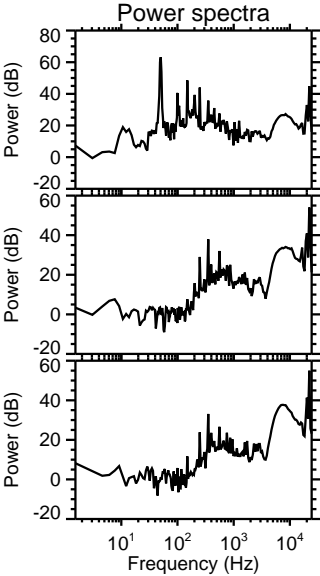
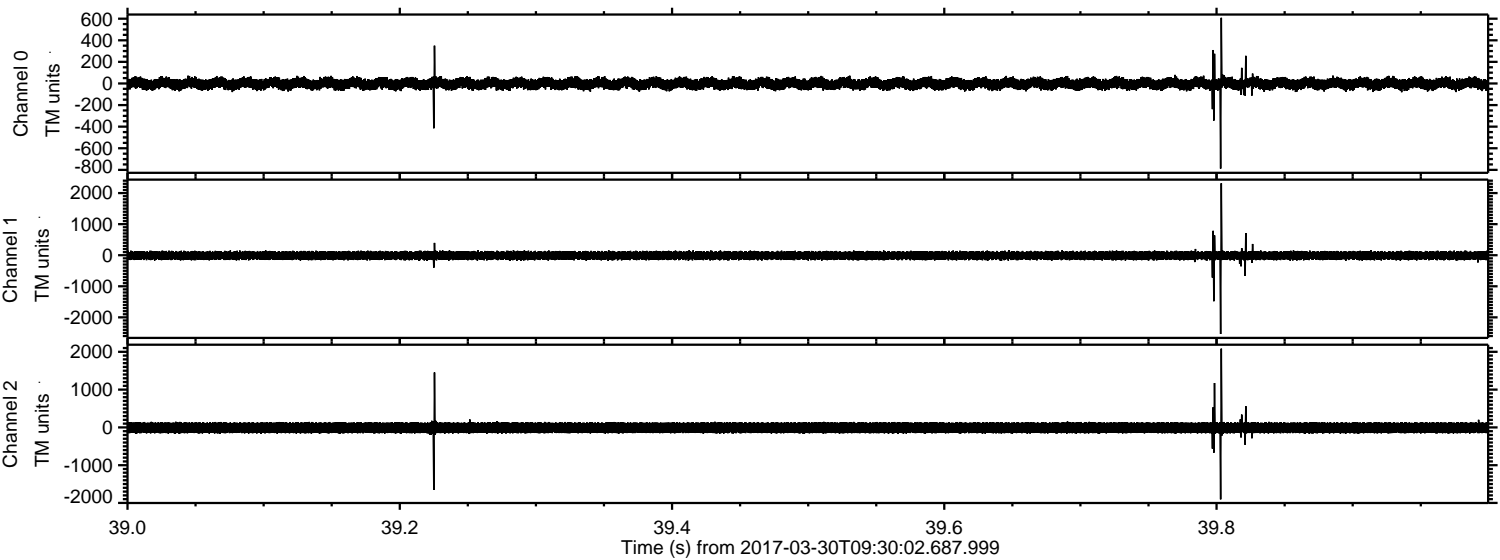

Channel 0
mn: -788
mx: 608
 μ : -1.8
 σ : 30.5

Channel 1
mn: -2534
mx: 2317
 μ : -11.0
 σ : 80.4

Channel 2
mn: -1906
mx: 2084
 μ : -10.5
 σ : 88.6

Processed Thu Mar 30 11:38:08 2017 by ELM ver.2012-10-06 from 001__elm20170330_093001__dat00.bin

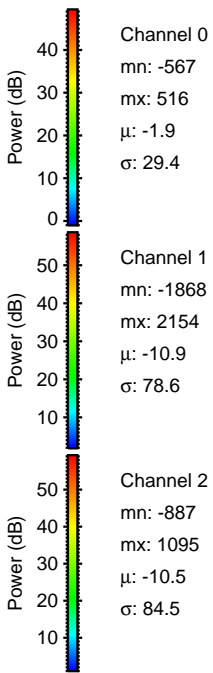
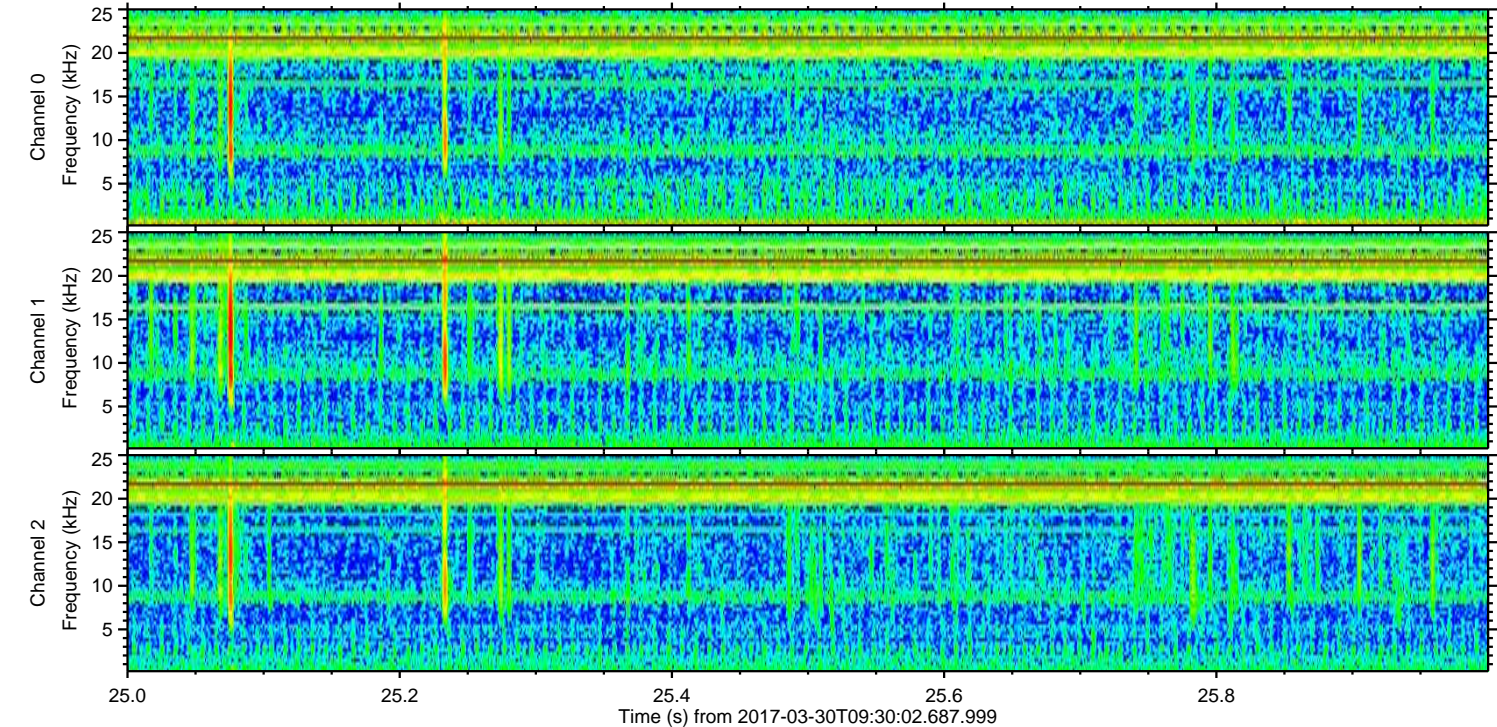
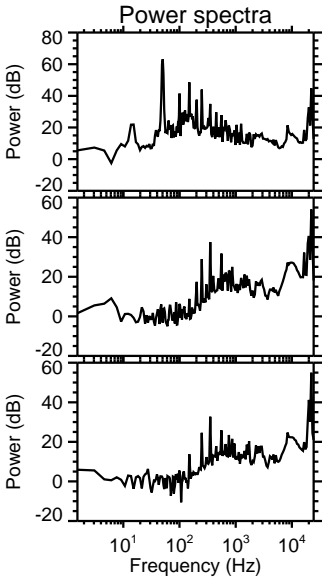
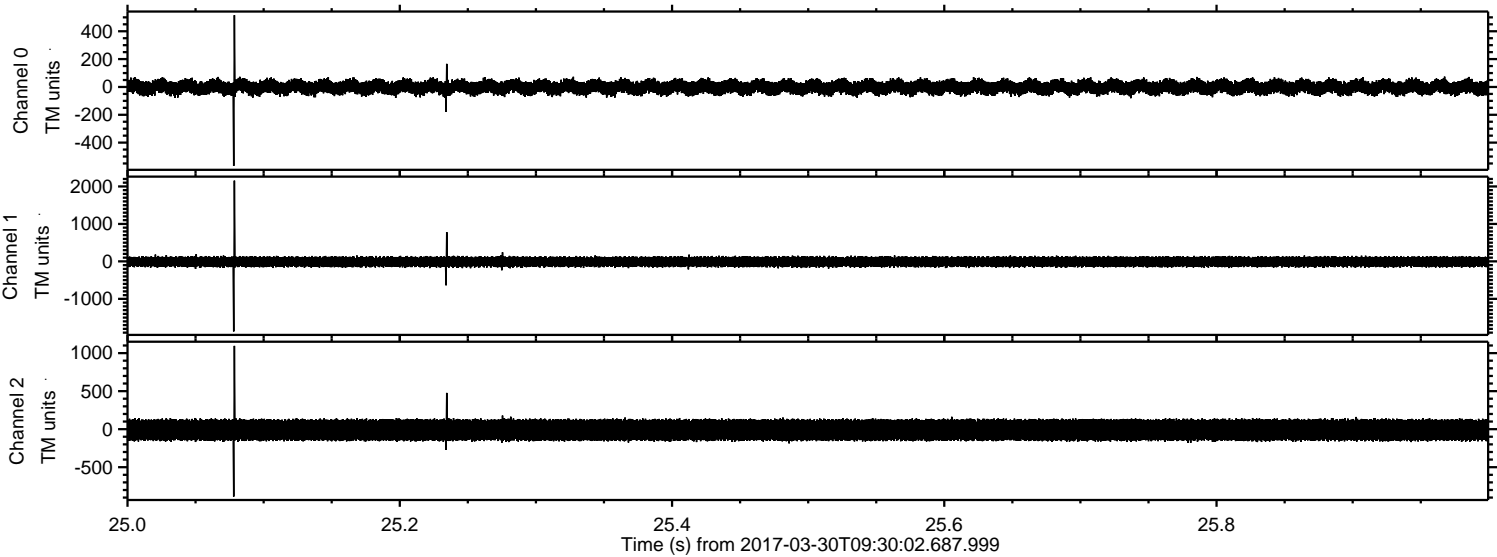

ELMAVAN 3D WAVEFORMS (Measured data sampled at 50 kHz) 51000 packets of 144 samples from 2017-03-30T09:30:02.687.999. Part 100/147

Processed Thu Mar 30 11:38:09 2017 by ELM ver.2012-10-06 from 001__elm20170330_093001__dat00.bin

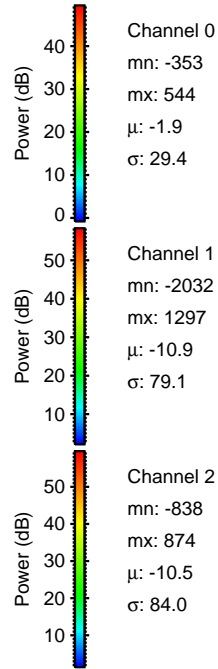
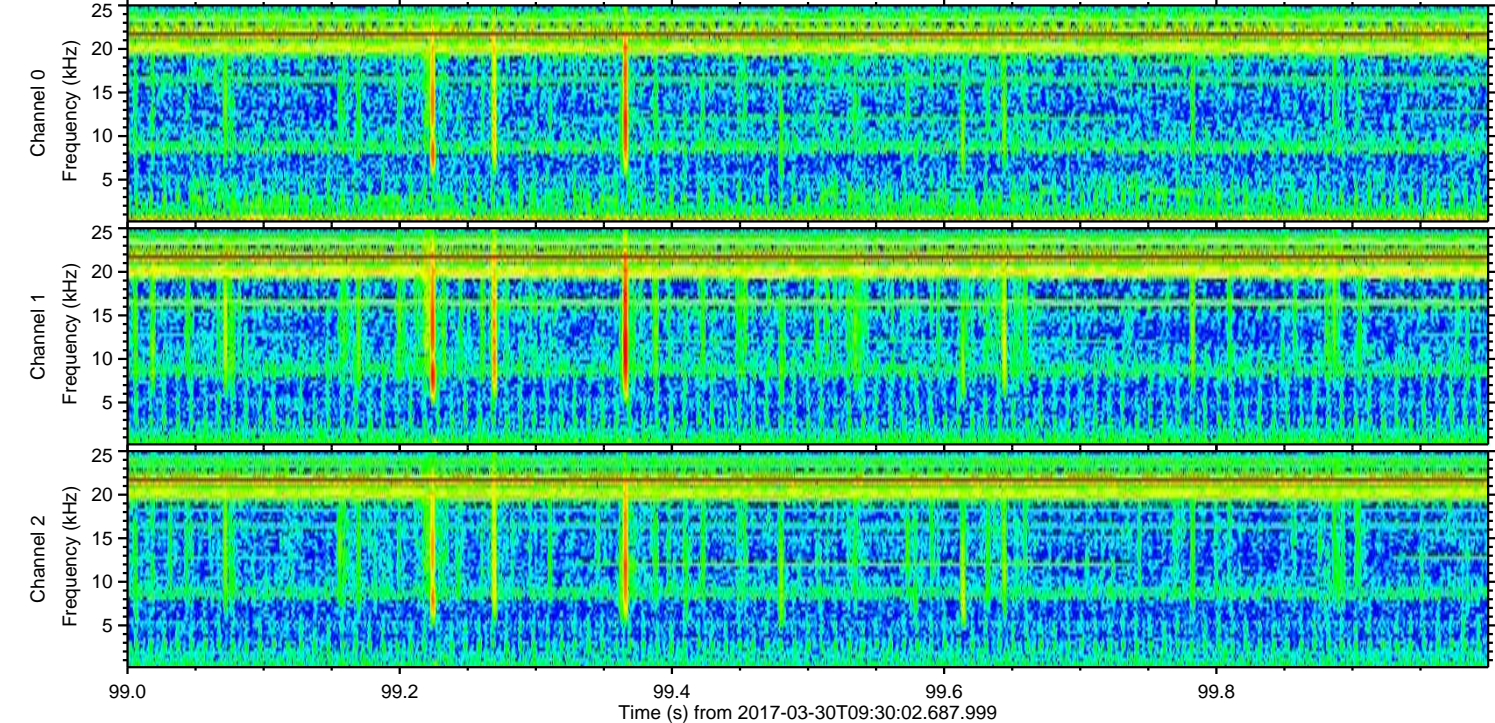
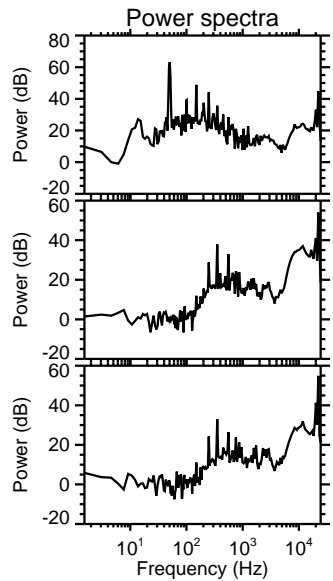
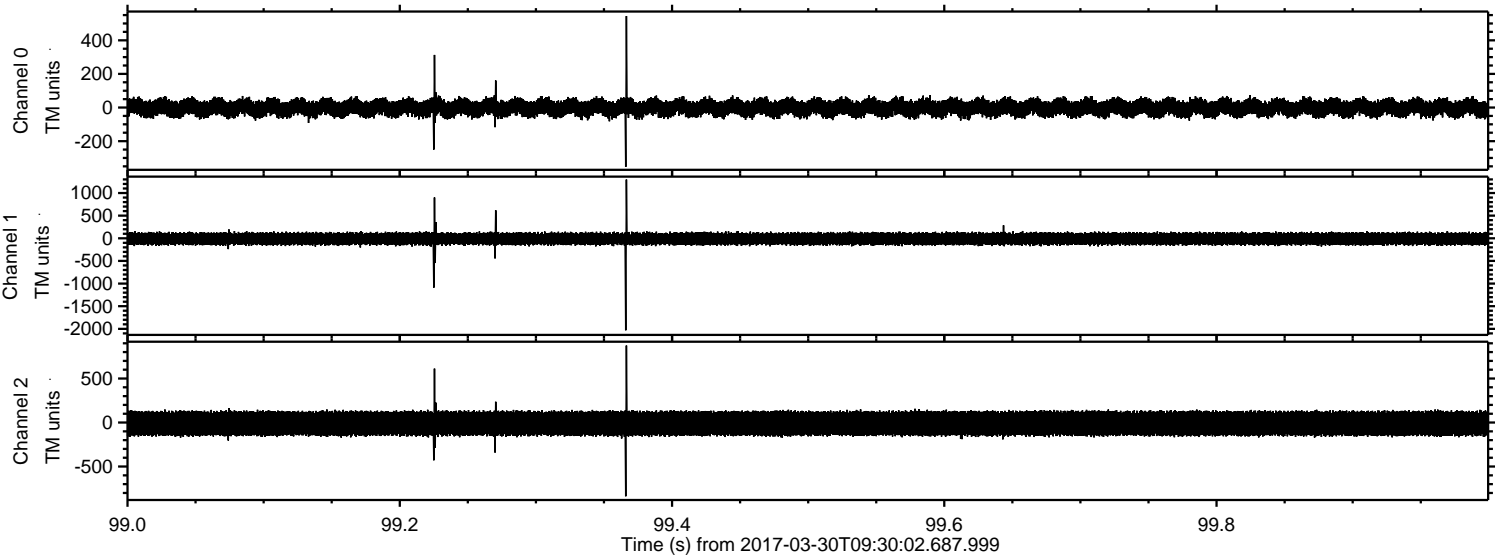

Processed Thu Mar 30 11:38:10 2017 by ELM ver.2012-10-06 from 001__elm20170330_093001__dat00.bin

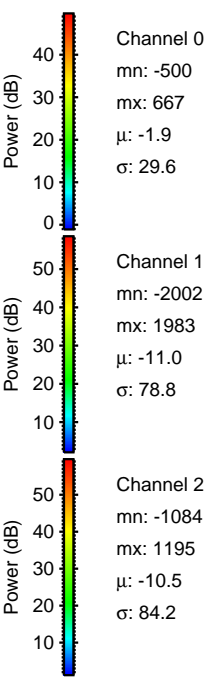
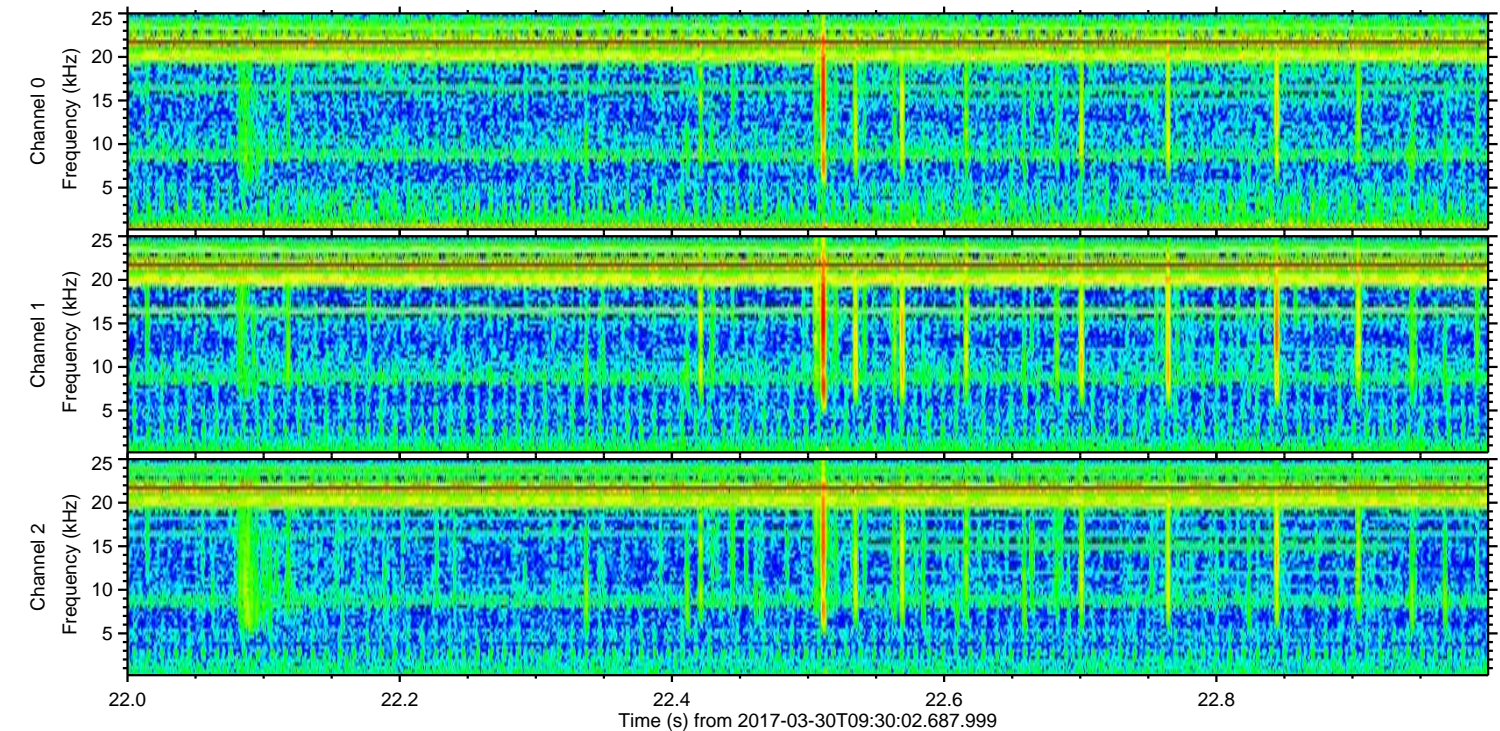
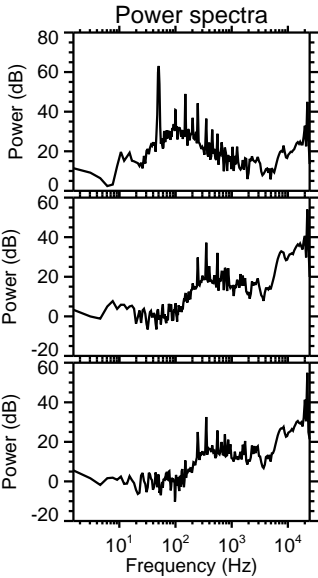
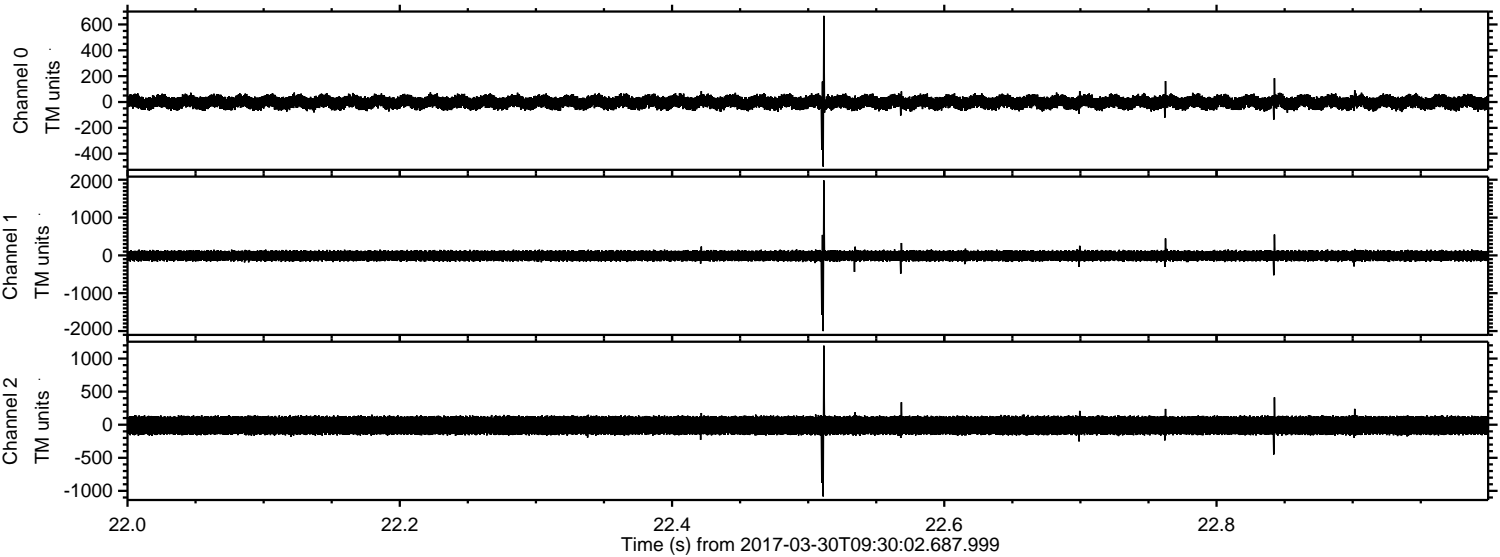

Channel 0
mn: -500
mx: 667
 μ : -1.9
 σ : 29.6

Channel 1
mn: -2002
mx: 1983
 μ : -11.0
 σ : 78.8

Channel 2
mn: -1084
mx: 1195
 μ : -10.5
 σ : 84.2

Processed Thu Mar 30 11:38:11 2017 by ELM ver.2012-10-06 from 001__elm20170330_093001__dat00.bin

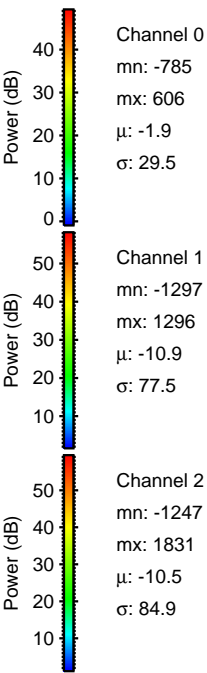
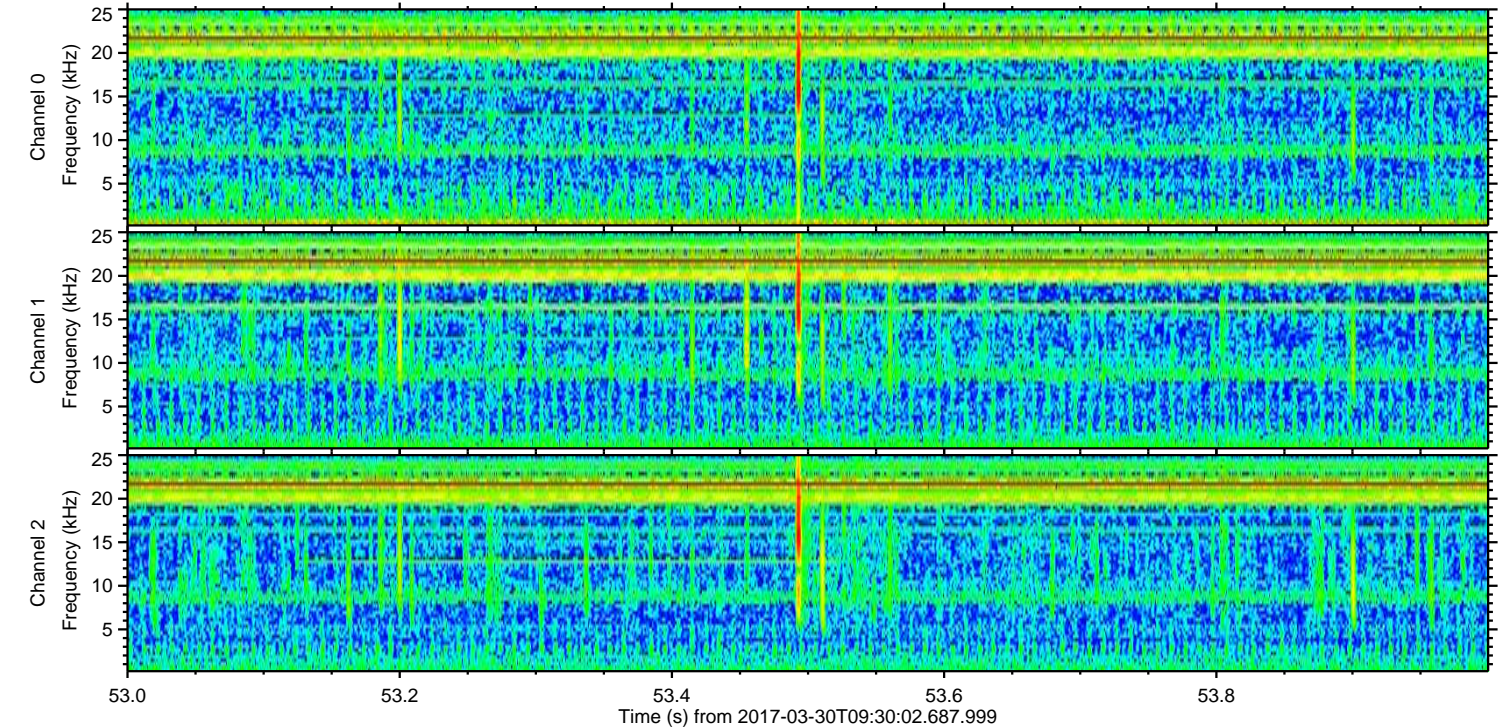
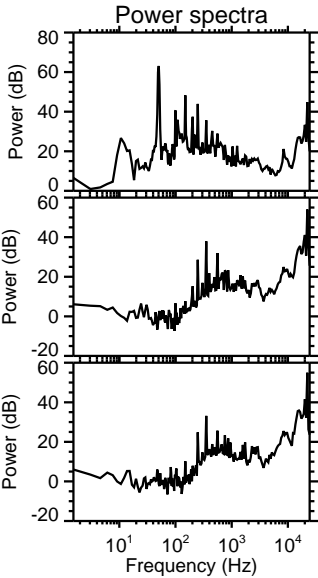
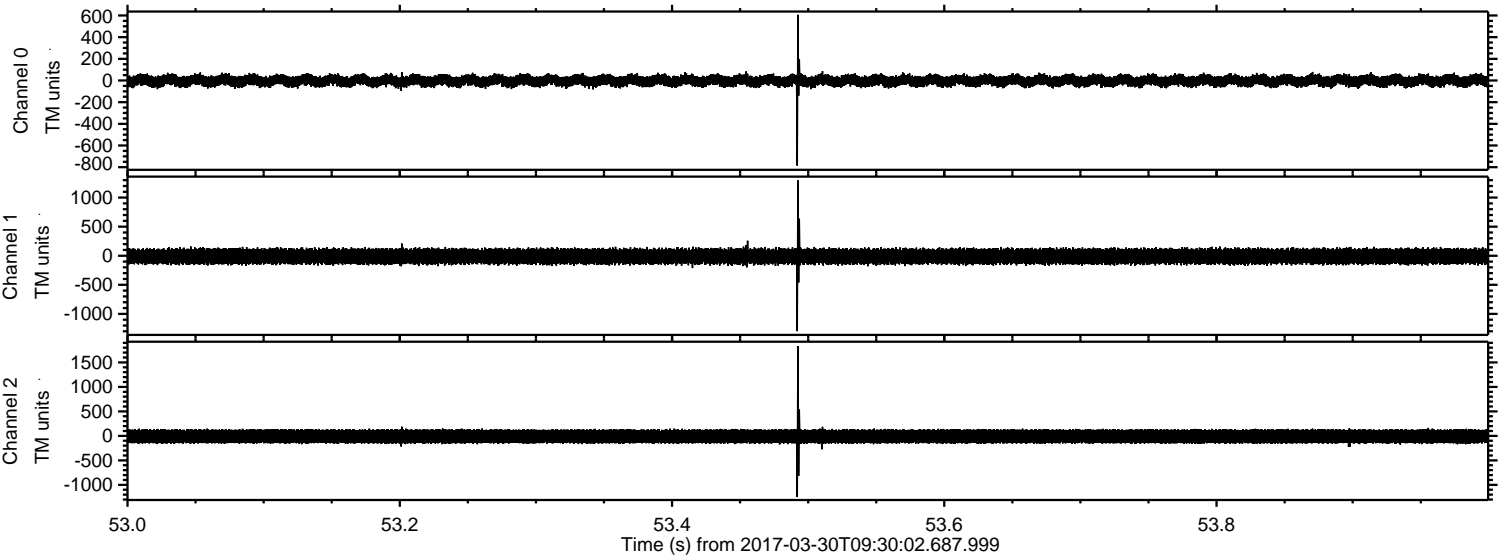

Processed Thu Mar 30 11:38:12 2017 by ELM ver.2012-10-06 from 001__elm20170330_093001__dat00.bin

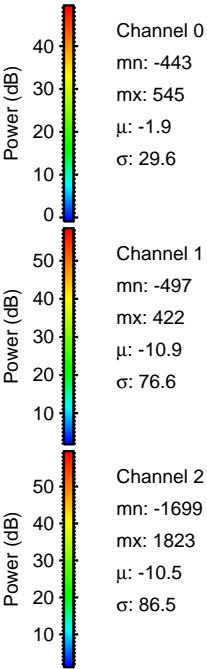
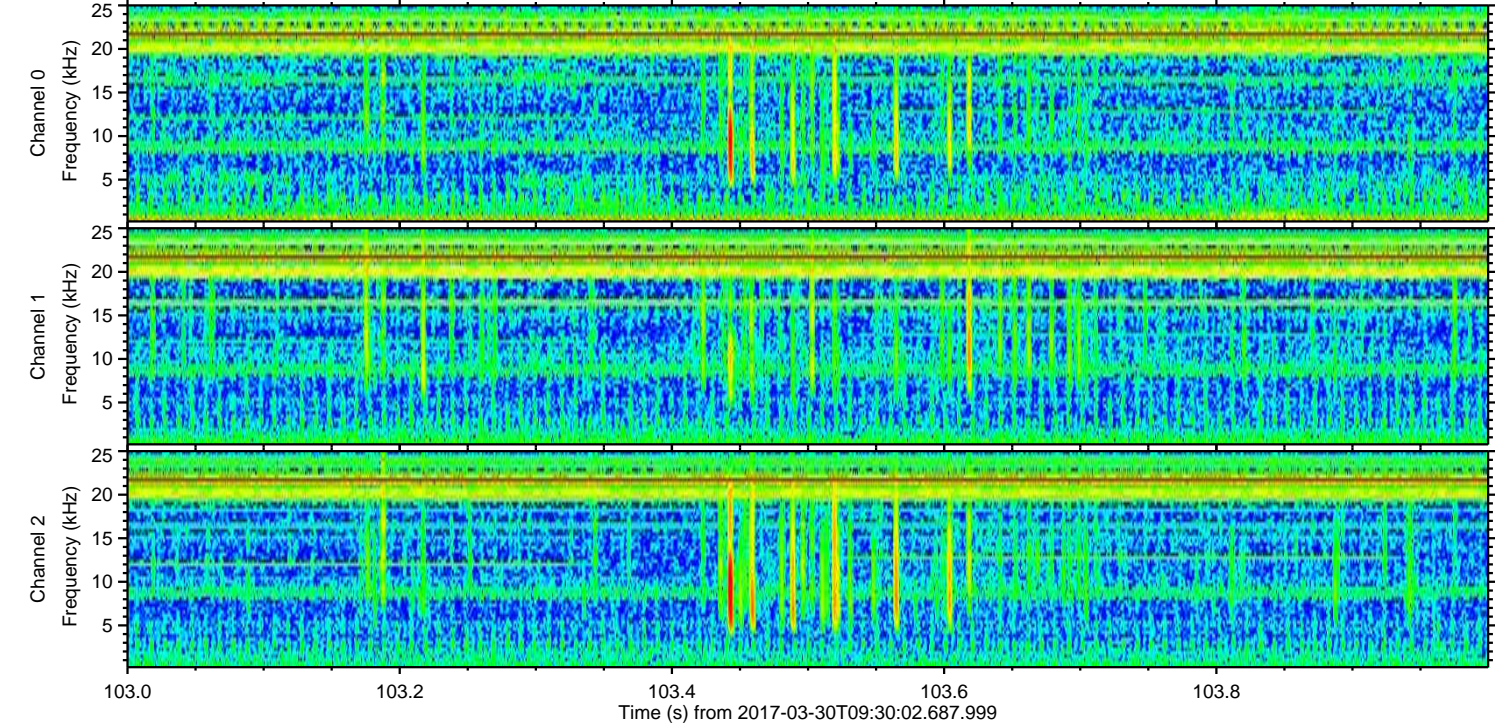
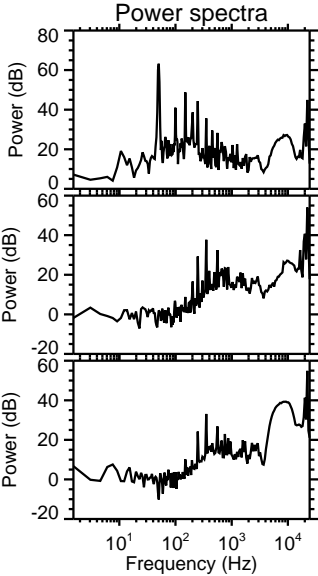
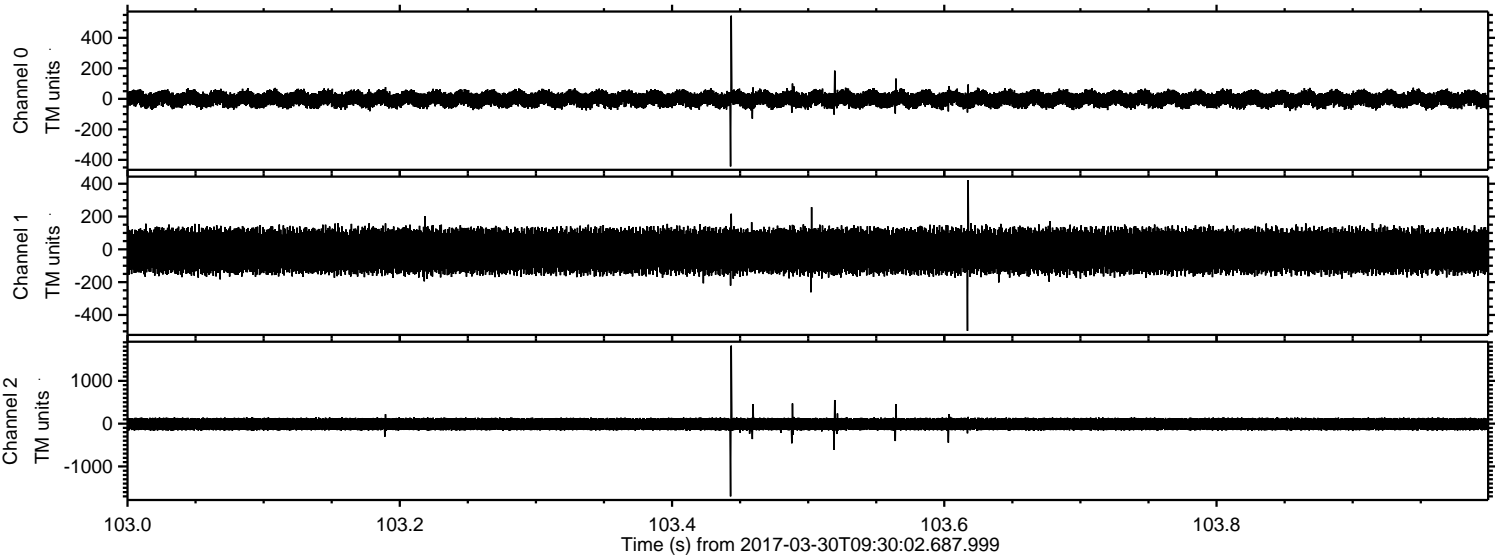

Processed Thu Mar 30 11:38:13 2017 by ELM ver.2012-10-06 from 001__elm20170330_093001__dat00.bin

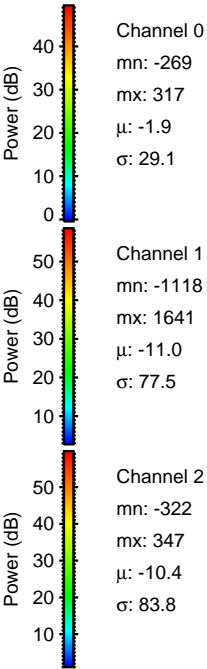
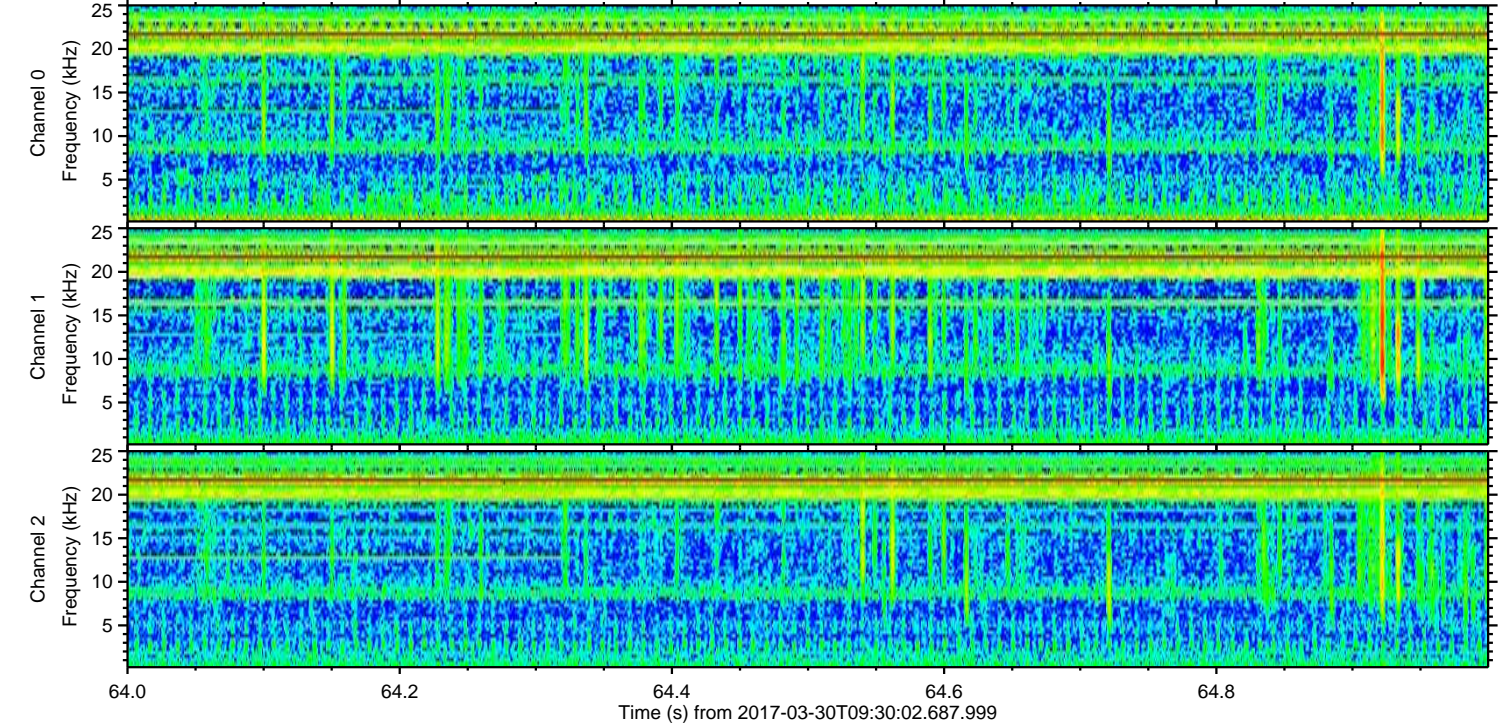
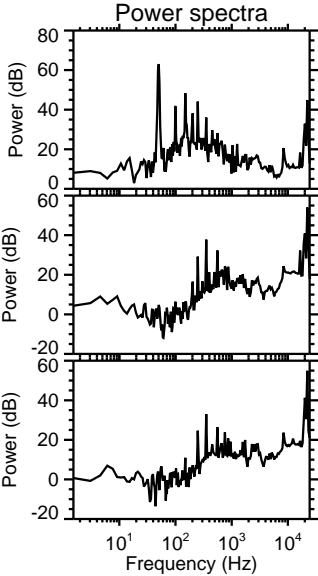
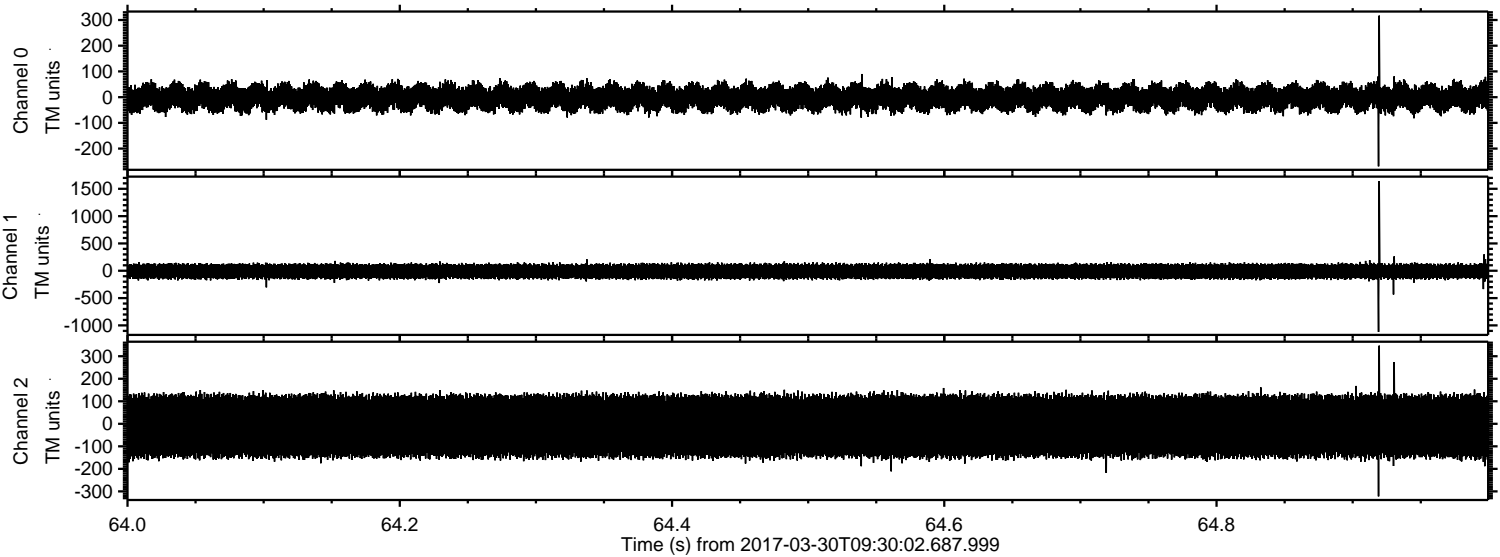

Processed Thu Mar 30 11:38:14 2017 by ELM ver.2012-10-06 from 001__elm20170330_093001__dat00.bin

