

# ELMAVAN 3D WAVEFORMS (Measured data sampled at 50 kHz) 51000 packets of 144 samples from 2017-03-30T08:45:00.662.000.

Processed Thu Mar 30 10:53:12 2017 by ELM ver.2012-10-06 from 001\_\_elm20170330\_084459\_\_dat00.bin

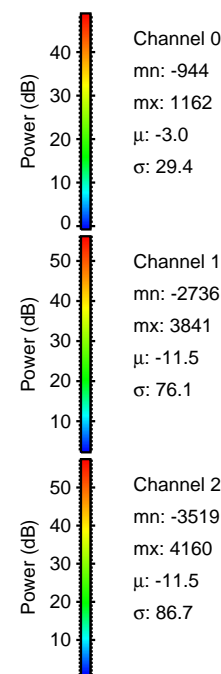

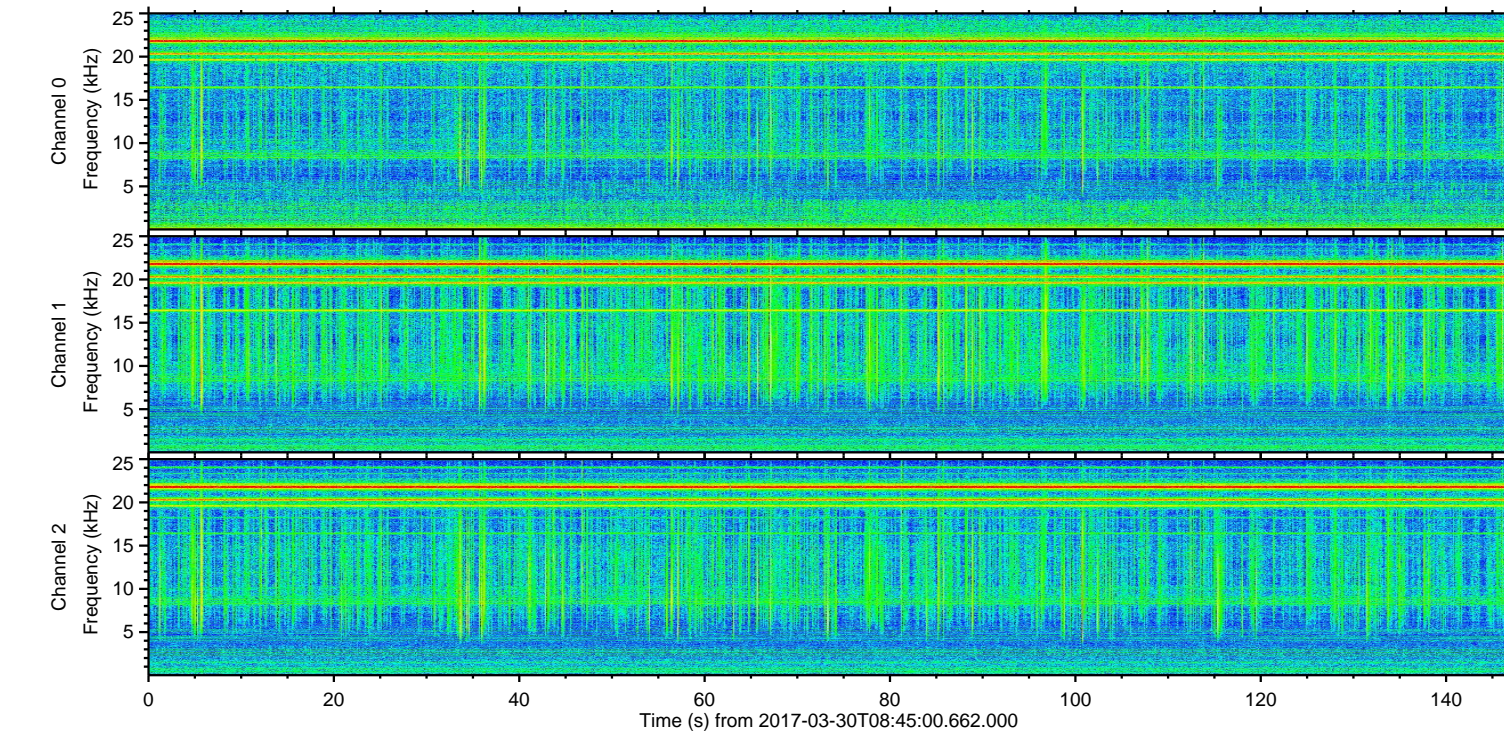
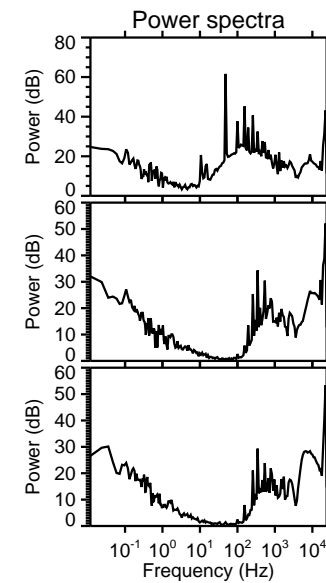
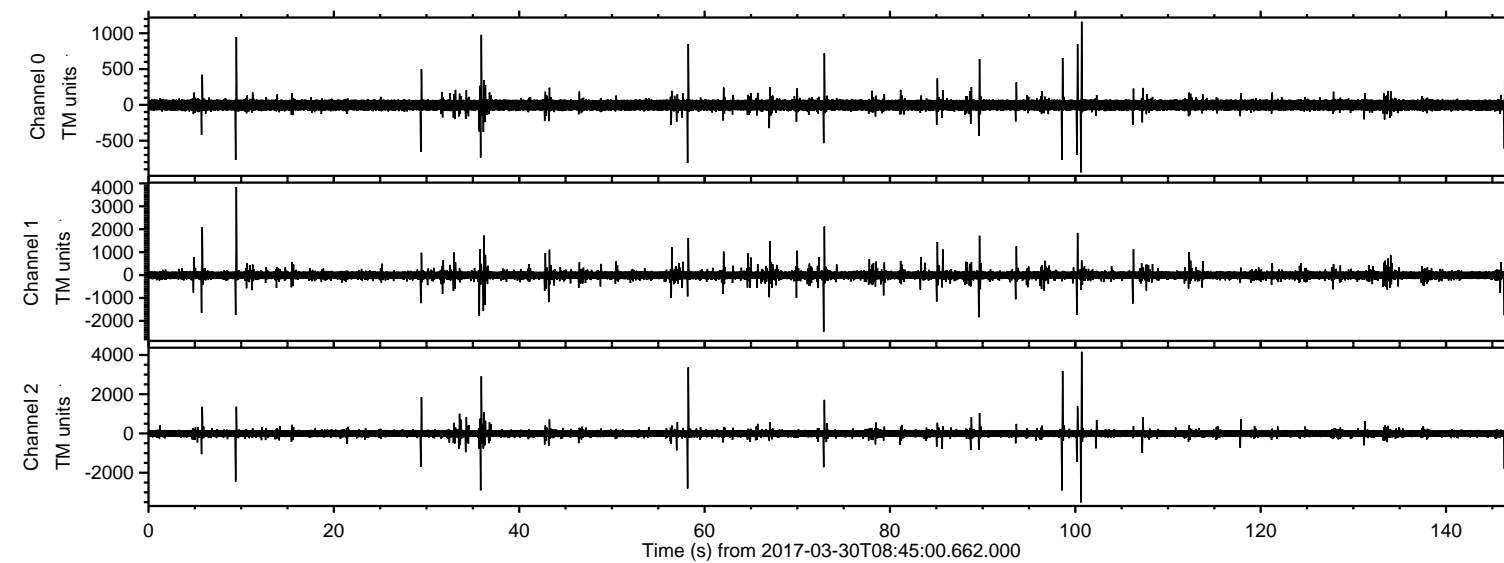

ELMAVAN 3D WAVEFORMS (Measured data sampled at 50 kHz) 51000 packets of 144 samples from 2017-03-30T08:45:00.662.000. Part 101/147

Processed Thu Mar 30 10:53:32 2017 by ELM ver.2012-10-06 from 001\_\_elm20170330\_084459\_\_dat00.bin

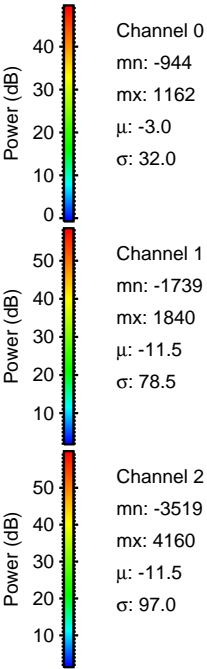
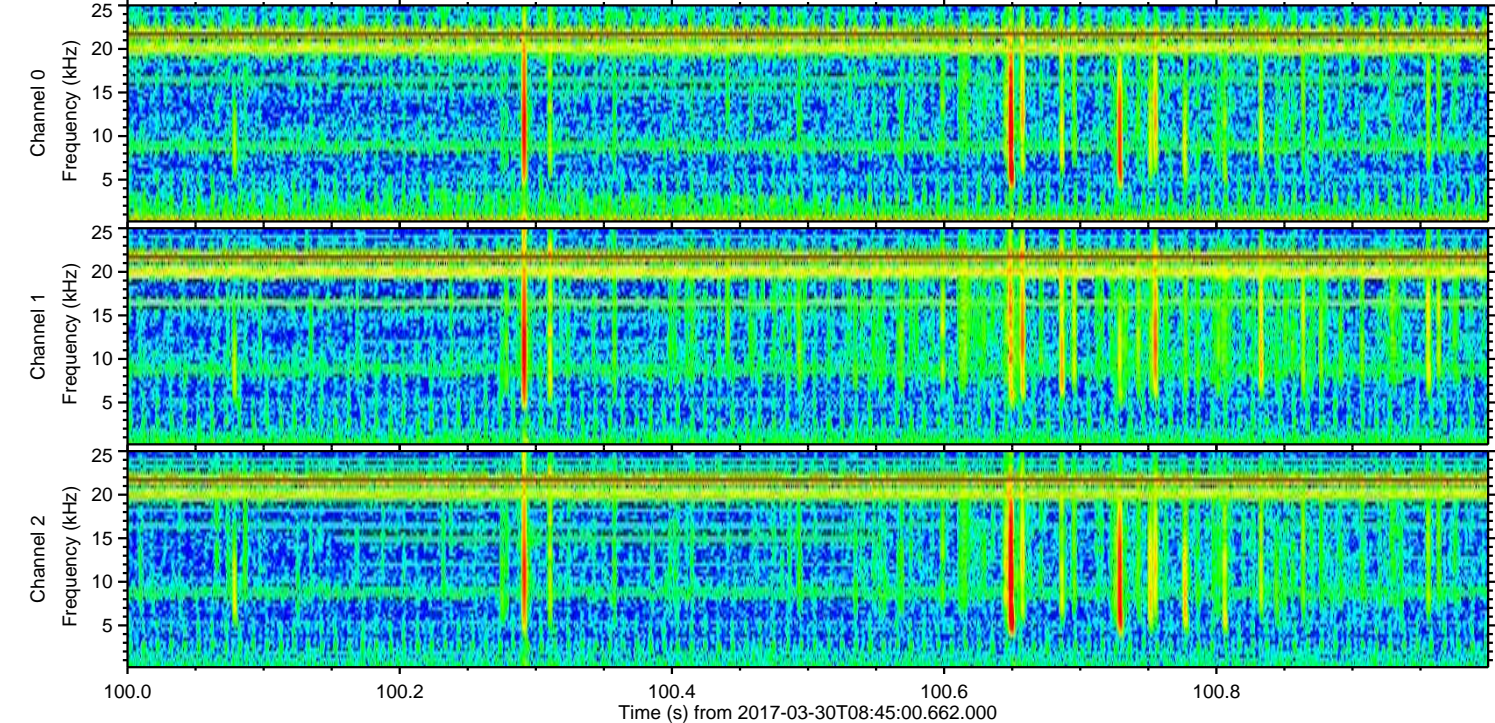
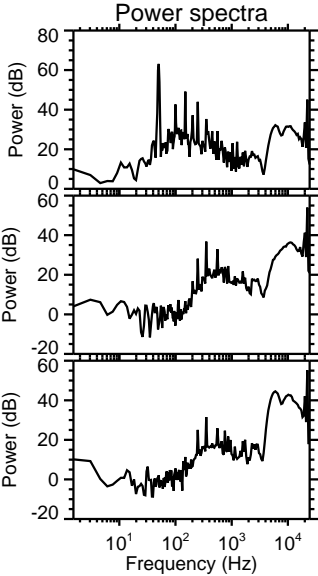
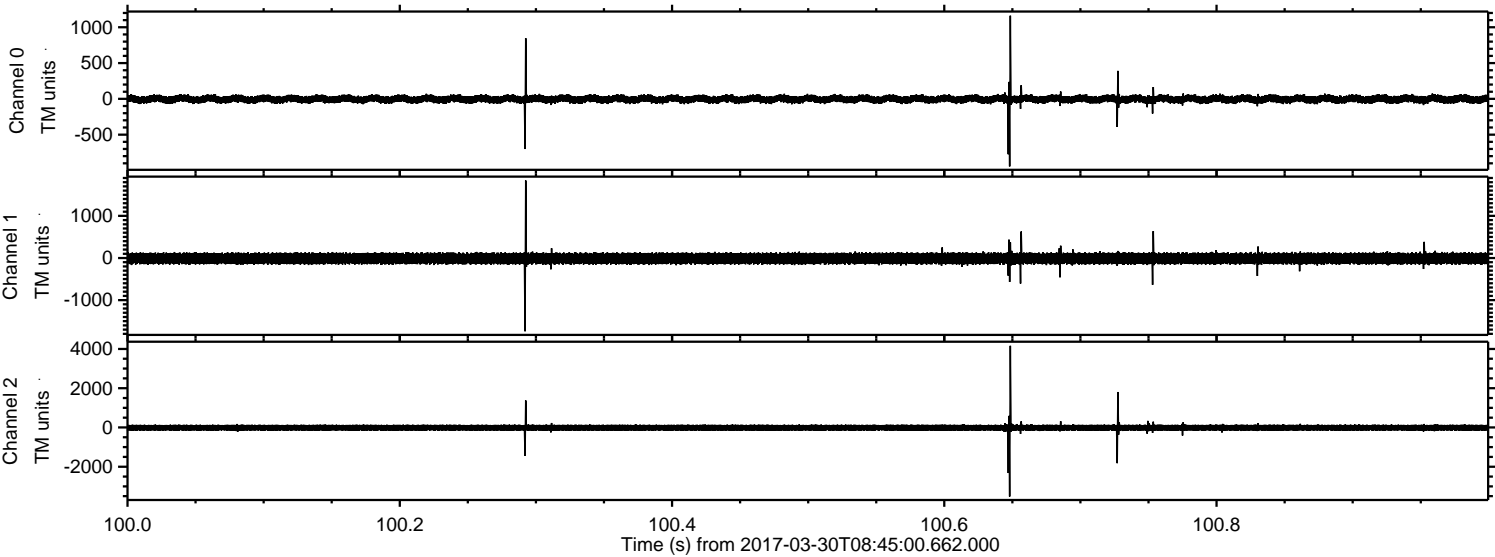



Processed Thu Mar 30 10:53:34 2017 by ELM ver.2012-10-06 from 001\_\_elm20170330\_084459\_\_dat00.bin

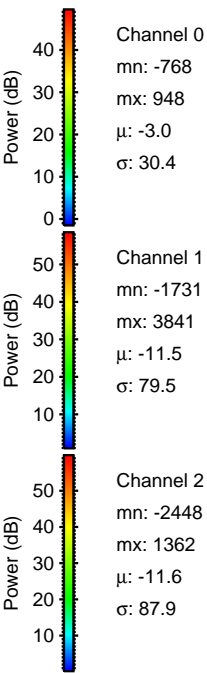
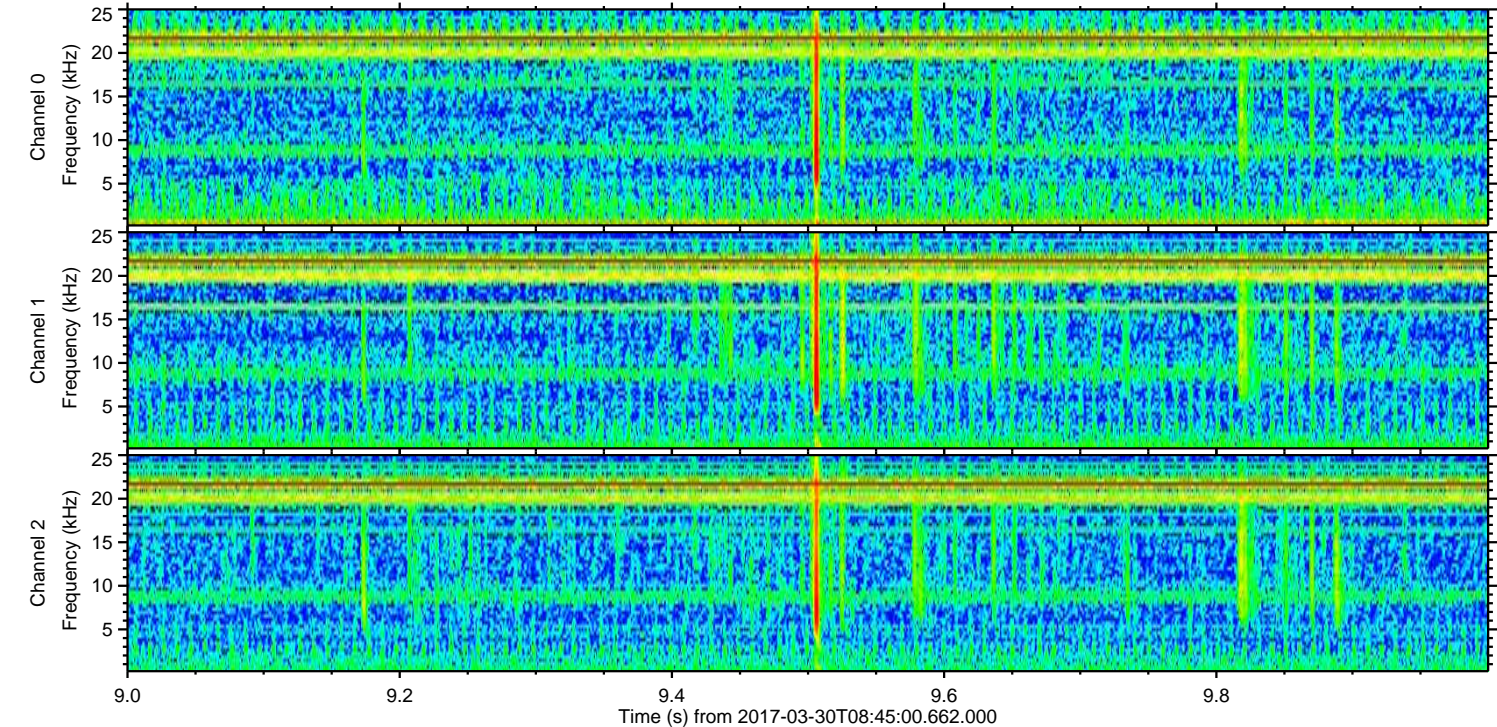
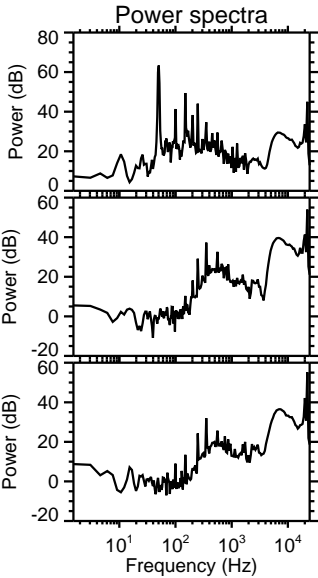
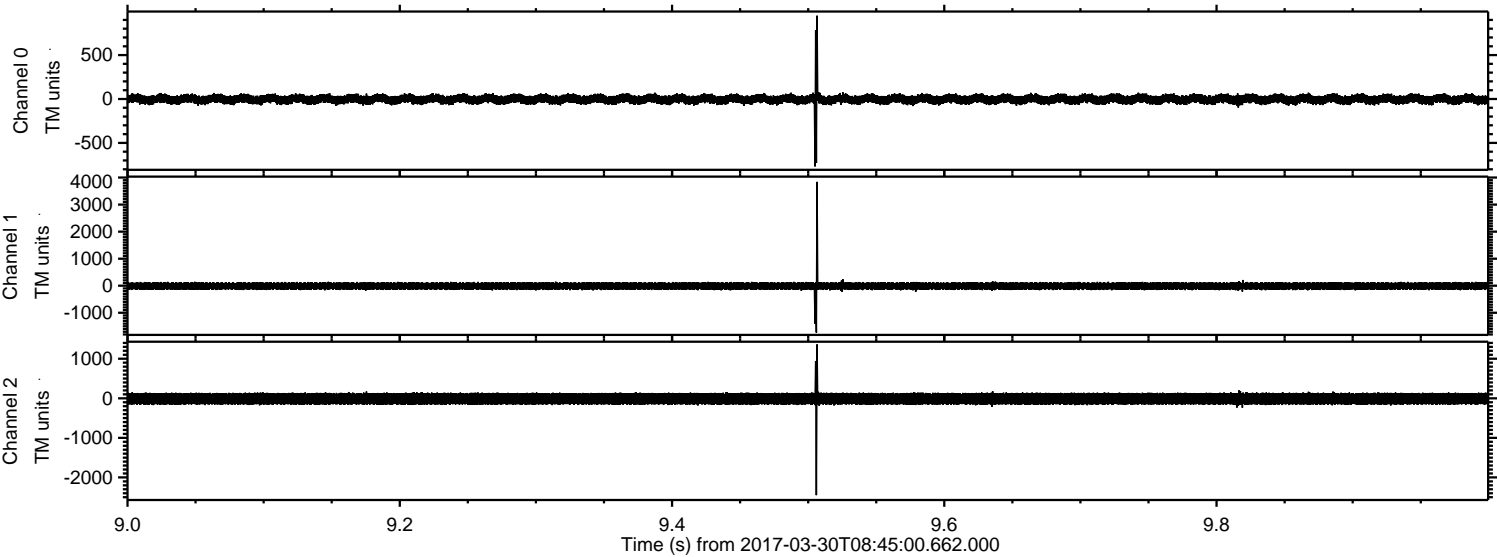



Processed Thu Mar 30 10:53:36 2017 by ELM ver.2012-10-06 from 001\_\_elm20170330\_084459\_\_dat00.bin

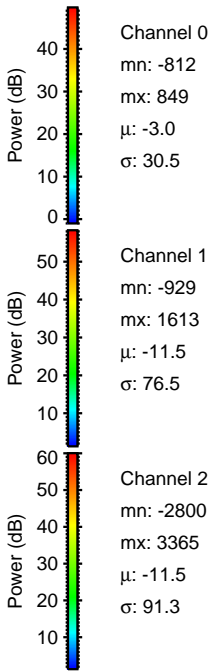
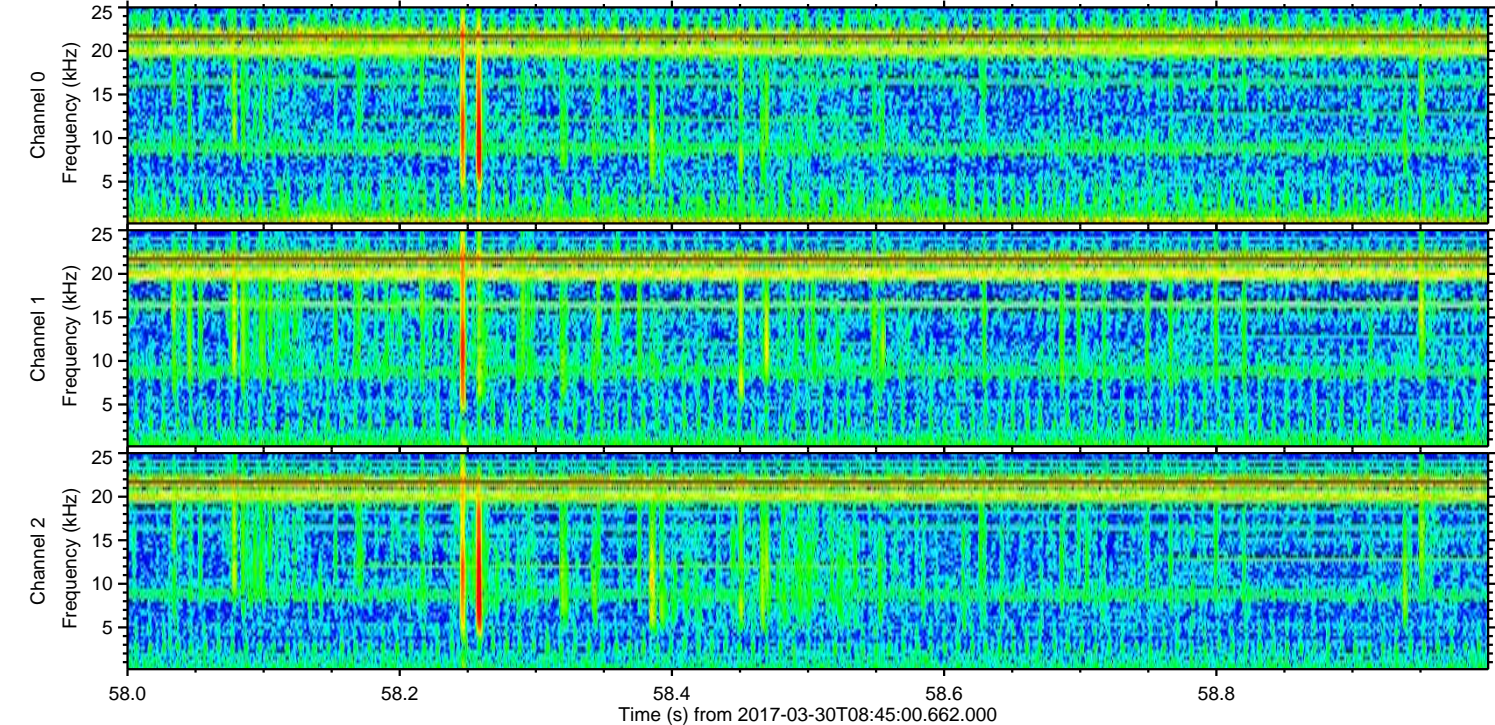
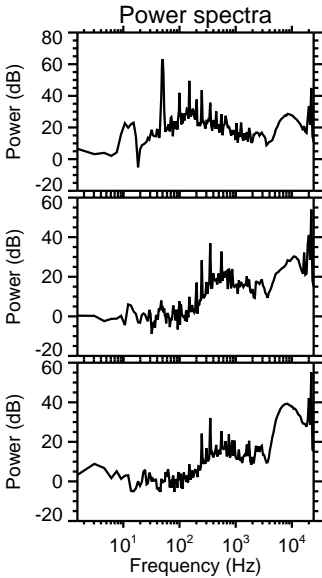
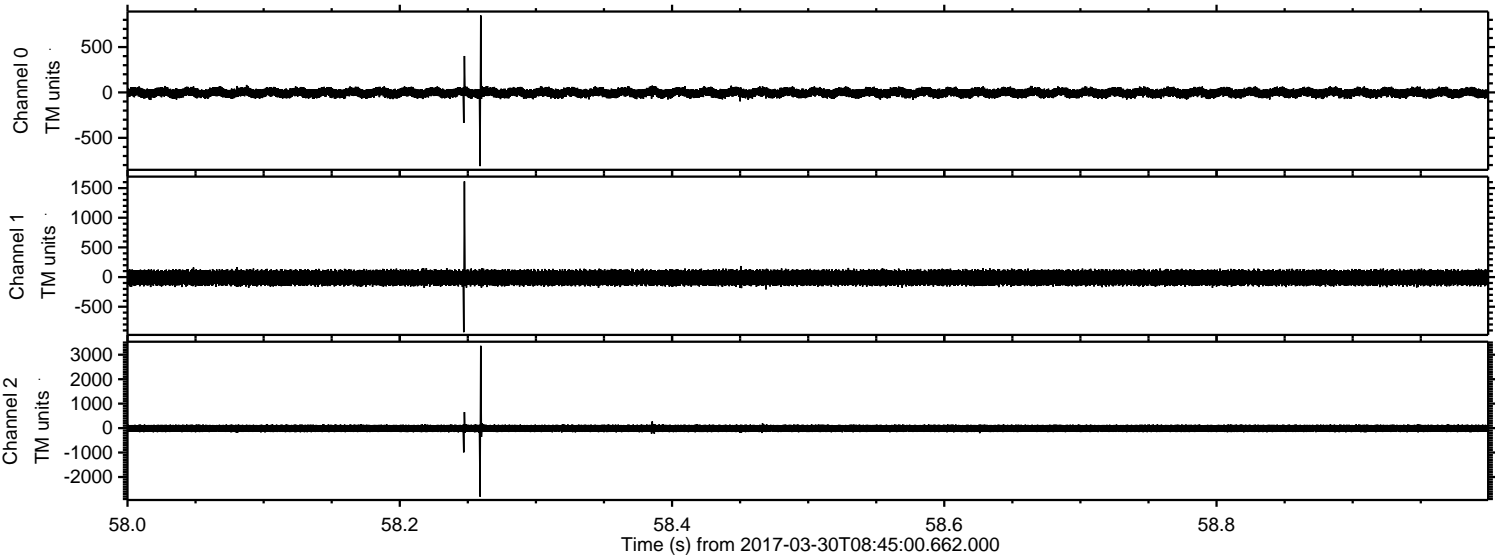



Processed Thu Mar 30 10:53:38 2017 by ELM ver.2012-10-06 from 001\_\_elm20170330\_084459\_\_dat00.bin

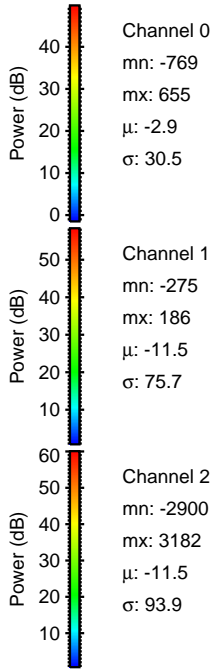
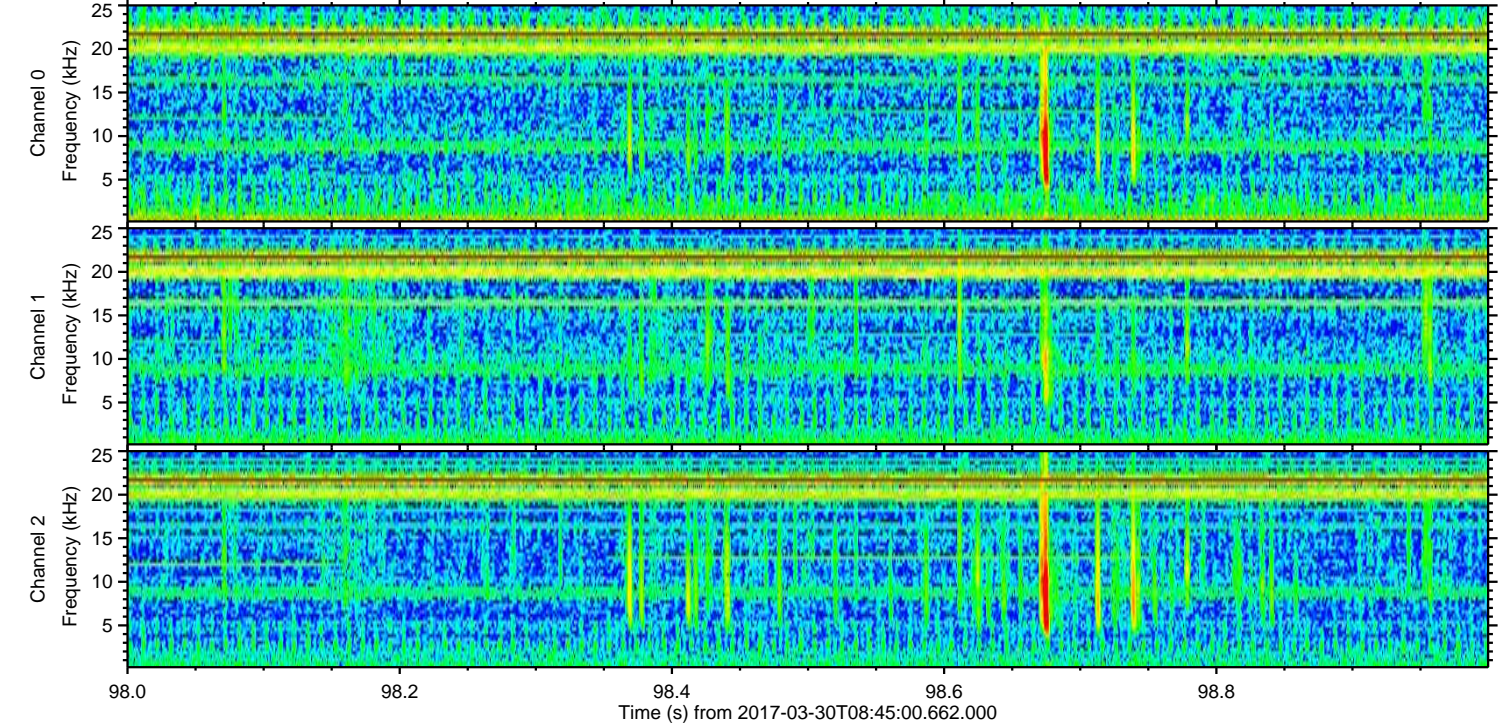
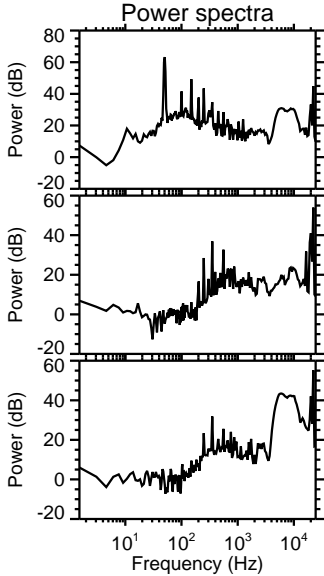
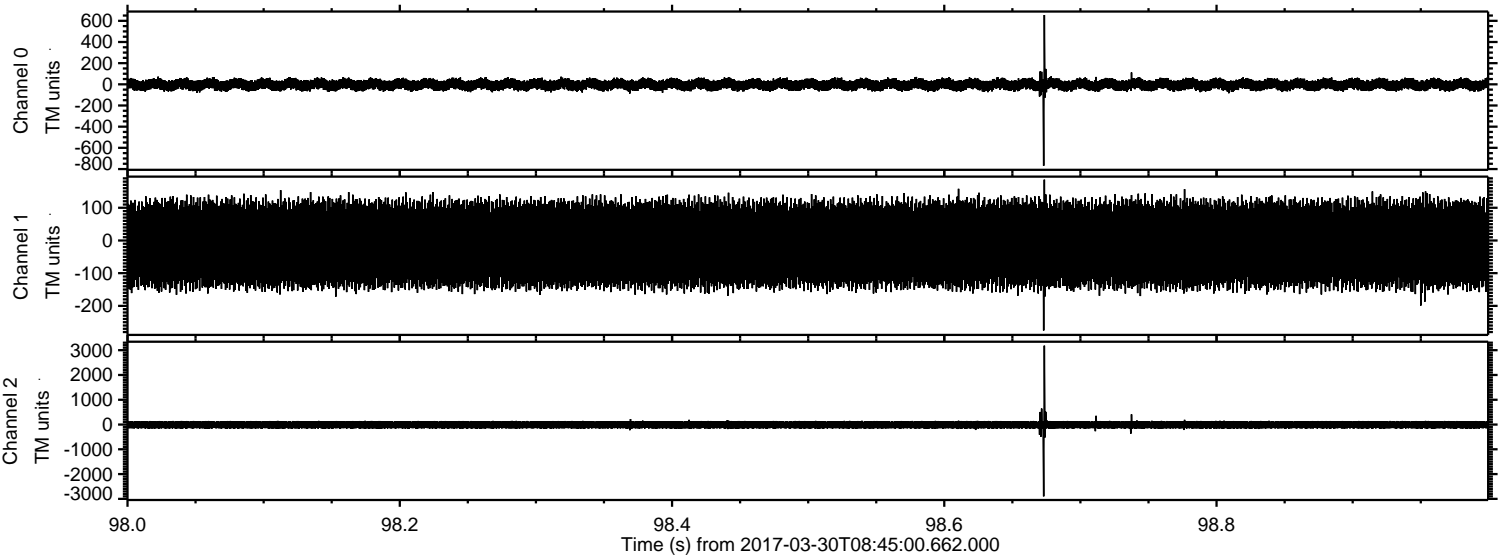



Processed Thu Mar 30 10:53:39 2017 by ELM ver.2012-10-06 from 001\_\_elm20170330\_084459\_\_dat00.bin

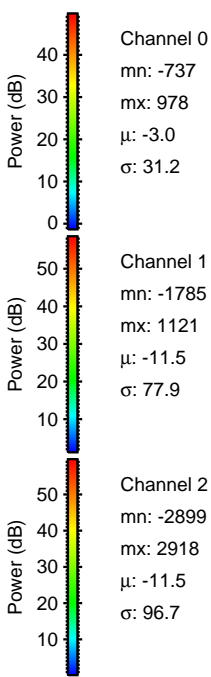
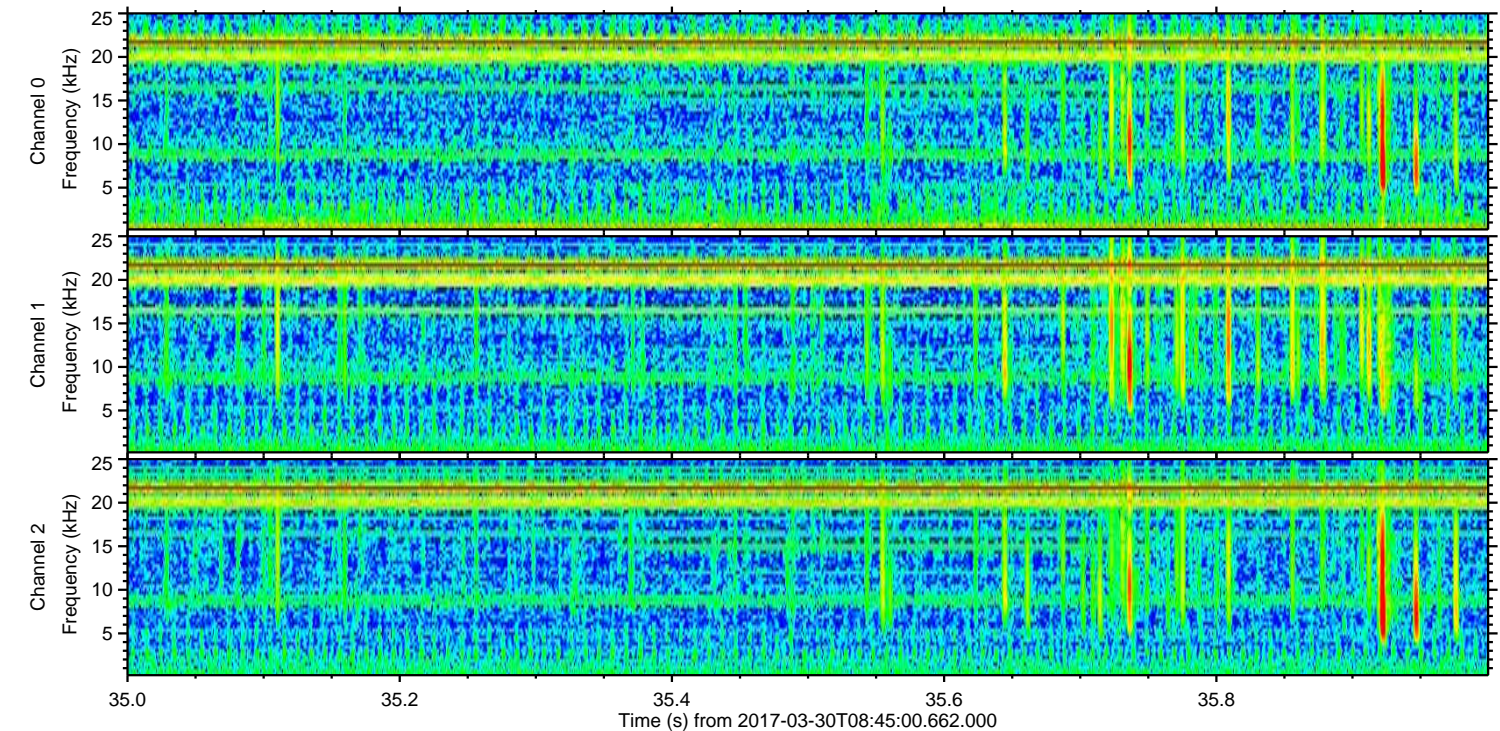
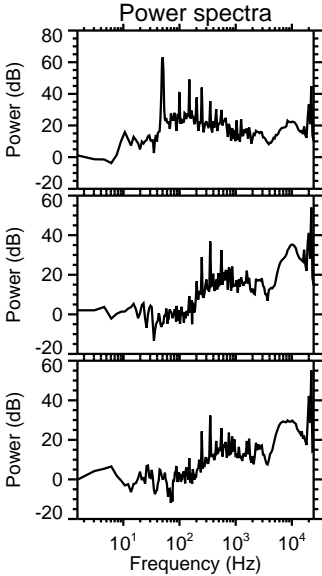
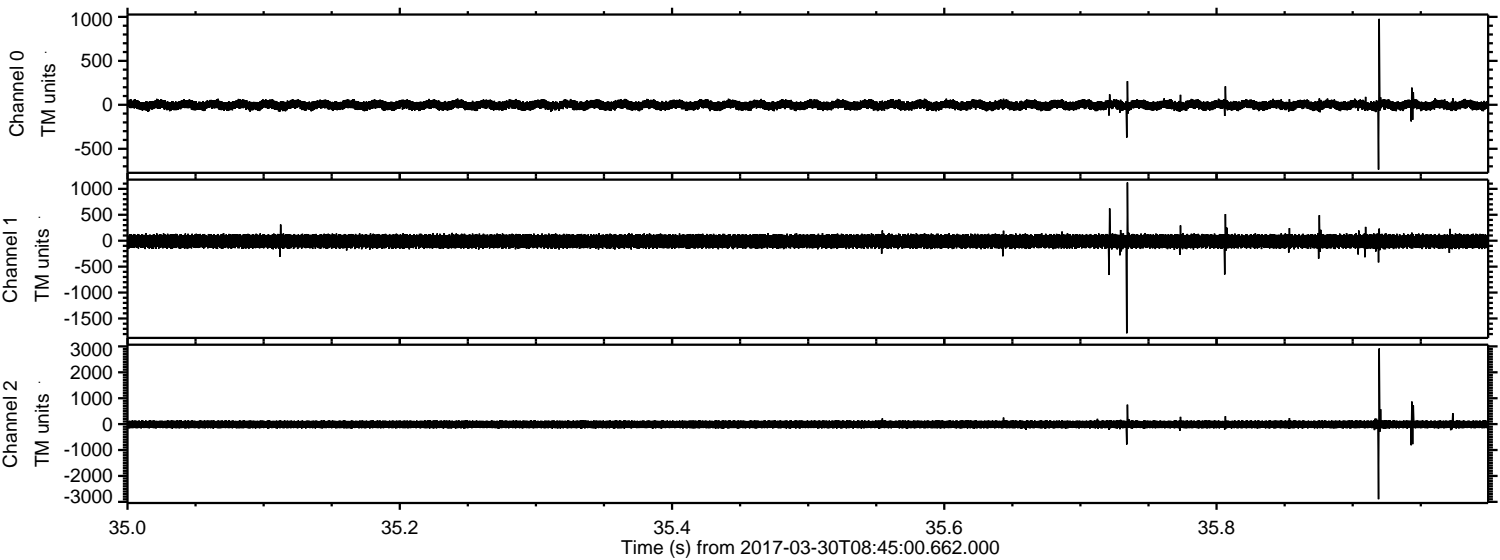



Processed Thu Mar 30 10:53:40 2017 by ELM ver.2012-10-06 from 001\_\_elm20170330\_084459\_\_dat00.bin

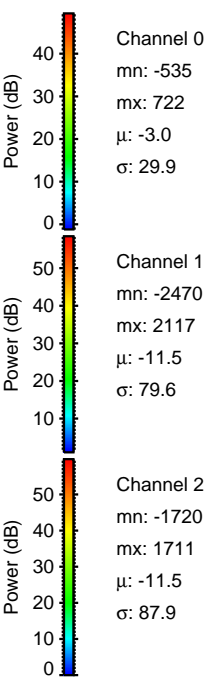
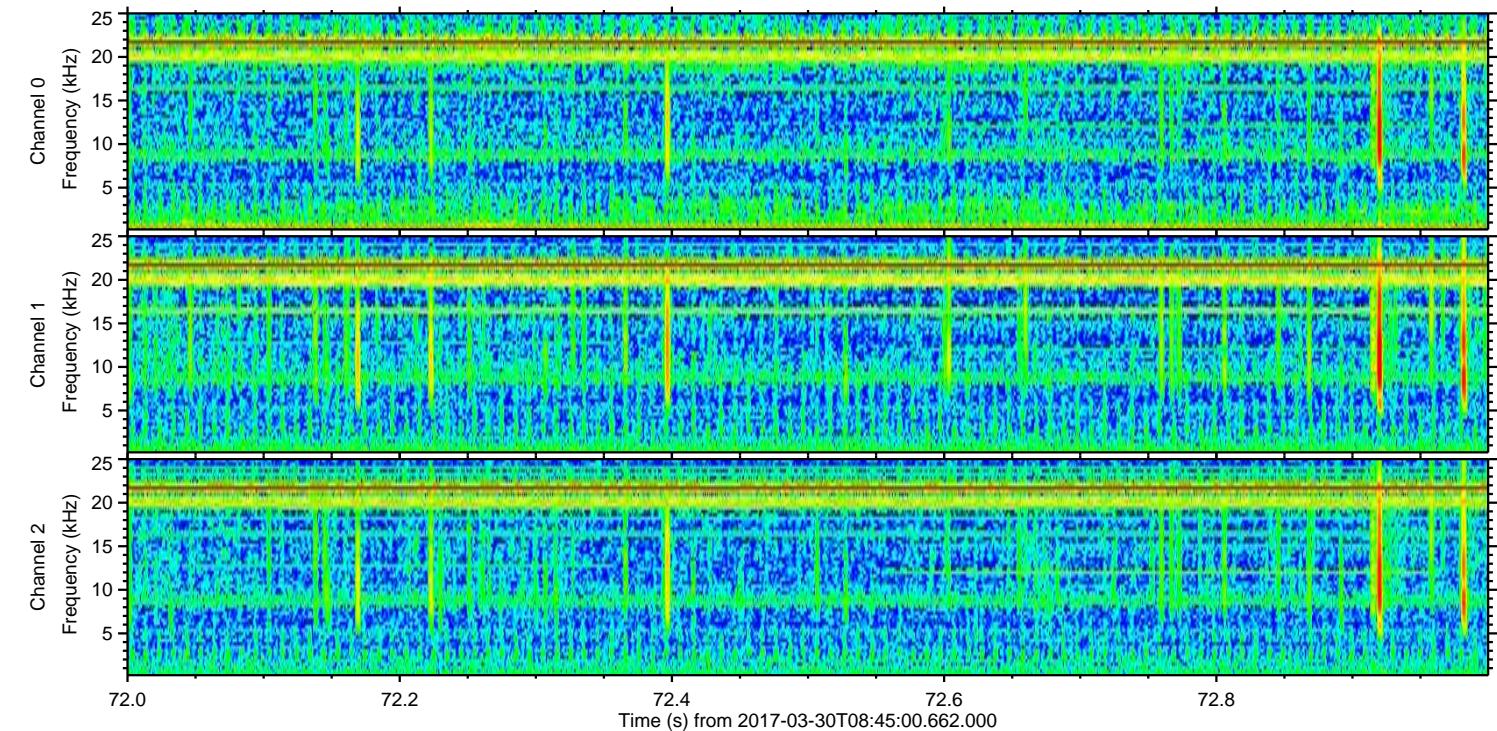
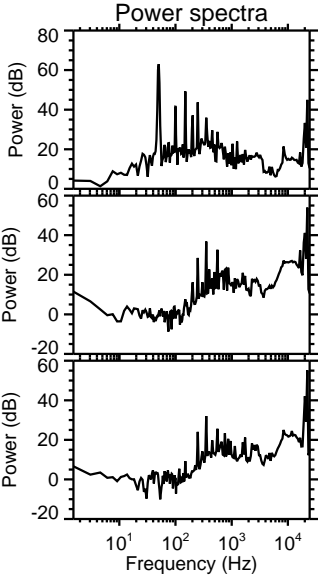
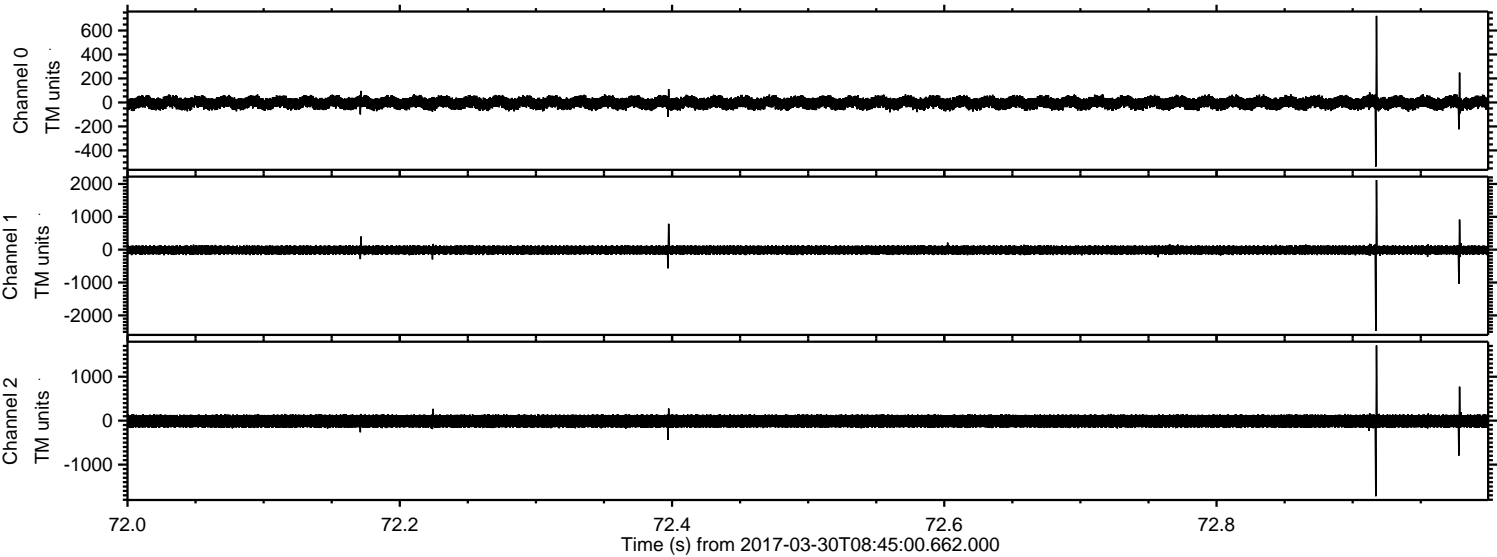



Processed Thu Mar 30 10:53:41 2017 by ELM ver.2012-10-06 from 001\_\_elm20170330\_084459\_\_dat00.bin

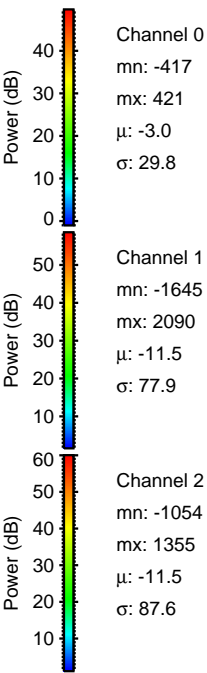
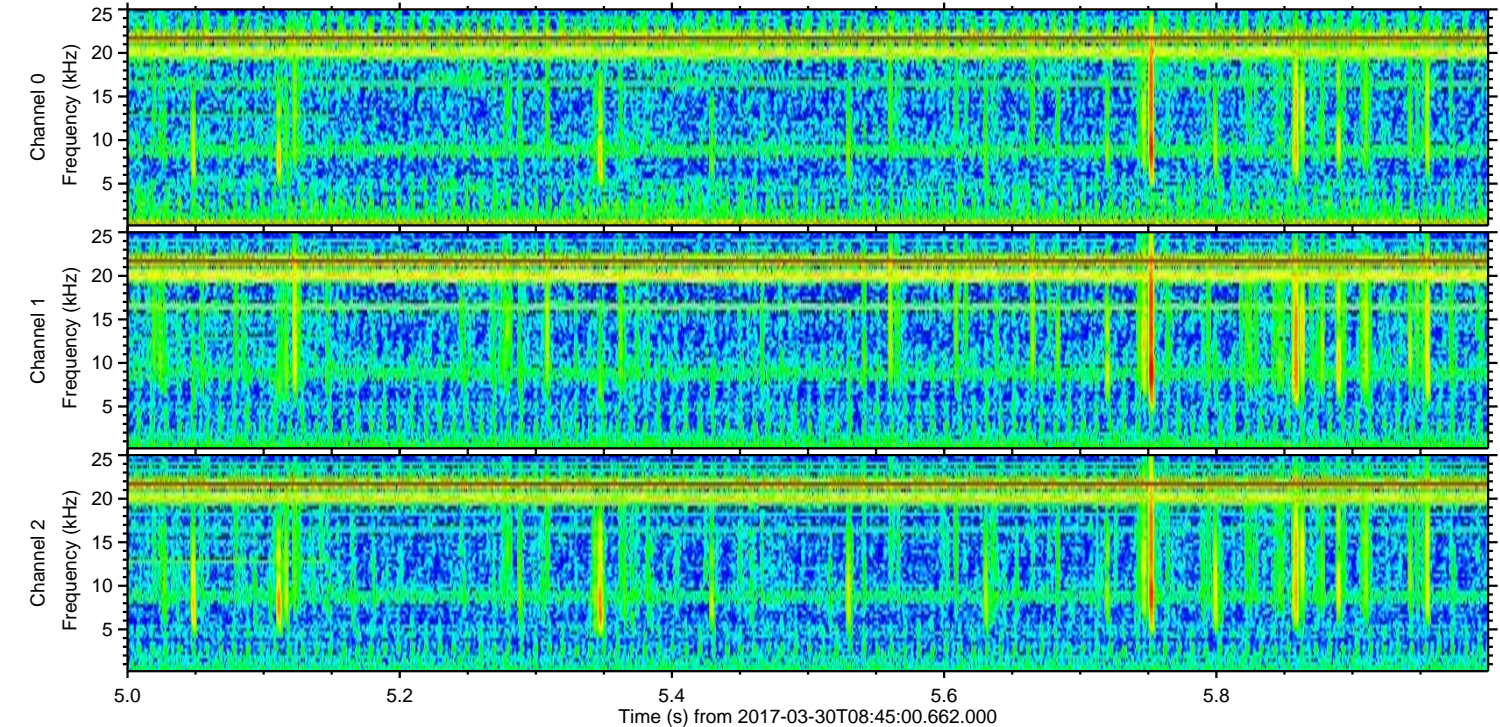
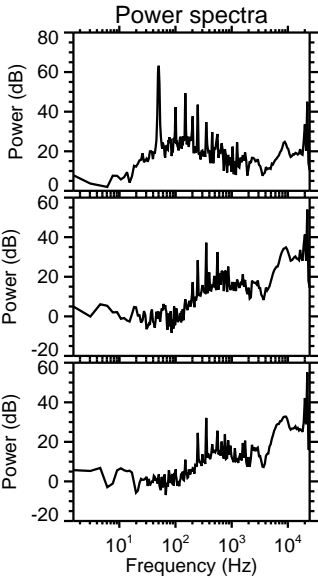
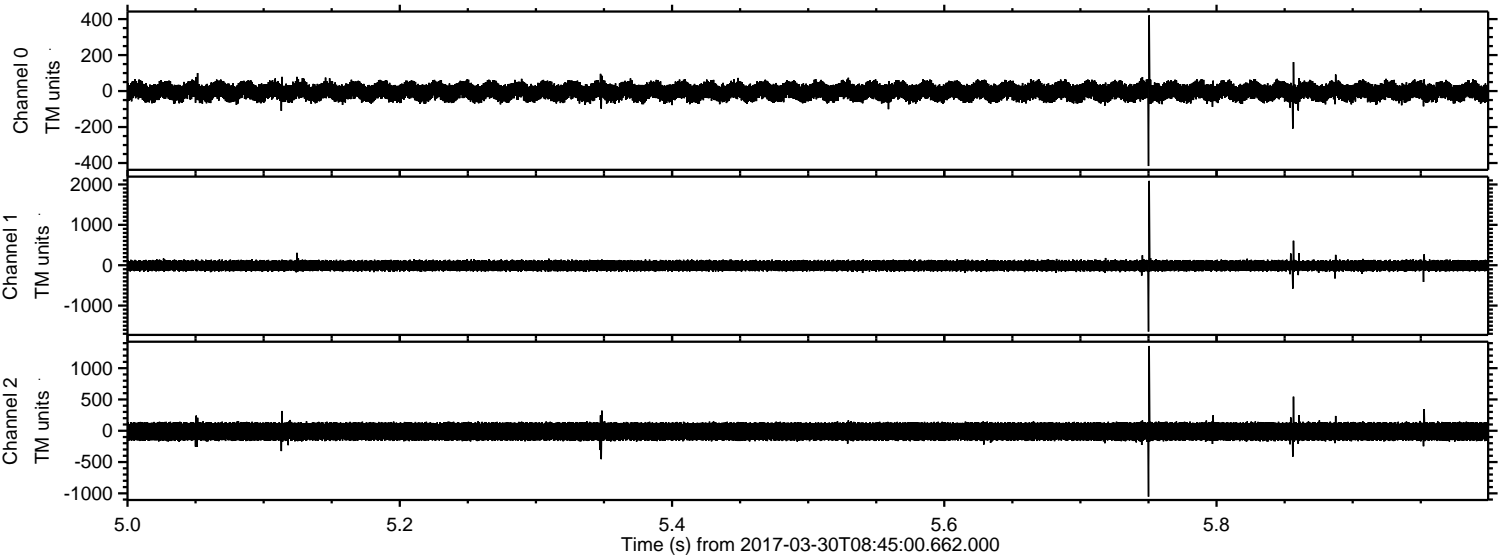



Processed Thu Mar 30 10:53:43 2017 by ELM ver.2012-10-06 from 001\_\_elm20170330\_084459\_\_dat00.bin

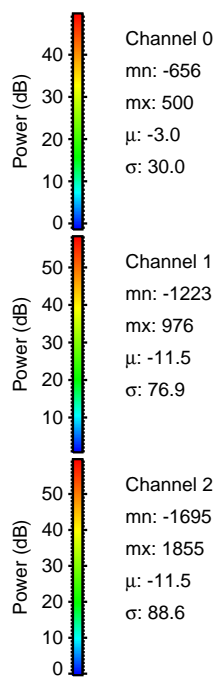
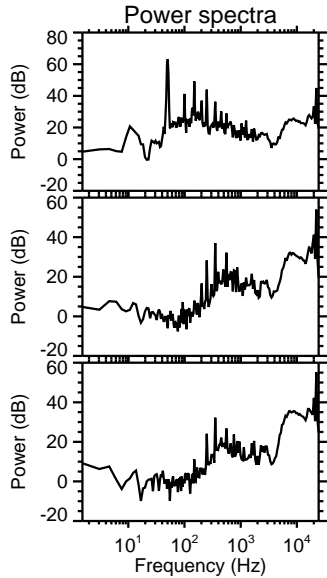
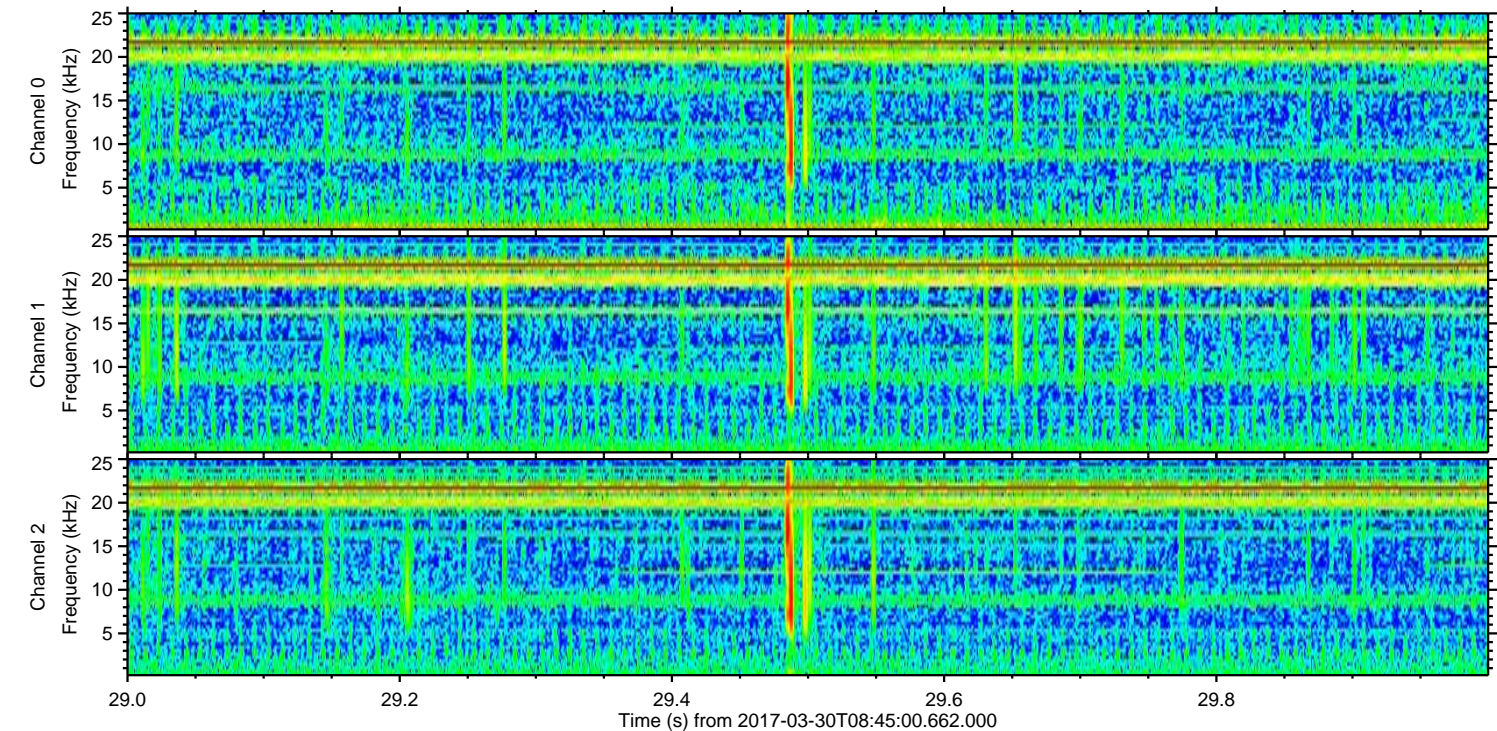
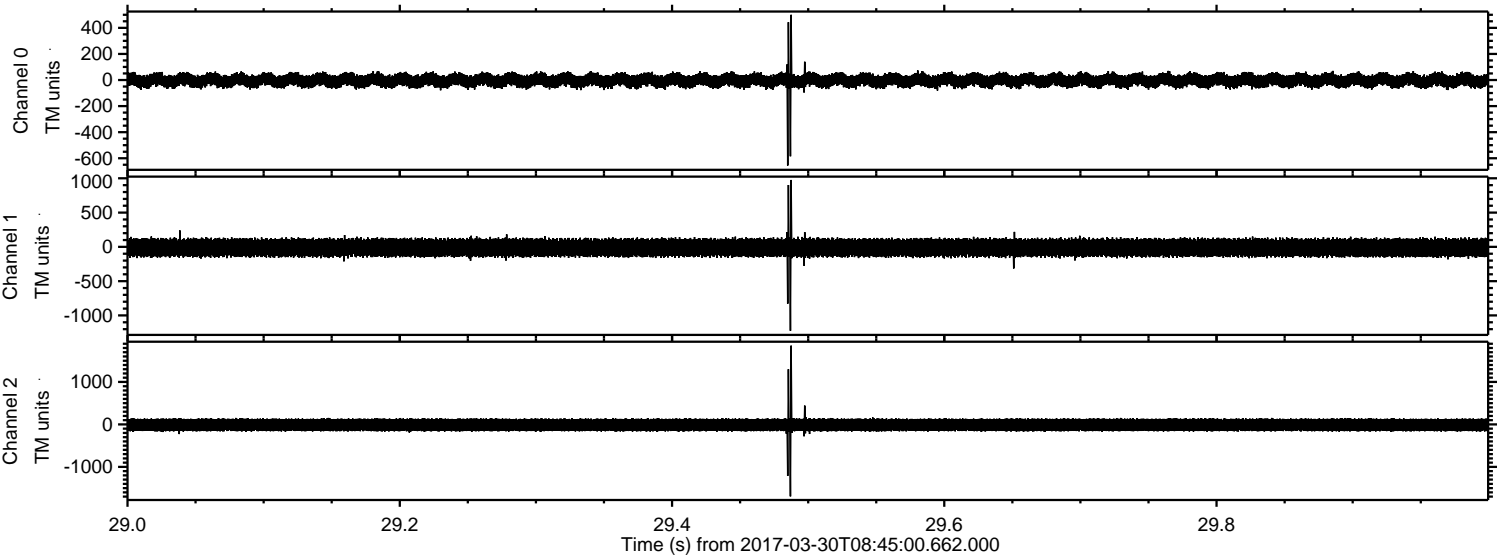



Processed Thu Mar 30 10:53:45 2017 by ELM ver.2012-10-06 from 001\_\_elm20170330\_084459\_\_dat00.bin

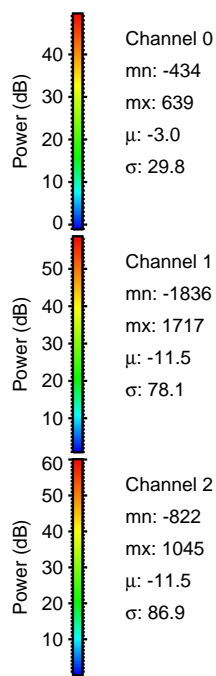
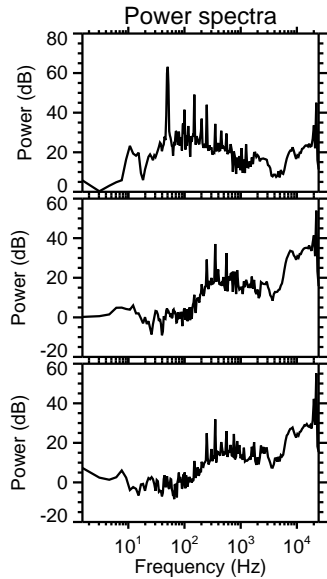
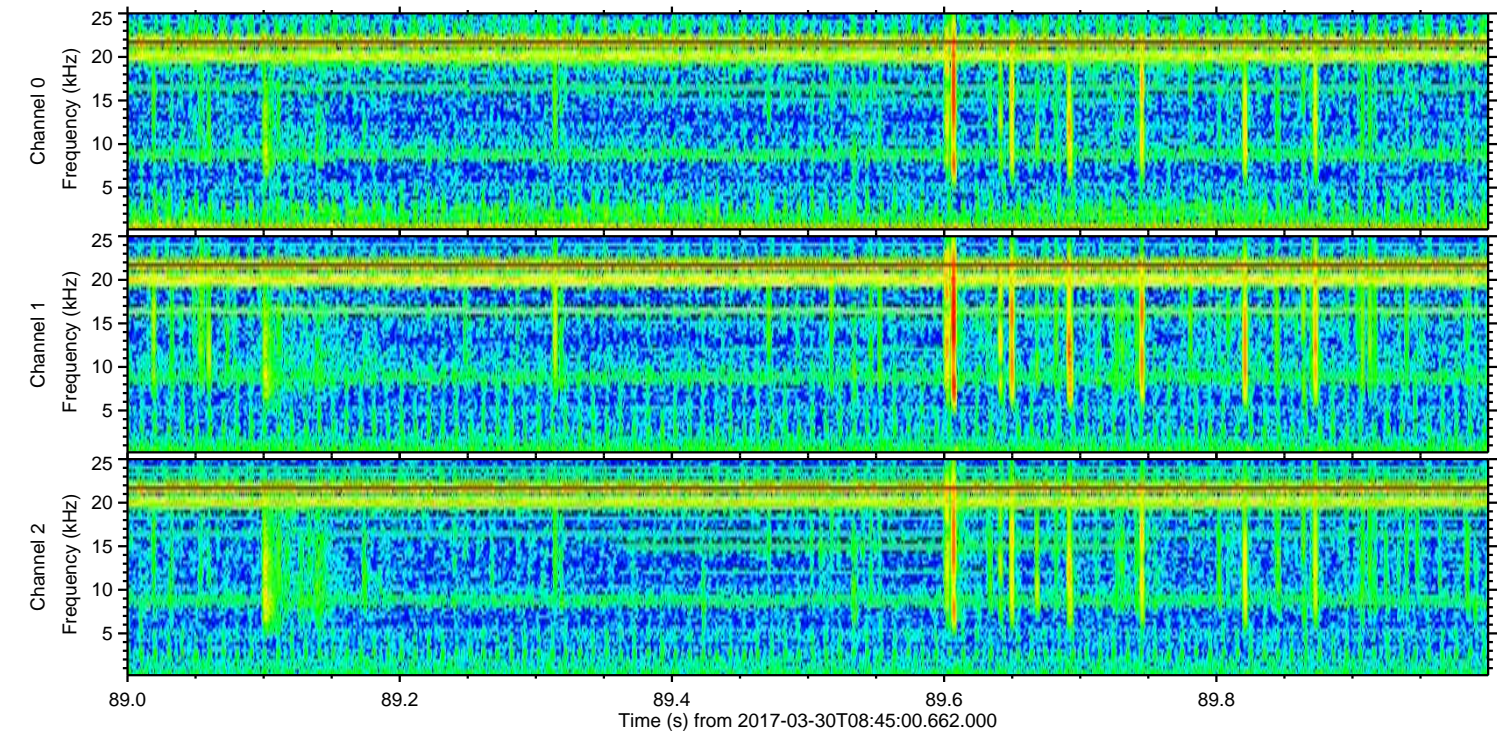
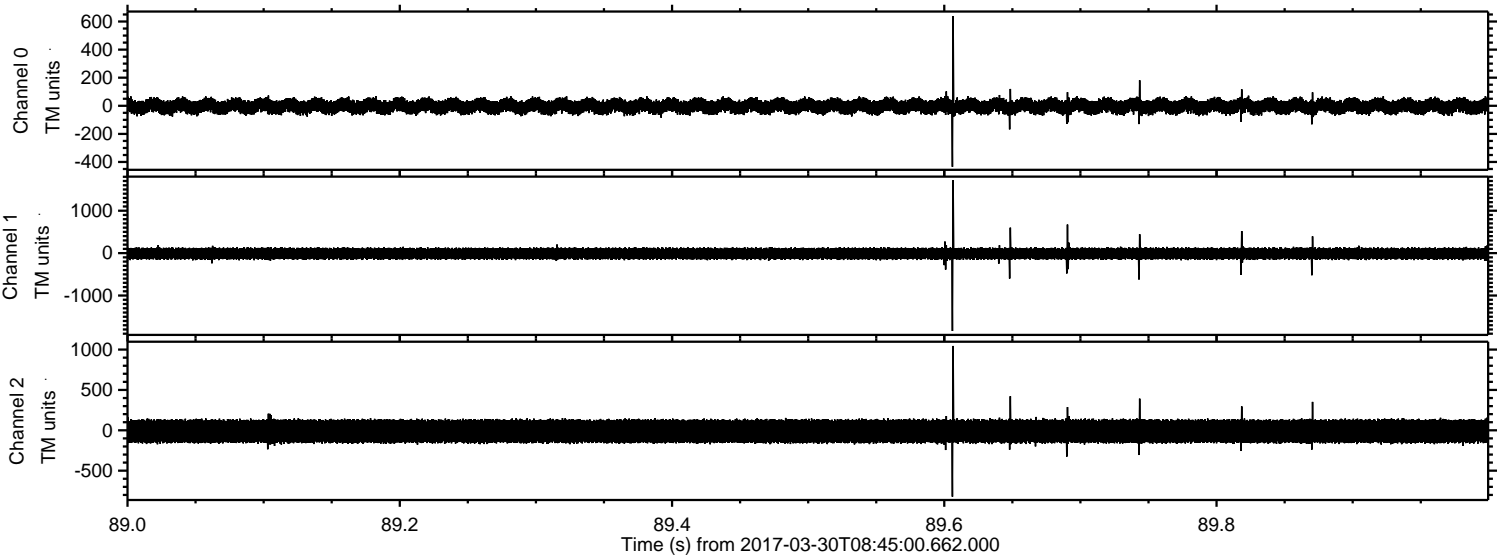

Channel 0  
mn: -434  
mx: 639  
 $\mu$ : -3.0  
 $\sigma$ : 29.8

Channel 1  
mn: -1836  
mx: 1717  
 $\mu$ : -11.5  
 $\sigma$ : 78.1

Channel 2  
mn: -822  
mx: 1045  
 $\mu$ : -11.5  
 $\sigma$ : 86.9



Processed Thu Mar 30 10:53:46 2017 by ELM ver.2012-10-06 from 001\_\_elm20170330\_084459\_\_dat00.bin

