

ELMAVAN 3D WAVEFORMS (Measured data sampled at 50 kHz) 51000 packets of 144 samples from 2017-03-30T07:19:56.905.000.

Processed Thu Mar 30 09:28:06 2017 by ELM ver.2012-10-06 from 001__elm20170330_071955__dat00.bin

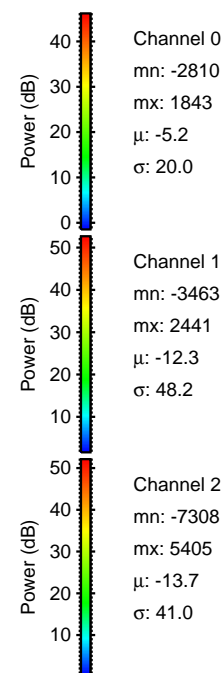
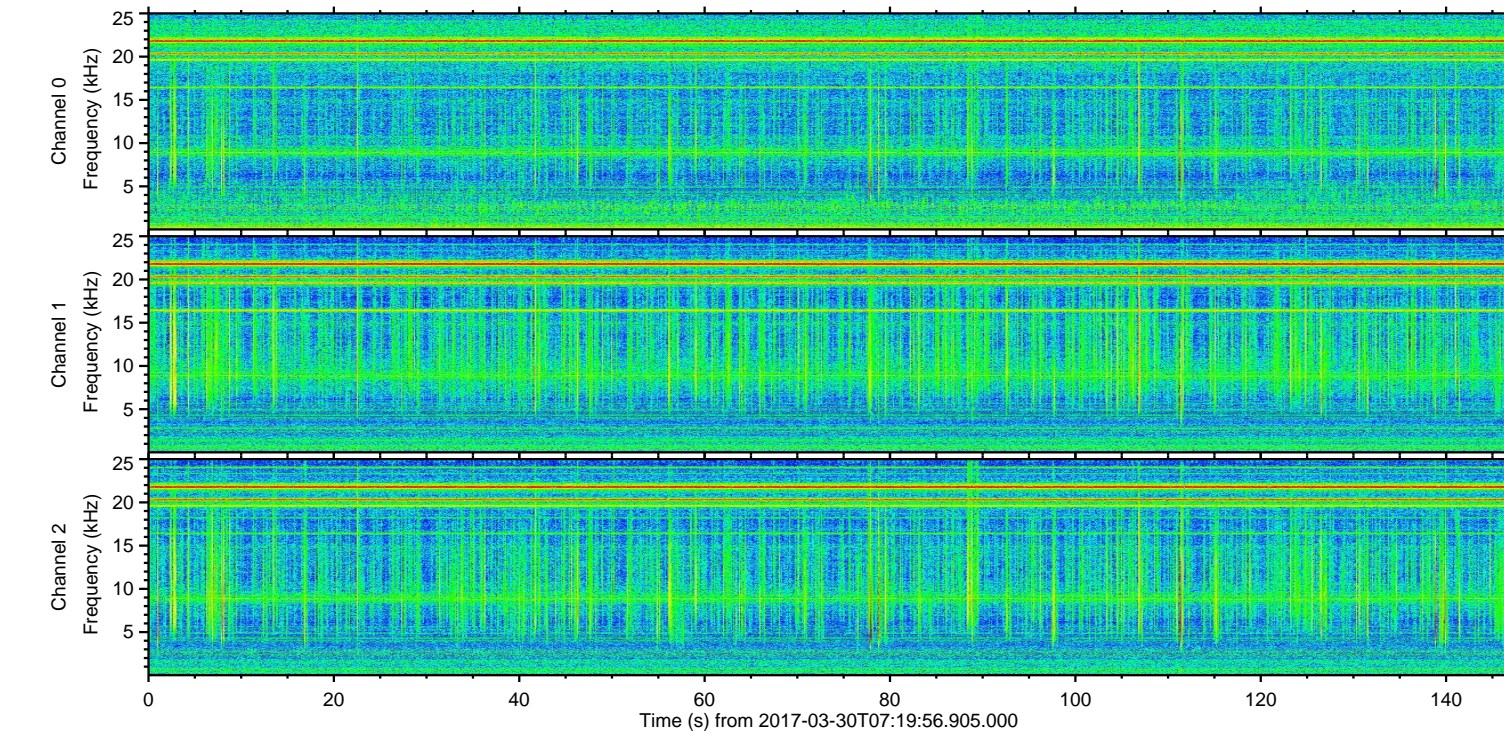
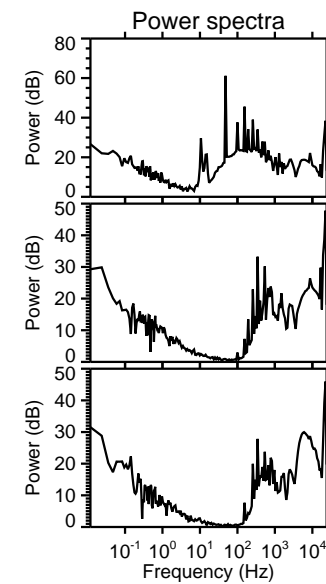
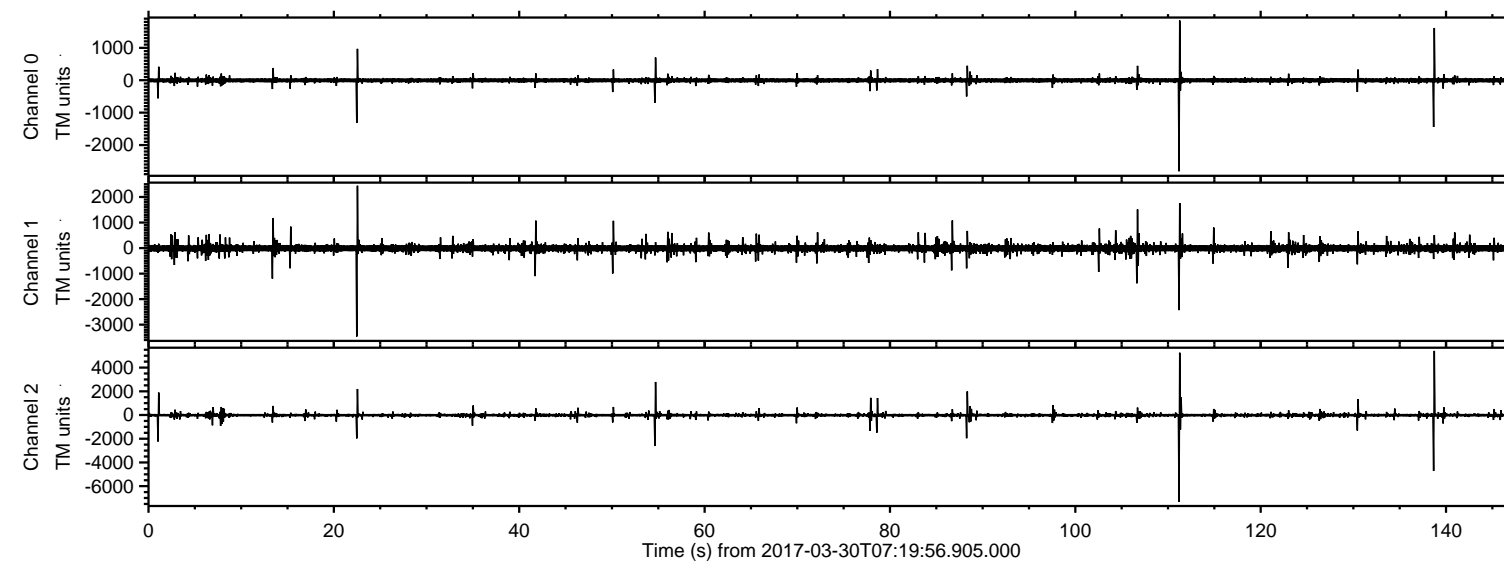

ELMAVAN 3D WAVEFORMS (Measured data sampled at 50 kHz) 51000 packets of 144 samples from 2017-03-30T07:19:56.905.000. Part 112/147

Processed Thu Mar 30 09:28:20 2017 by ELM ver.2012-10-06 from 001__elm20170330_071955__dat00.bin

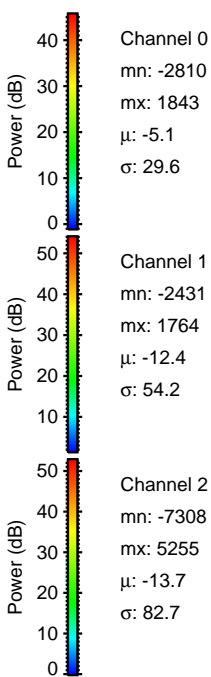
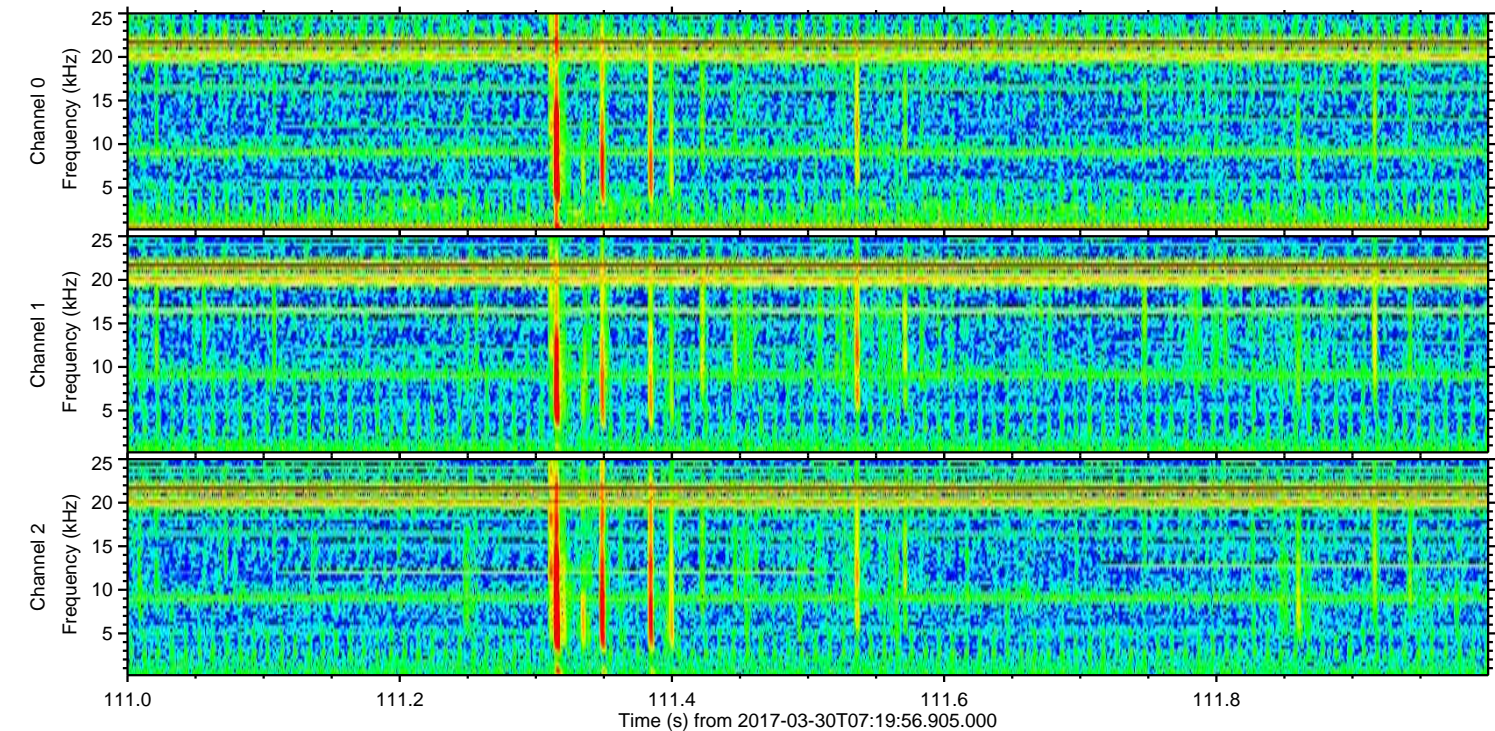
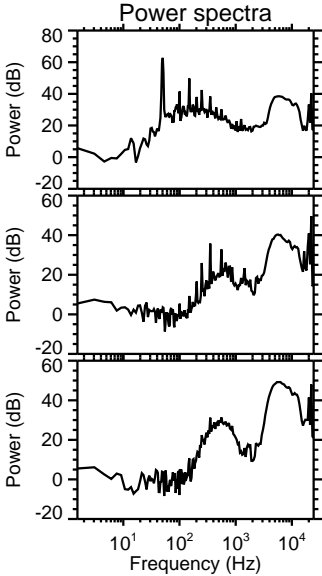
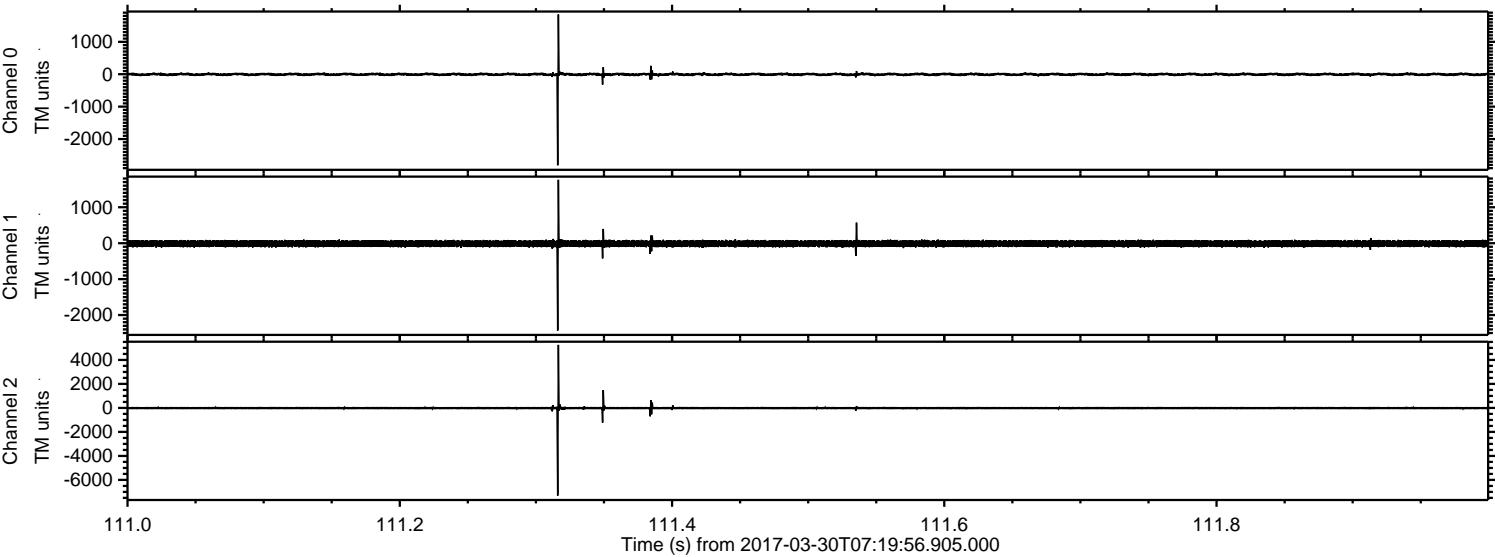

ELMAVAN 3D WAVEFORMS (Measured data sampled at 50 kHz) 51000 packets of 144 samples from 2017-03-30T07:19:56.905.000. Part 139/147

Processed Thu Mar 30 09:28:21 2017 by ELM ver.2012-10-06 from 001__elm20170330_071955__dat00.bin

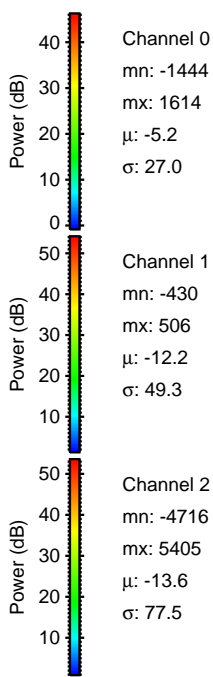
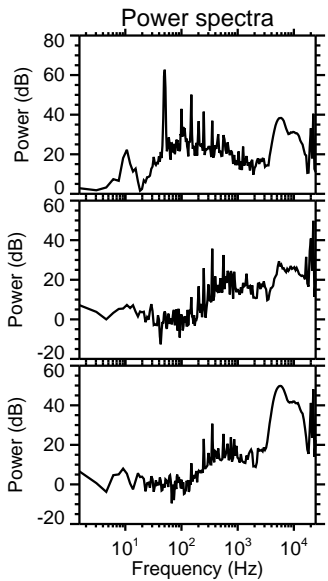
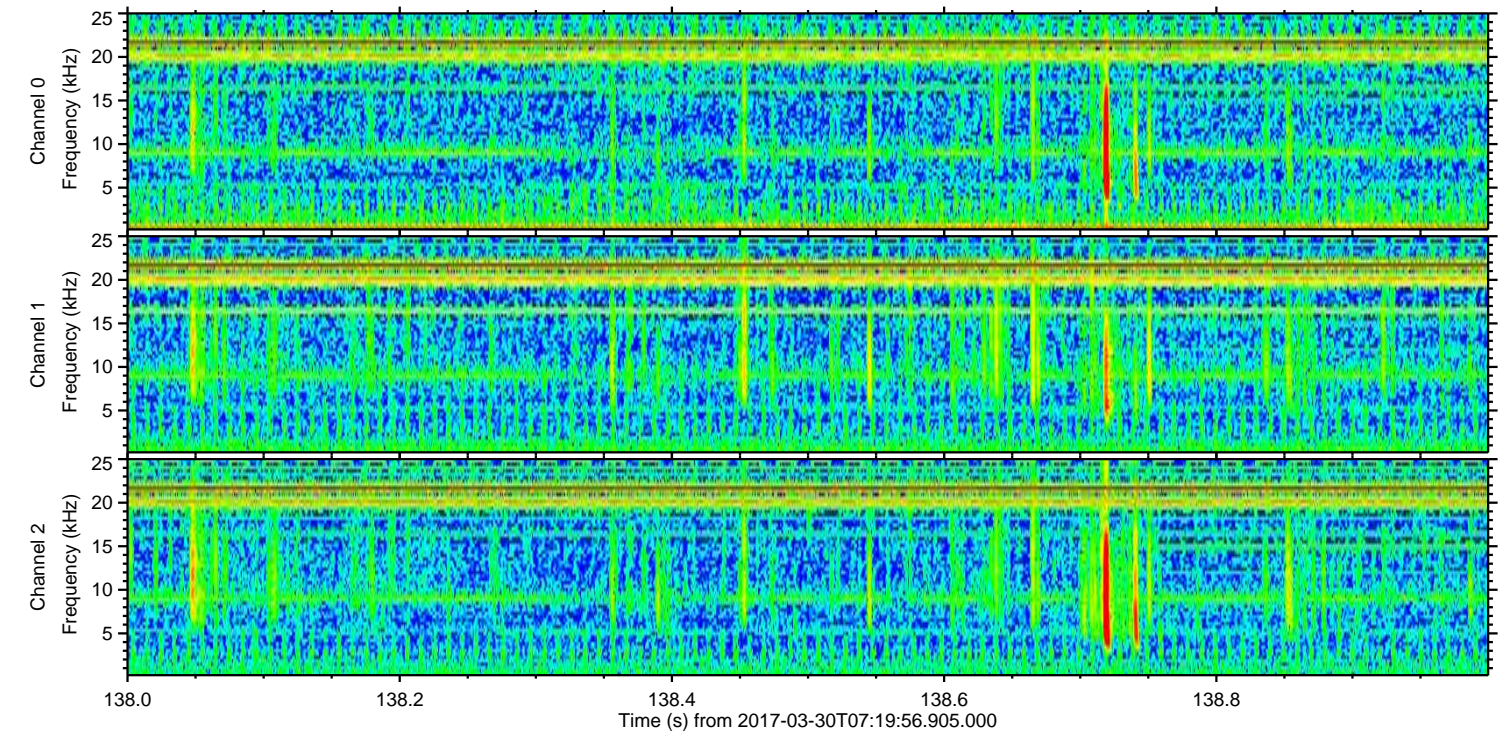
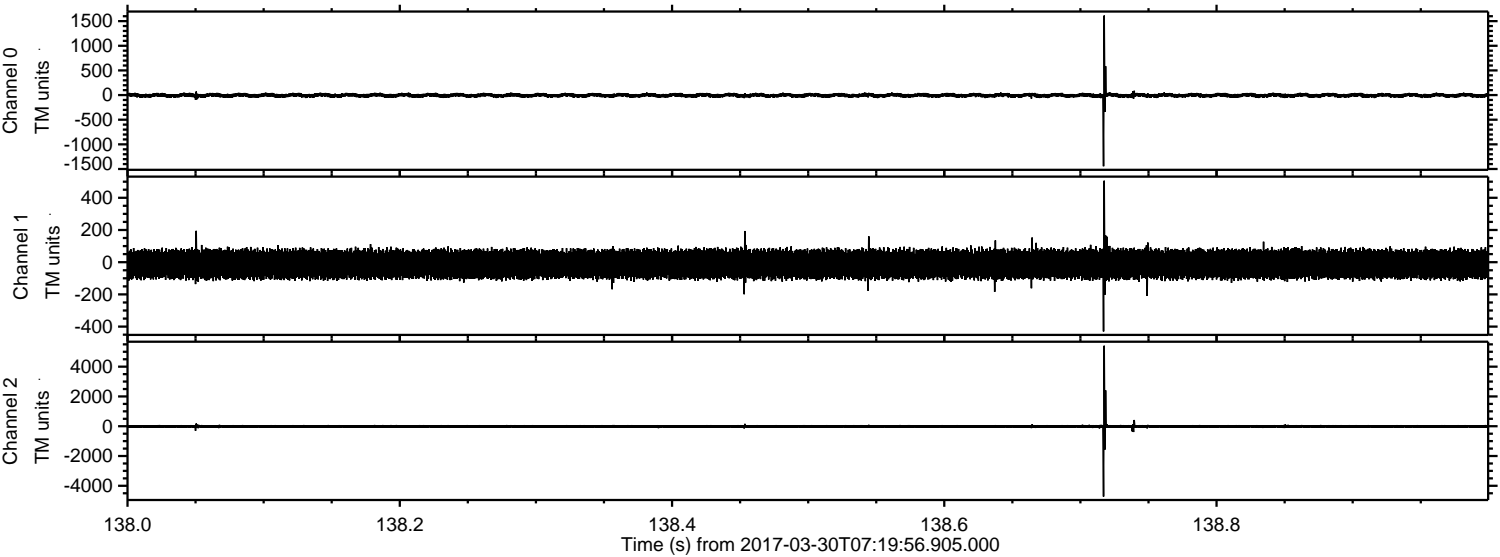

ELMAVAN 3D WAVEFORMS (Measured data sampled at 50 kHz) 51000 packets of 144 samples from 2017-03-30T07:19:56.905.000. Part 23/147

Processed Thu Mar 30 09:28:22 2017 by ELM ver.2012-10-06 from 001__elm20170330_071955__dat00.bin

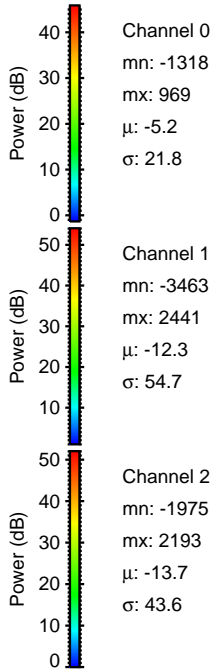
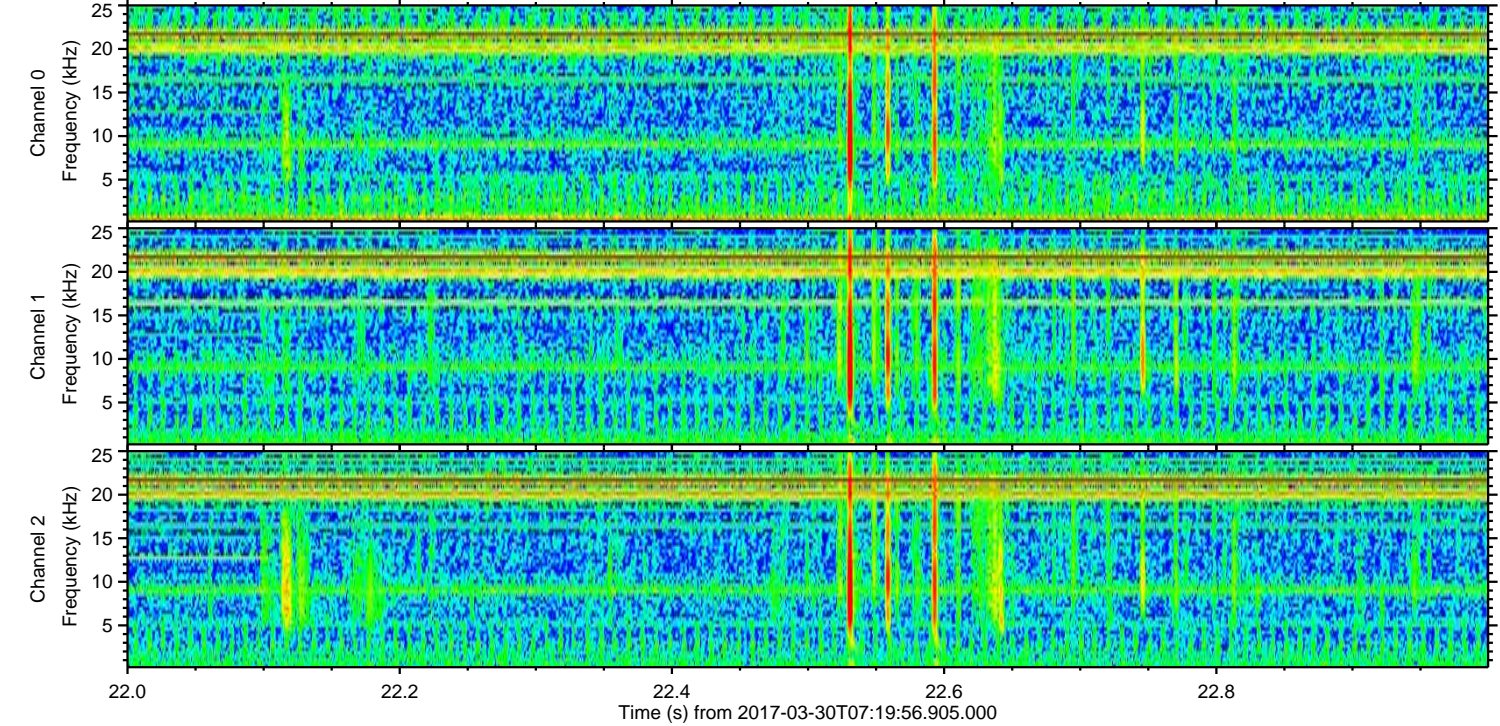
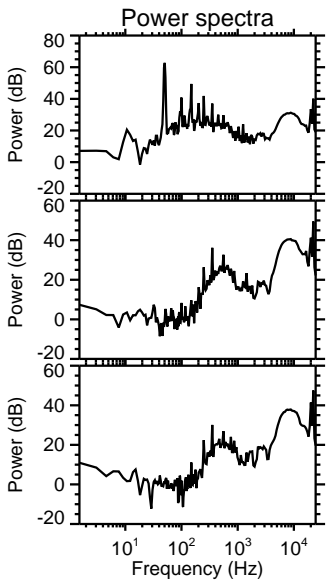
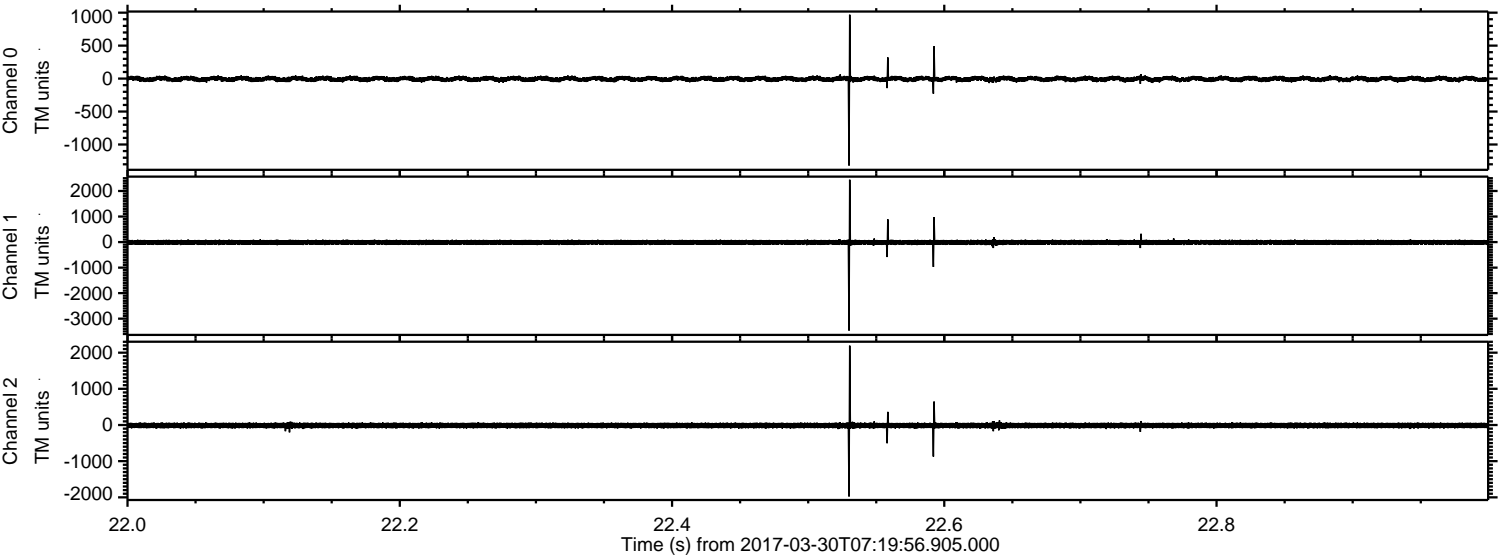

Channel 0
mn: -1318
mx: 969
 μ : -5.2
 σ : 21.8

Channel 1
mn: -3463
mx: 2441
 μ : -12.3
 σ : 54.7

Channel 2
mn: -1975
mx: 2193
 μ : -13.7
 σ : 43.6

Processed Thu Mar 30 09:28:23 2017 by ELM ver.2012-10-06 from 001__elm20170330_071955__dat00.bin

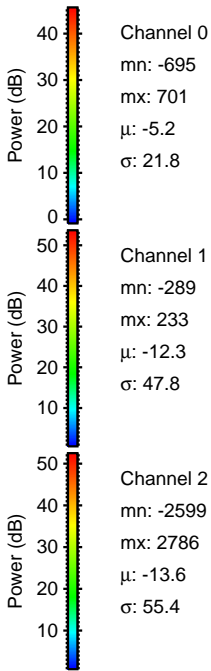
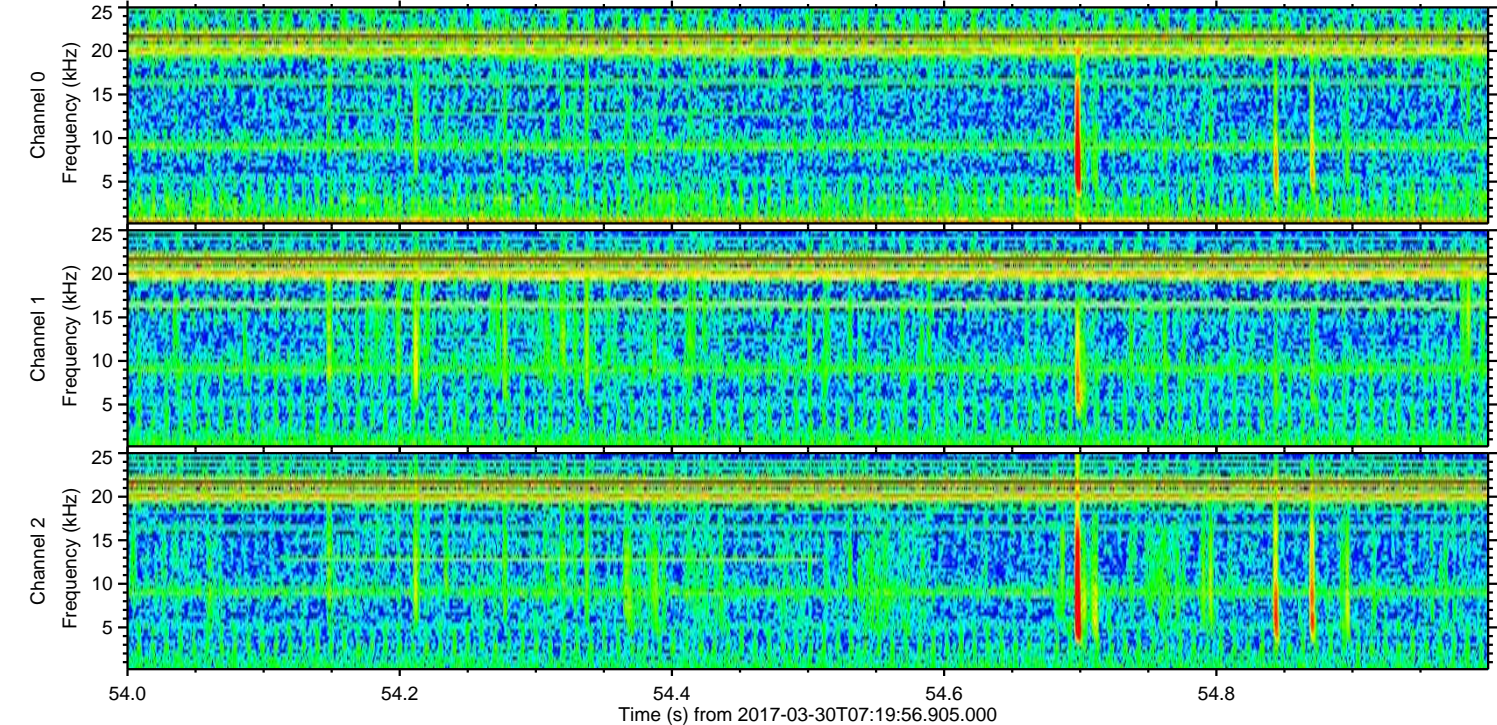
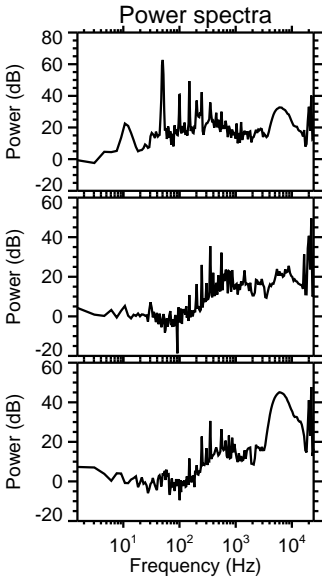
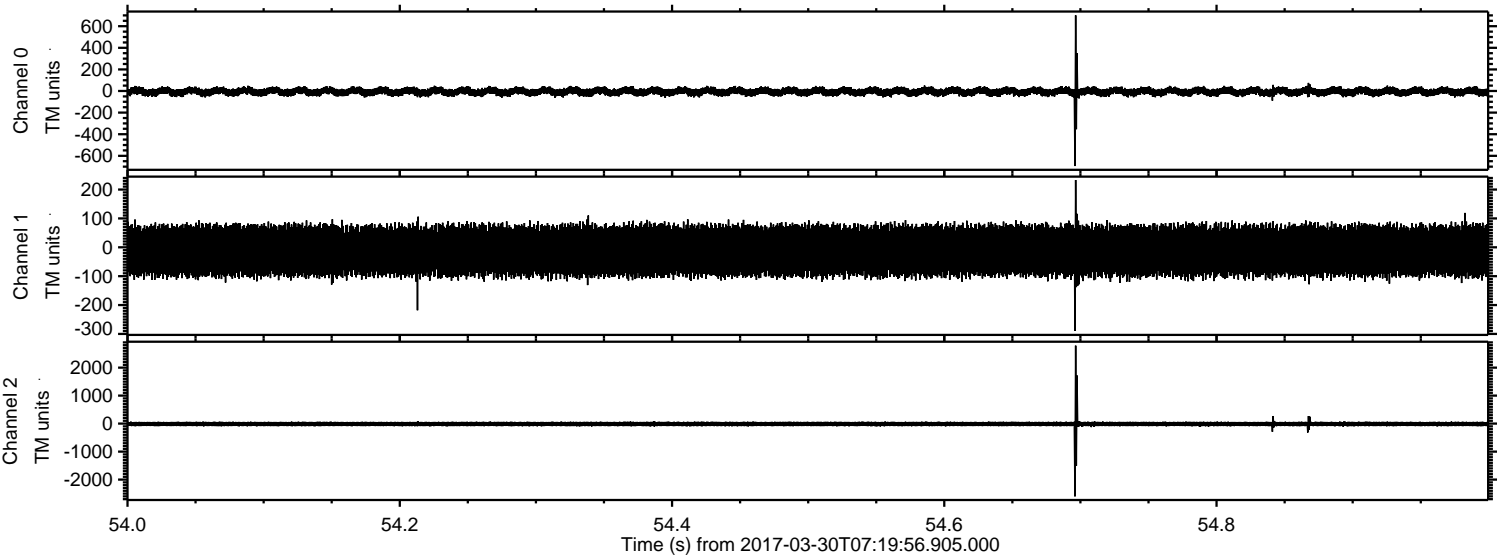

Processed Thu Mar 30 09:28:24 2017 by ELM ver.2012-10-06 from 001__elm20170330_071955__dat00.bin

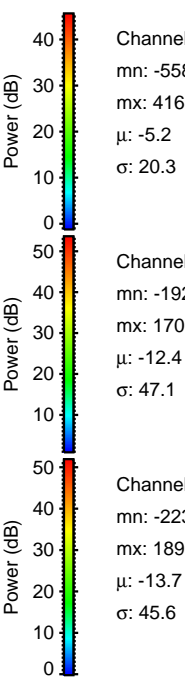
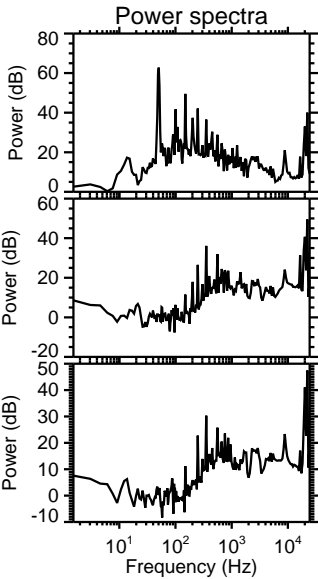
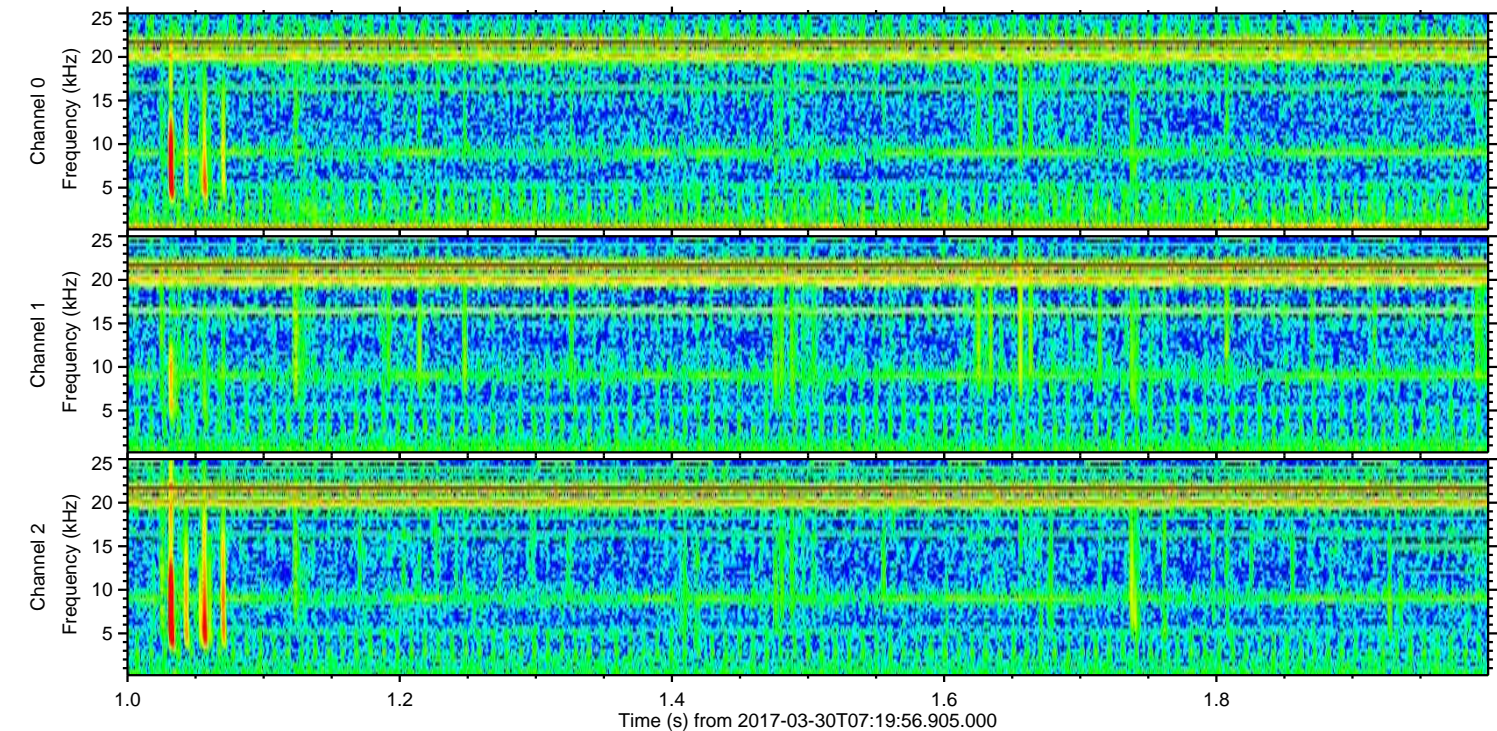
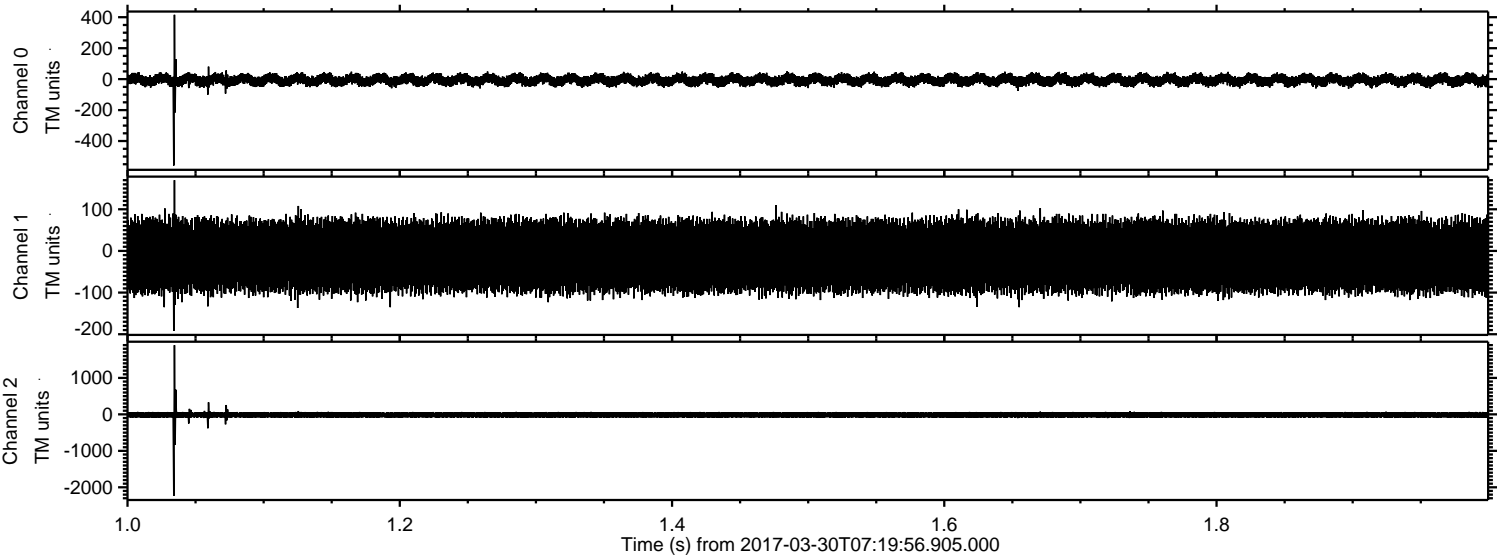

Processed Thu Mar 30 09:28:25 2017 by ELM ver.2012-10-06 from 001__elm20170330_071955__dat00.bin

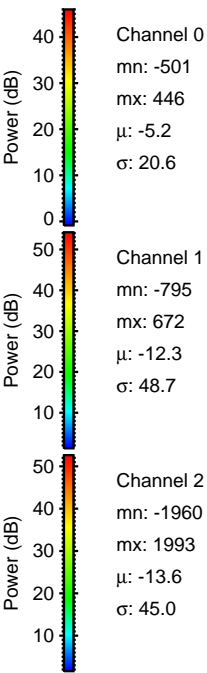
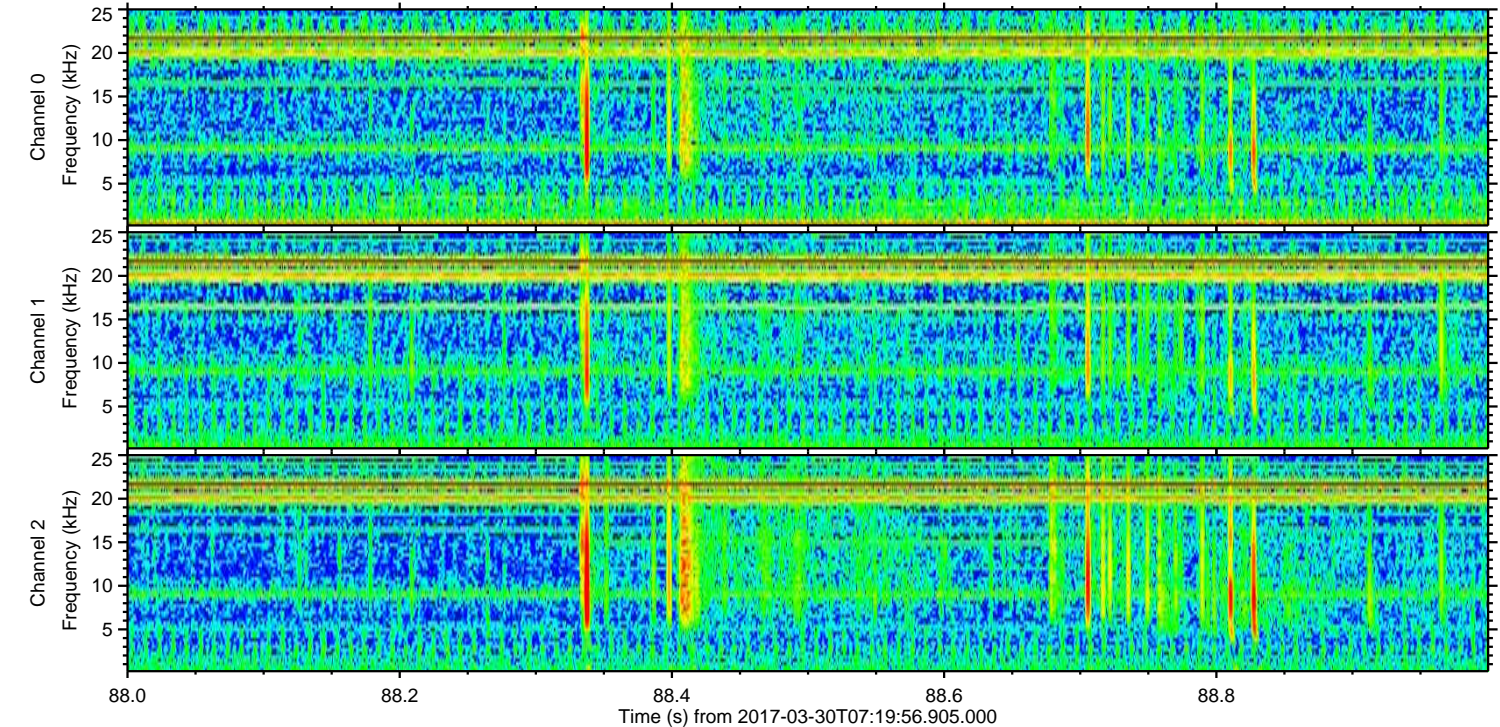
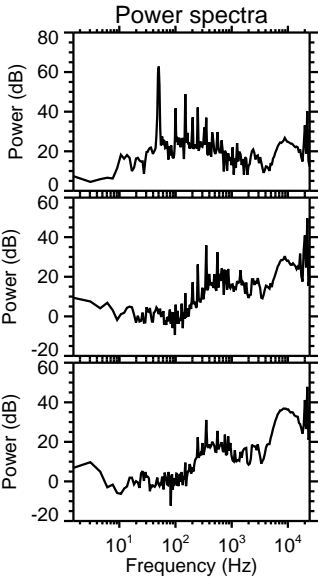
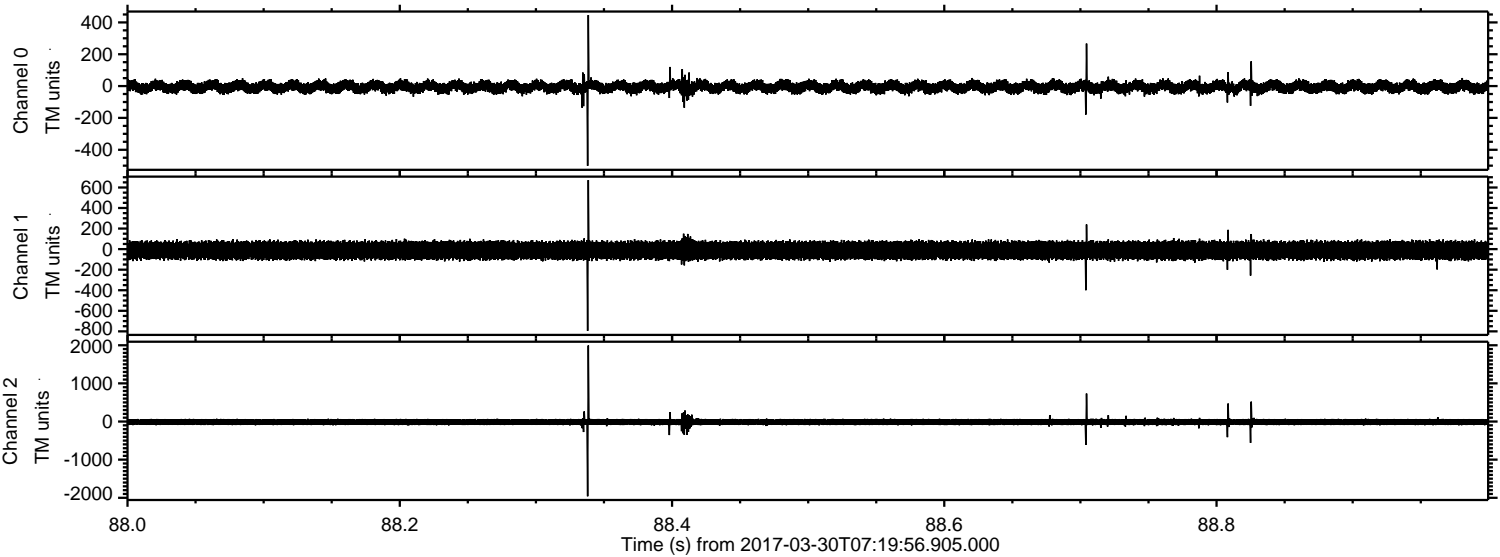

ELMAVAN 3D WAVEFORMS (Measured data sampled at 50 kHz) 51000 packets of 144 samples from 2017-03-30T07:19:56.905.000. Part 107/147

Processed Thu Mar 30 09:28:26 2017 by ELM ver.2012-10-06 from 001__elm20170330_071955__dat00.bin

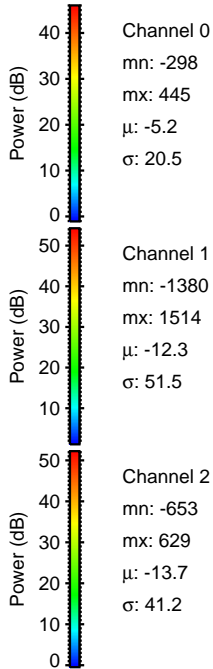
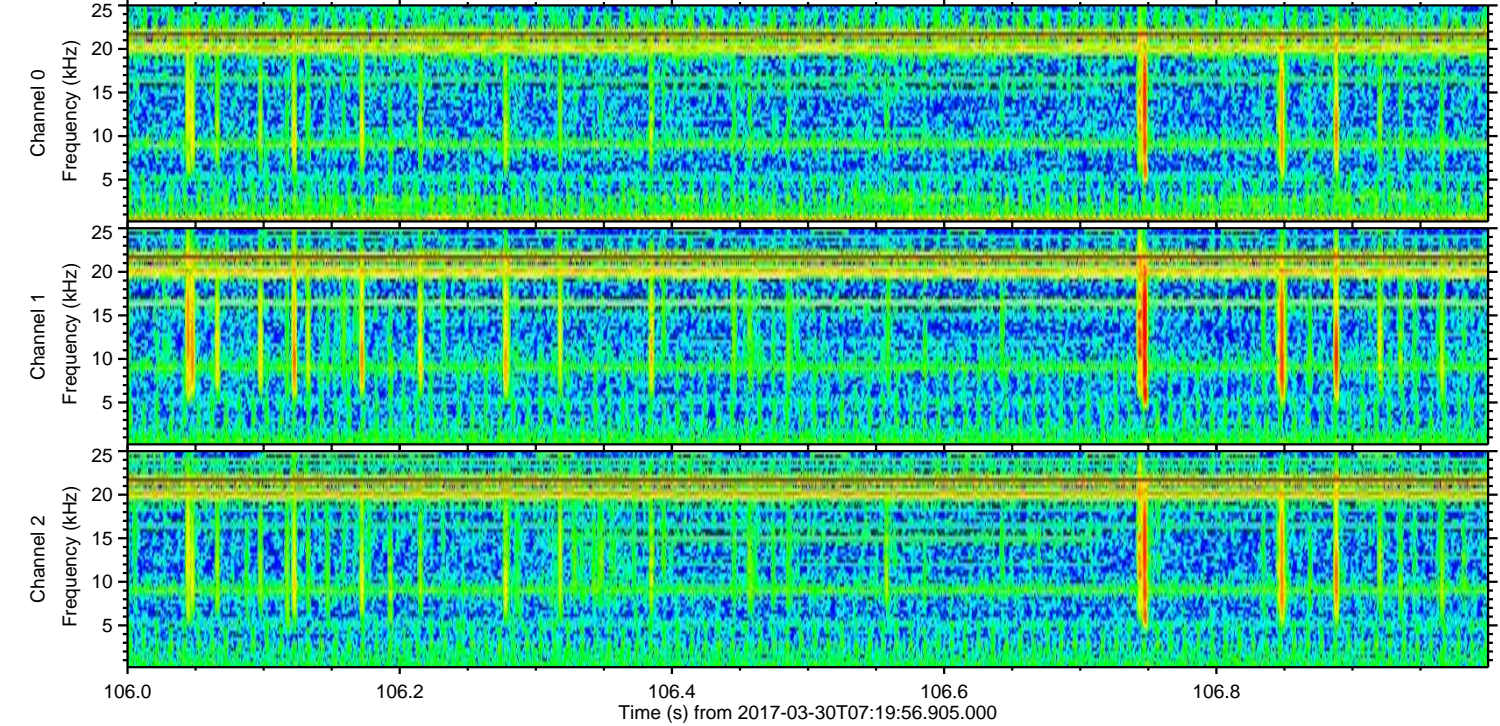
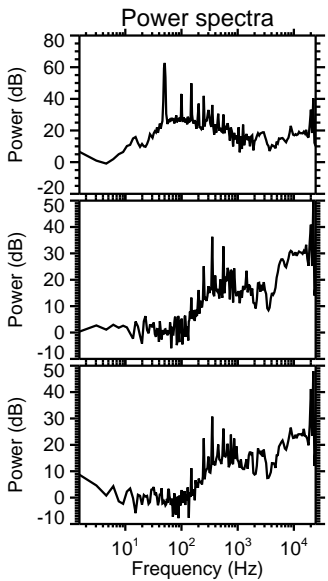
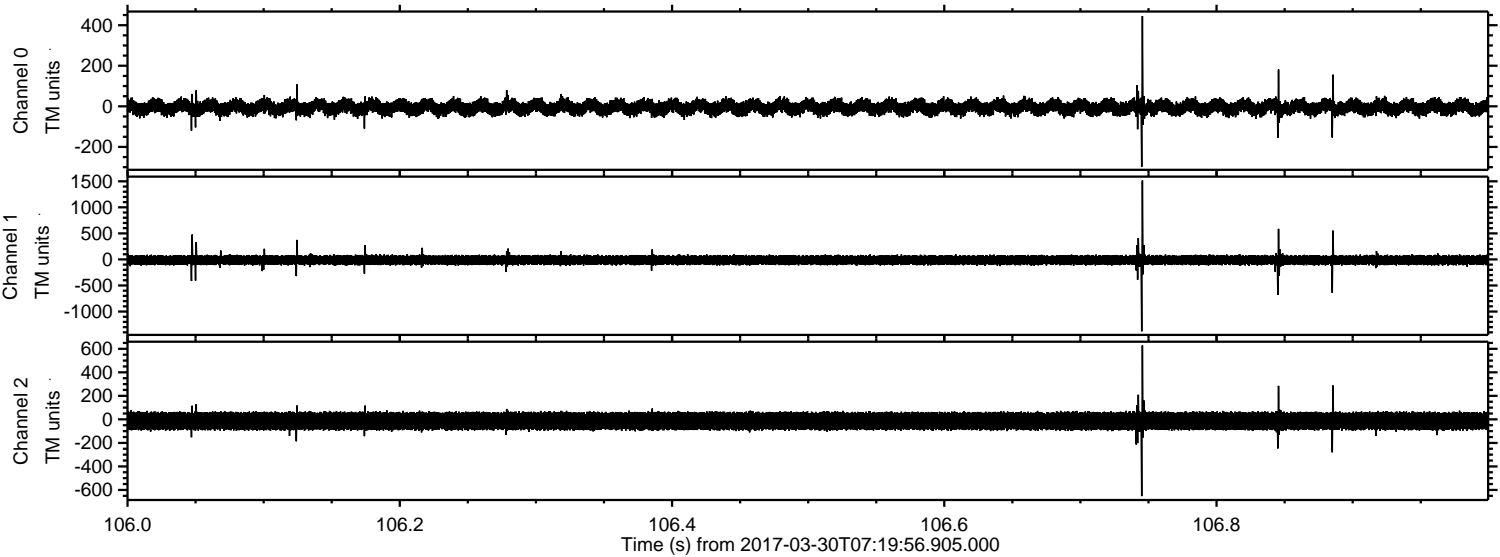

Processed Thu Mar 30 09:28:27 2017 by ELM ver.2012-10-06 from 001__elm20170330_071955__dat00.bin

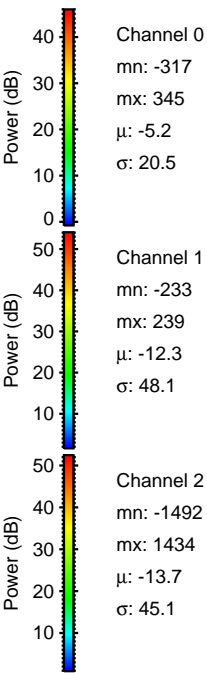
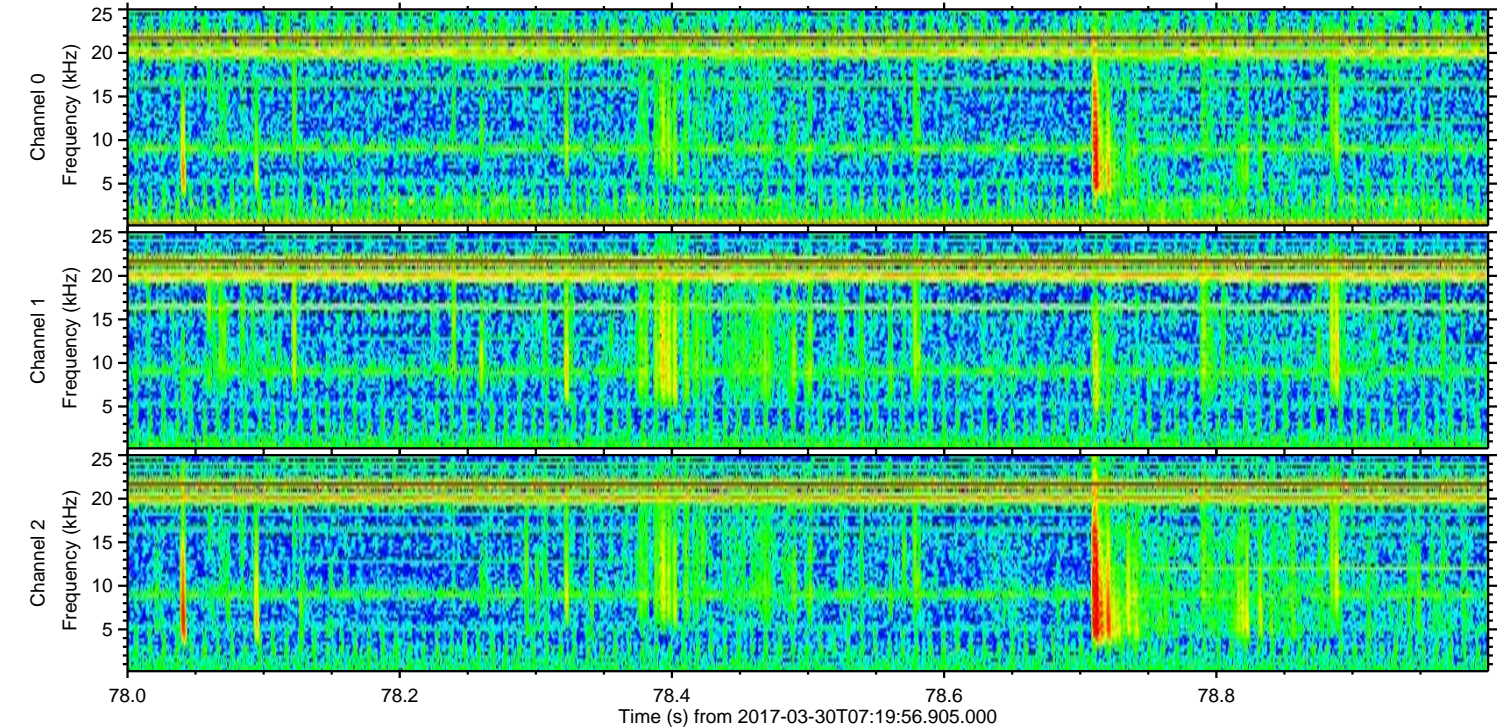
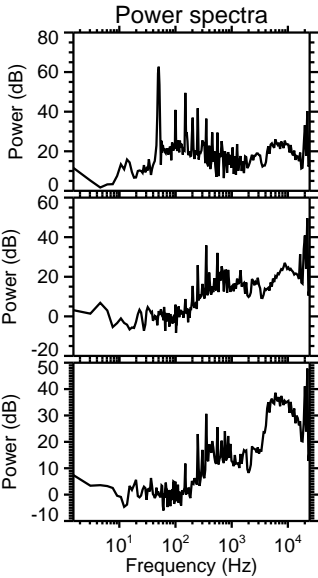
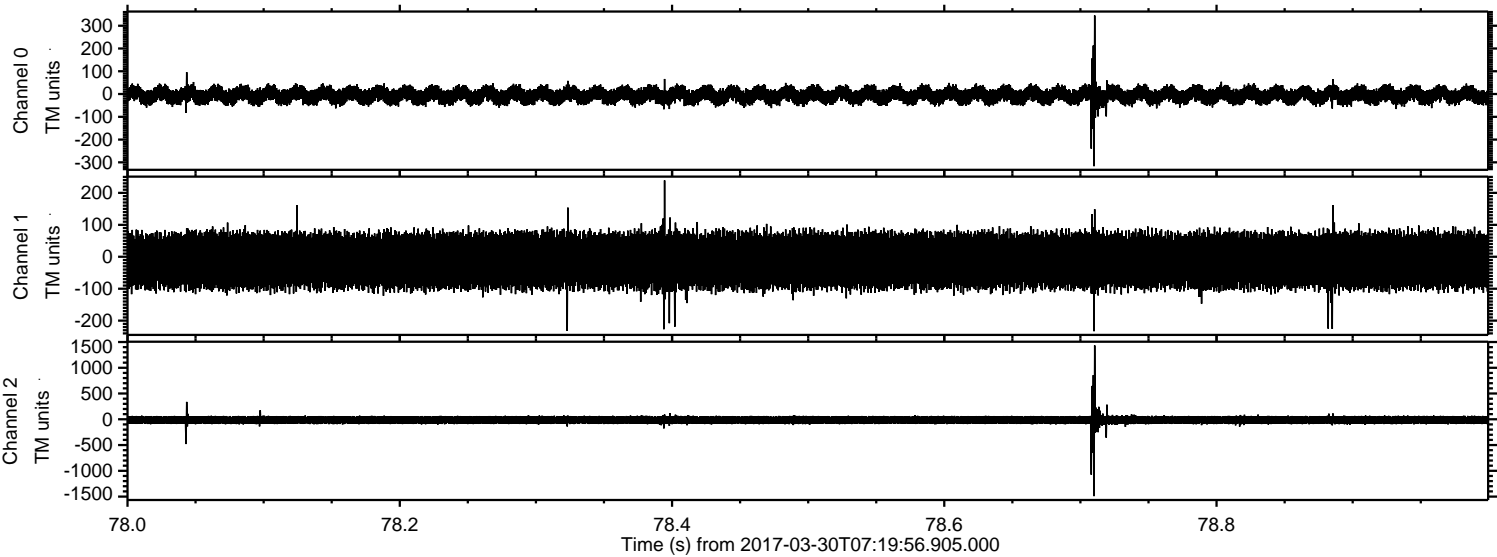

Processed Thu Mar 30 09:28:28 2017 by ELM ver.2012-10-06 from 001__elm20170330_071955__dat00.bin

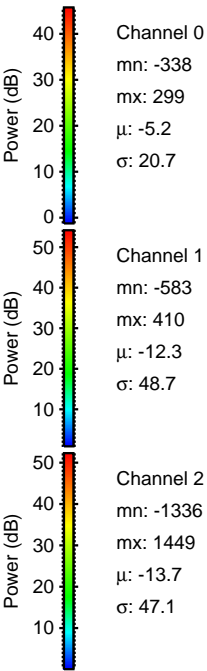
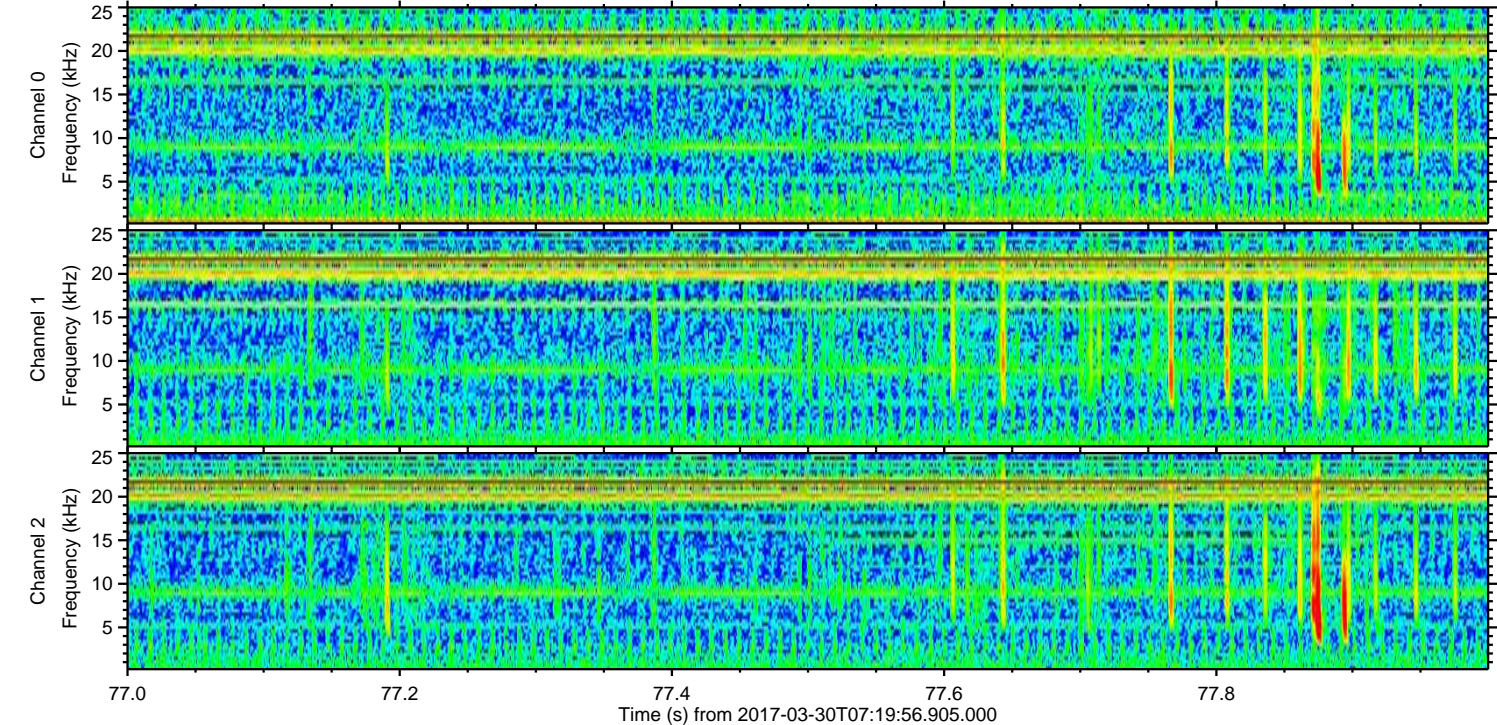
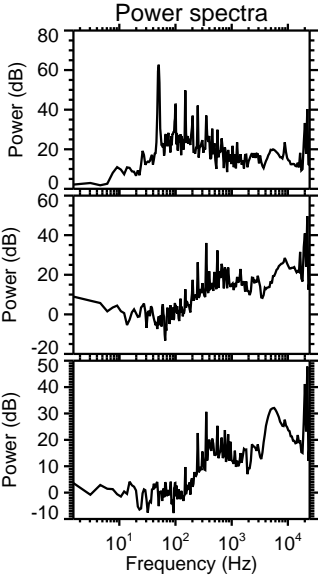
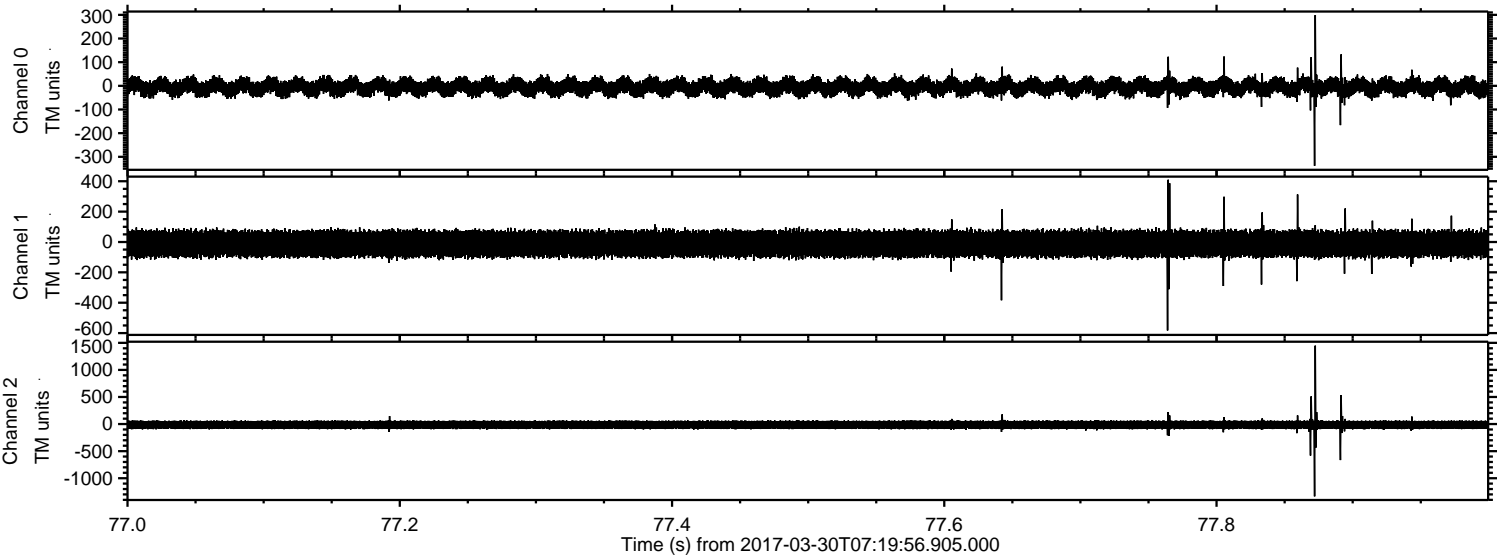

Channel 0
mn: -338
mx: 299
 μ : -5.2
 σ : 20.7

Channel 1
mn: -583
mx: 410
 μ : -12.3
 σ : 48.7

Channel 2
mn: -1336
mx: 1449
 μ : -13.7
 σ : 47.1

Processed Thu Mar 30 09:28:29 2017 by ELM ver.2012-10-06 from 001__elm20170330_071955__dat00.bin

