

ELMAVAN 3D WAVEFORMS (Measured data sampled at 50 kHz) 51000 packets of 144 samples from 2017-03-30T05:54:53.130.000.

Processed Thu Mar 30 08:02:25 2017 by ELM ver.2012-10-06 from 001__elm20170330_055452__dat00.bin

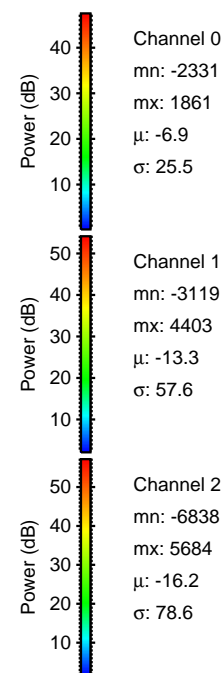
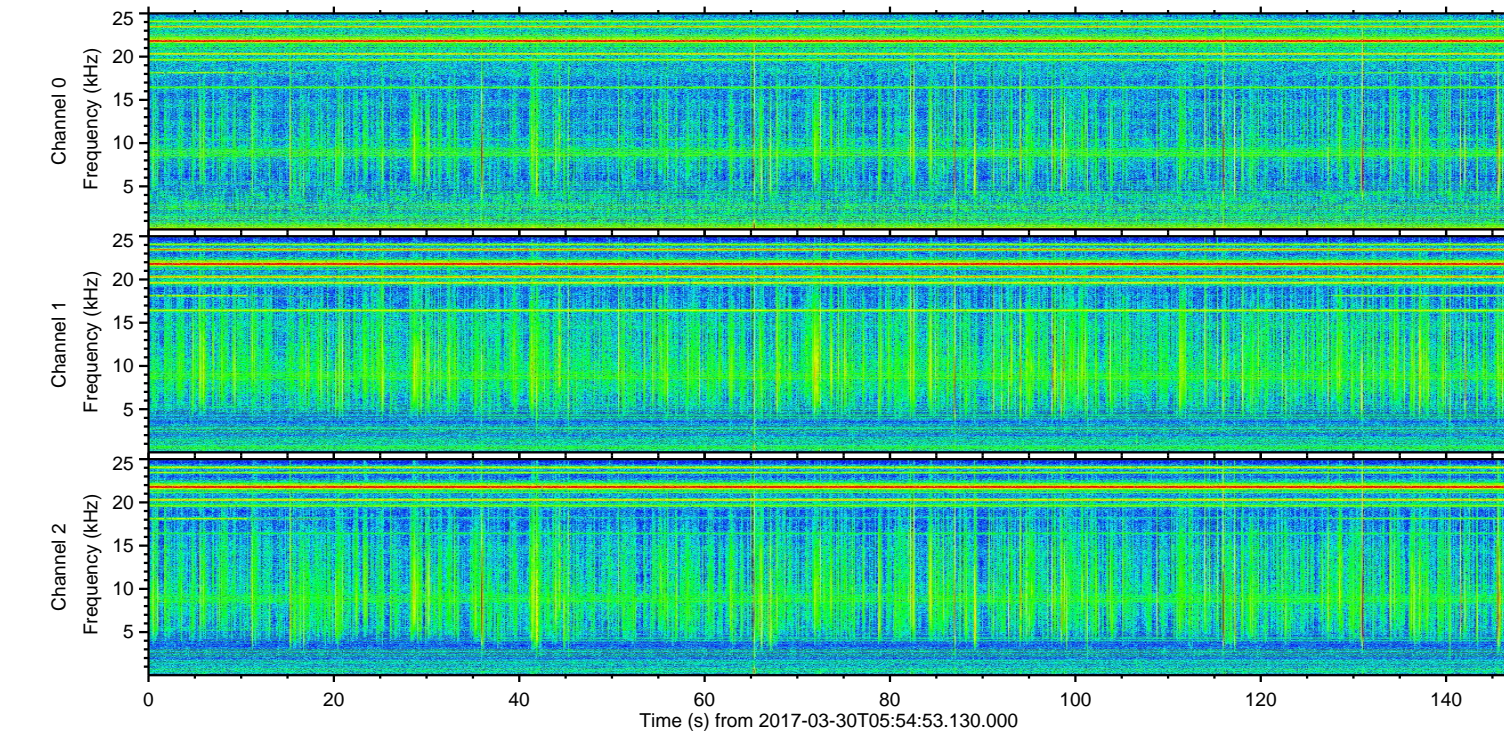
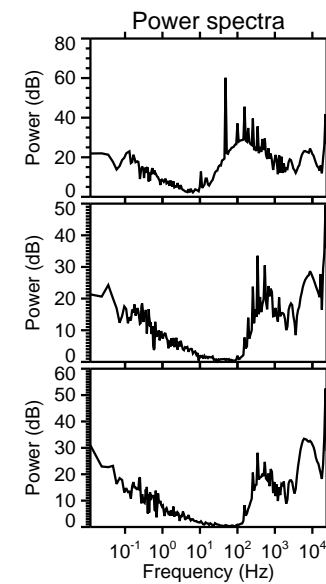
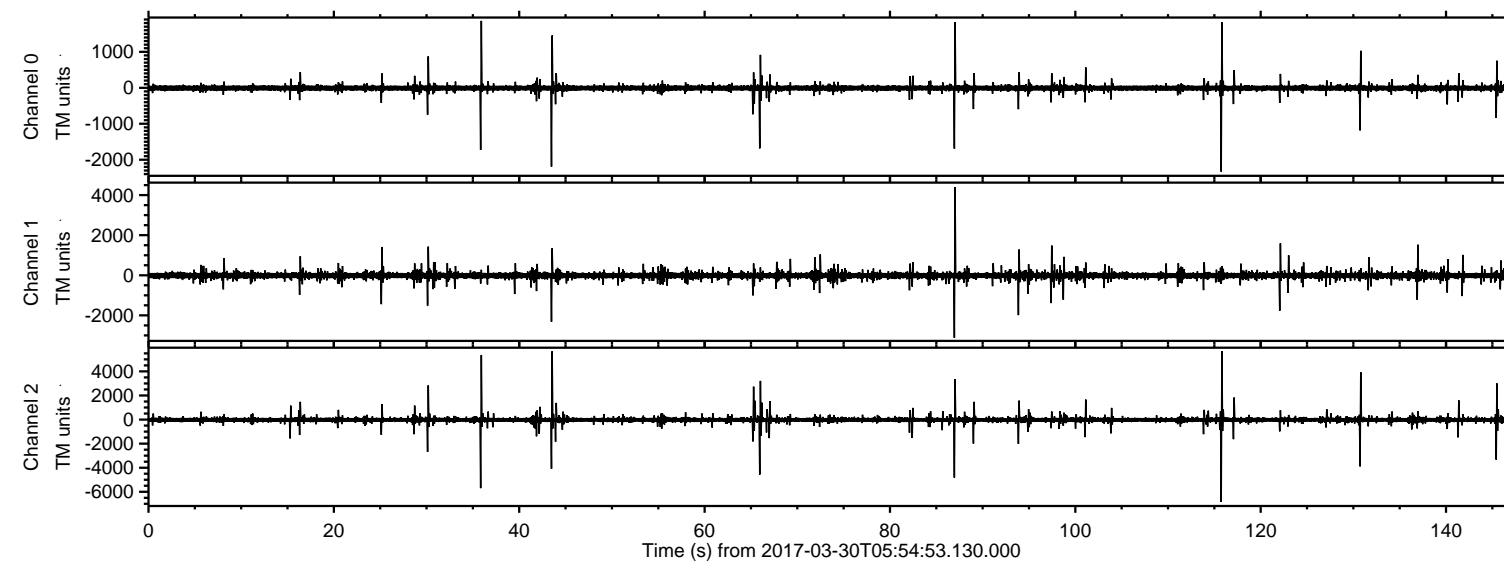

ELMAVAN 3D WAVEFORMS (Measured data sampled at 50 kHz) 51000 packets of 144 samples from 2017-03-30T05:54:53.130.000. Part 116/147

Processed Thu Mar 30 08:02:39 2017 by ELM ver.2012-10-06 from 001__elm20170330_055452__dat00.bin

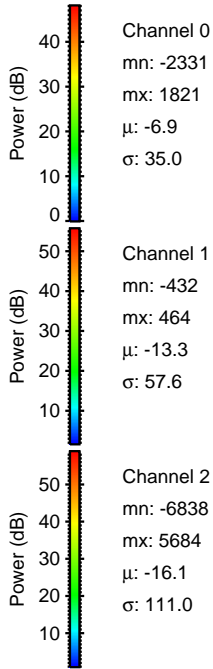
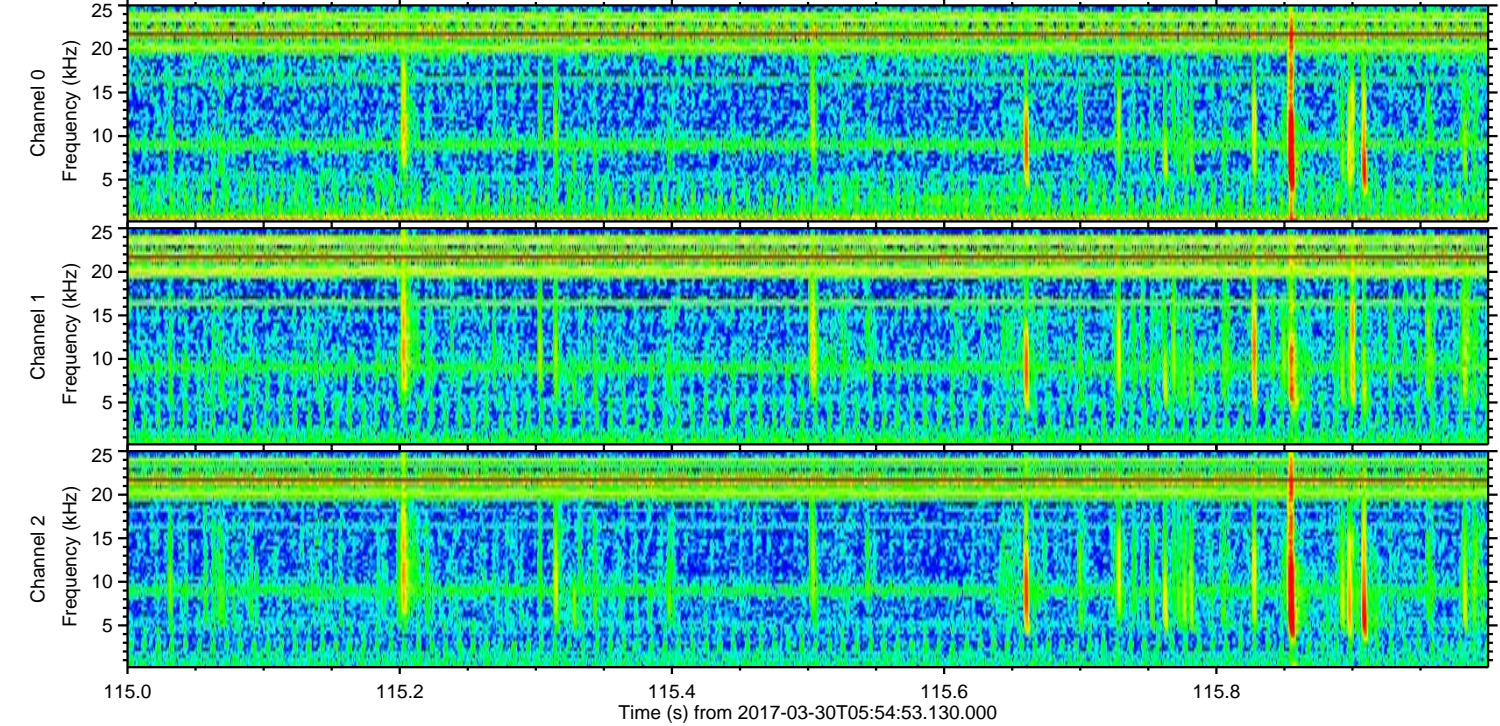
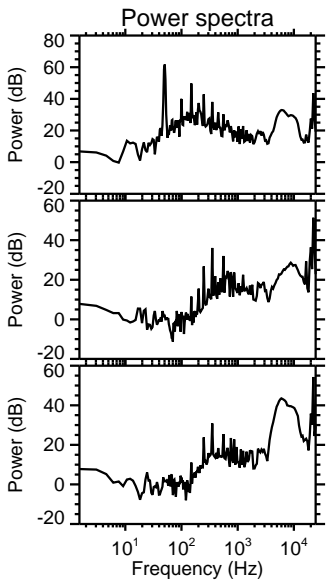
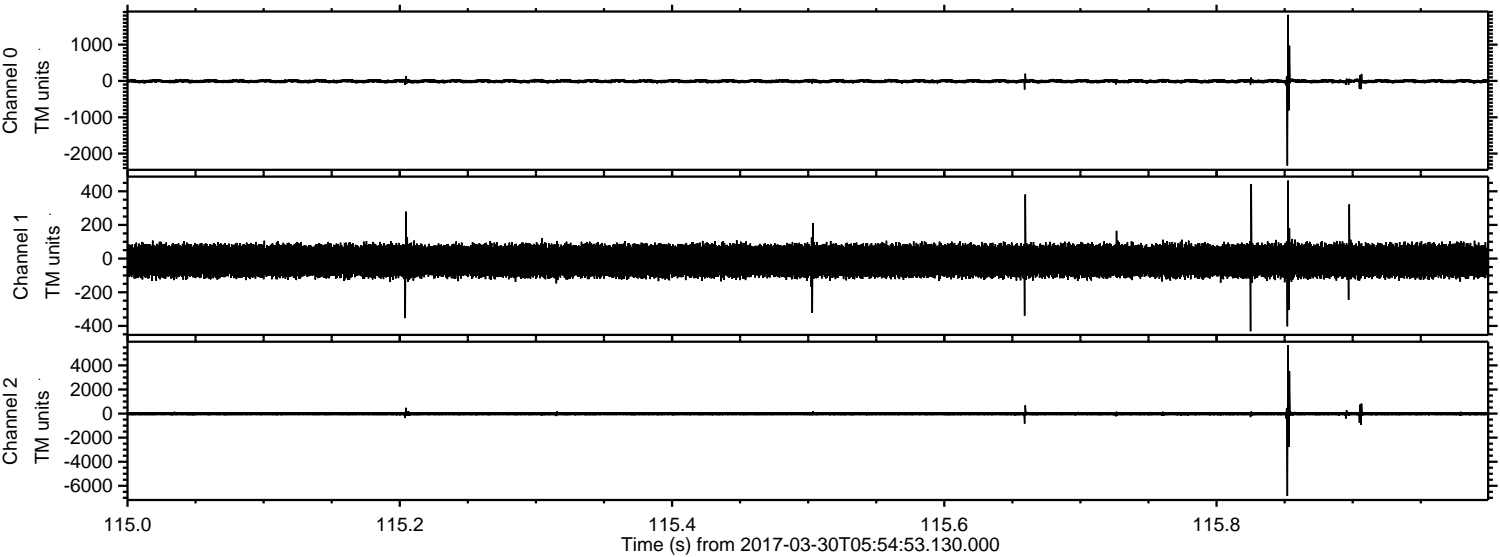

ELMAVAN 3D WAVEFORMS (Measured data sampled at 50 kHz) 51000 packets of 144 samples from 2017-03-30T05:54:53.130.000. Part 36/147

Processed Thu Mar 30 08:02:40 2017 by ELM ver.2012-10-06 from 001__elm20170330_055452__dat00.bin

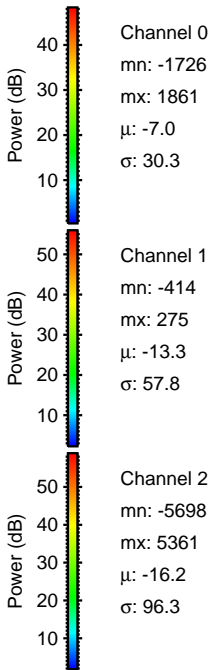
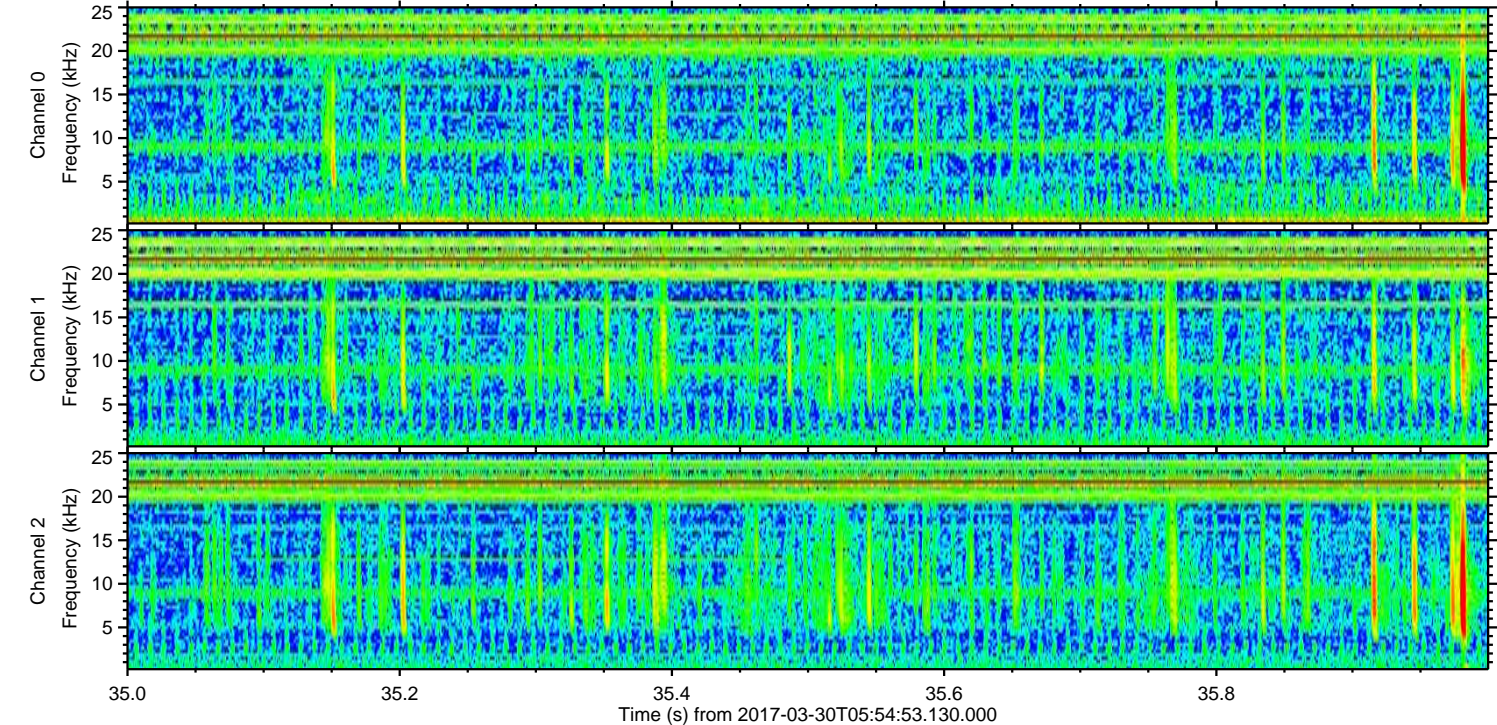
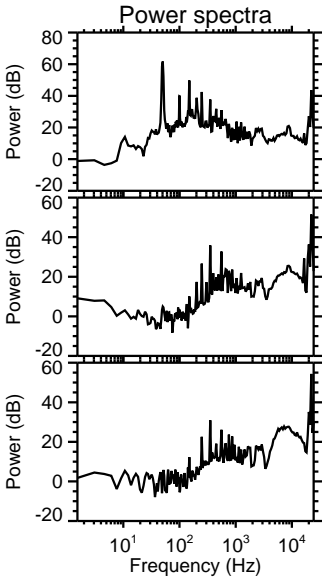
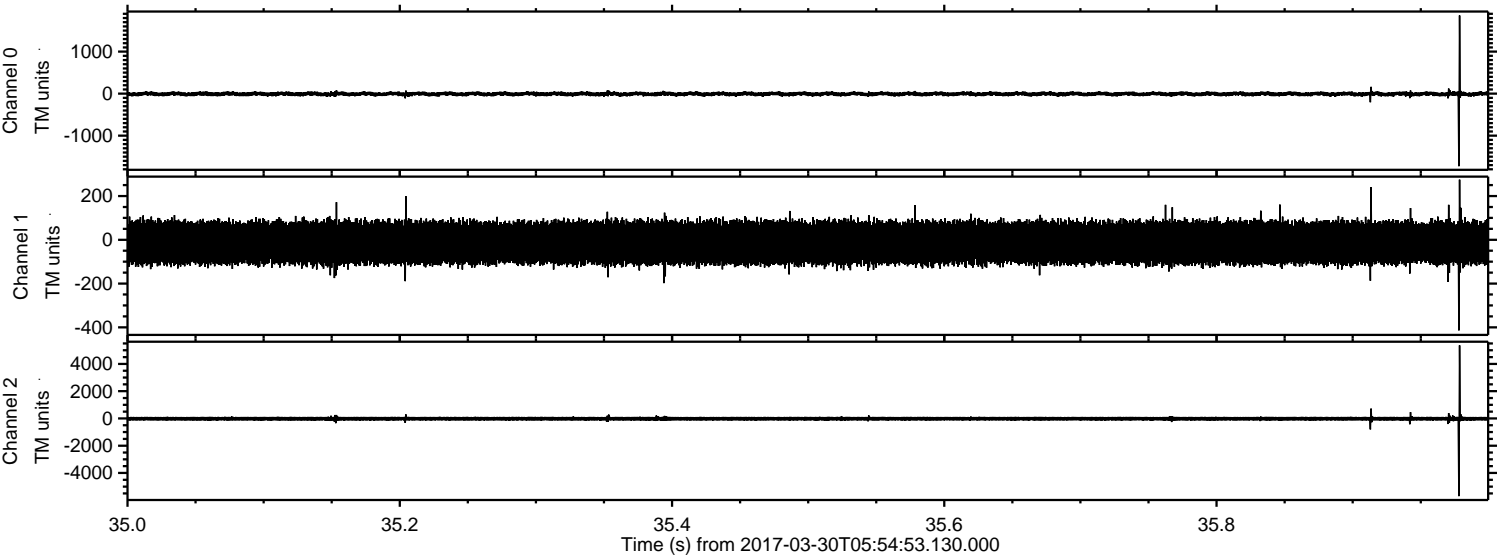

Processed Thu Mar 30 08:02:41 2017 by ELM ver.2012-10-06 from 001__elm20170330_055452__dat00.bin

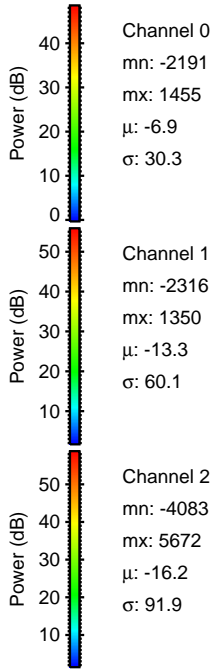
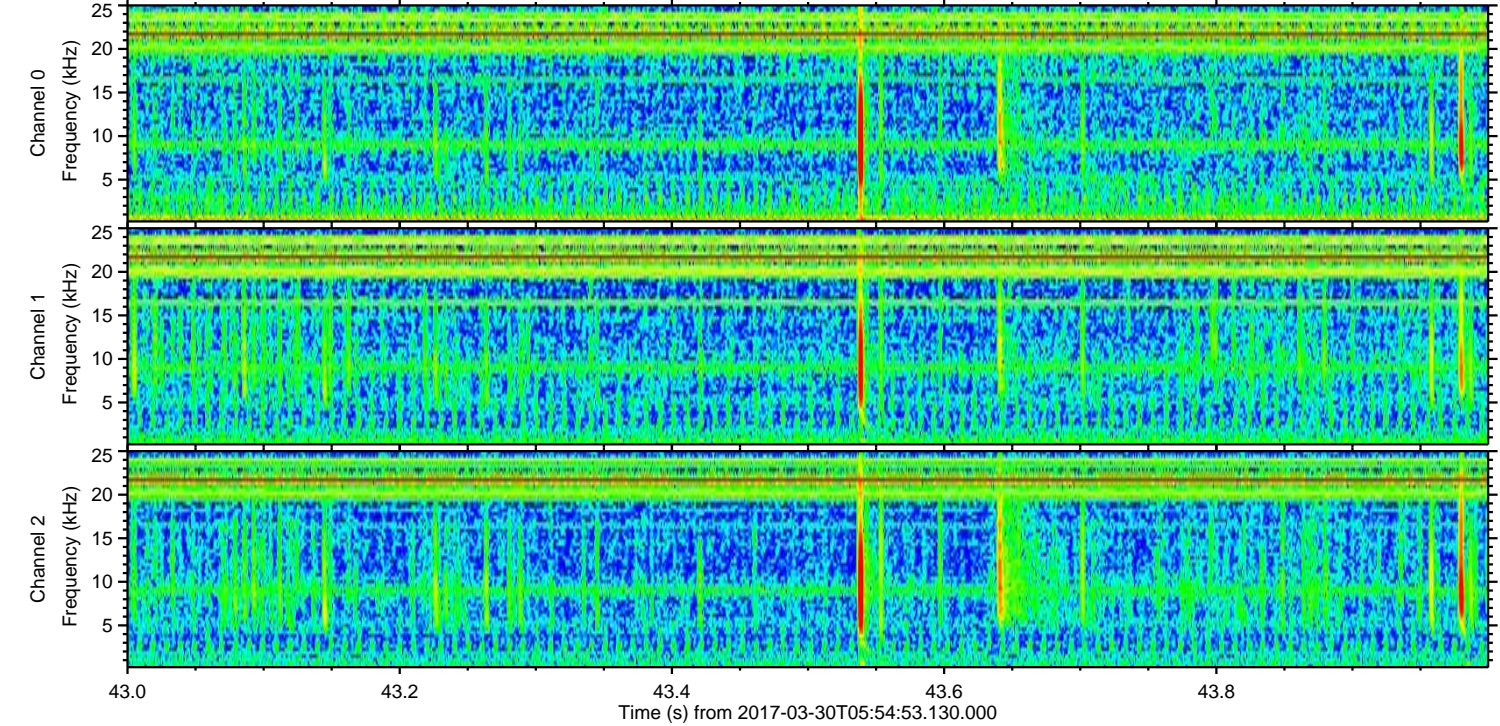
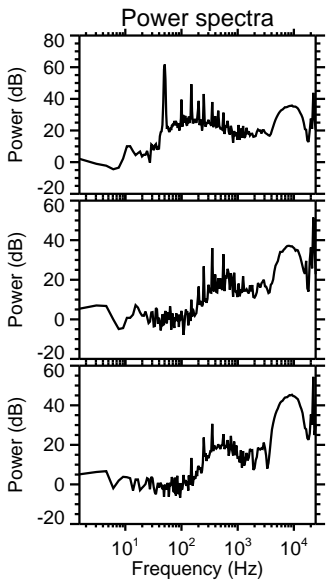
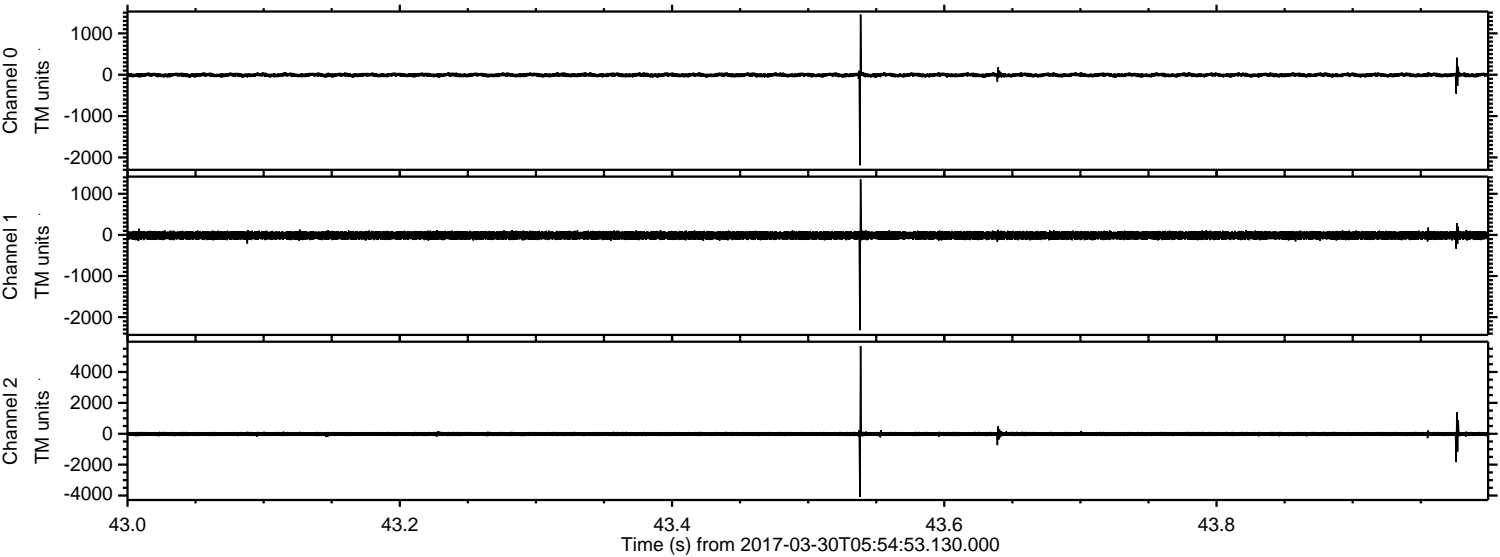

Processed Thu Mar 30 08:02:42 2017 by ELM ver.2012-10-06 from 001__elm20170330_055452__dat00.bin

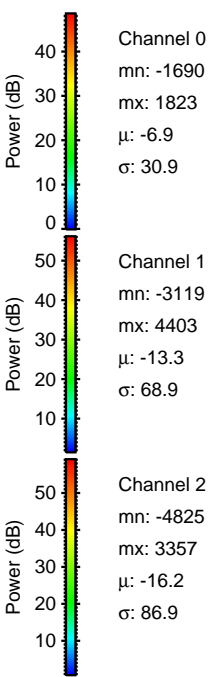
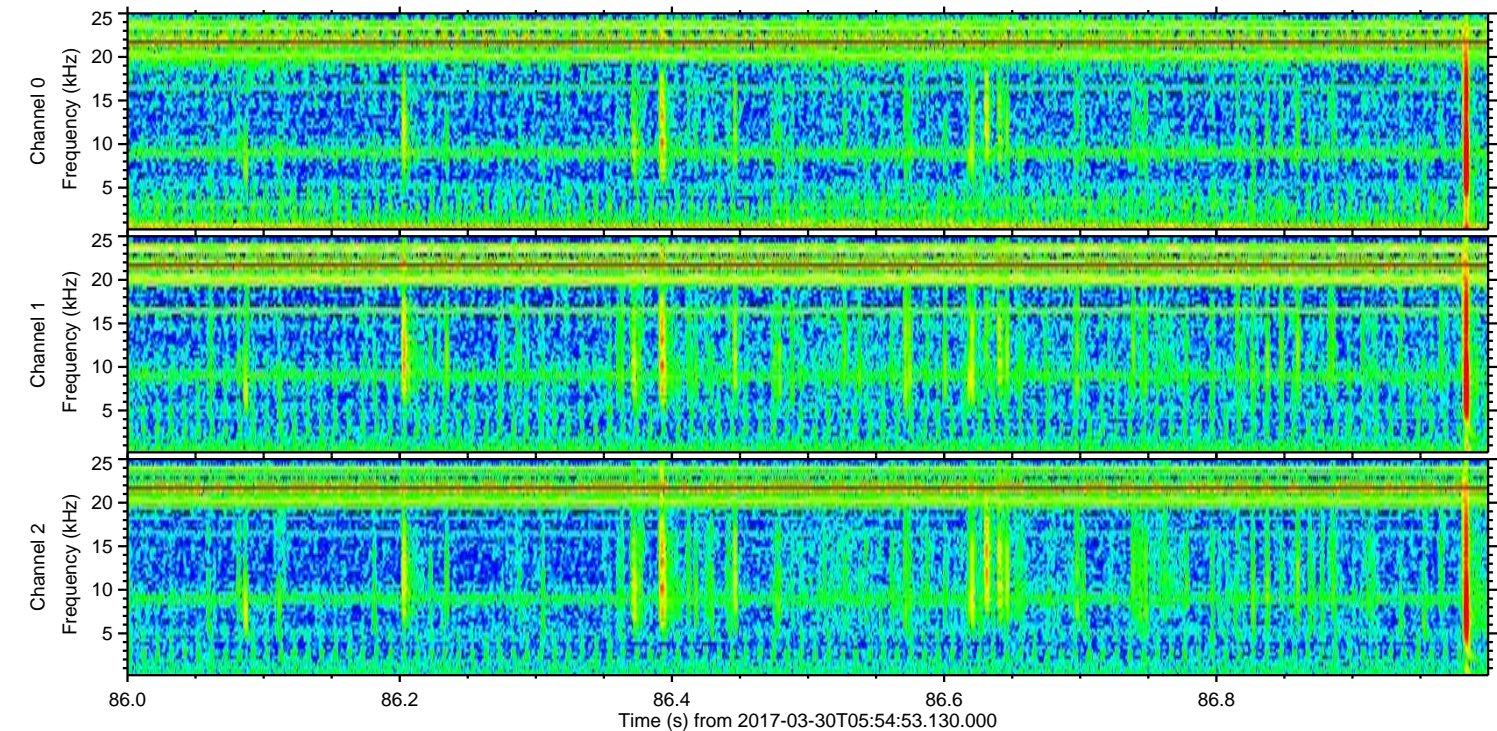
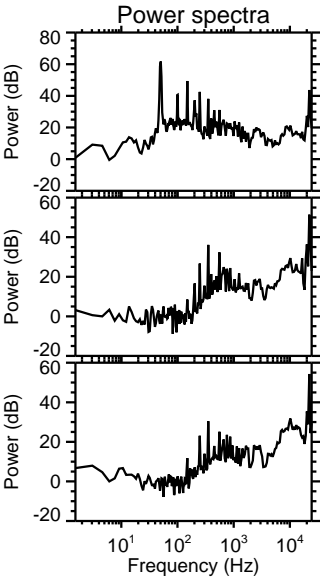
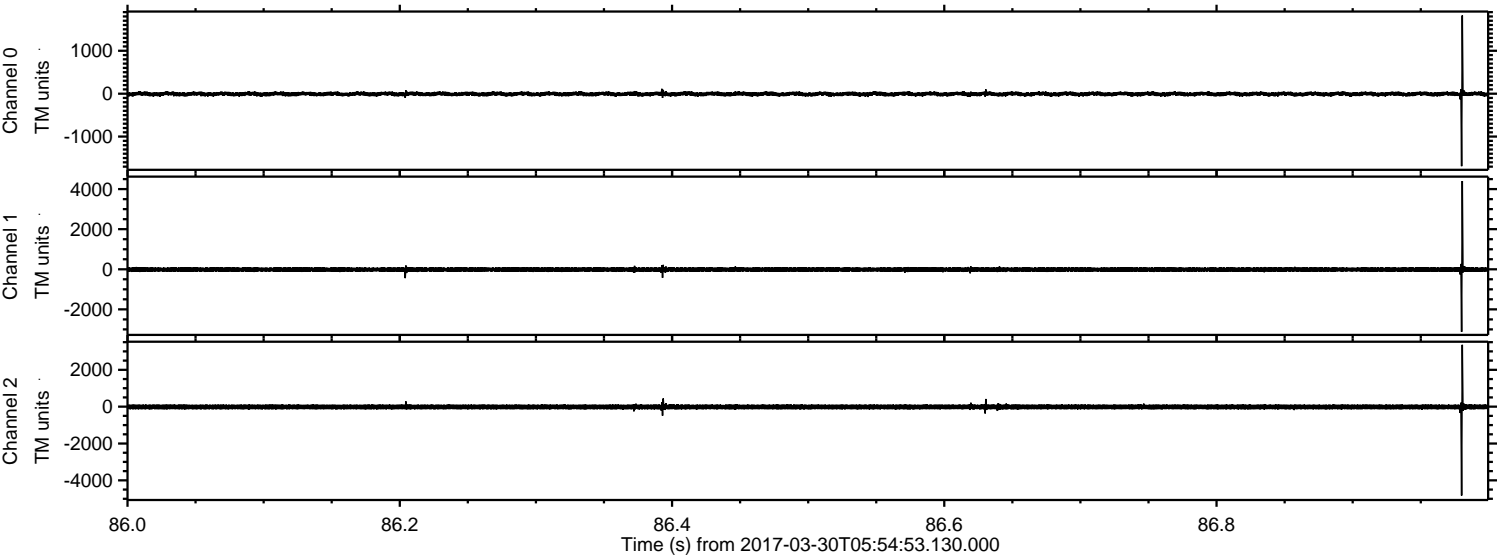

Processed Thu Mar 30 08:02:43 2017 by ELM ver.2012-10-06 from 001__elm20170330_055452__dat00.bin

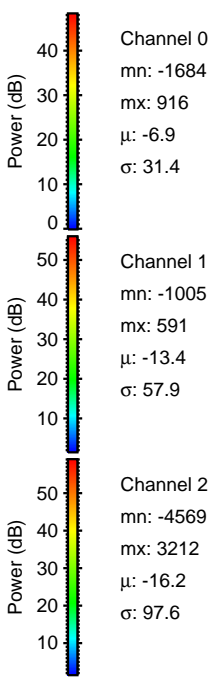
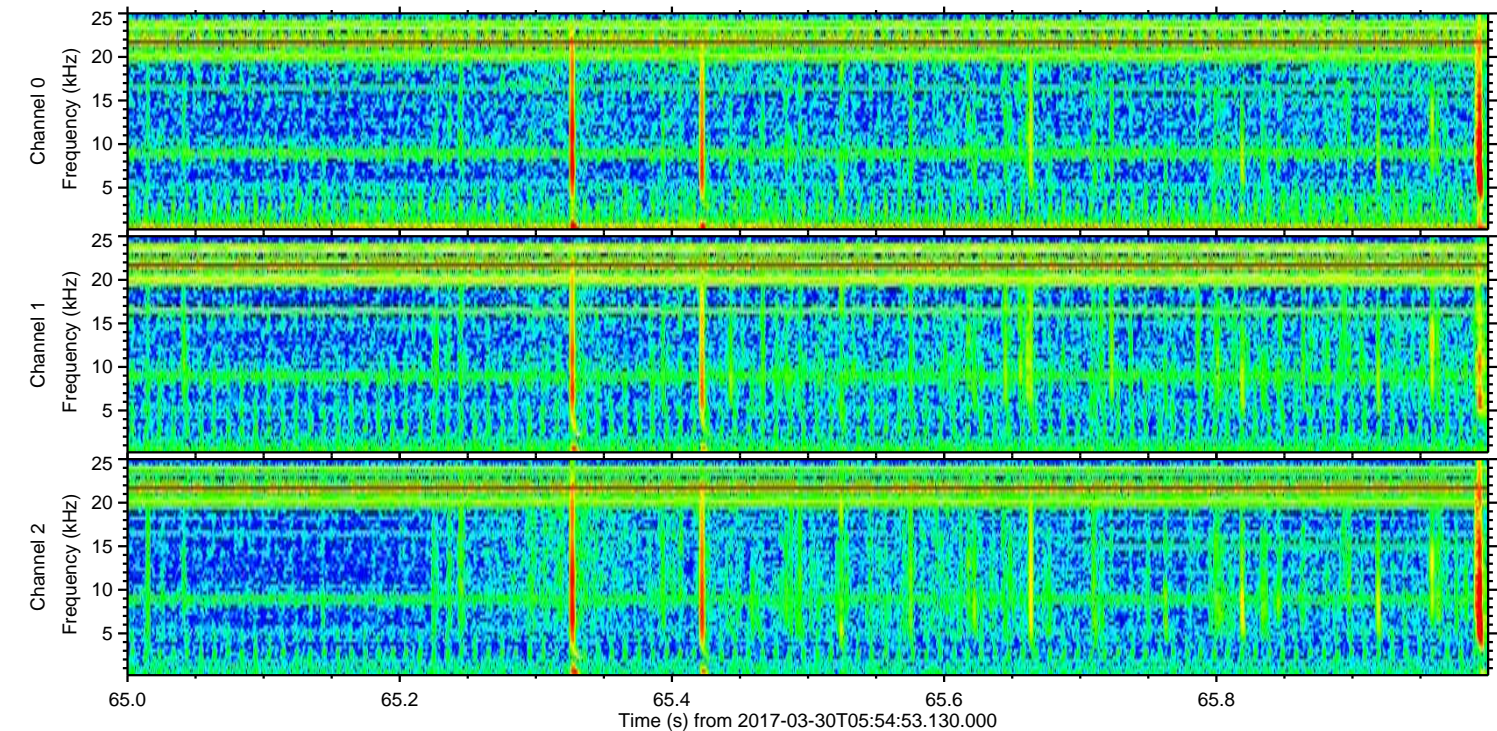
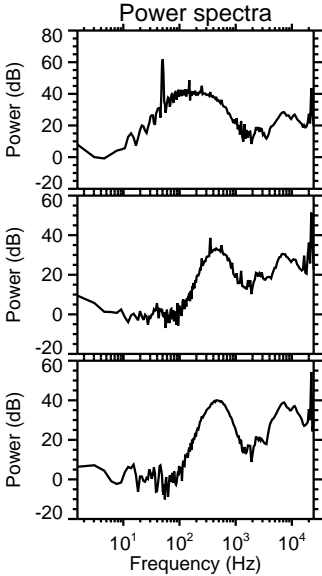
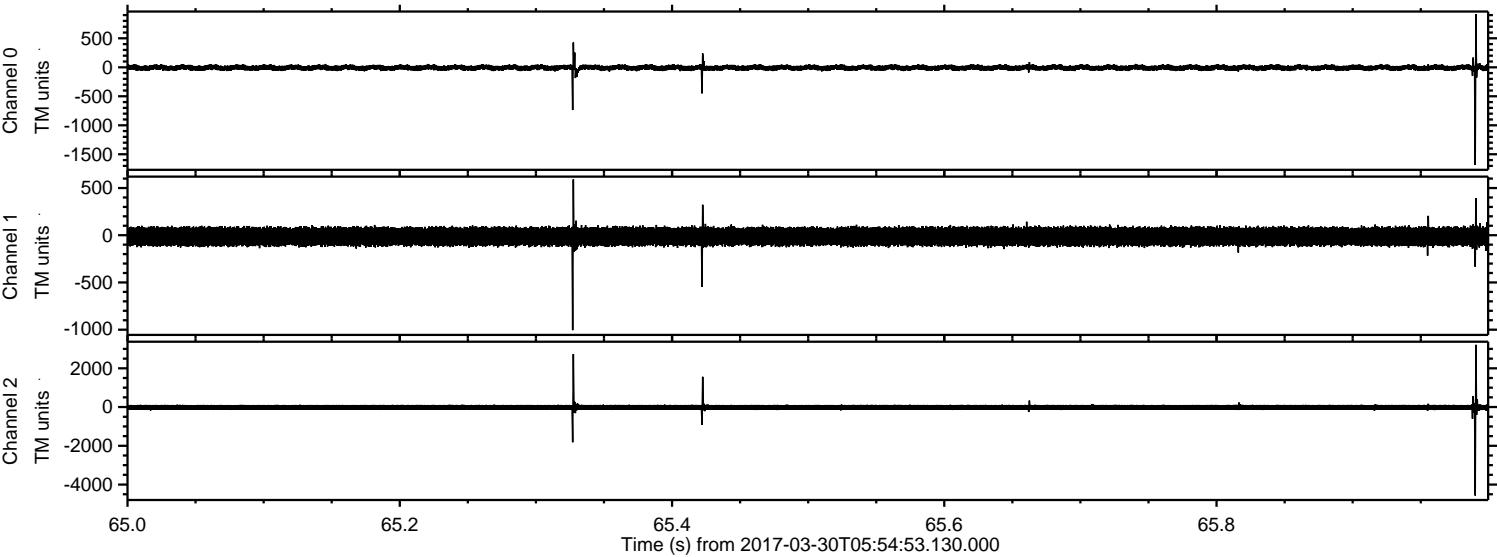

ELMAVAN 3D WAVEFORMS (Measured data sampled at 50 kHz) 51000 packets of 144 samples from 2017-03-30T05:54:53.130.000. Part 131/147

Processed Thu Mar 30 08:02:44 2017 by ELM ver.2012-10-06 from 001__elm20170330_055452__dat00.bin

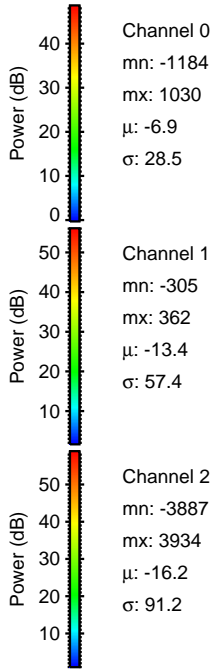
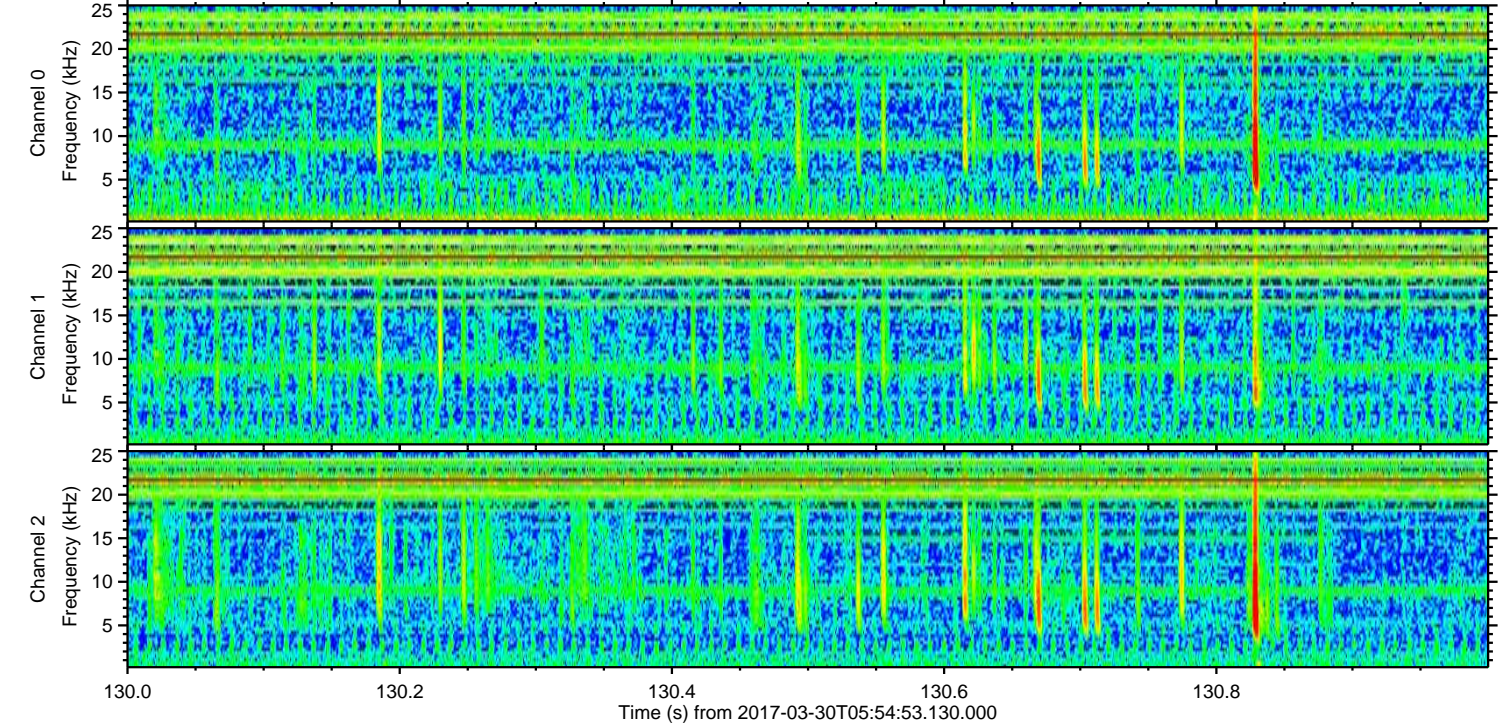
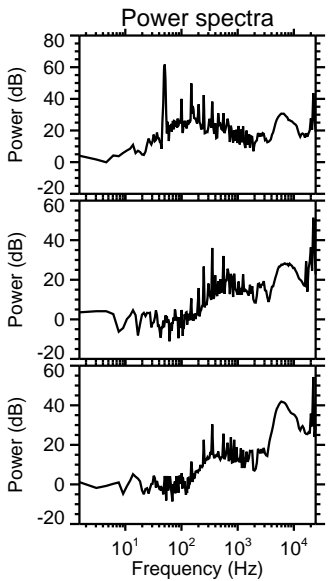
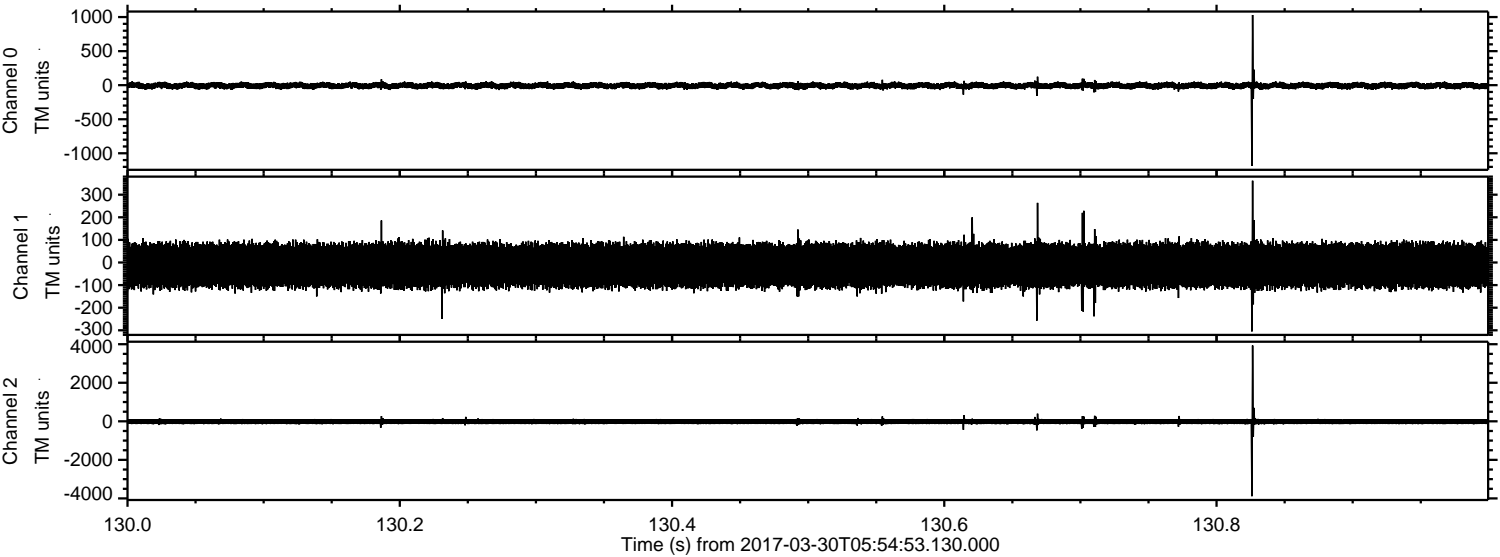

ELMAVAN 3D WAVEFORMS (Measured data sampled at 50 kHz) 51000 packets of 144 samples from 2017-03-30T05:54:53.130.000. Part 146/147

Processed Thu Mar 30 08:02:45 2017 by ELM ver.2012-10-06 from 001__elm20170330_055452__dat00.bin

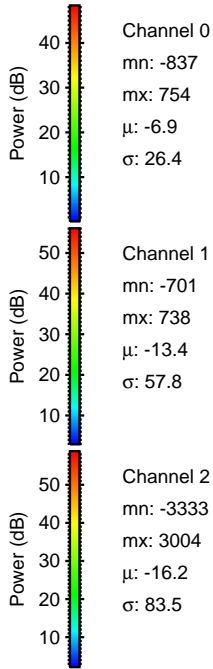
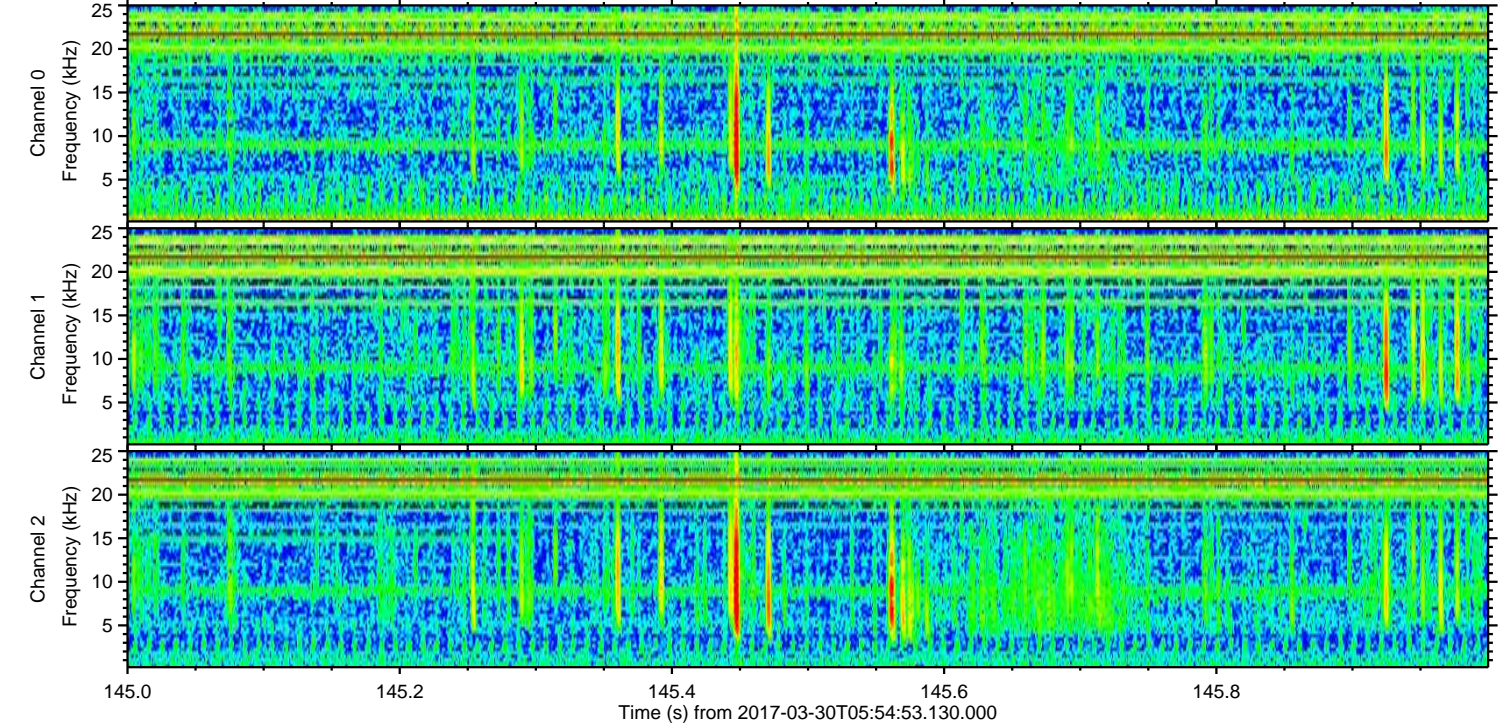
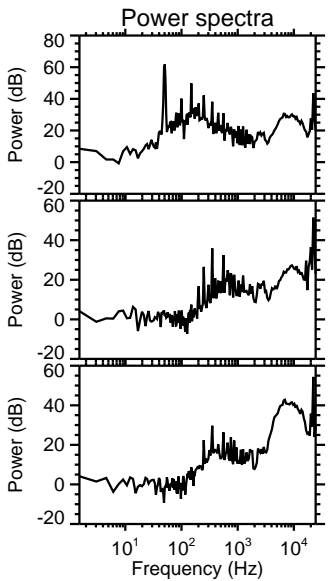
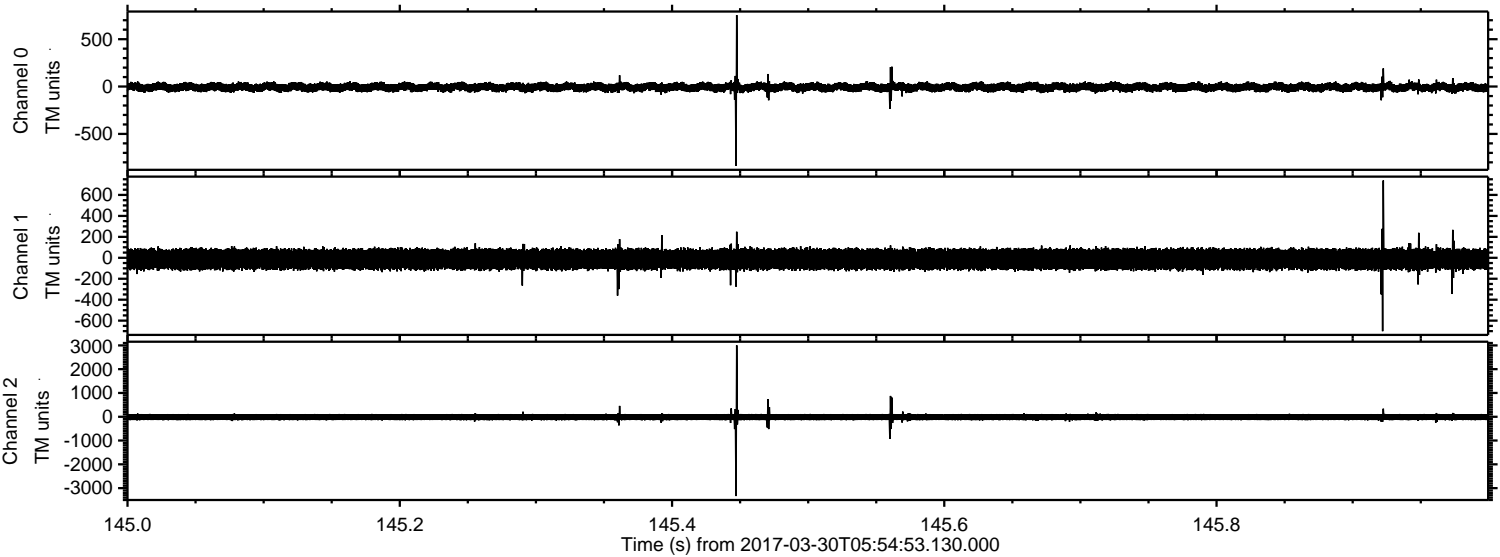

Processed Thu Mar 30 08:02:46 2017 by ELM ver.2012-10-06 from 001__elm20170330_055452__dat00.bin

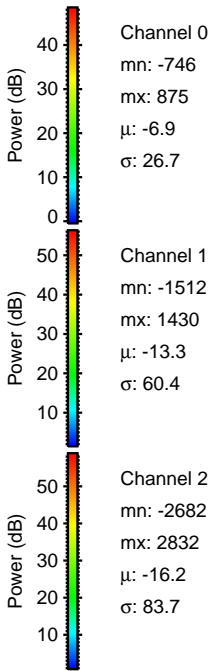
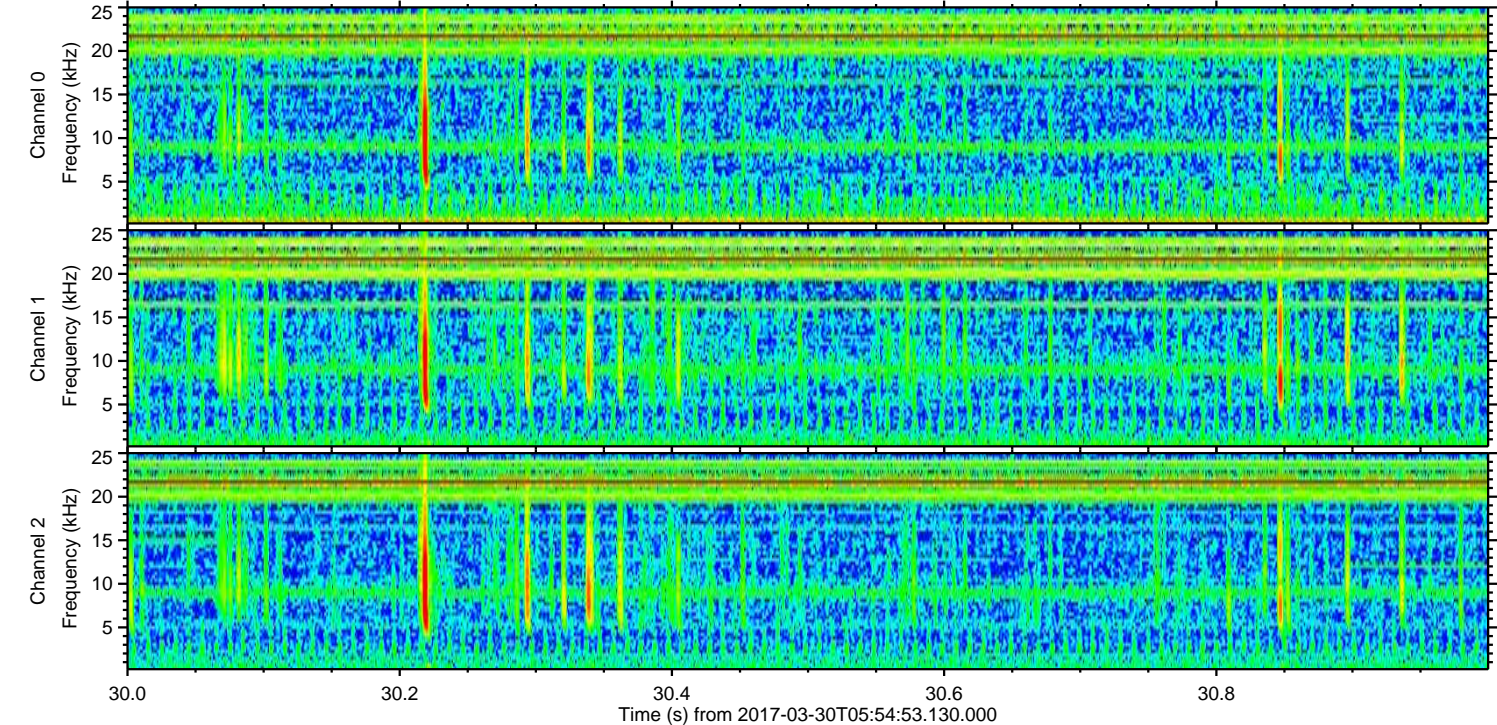
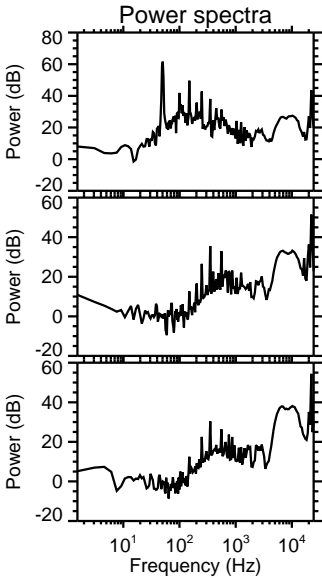
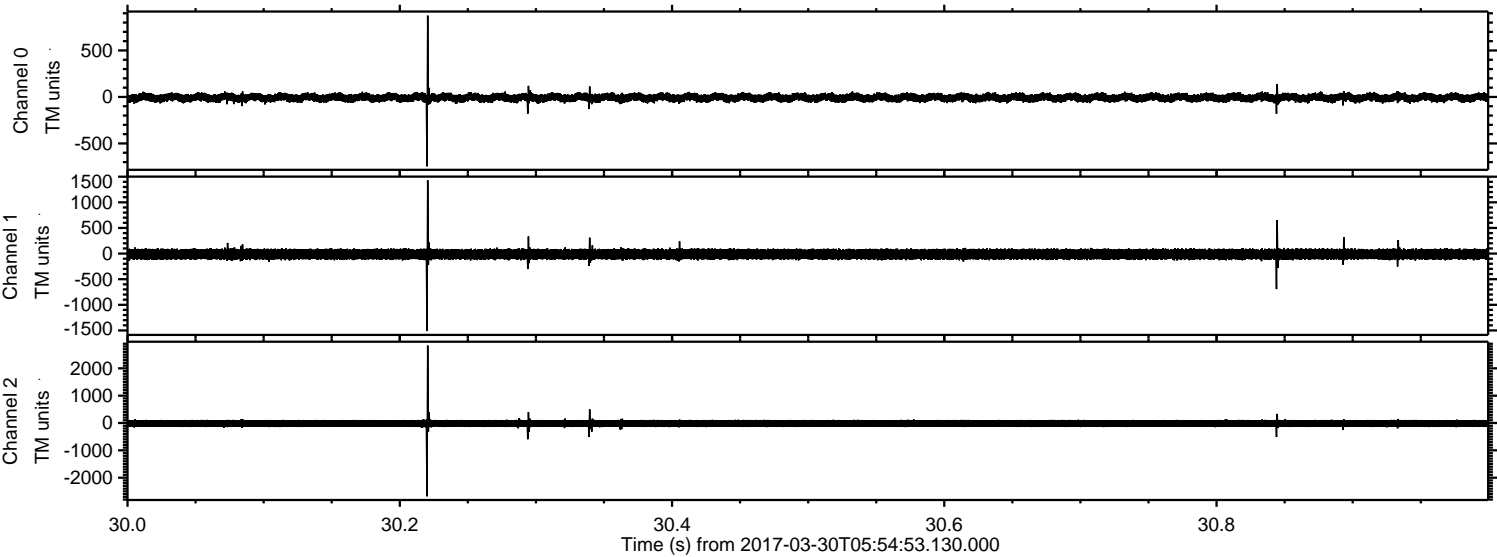

Processed Thu Mar 30 08:02:47 2017 by ELM ver.2012-10-06 from 001__elm20170330_055452__dat00.bin

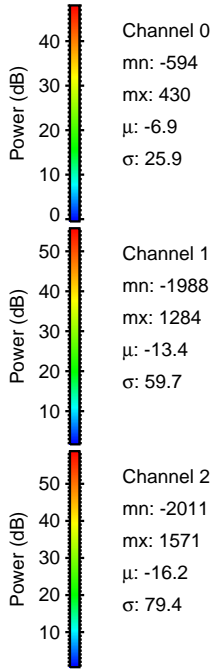
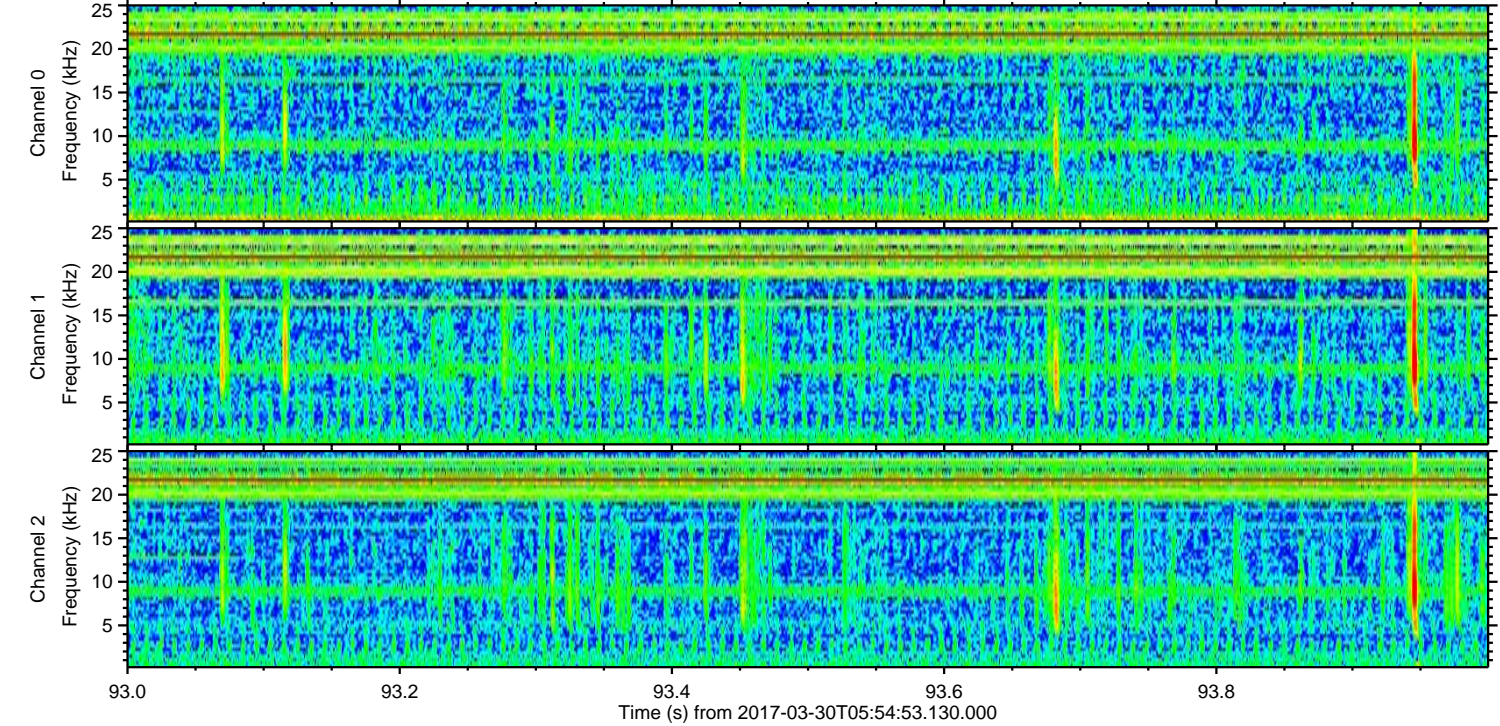
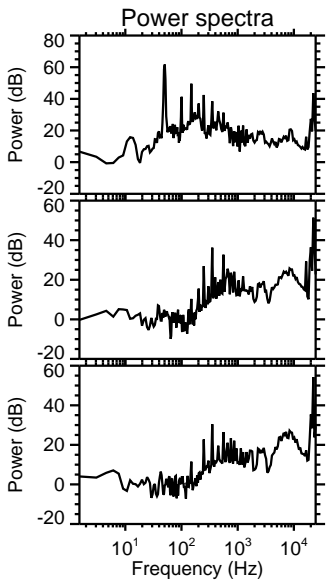
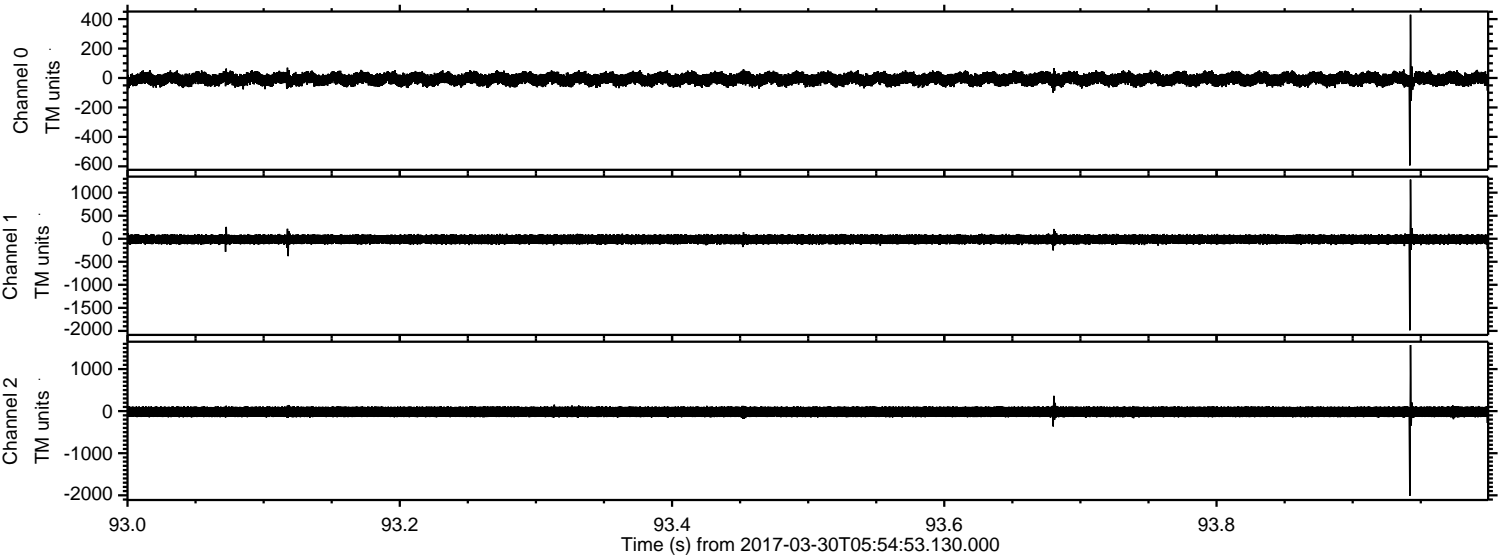

Channel 0
mn: -594
mx: 430
 μ : -6.9
 σ : 25.9

Channel 1
mn: -1988
mx: 1284
 μ : -13.4
 σ : 59.7

Channel 2
mn: -2011
mx: 1571
 μ : -16.2
 σ : 79.4

