

# ELMAVAN 3D WAVEFORMS (Measured data sampled at 50 kHz) 51000 packets of 144 samples from 2017-03-30T04:24:49.151.999.

Processed Thu Mar 30 06:32:51 2017 by ELM ver.2012-10-06 from 001\_\_elm20170330\_042448\_\_dat00.bin

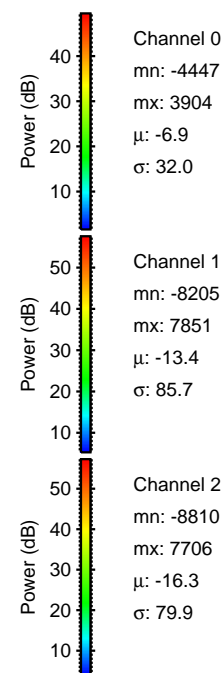

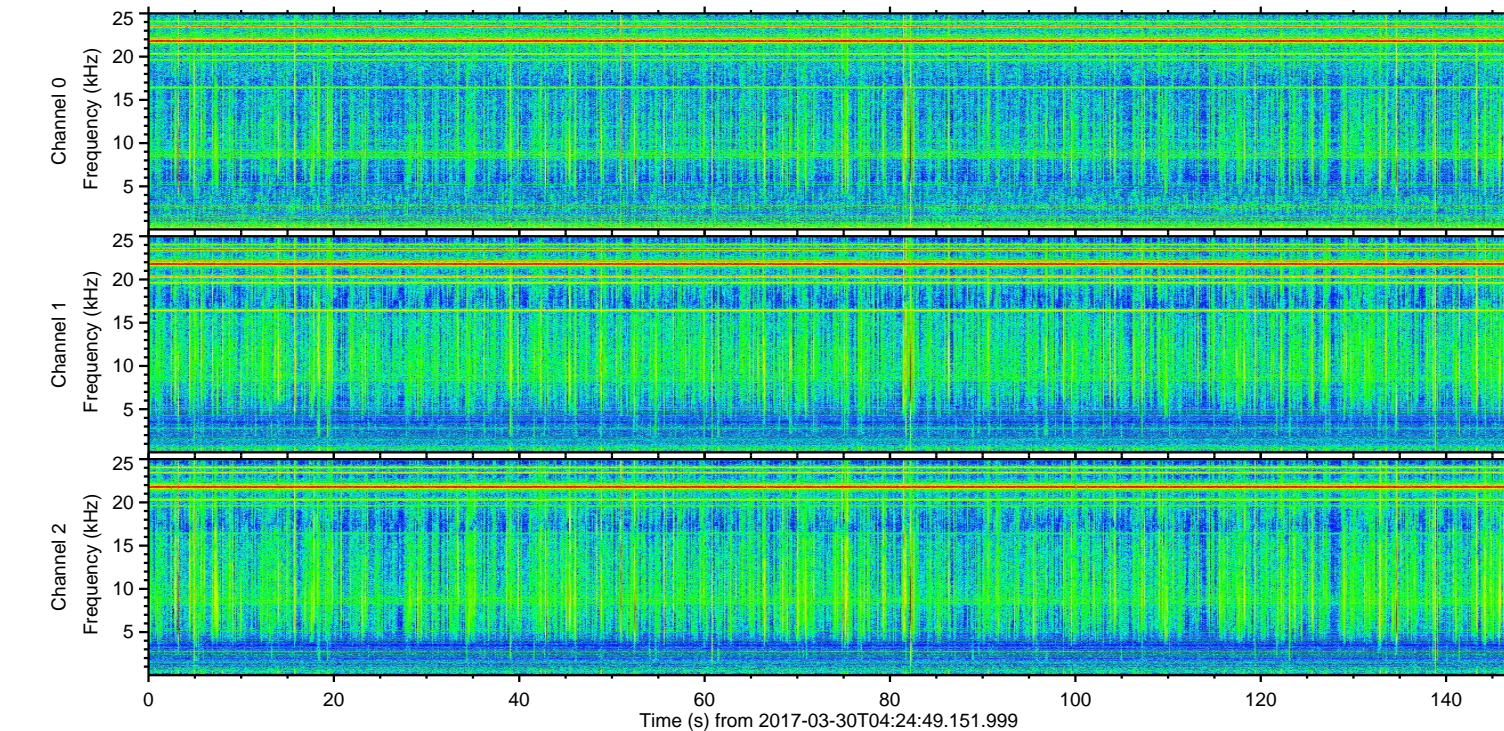
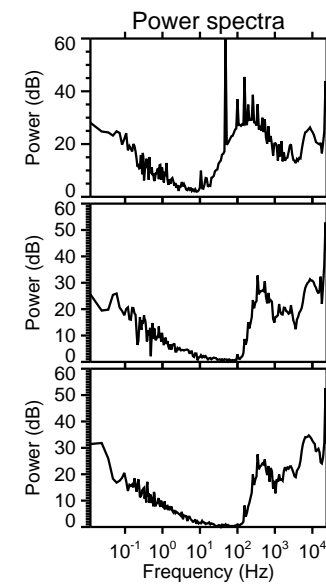
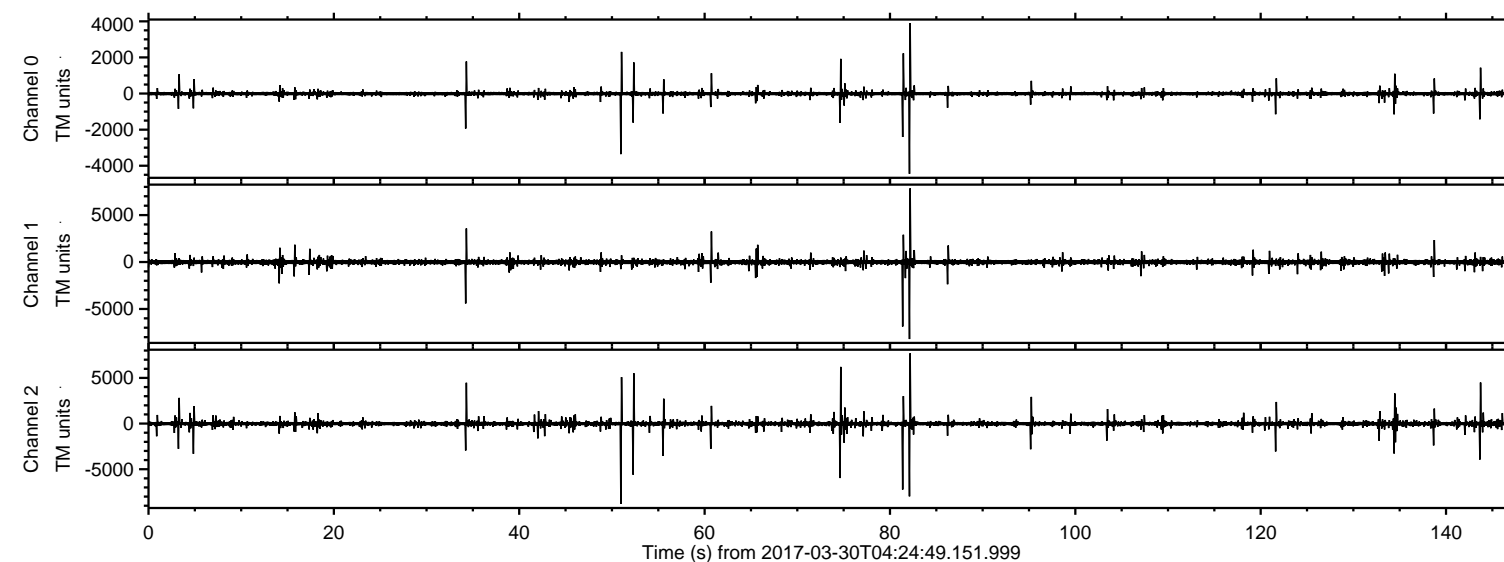

Processed Thu Mar 30 06:33:05 2017 by ELM ver.2012-10-06 from 001\_\_elm20170330\_042448\_\_dat00.bin

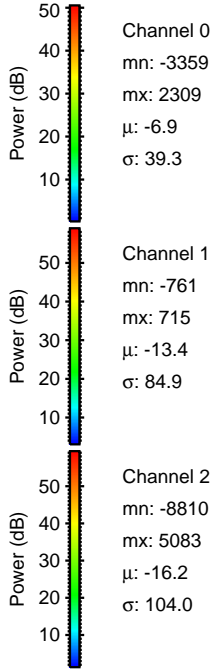
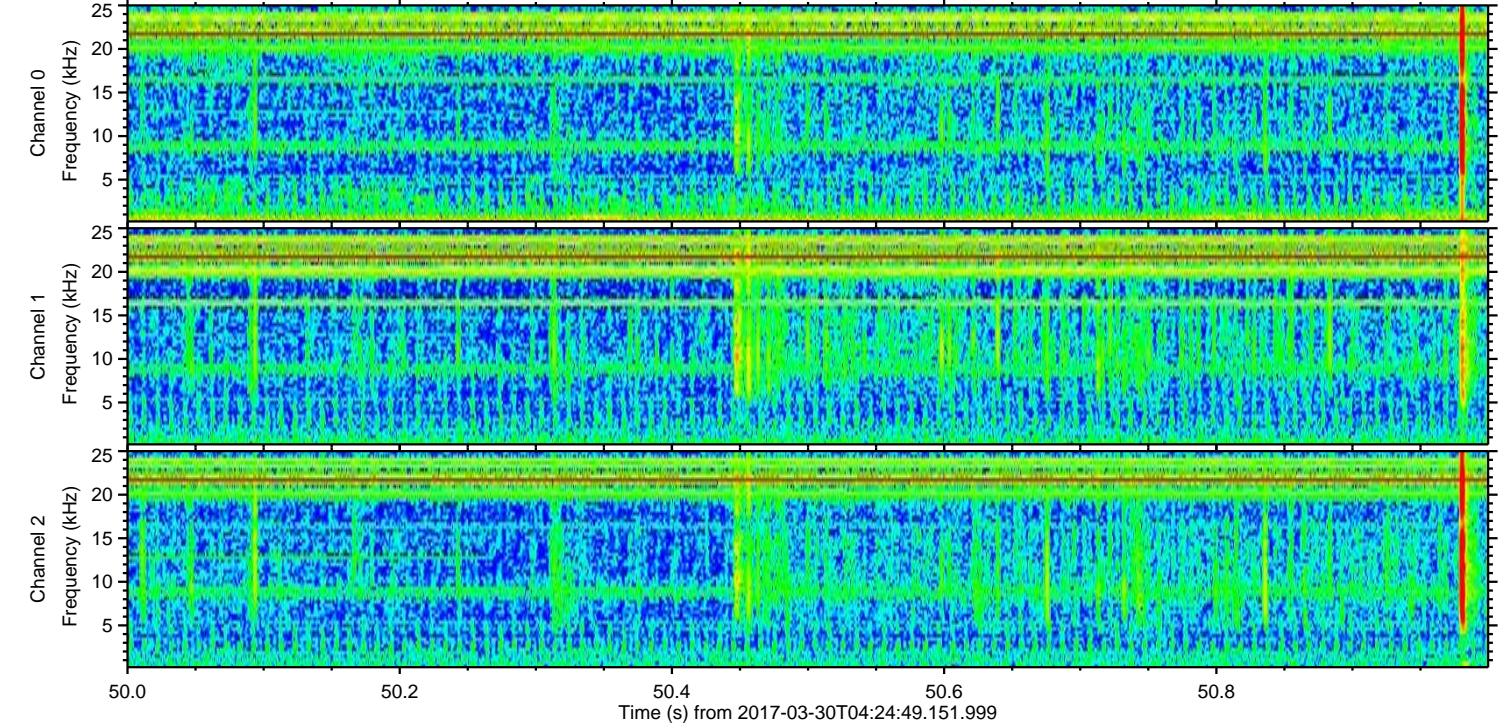
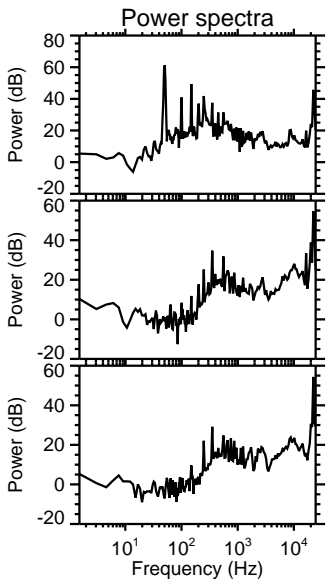
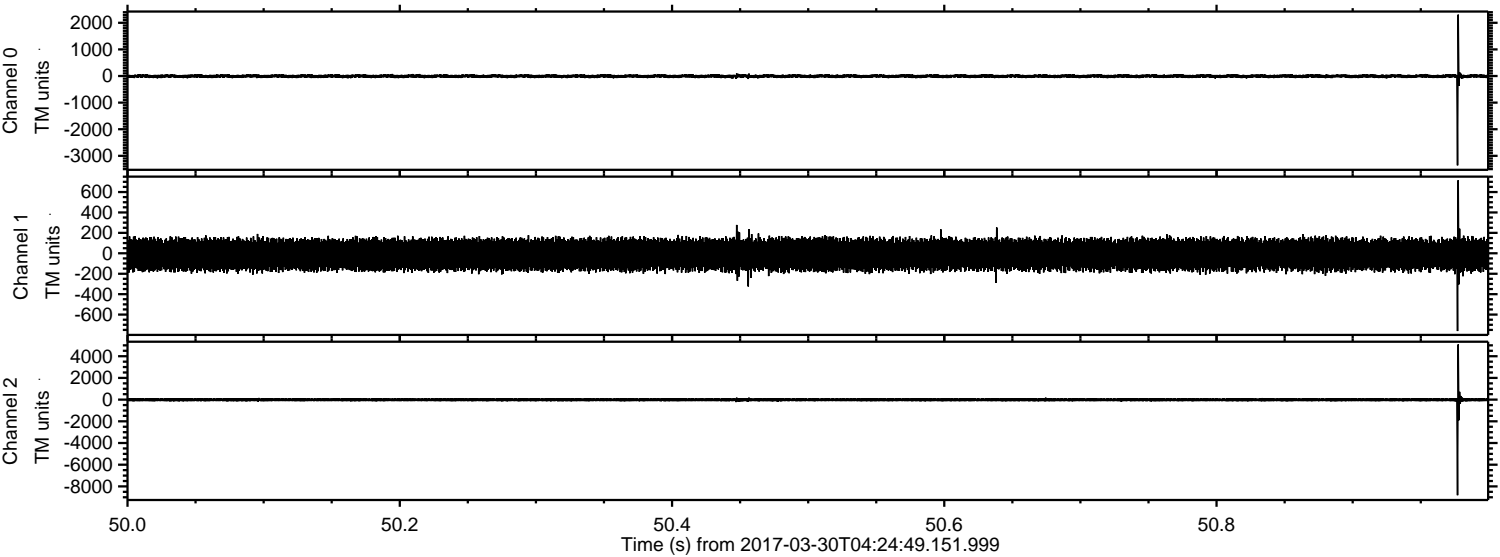

Channel 0  
mn: -3359  
mx: 2309  
 $\mu$ : -6.9  
 $\sigma$ : 39.3

Channel 1  
mn: -761  
mx: 715  
 $\mu$ : -13.4  
 $\sigma$ : 84.9

Channel 2  
mn: -8810  
mx: 5083  
 $\mu$ : -16.2  
 $\sigma$ : 104.0



Processed Thu Mar 30 06:33:06 2017 by ELM ver.2012-10-06 from 001\_\_elm20170330\_042448\_\_dat00.bin

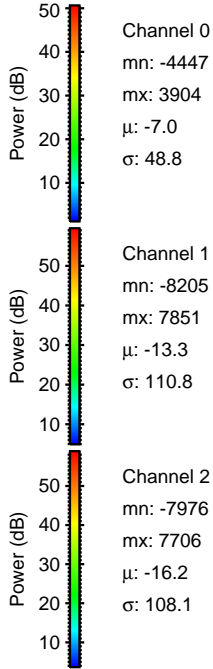
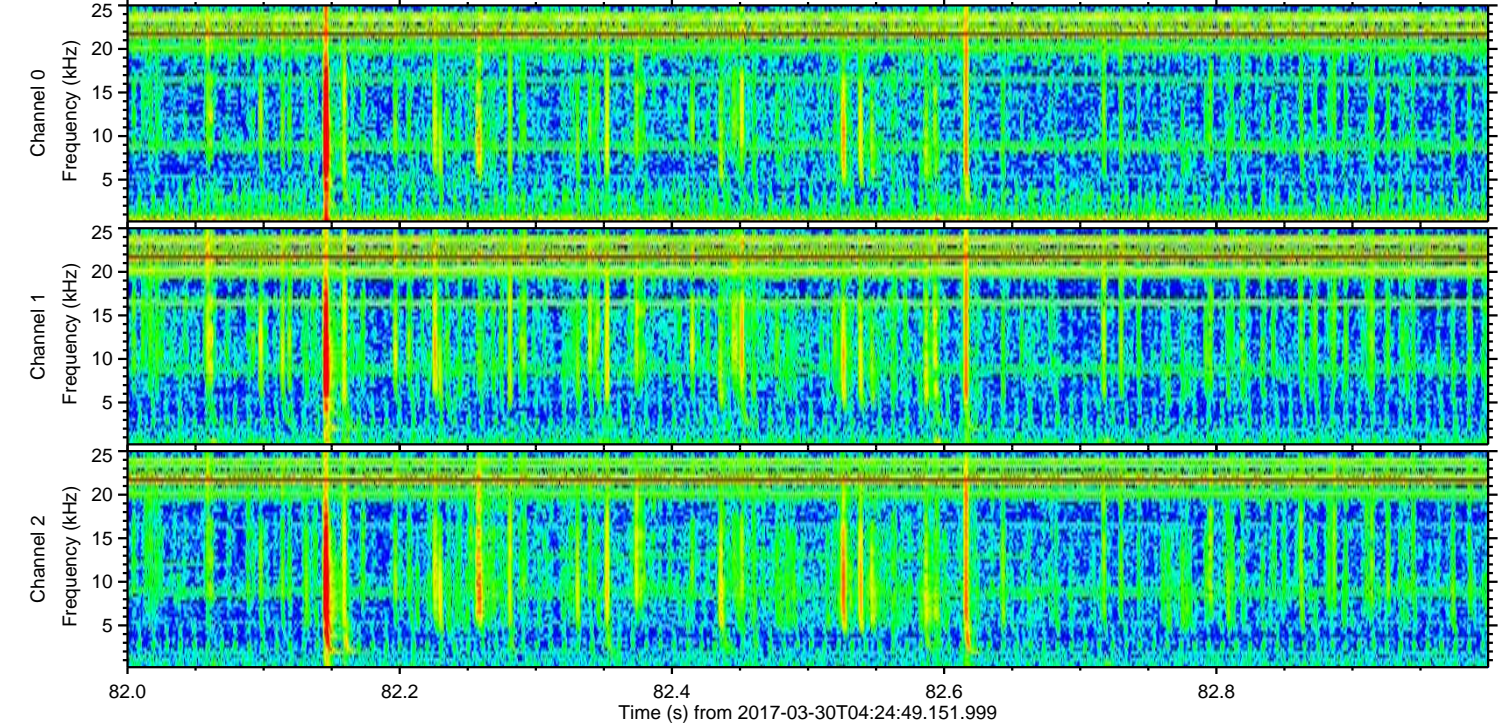
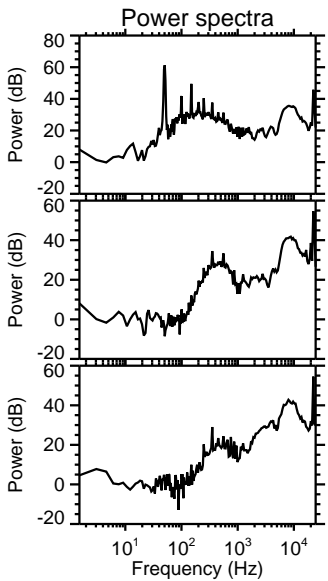
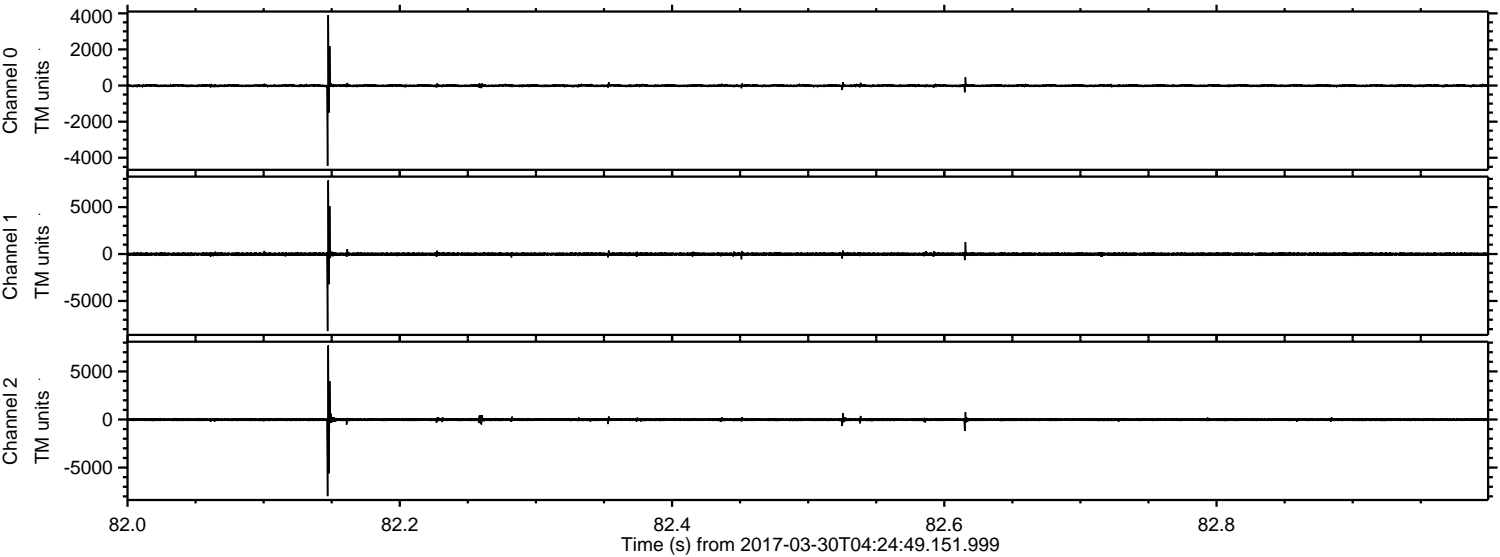



Processed Thu Mar 30 06:33:06 2017 by ELM ver.2012-10-06 from 001\_\_elm20170330\_042448\_\_dat00.bin

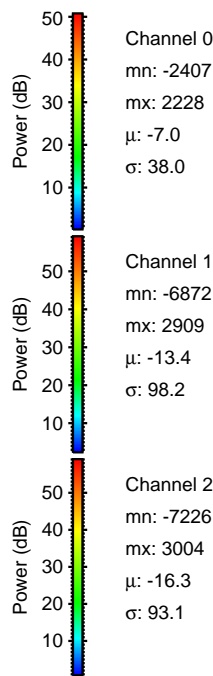
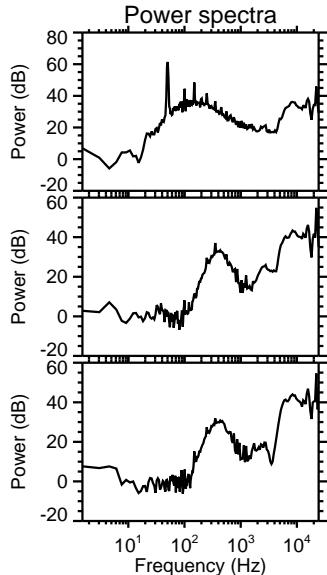
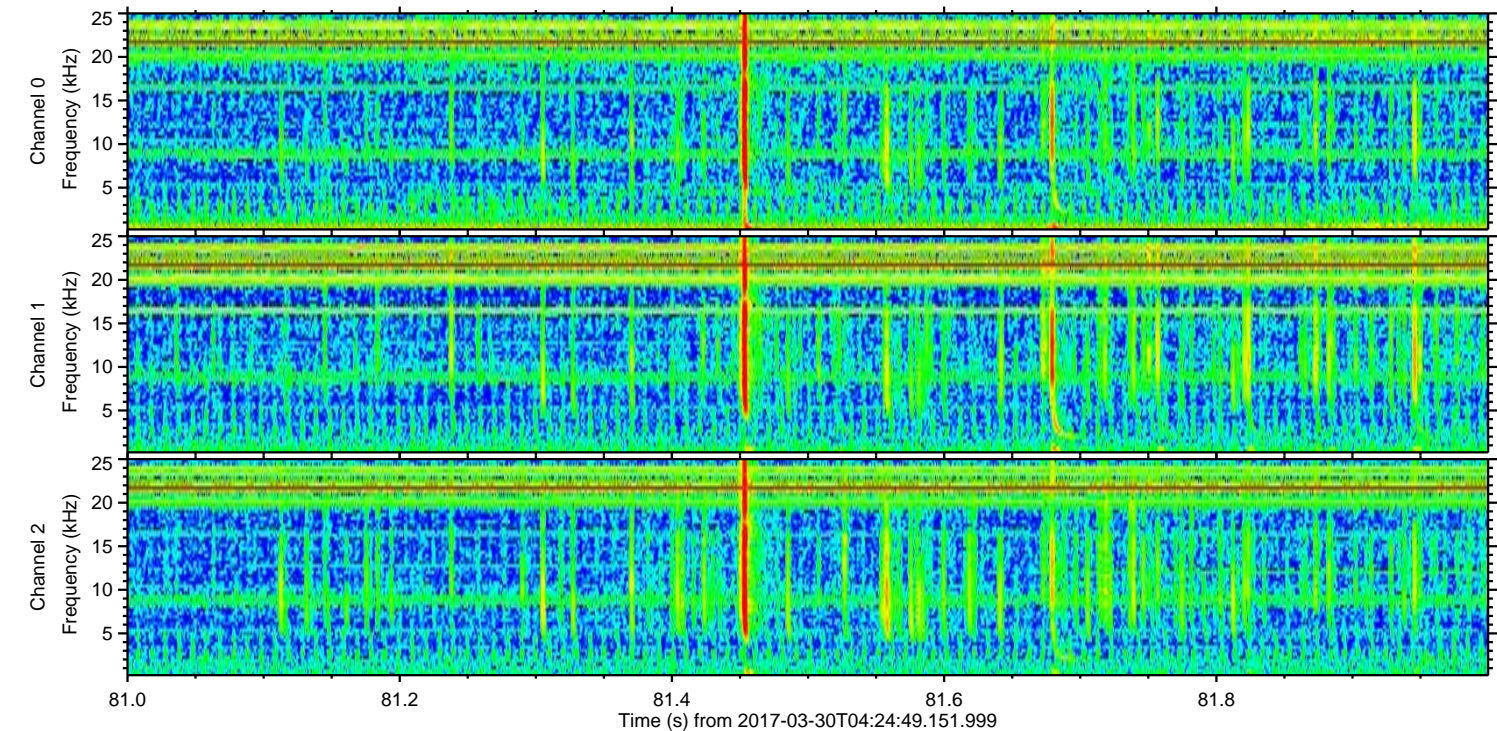
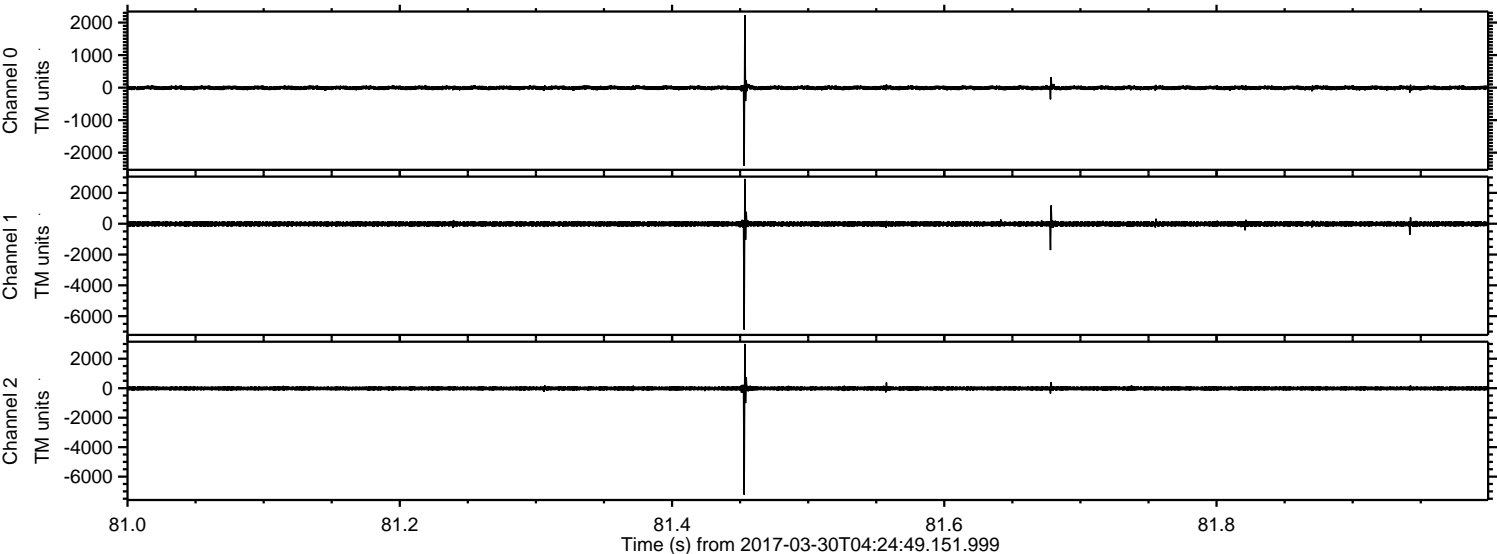

Power spectra

Channel 0  
mn: -2407  
mx: 2228  
 $\mu$ : -7.0  
 $\sigma$ : 38.0

Channel 1  
mn: -6872  
mx: 2909  
 $\mu$ : -13.4  
 $\sigma$ : 98.2

Channel 2  
mn: -7226  
mx: 3004  
 $\mu$ : -16.3  
 $\sigma$ : 93.1



ELMAVAN 3D WAVEFORMS (Measured data sampled at 50 kHz) 51000 packets of 144 samples from 2017-03-30T04:24:49.151.999. Part 75/147

Processed Thu Mar 30 06:33:07 2017 by ELM ver.2012-10-06 from 001\_\_elm20170330\_042448\_\_dat00.bin

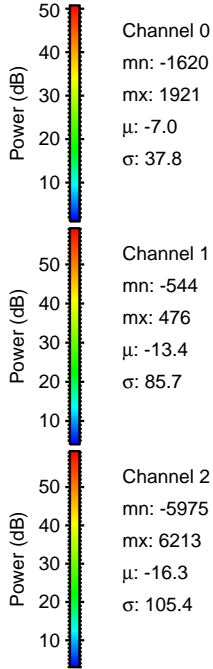
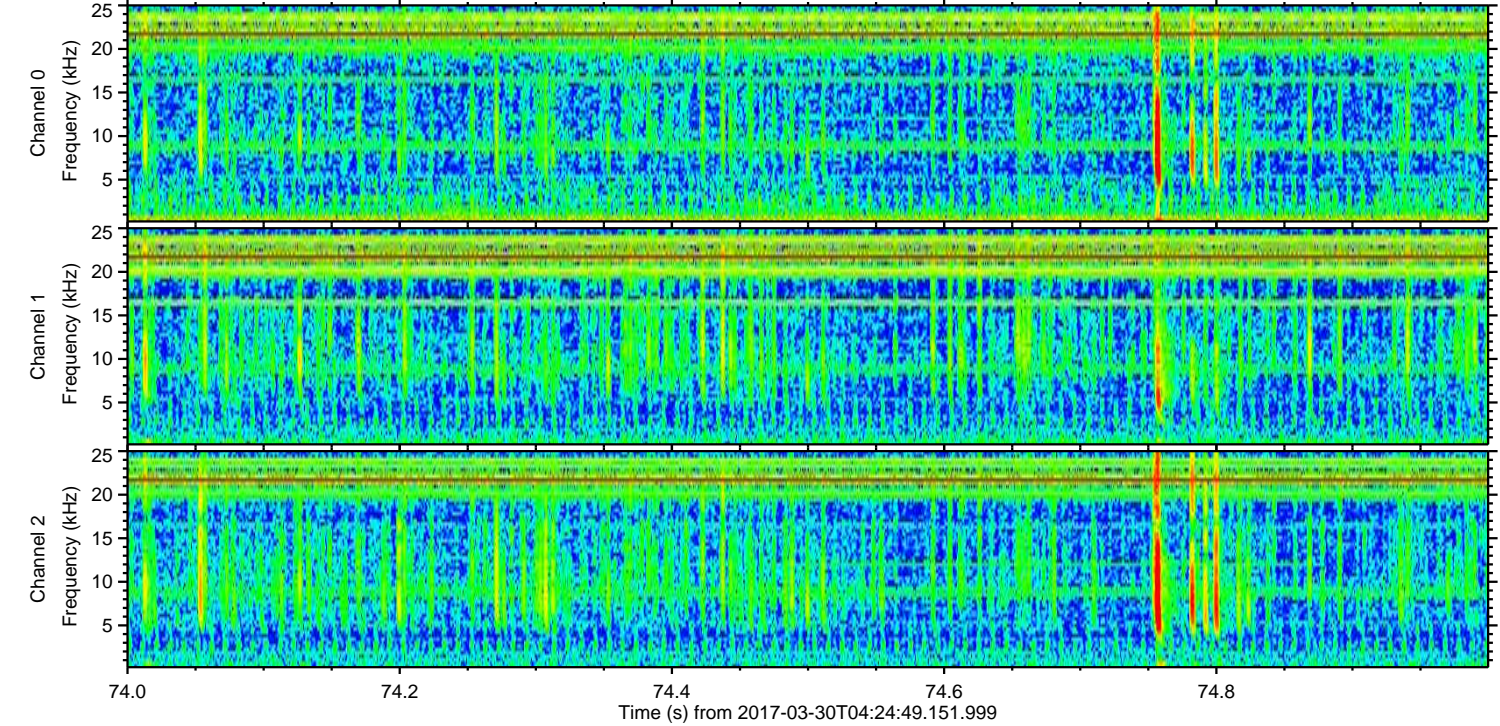
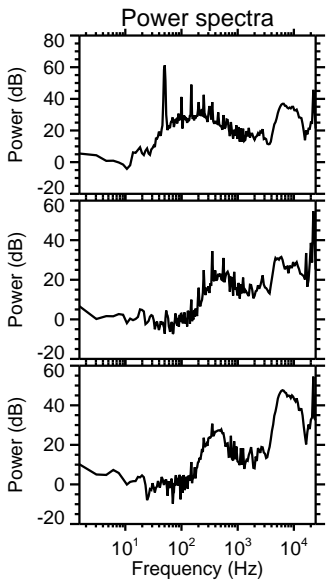
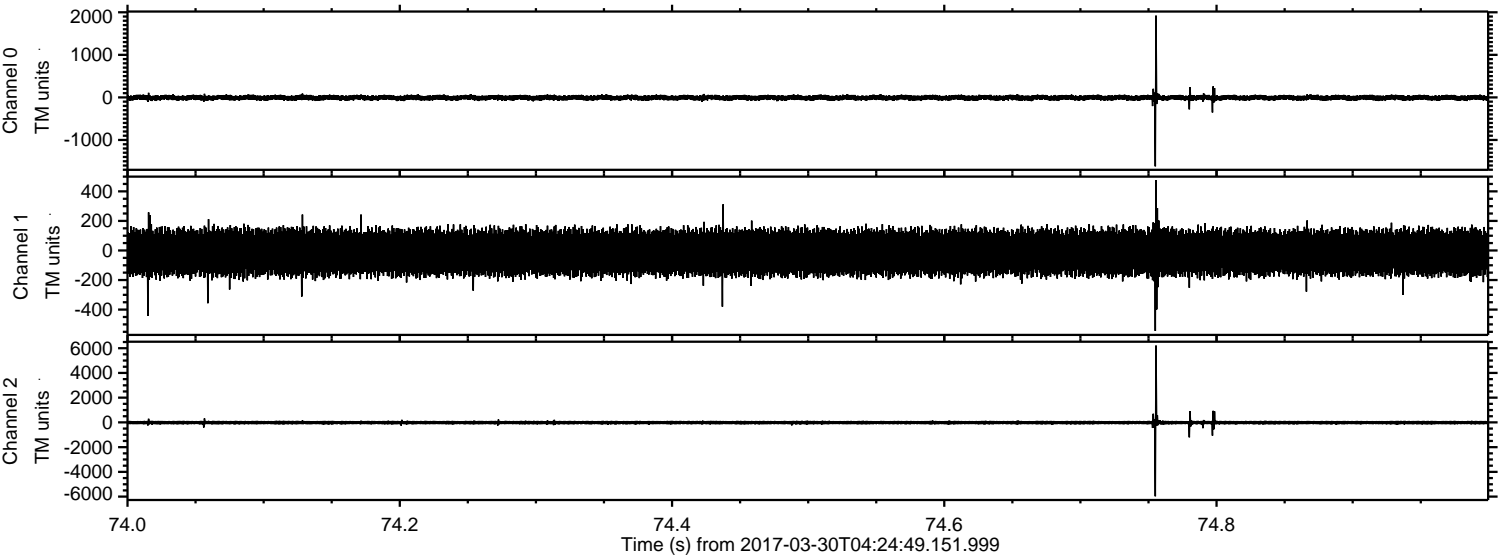



ELMAVAN 3D WAVEFORMS (Measured data sampled at 50 kHz) 51000 packets of 144 samples from 2017-03-30T04:24:49.151.999. Part 53/147

Processed Thu Mar 30 06:33:08 2017 by ELM ver.2012-10-06 from 001\_\_elm20170330\_042448\_\_dat00.bin

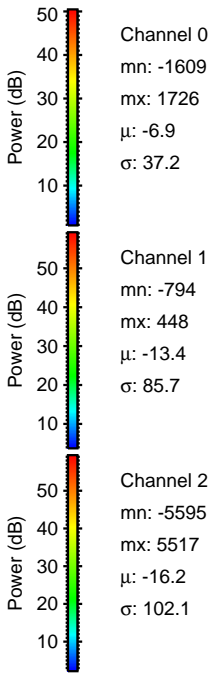
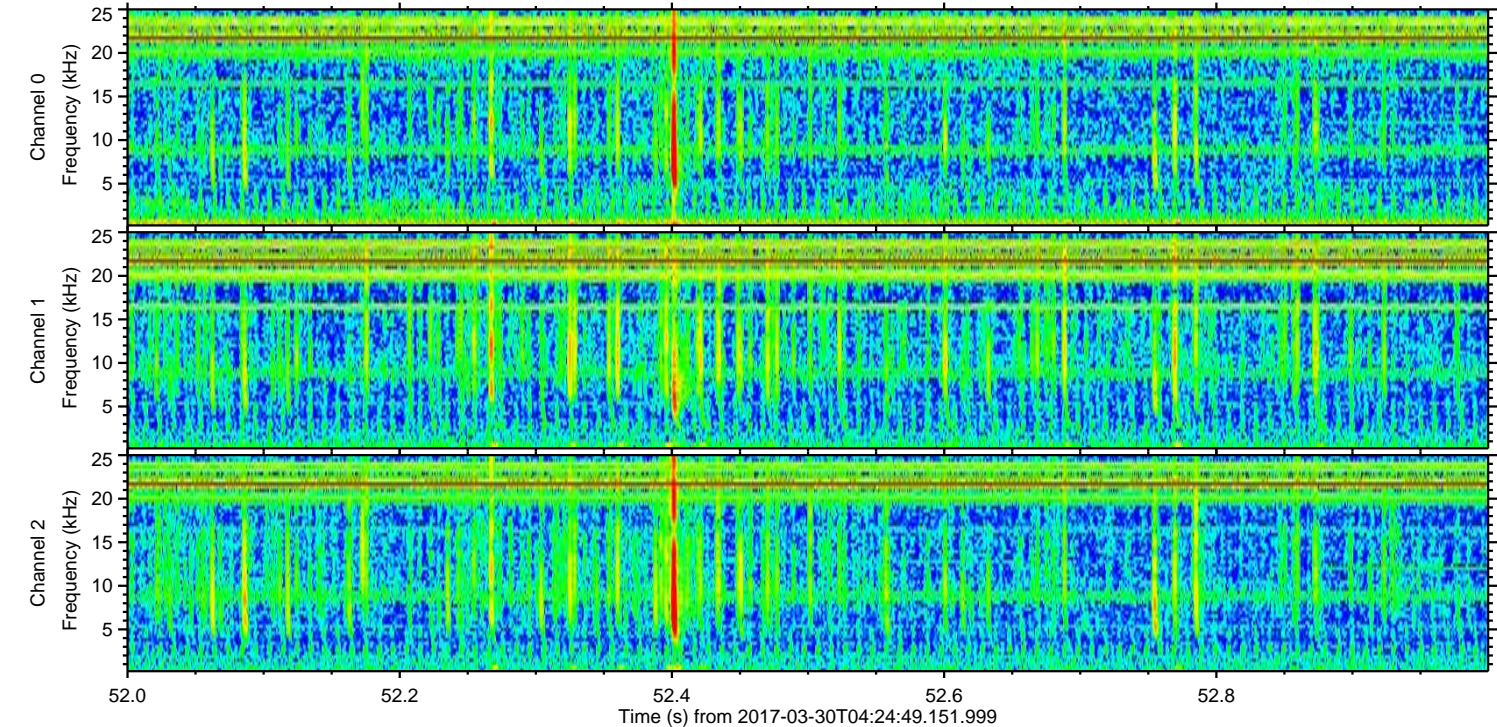
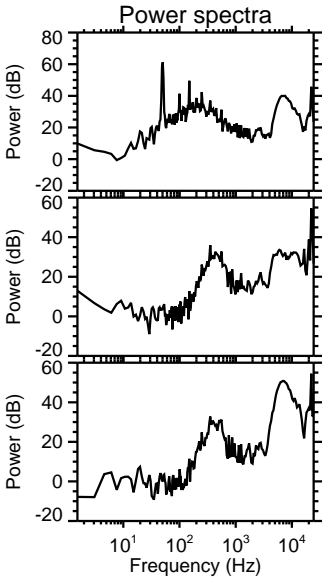
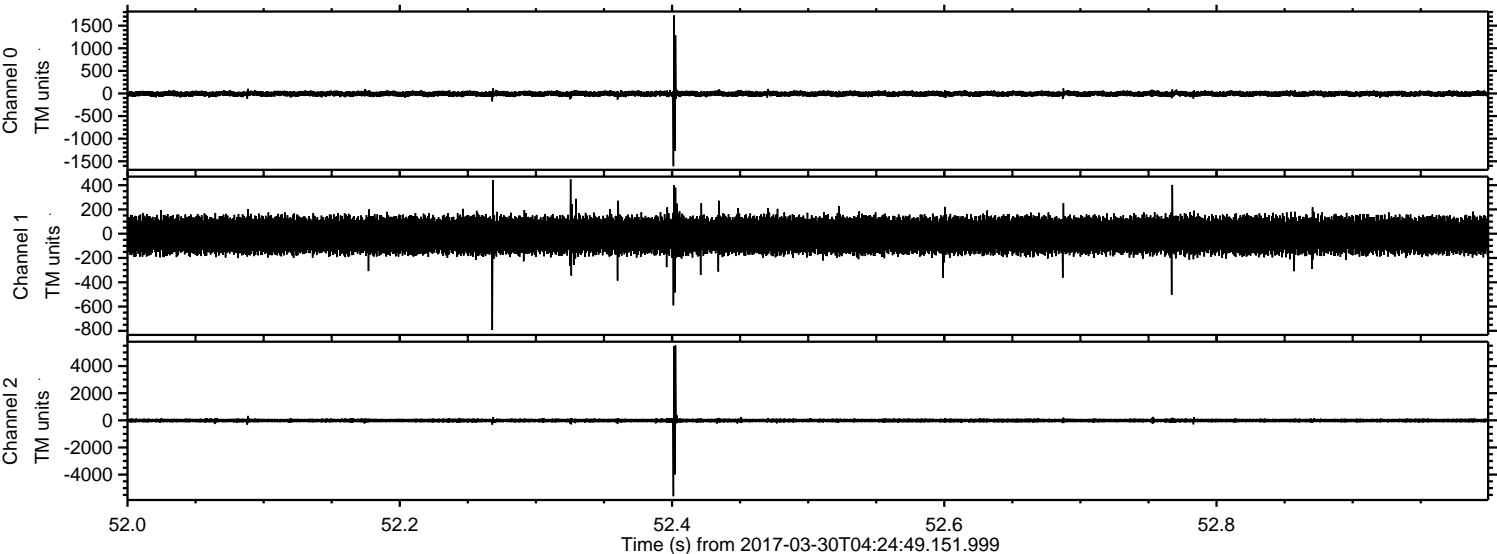



ELMAVAN 3D WAVEFORMS (Measured data sampled at 50 kHz) 51000 packets of 144 samples from 2017-03-30T04:24:49.151.999. Part 144/147

Processed Thu Mar 30 06:33:09 2017 by ELM ver.2012-10-06 from 001\_\_elm20170330\_042448\_\_dat00.bin

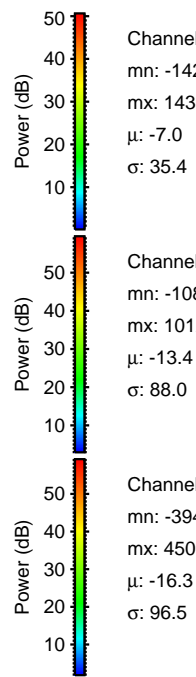
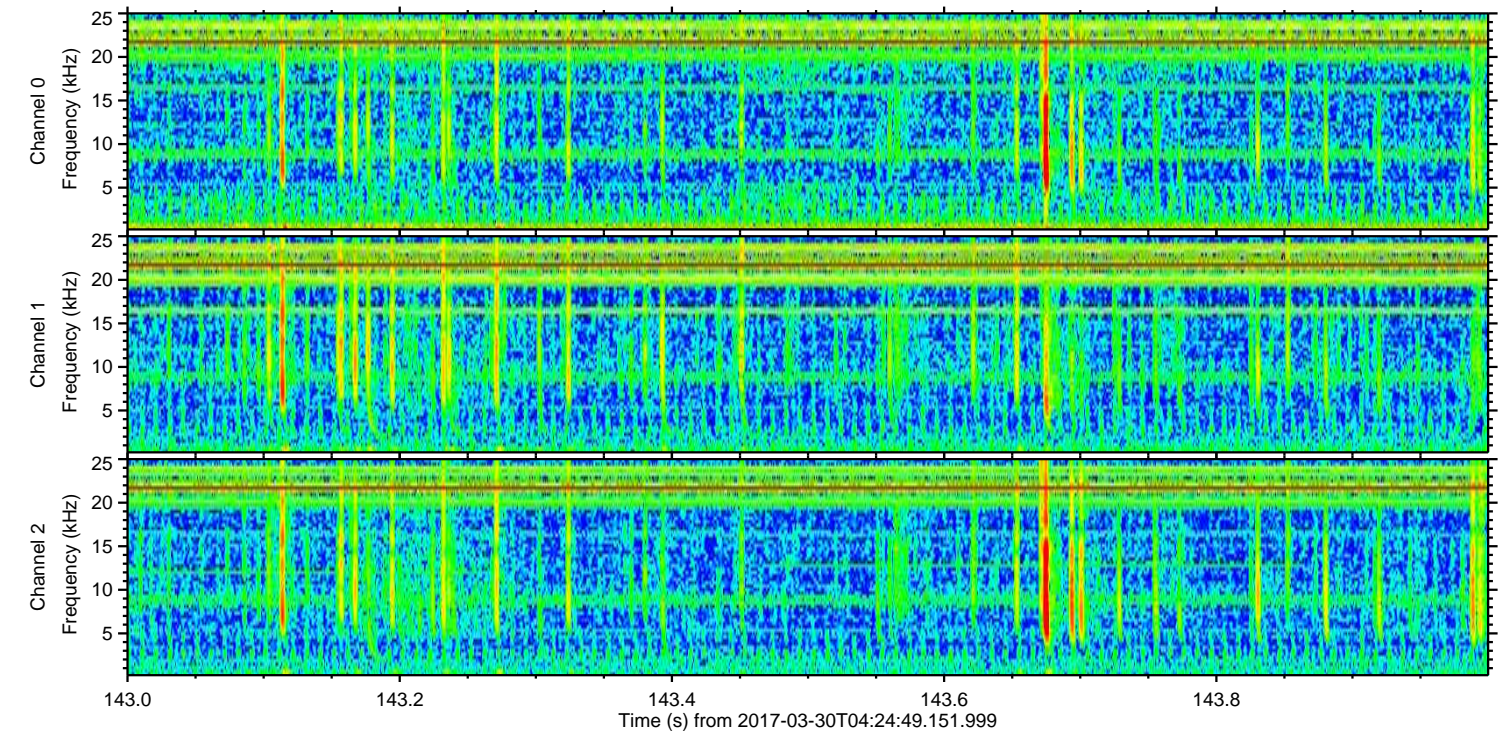
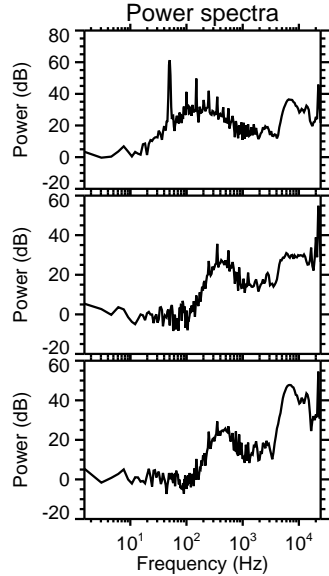
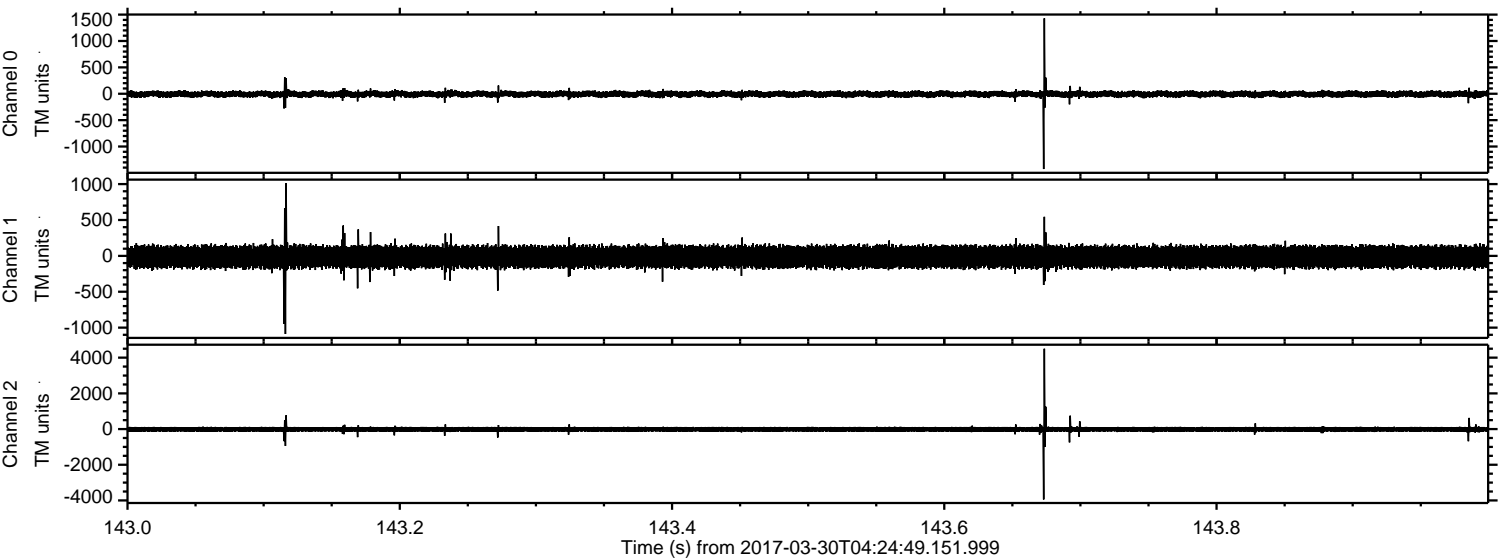

Channel 0  
mn: -1427  
mx: 1430  
 $\mu$ : -7.0  
 $\sigma$ : 35.4

Channel 1  
mn: -1089  
mx: 1012  
 $\mu$ : -13.4  
 $\sigma$ : 88.0

Channel 2  
mn: -3945  
mx: 4501  
 $\mu$ : -16.3  
 $\sigma$ : 96.5



Processed Thu Mar 30 06:33:10 2017 by ELM ver.2012-10-06 from 001\_\_elm20170330\_042448\_\_dat00.bin

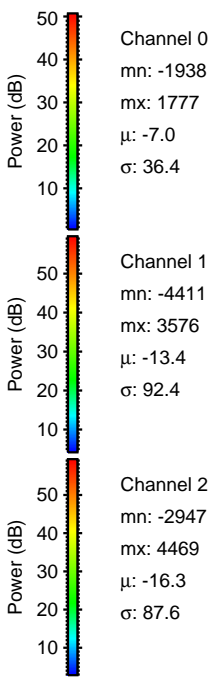
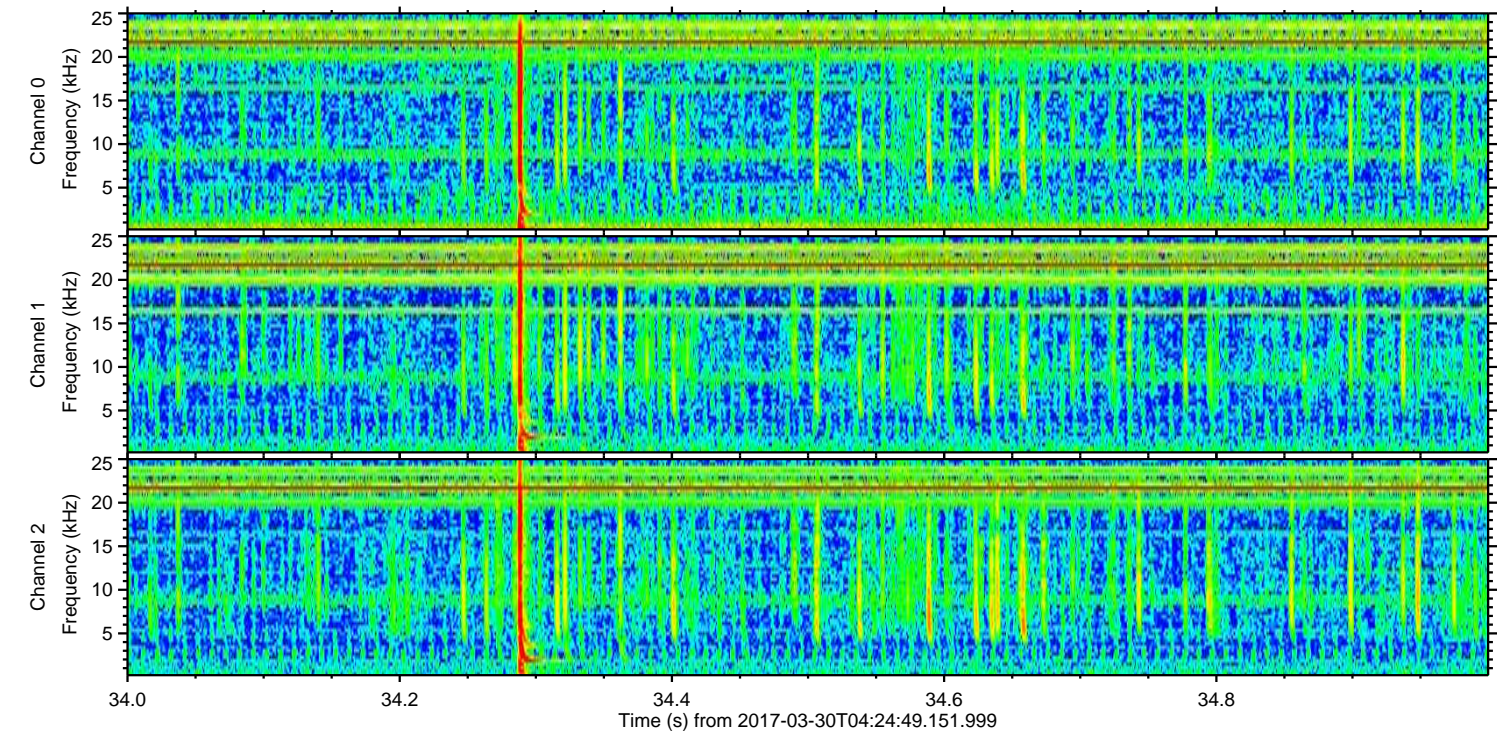
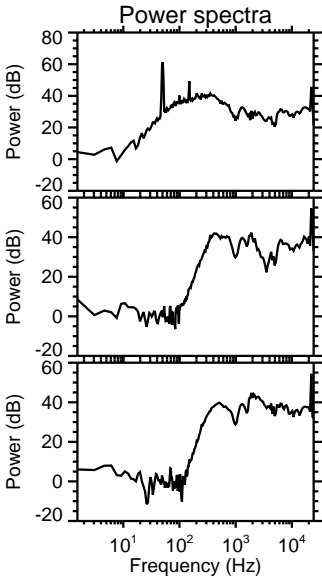
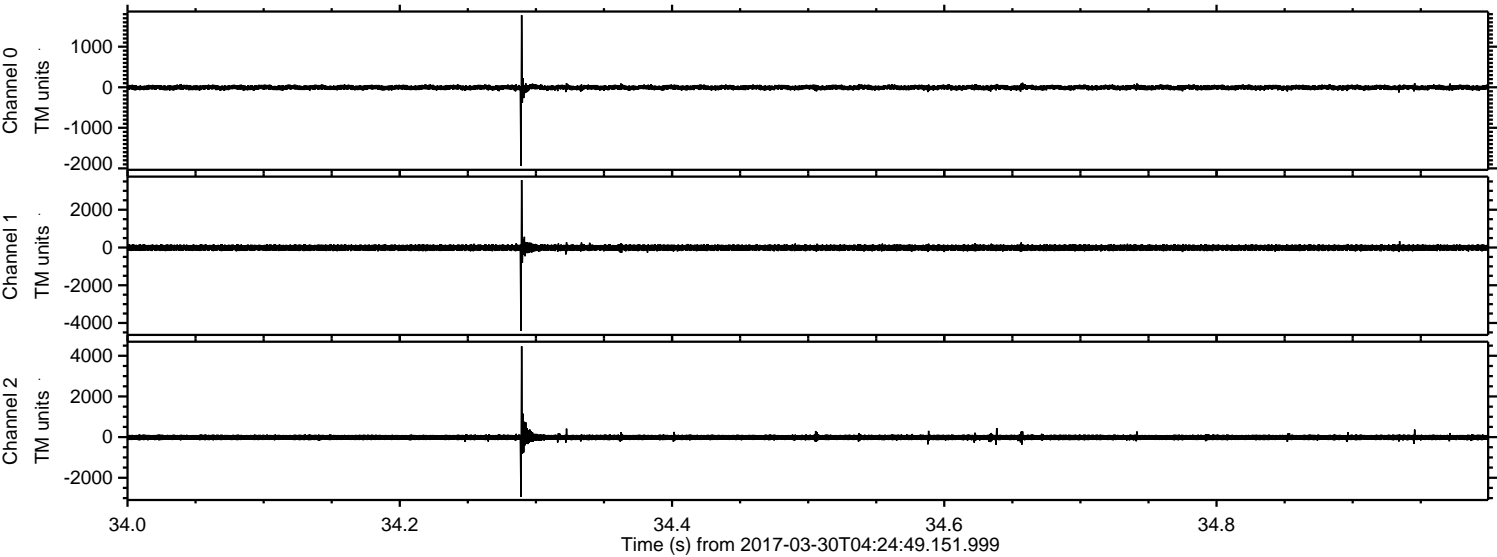



Processed Thu Mar 30 06:33:11 2017 by ELM ver.2012-10-06 from 001\_\_elm20170330\_042448\_\_dat00.bin

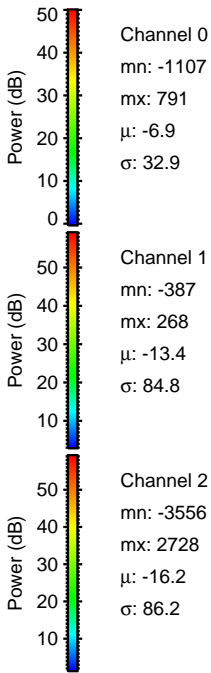
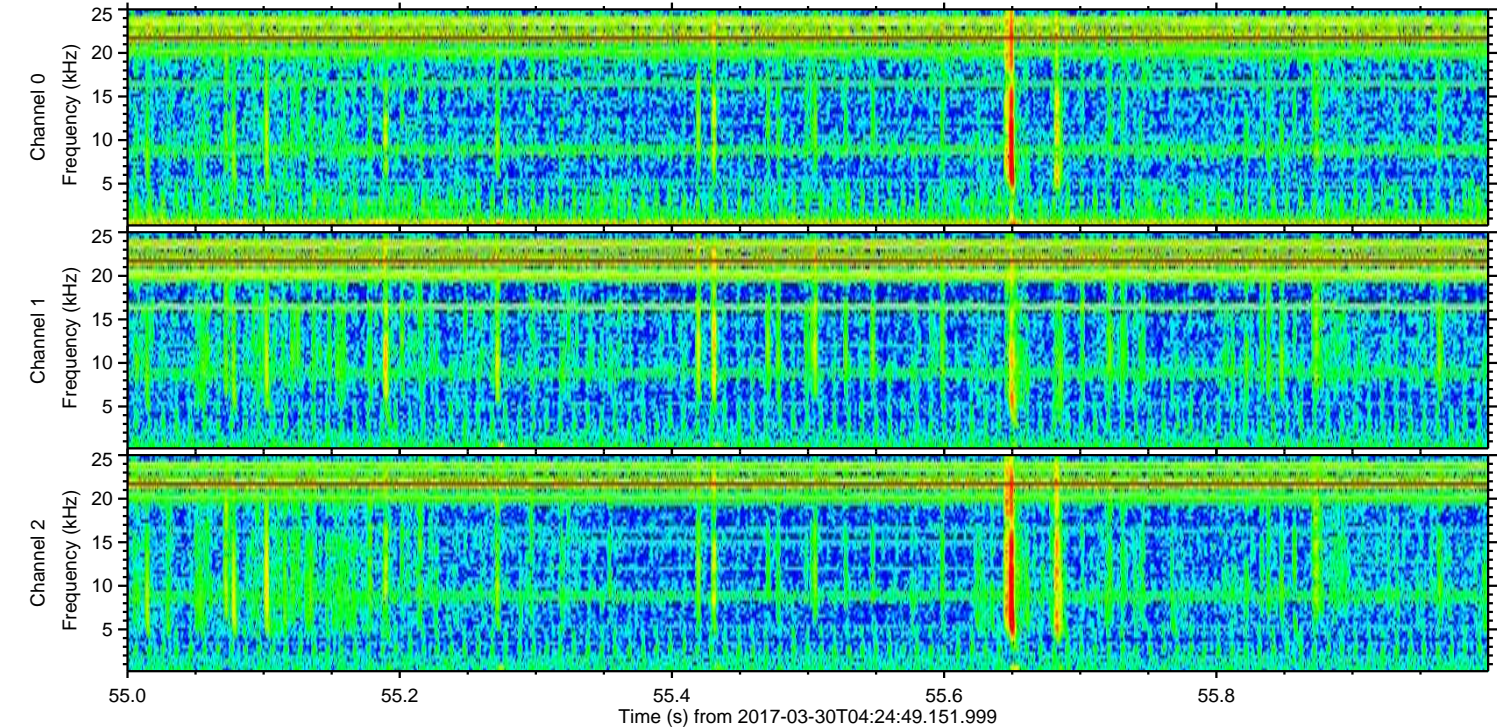
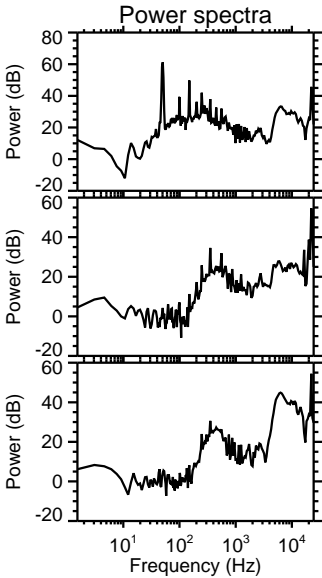
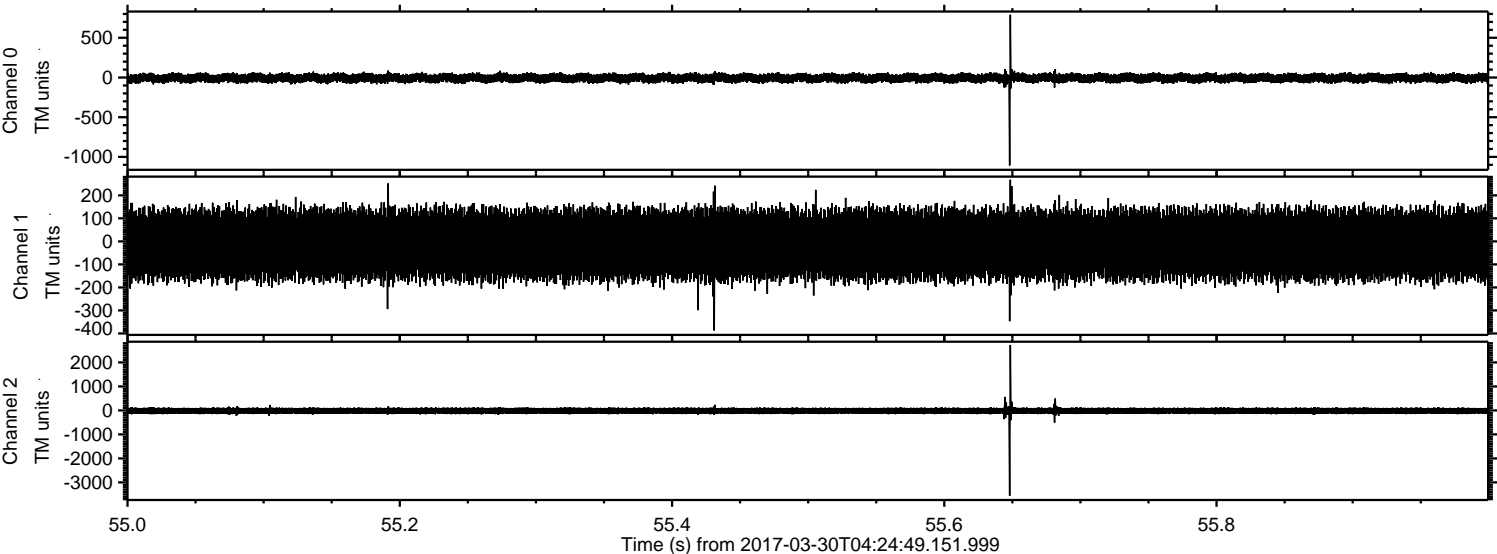



Processed Thu Mar 30 06:33:12 2017 by ELM ver.2012-10-06 from 001\_\_elm20170330\_042448\_\_dat00.bin

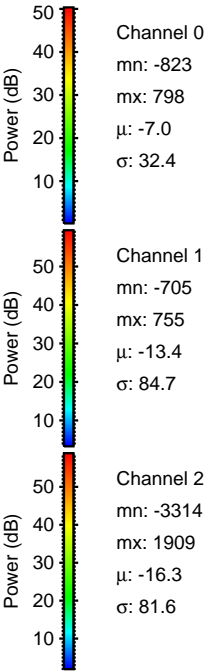
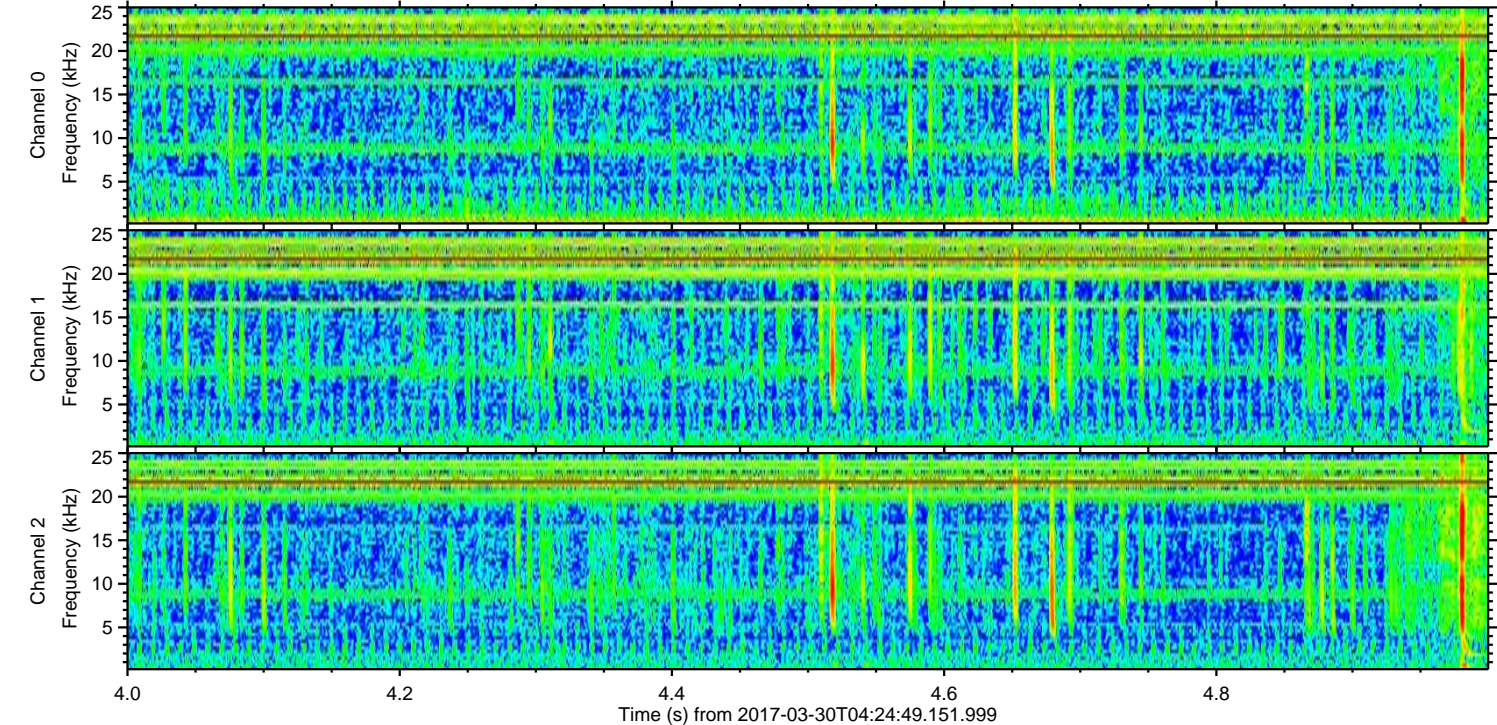
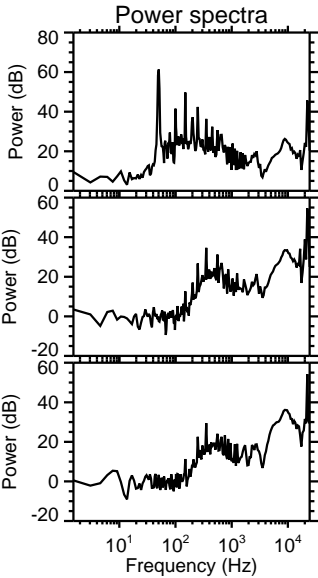
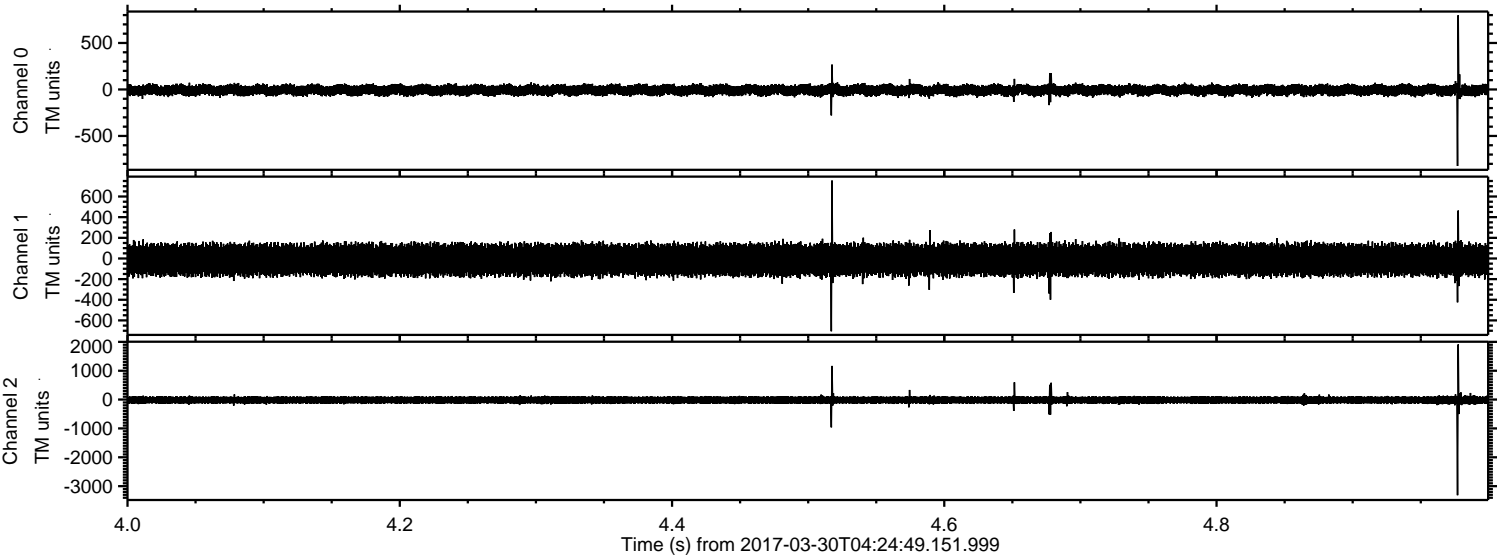



Processed Thu Mar 30 06:33:13 2017 by ELM ver.2012-10-06 from 001\_\_elm20170330\_042448\_\_dat00.bin

