

ELMAVAN 3D WAVEFORMS (Measured data sampled at 50 kHz) 51000 packets of 144 samples from 2017-03-30T02:04:42.879.999.

Processed Thu Mar 30 04:12:22 2017 by ELM ver.2012-10-06 from 001__elm20170330_020441__dat00.bin

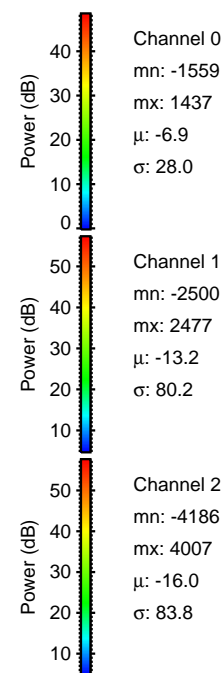
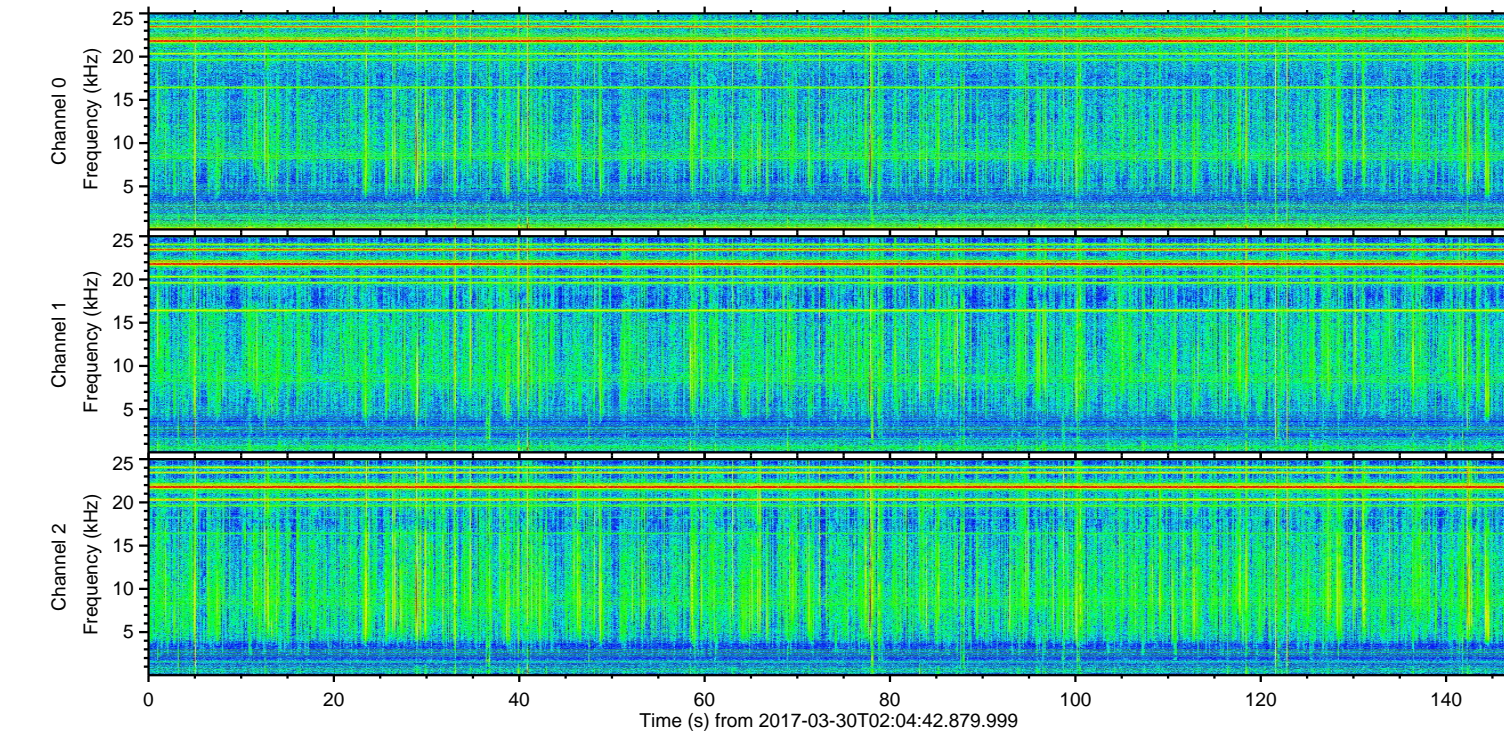
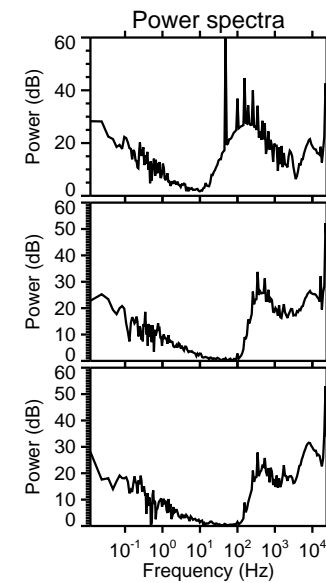
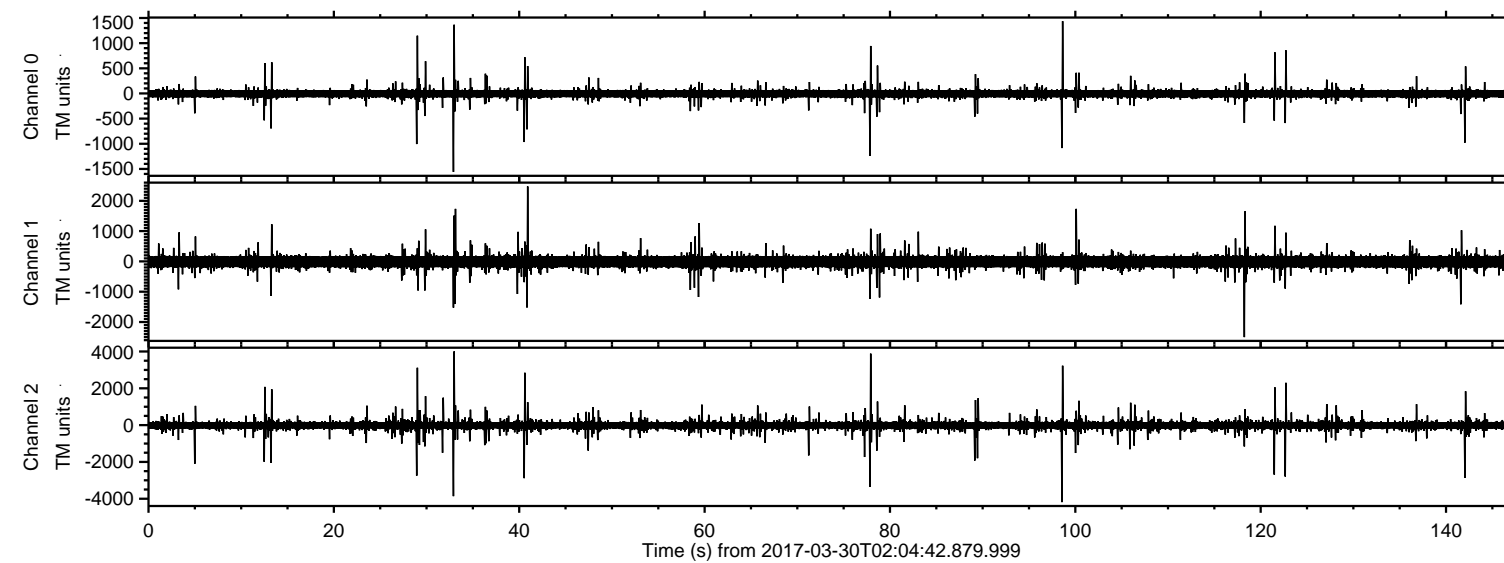

ELMAVAN 3D WAVEFORMS (Measured data sampled at 50 kHz) 51000 packets of 144 samples from 2017-03-30T02:04:42.879.999. Part 99/147

Processed Thu Mar 30 04:12:35 2017 by ELM ver.2012-10-06 from 001__elm20170330_020441__dat00.bin

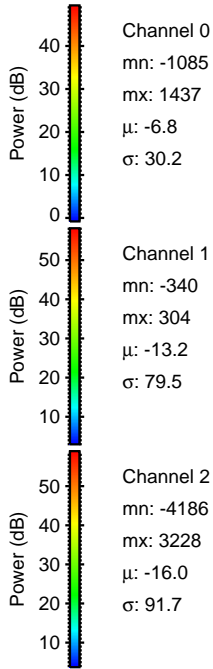
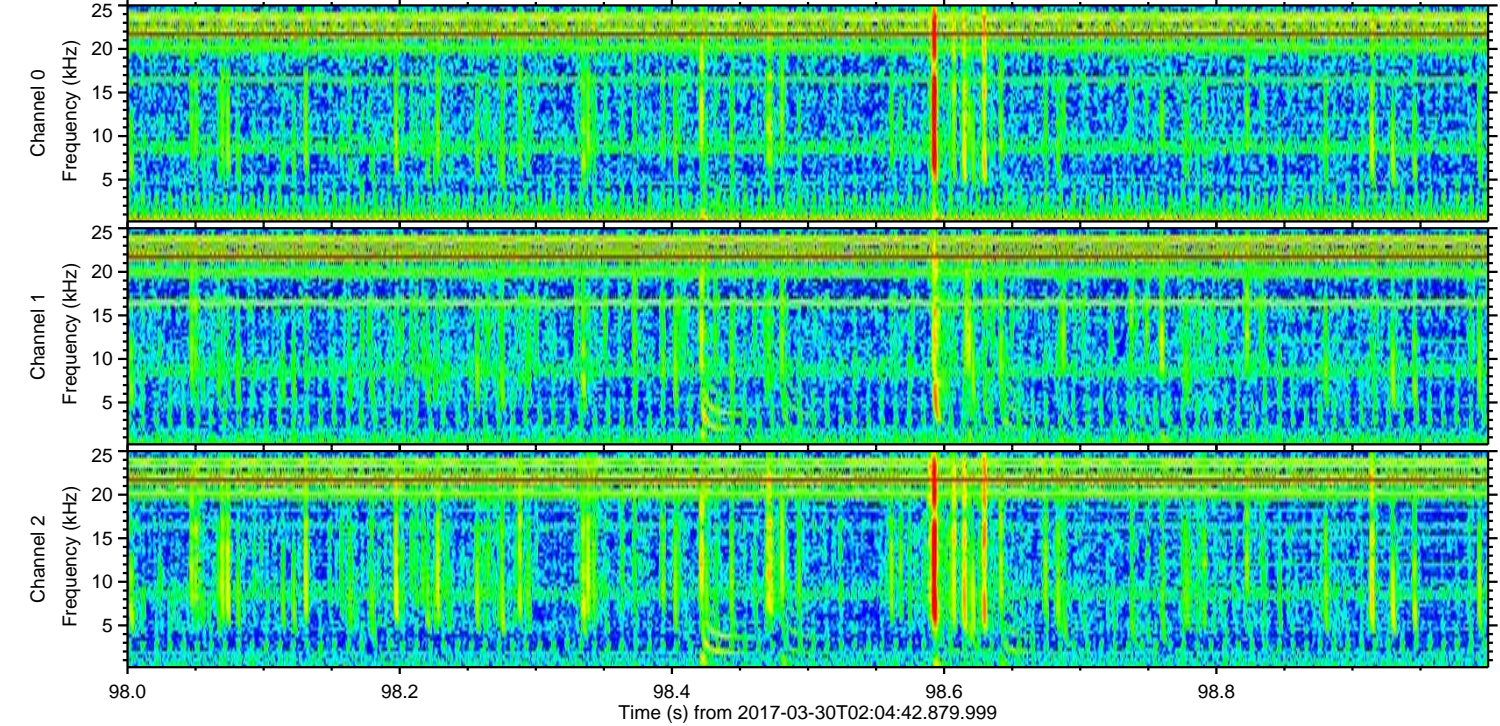
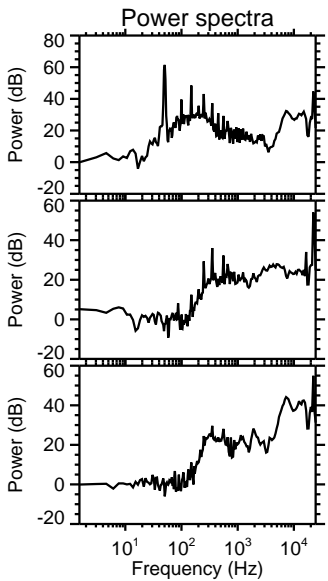
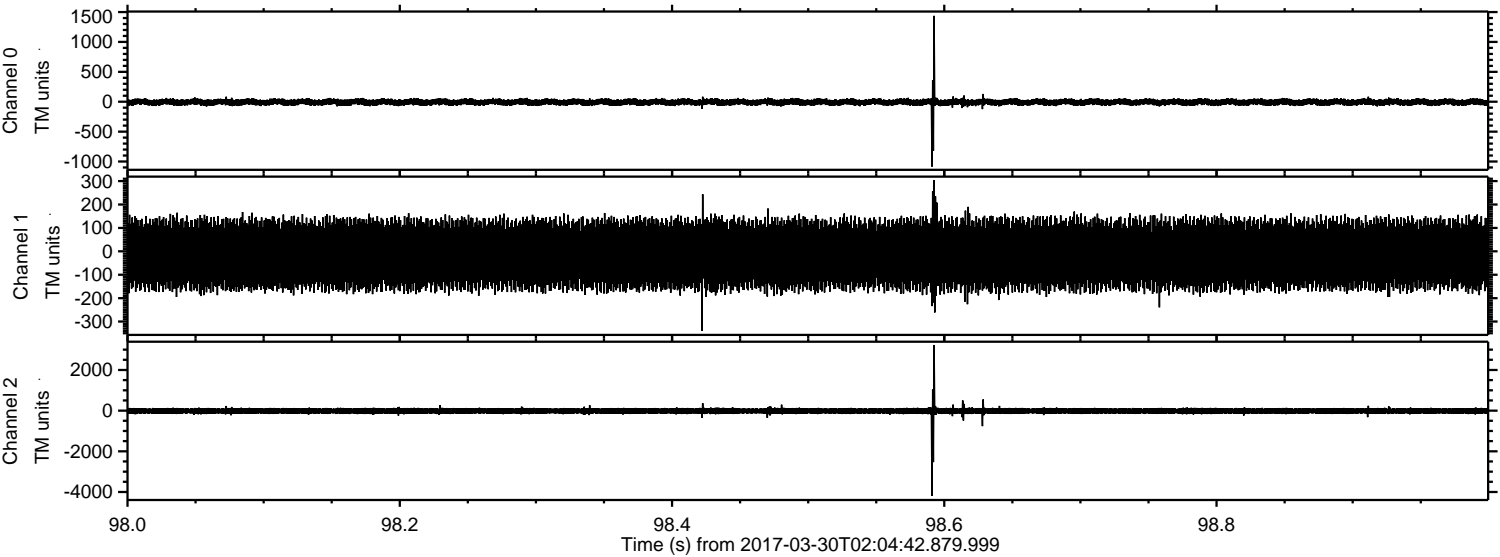

Processed Thu Mar 30 04:12:36 2017 by ELM ver.2012-10-06 from 001__elm20170330_020441__dat00.bin

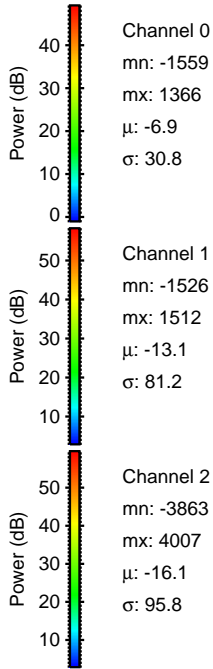
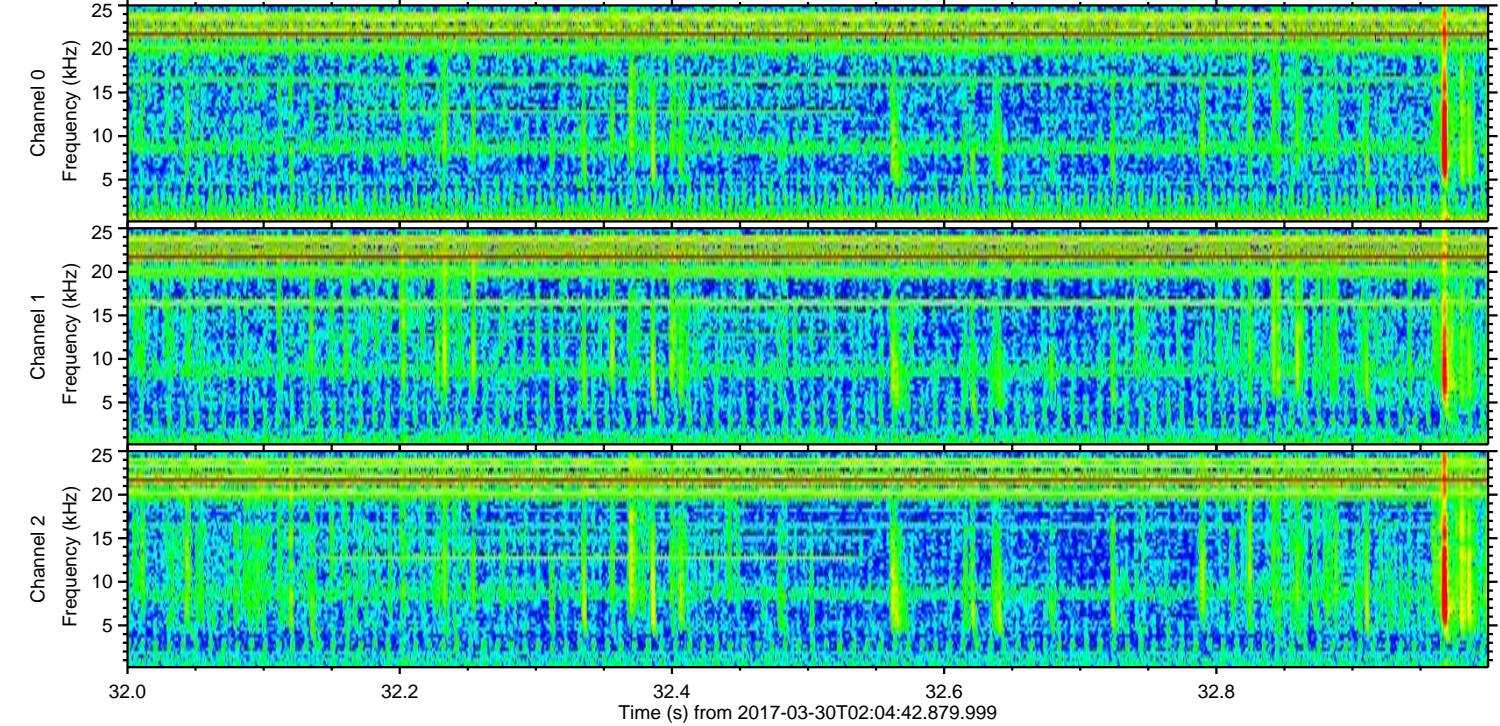
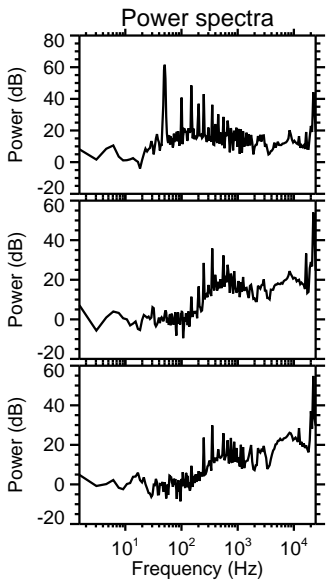
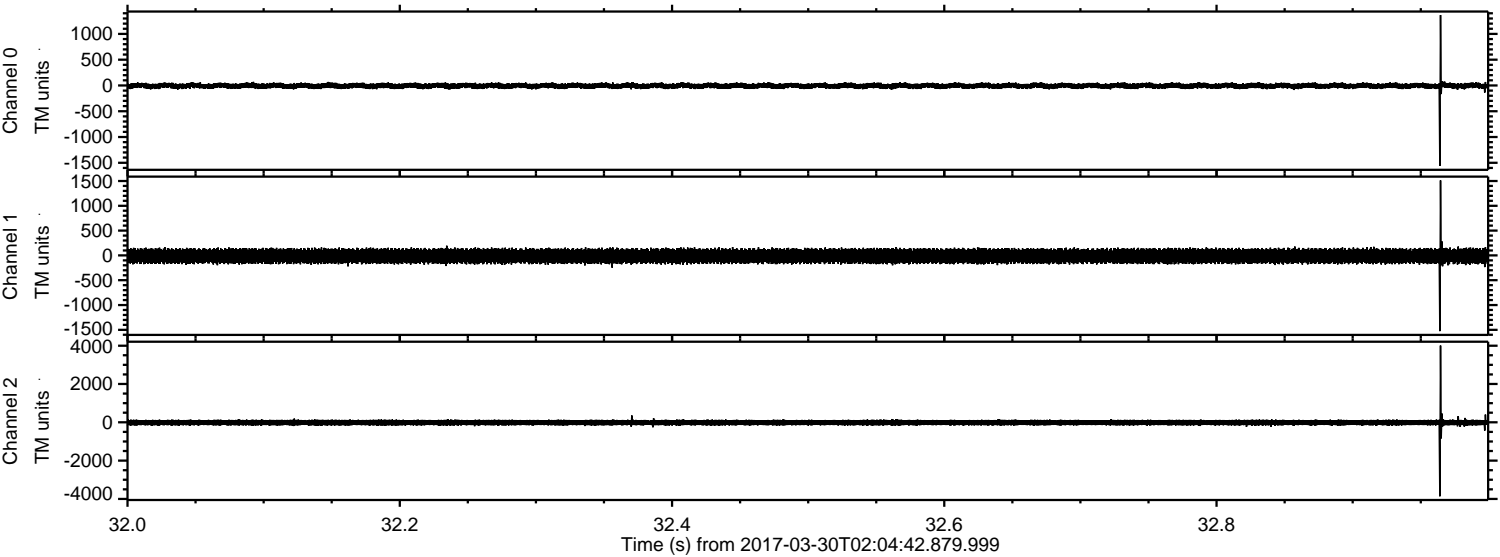

ELMAVAN 3D WAVEFORMS (Measured data sampled at 50 kHz) 51000 packets of 144 samples from 2017-03-30T02:04:42.879.999. Part 78/147

Processed Thu Mar 30 04:12:37 2017 by ELM ver.2012-10-06 from 001__elm20170330_020441__dat00.bin

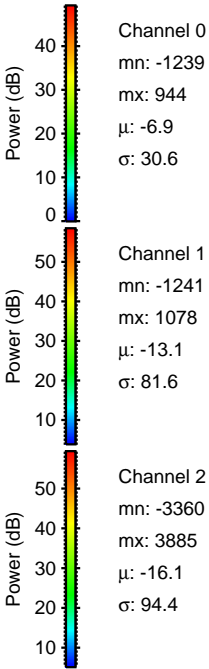
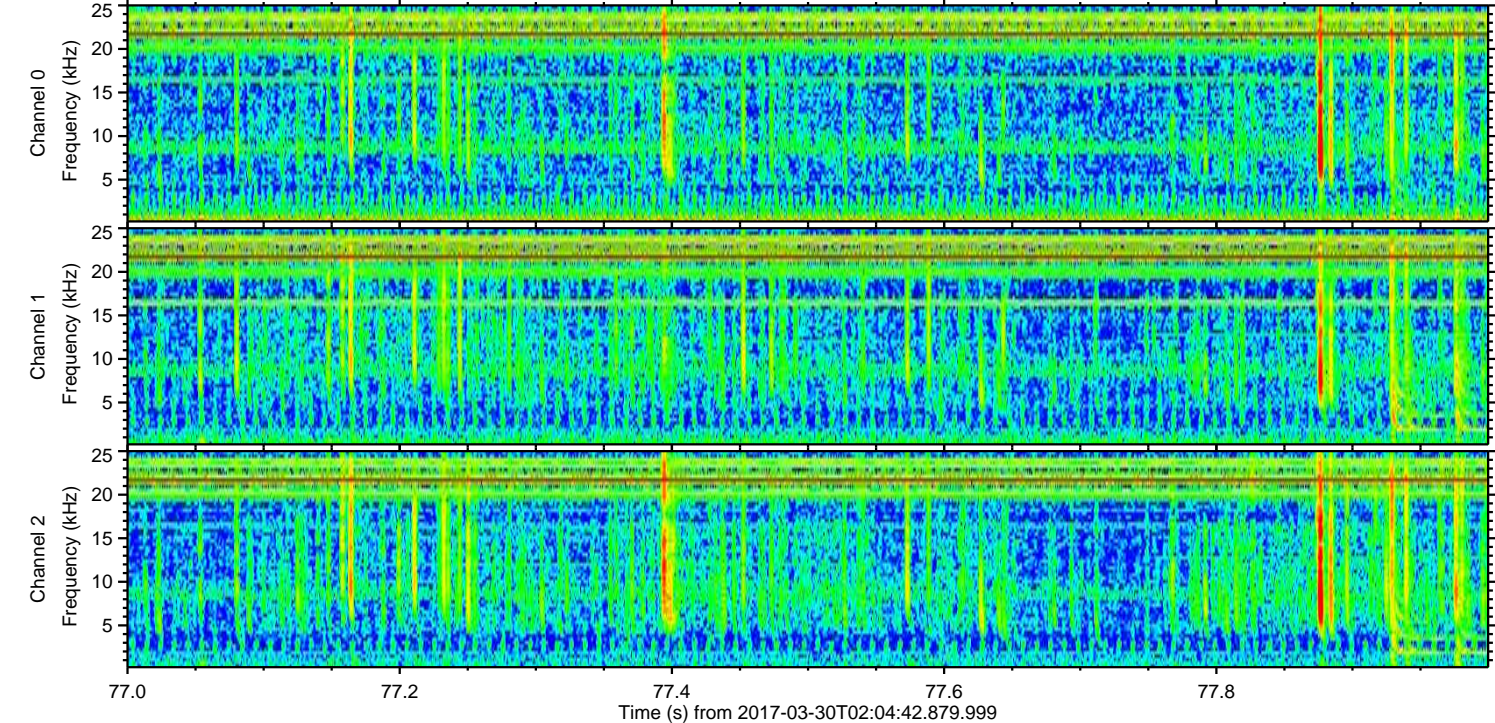
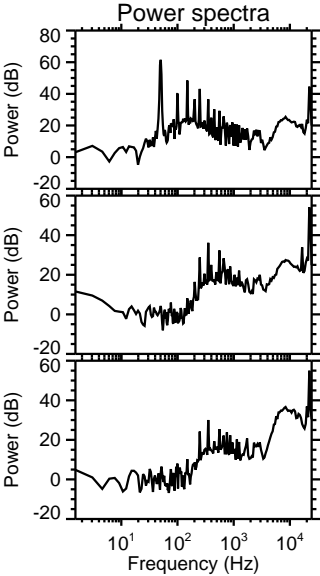
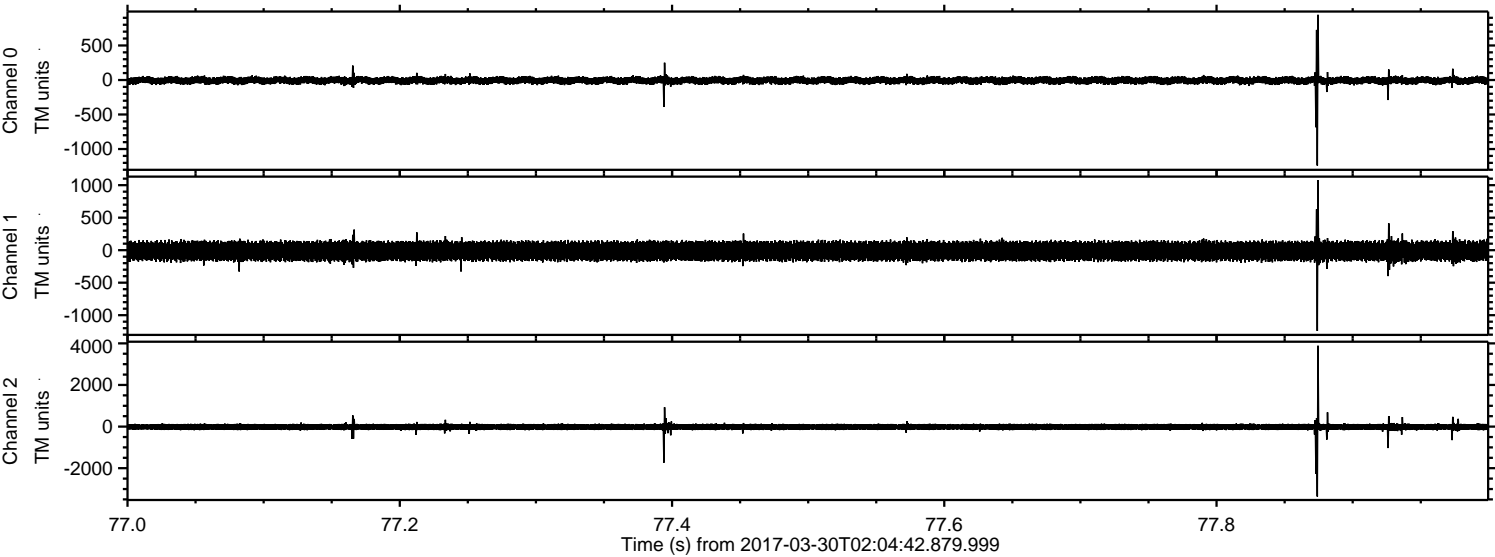

ELMAVAN 3D WAVEFORMS (Measured data sampled at 50 kHz) 51000 packets of 144 samples from 2017-03-30T02:04:42.879.999. Part 29/147

Processed Thu Mar 30 04:12:38 2017 by ELM ver.2012-10-06 from 001__elm20170330_020441__dat00.bin

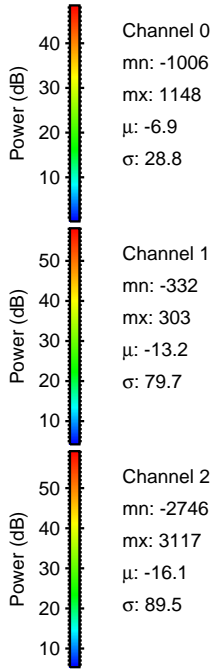
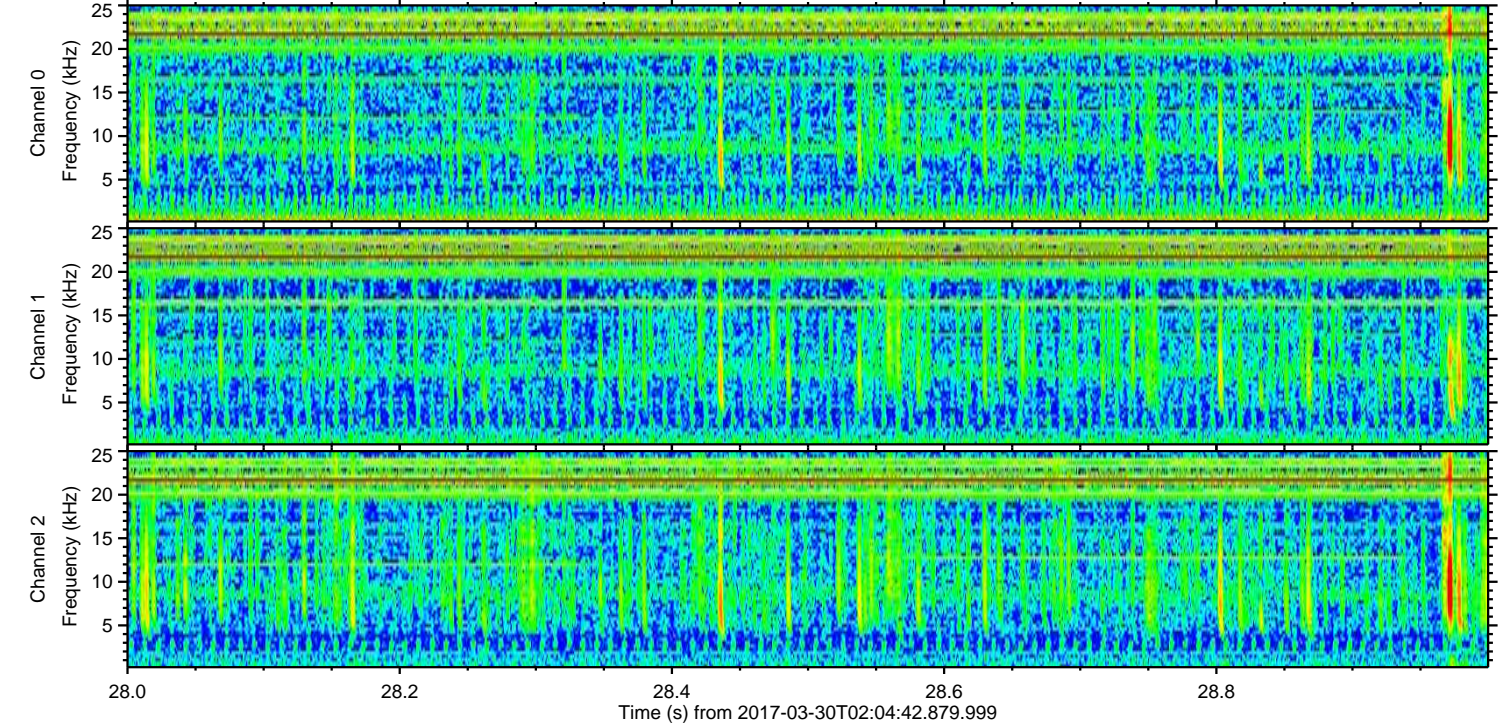
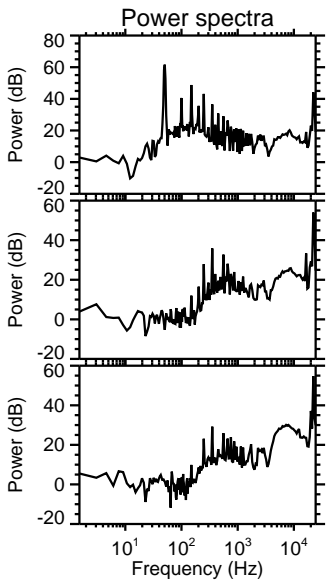
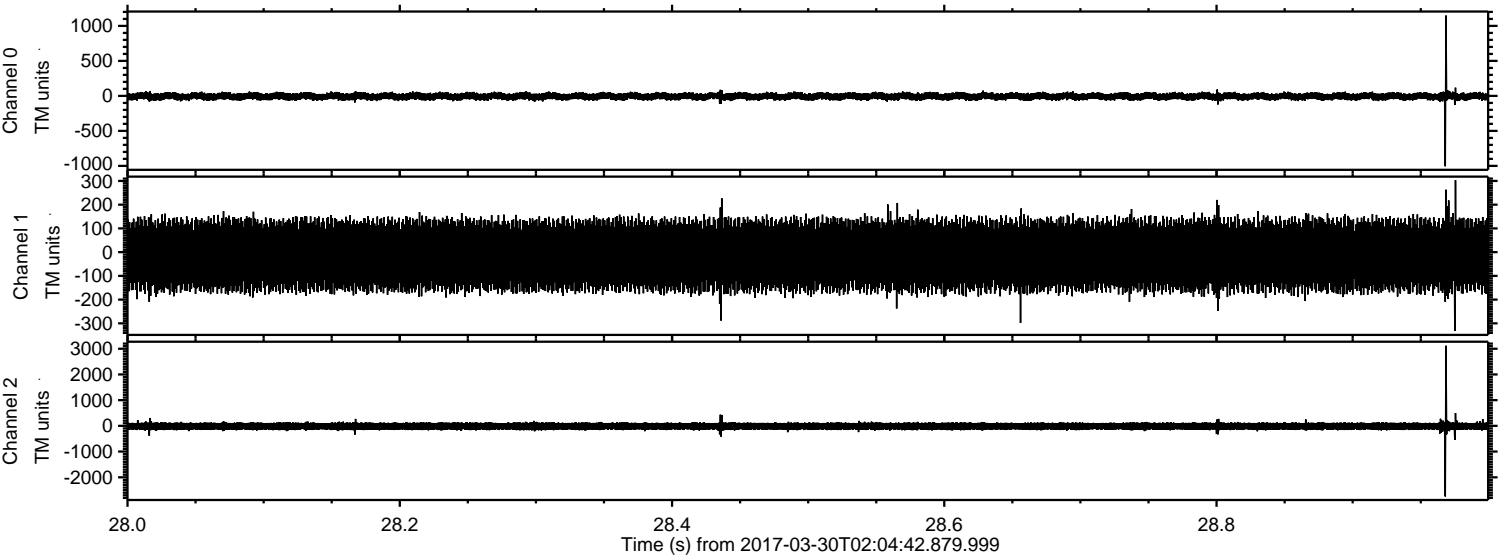

Channel 0
mn: -1006
mx: 1148
 μ : -6.9
 σ : 28.8

Channel 1
mn: -332
mx: 303
 μ : -13.2
 σ : 79.7

Channel 2
mn: -2746
mx: 3117
 μ : -16.1
 σ : 89.5

ELMAVAN 3D WAVEFORMS (Measured data sampled at 50 kHz) 51000 packets of 144 samples from 2017-03-30T02:04:42.879.999. Part 41/147

Processed Thu Mar 30 04:12:39 2017 by ELM ver.2012-10-06 from 001__elm20170330_020441__dat00.bin

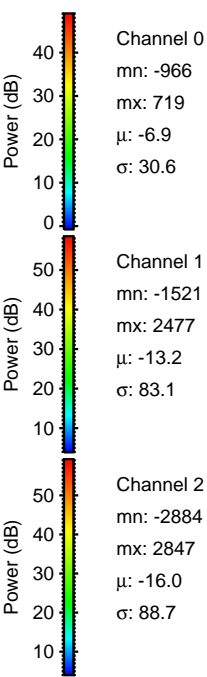
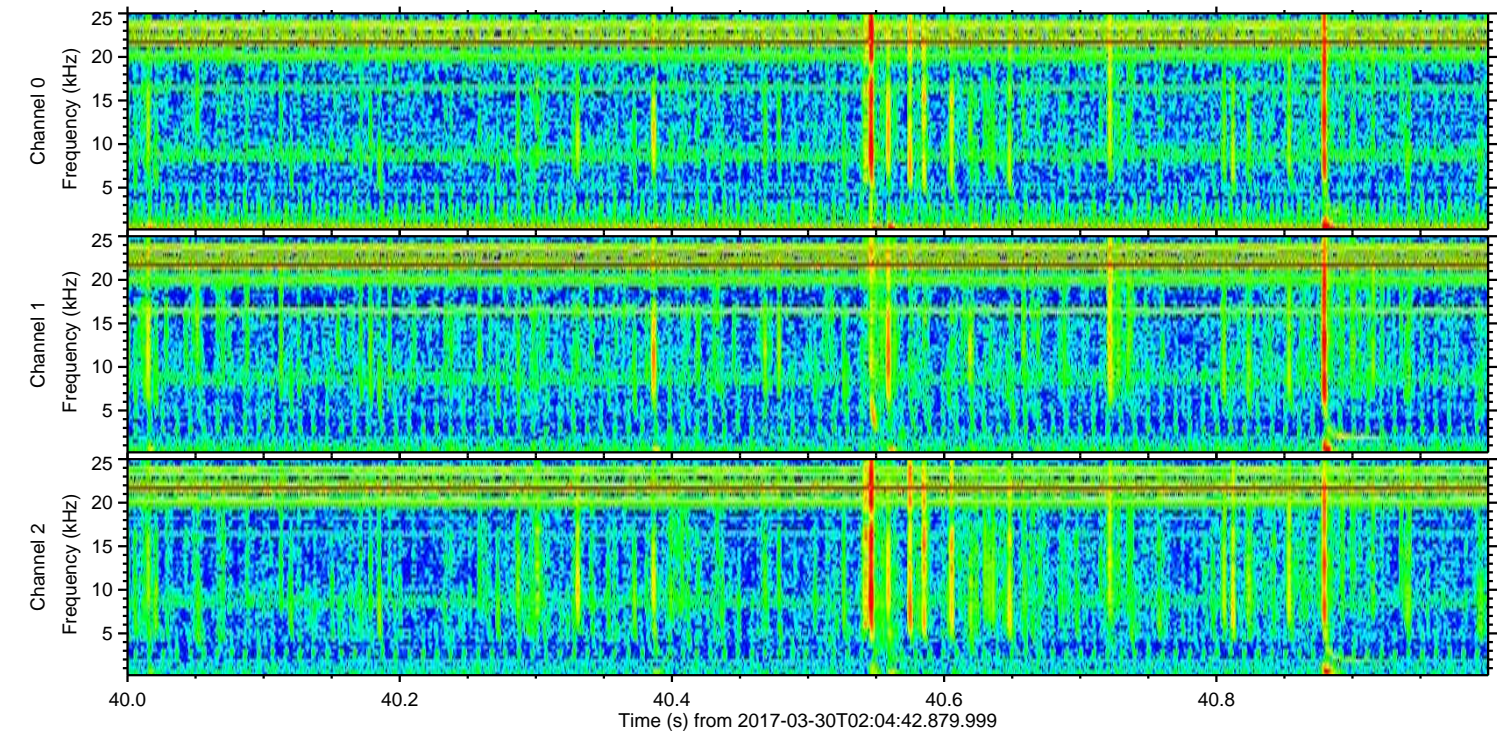
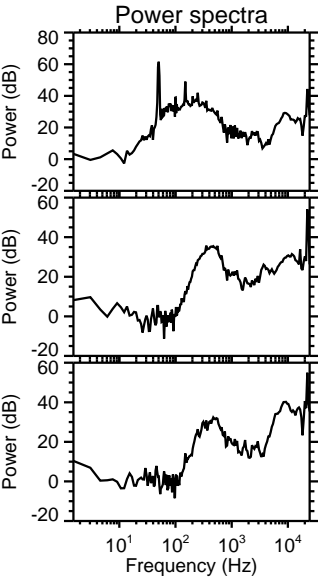
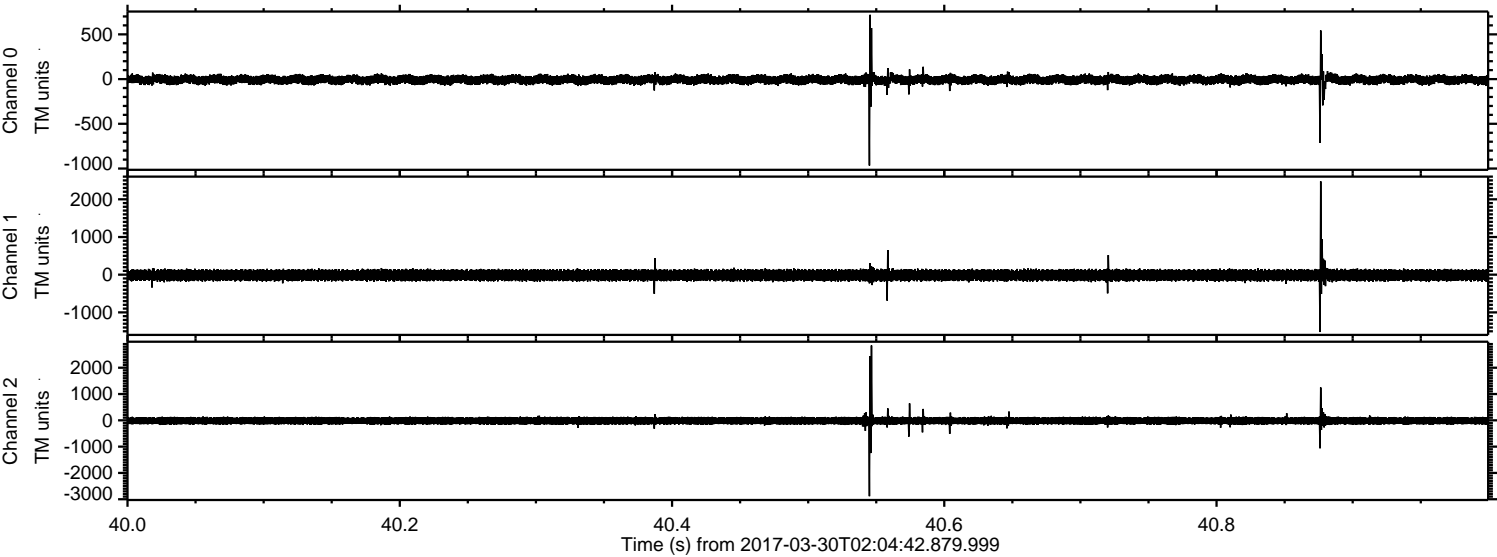

ELMAVAN 3D WAVEFORMS (Measured data sampled at 50 kHz) 51000 packets of 144 samples from 2017-03-30T02:04:42.879.999. Part 143/147

Processed Thu Mar 30 04:12:40 2017 by ELM ver.2012-10-06 from 001__elm20170330_020441__dat00.bin

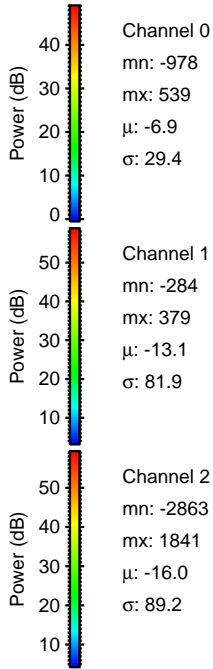
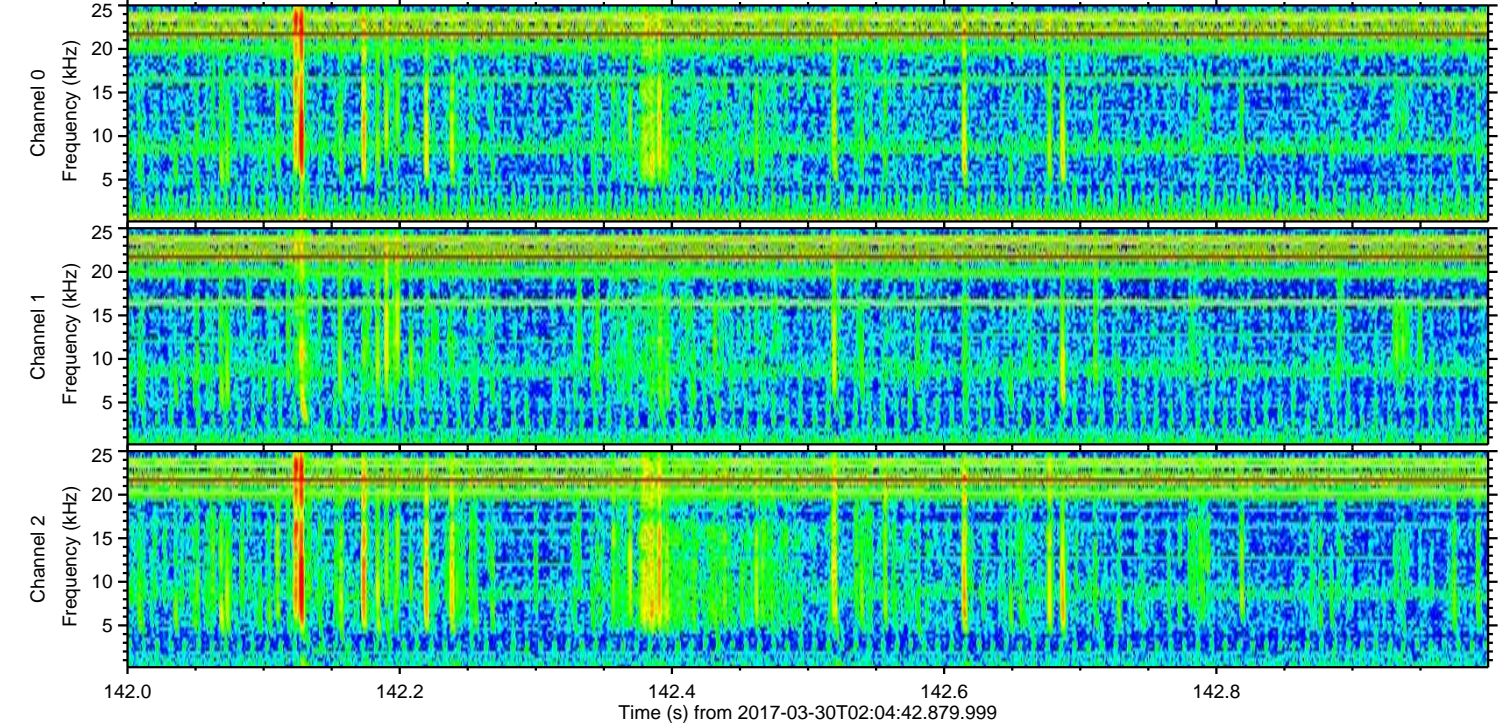
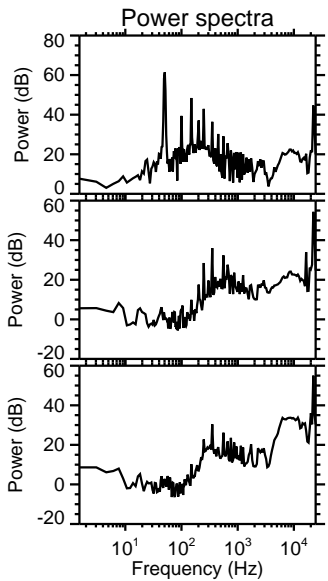
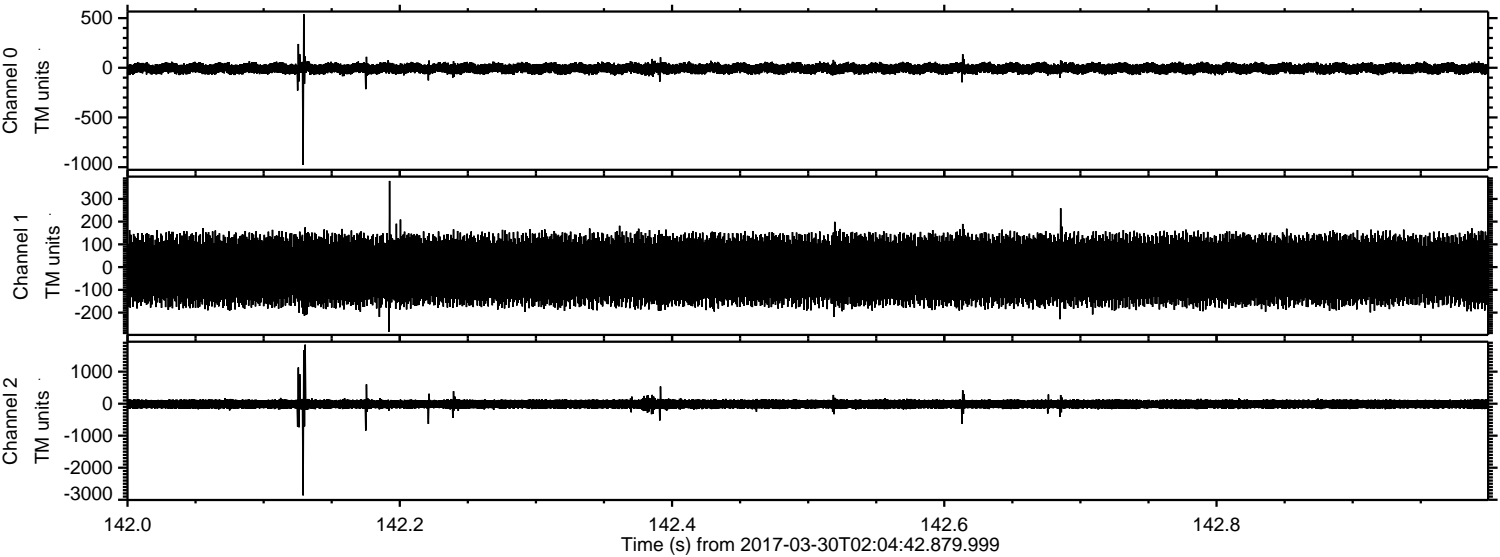

ELMAVAN 3D WAVEFORMS (Measured data sampled at 50 kHz) 51000 packets of 144 samples from 2017-03-30T02:04:42.879.999. Part 123/147

Processed Thu Mar 30 04:12:41 2017 by ELM ver.2012-10-06 from 001__elm20170330_020441__dat00.bin

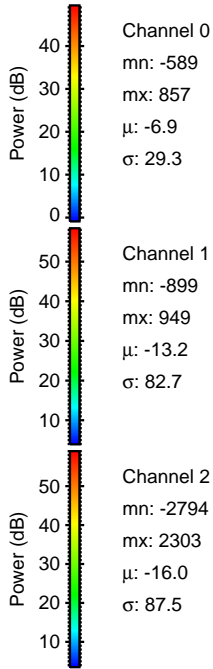
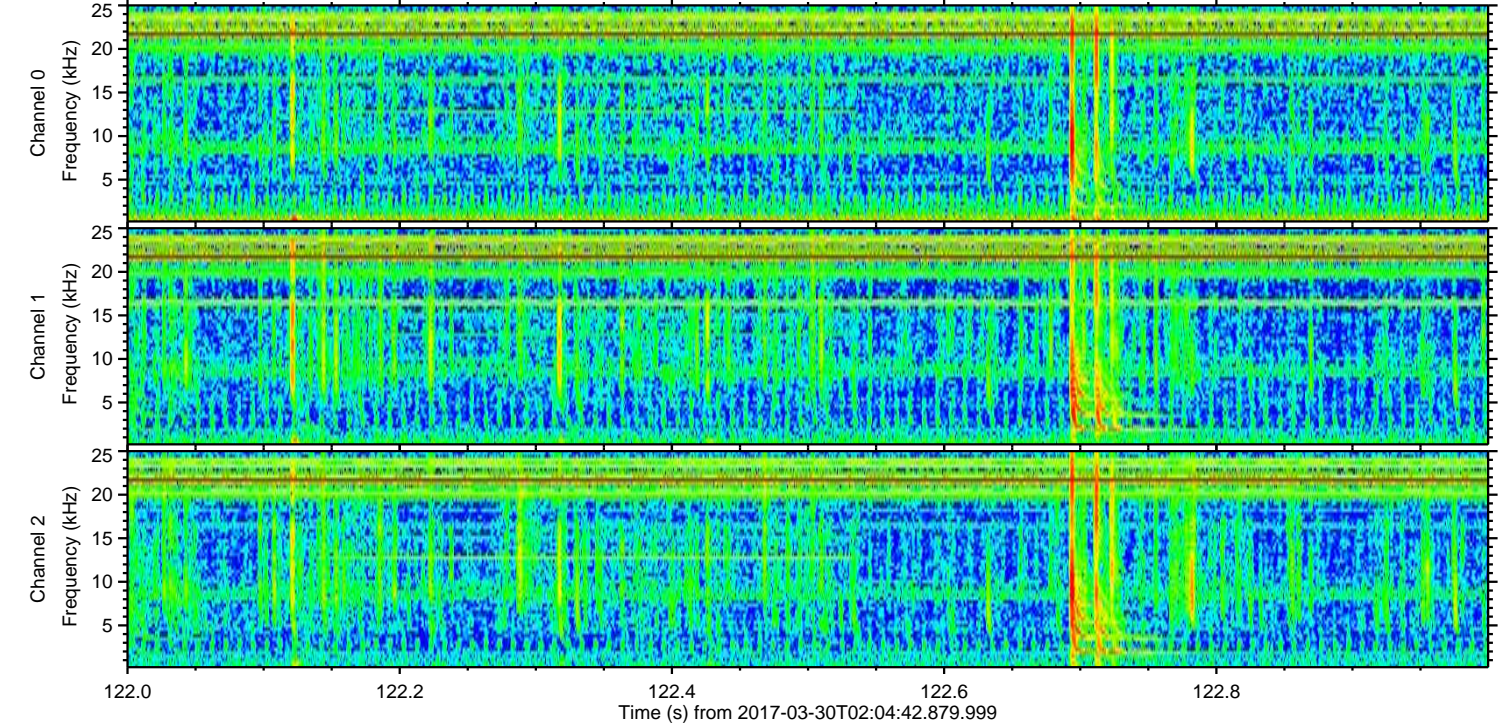
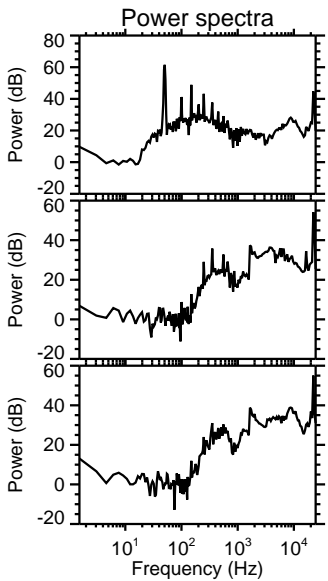
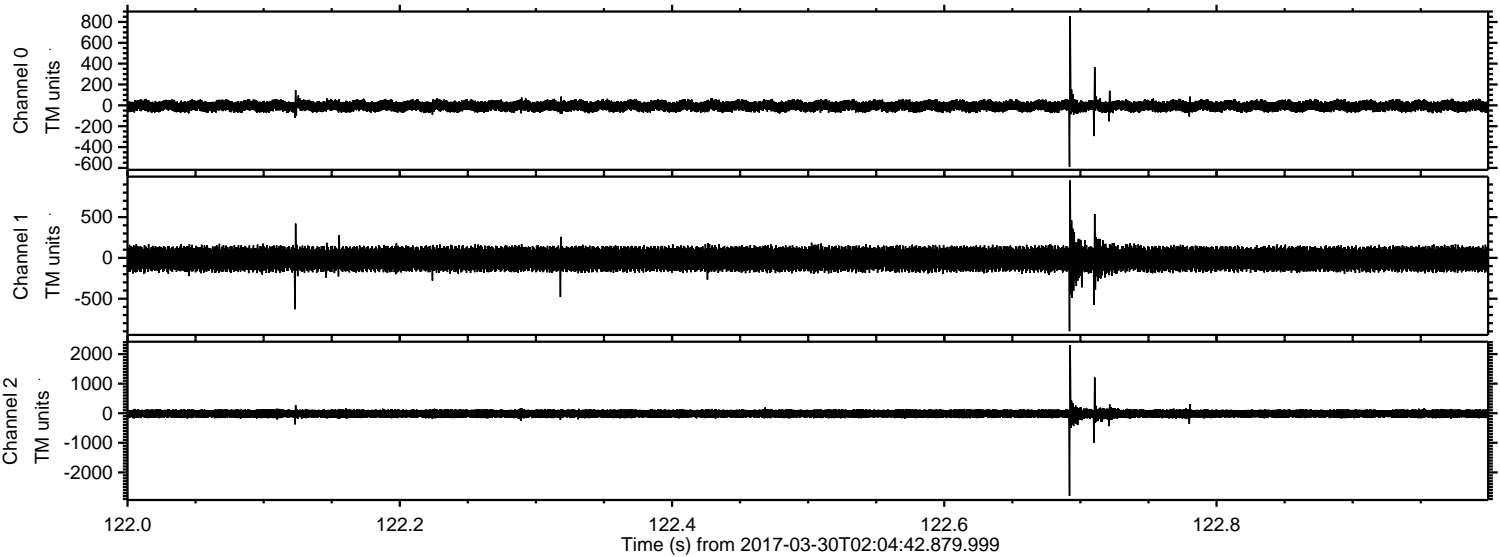

Channel 0
mn: -589
mx: 857
 μ : -6.9
 σ : 29.3

Channel 1
mn: -899
mx: 949
 μ : -13.2
 σ : 82.7

Channel 2
mn: -2794
mx: 2303
 μ : -16.0
 σ : 87.5

ELMAVAN 3D WAVEFORMS (Measured data sampled at 50 kHz) 51000 packets of 144 samples from 2017-03-30T02:04:42.879.999. Part 122/147

Processed Thu Mar 30 04:12:42 2017 by ELM ver.2012-10-06 from 001__elm20170330_020441__dat00.bin

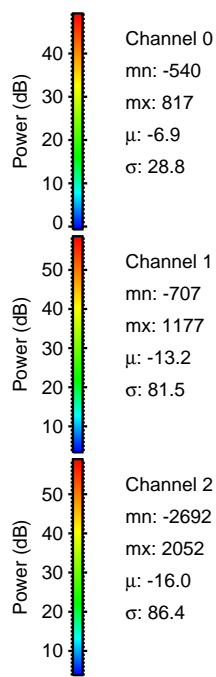
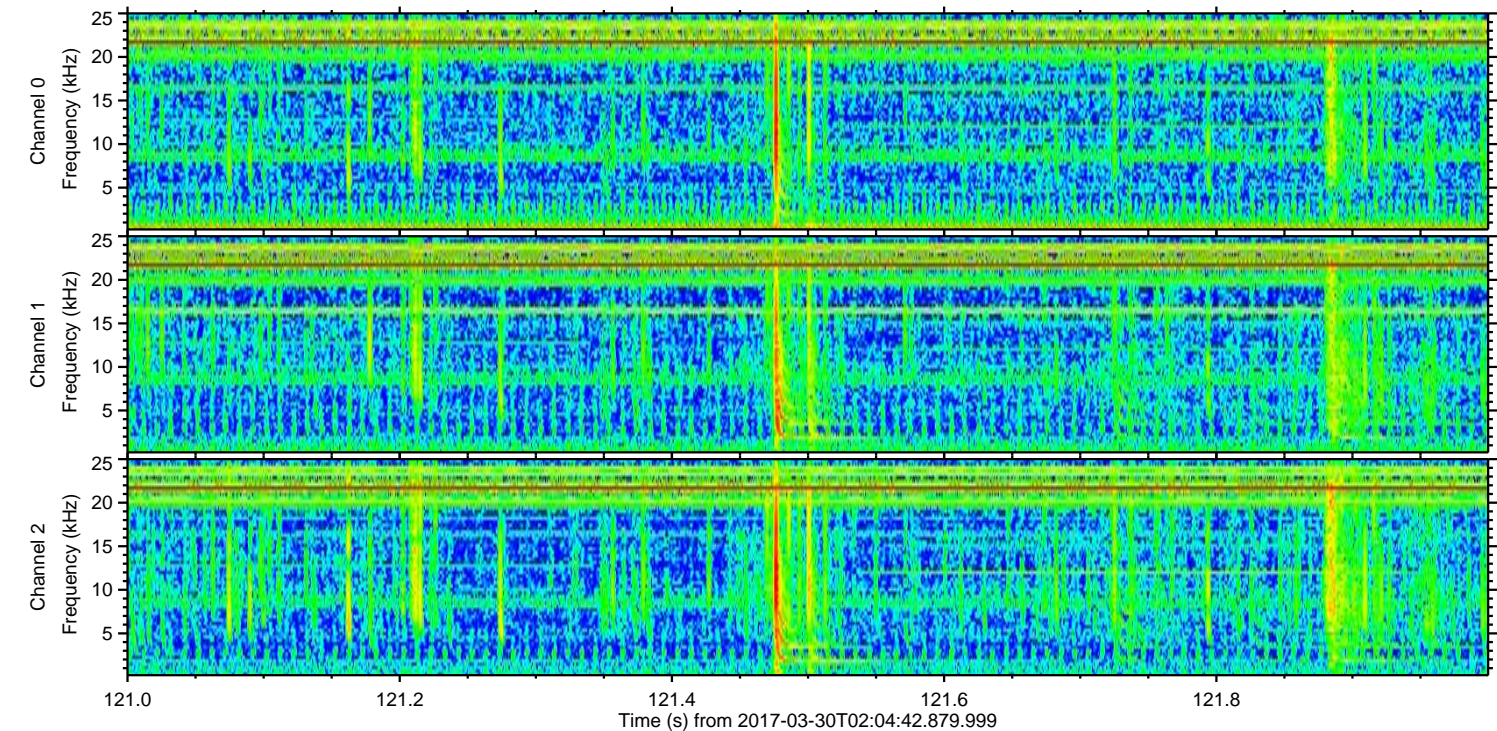
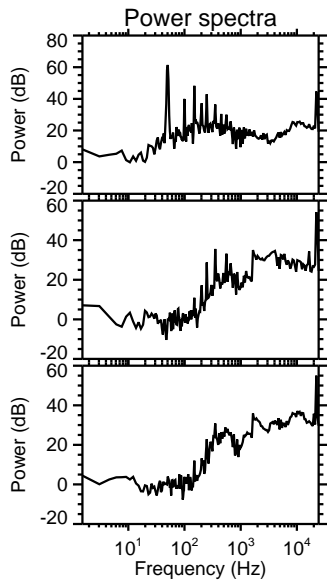
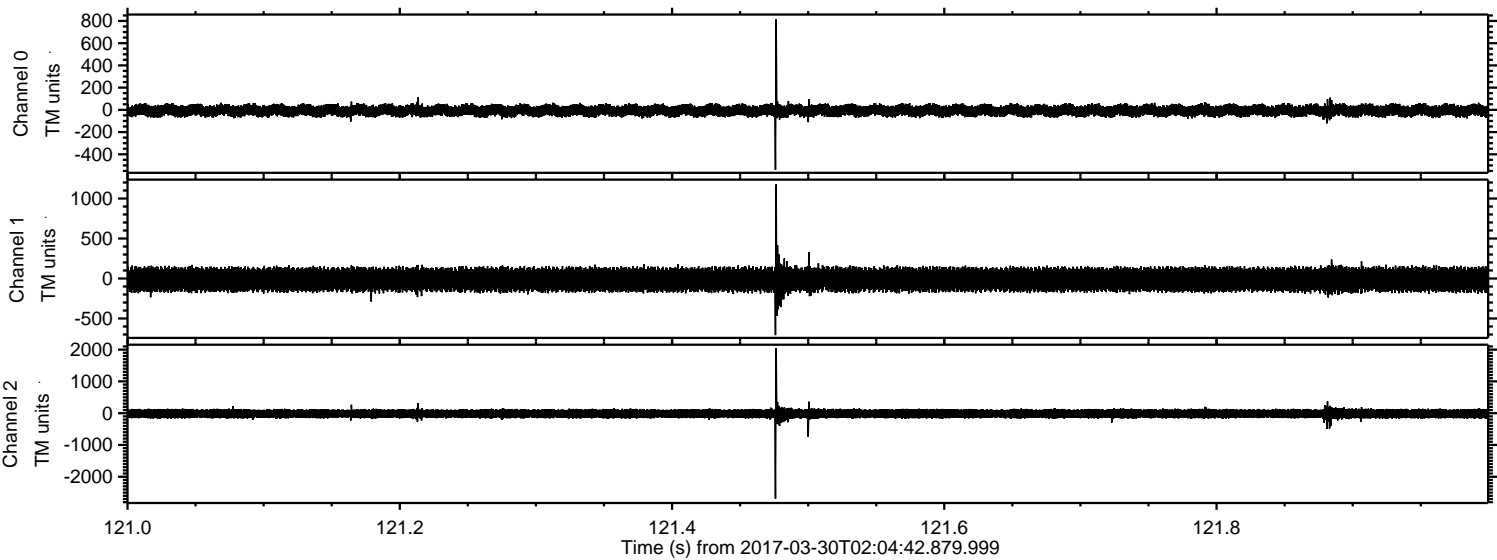

ELMAVAN 3D WAVEFORMS (Measured data sampled at 50 kHz) 51000 packets of 144 samples from 2017-03-30T02:04:42.879.999. Part 119/147

Processed Thu Mar 30 04:12:43 2017 by ELM ver.2012-10-06 from 001__elm20170330_020441__dat00.bin

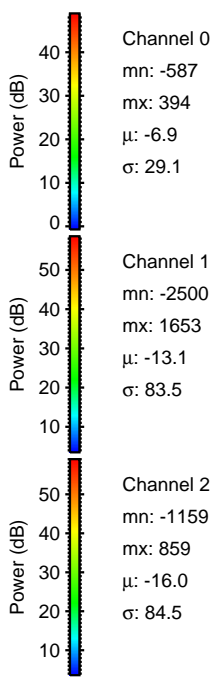
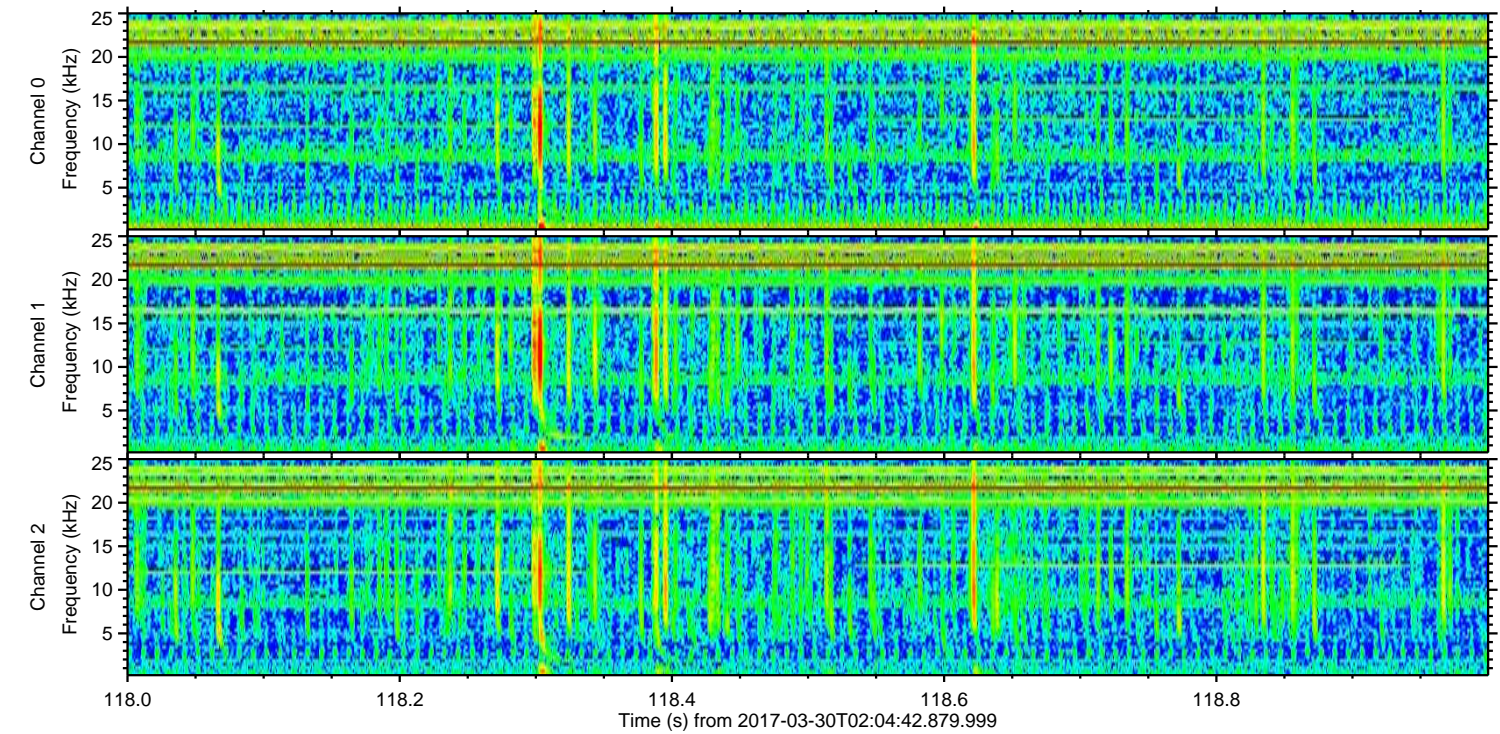
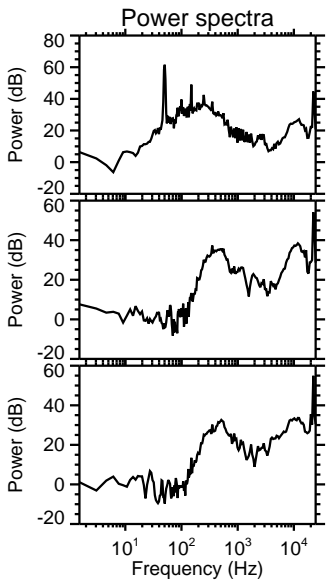
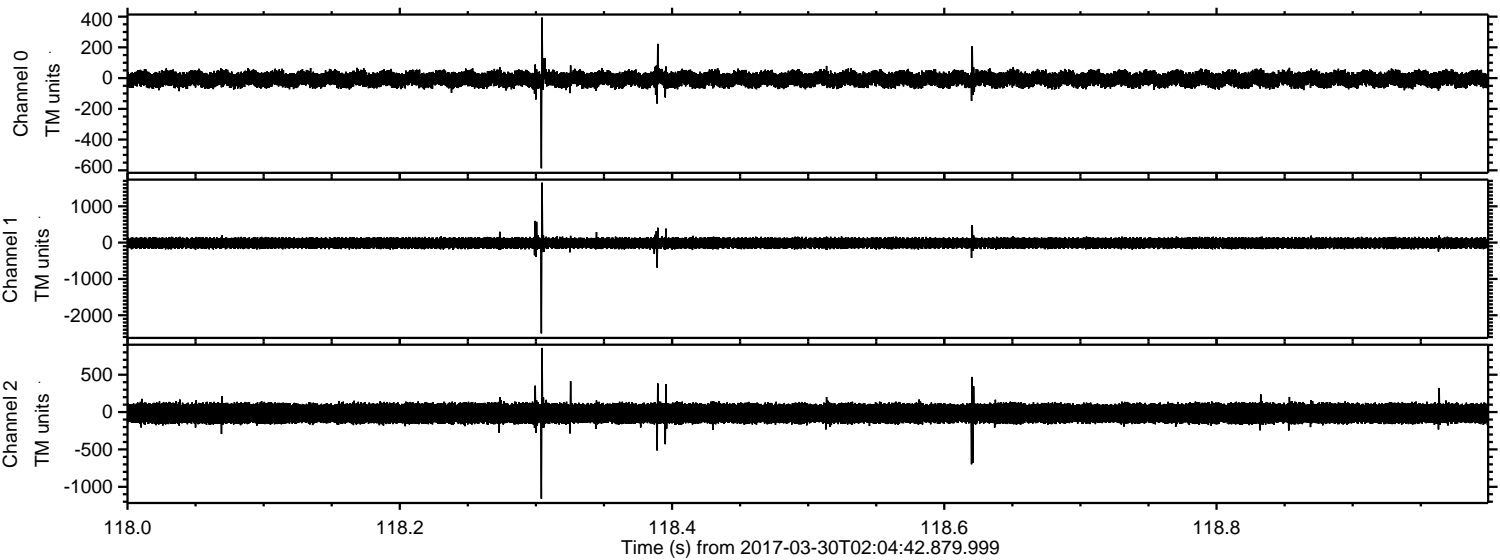

ELMAVAN 3D WAVEFORMS (Measured data sampled at 50 kHz) 51000 packets of 144 samples from 2017-03-30T02:04:42.879.999. Part 56/147

Processed Thu Mar 30 04:12:43 2017 by ELM ver.2012-10-06 from 001__elm20170330_020441__dat00.bin

