

ELMAVAN 3D WAVEFORMS (Measured data sampled at 50 kHz) 51000 packets of 144 samples from 2017-03-29T20:29:27.934.000.

Processed Wed Mar 29 22:37:20 2017 by ELM ver.2012-10-06 from 001__elm20170329_202926__dat00.bin

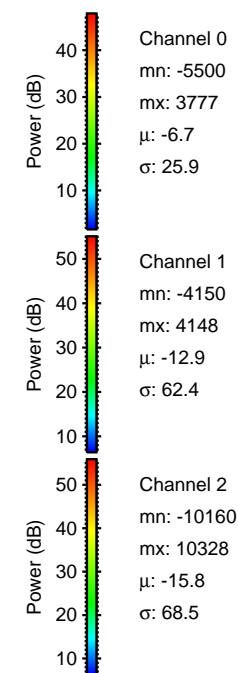

Processed Wed Mar 29 22:37:34 2017 by ELM ver.2012-10-06 from 001__elm20170329_202926__dat00.bin

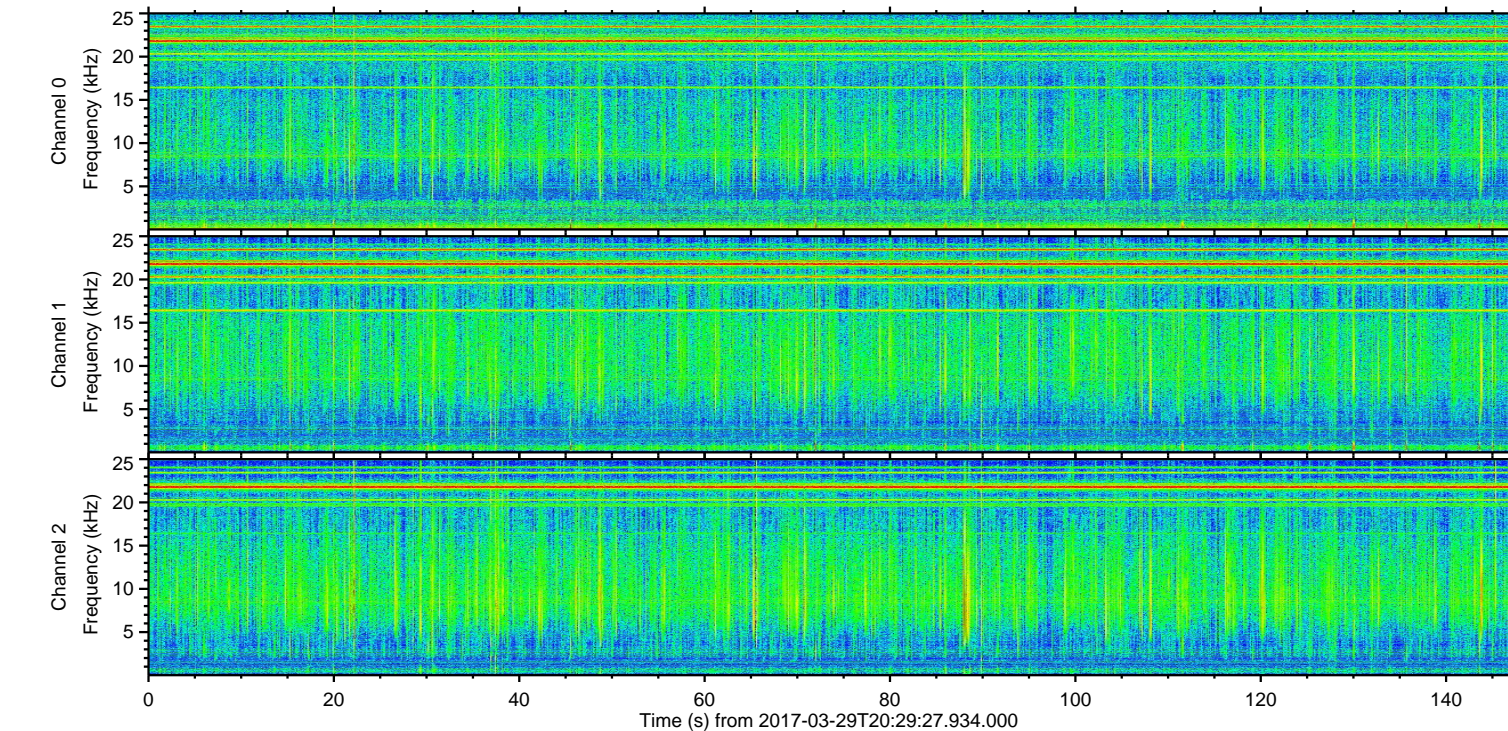
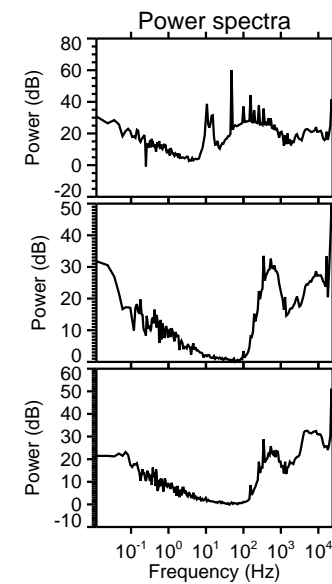
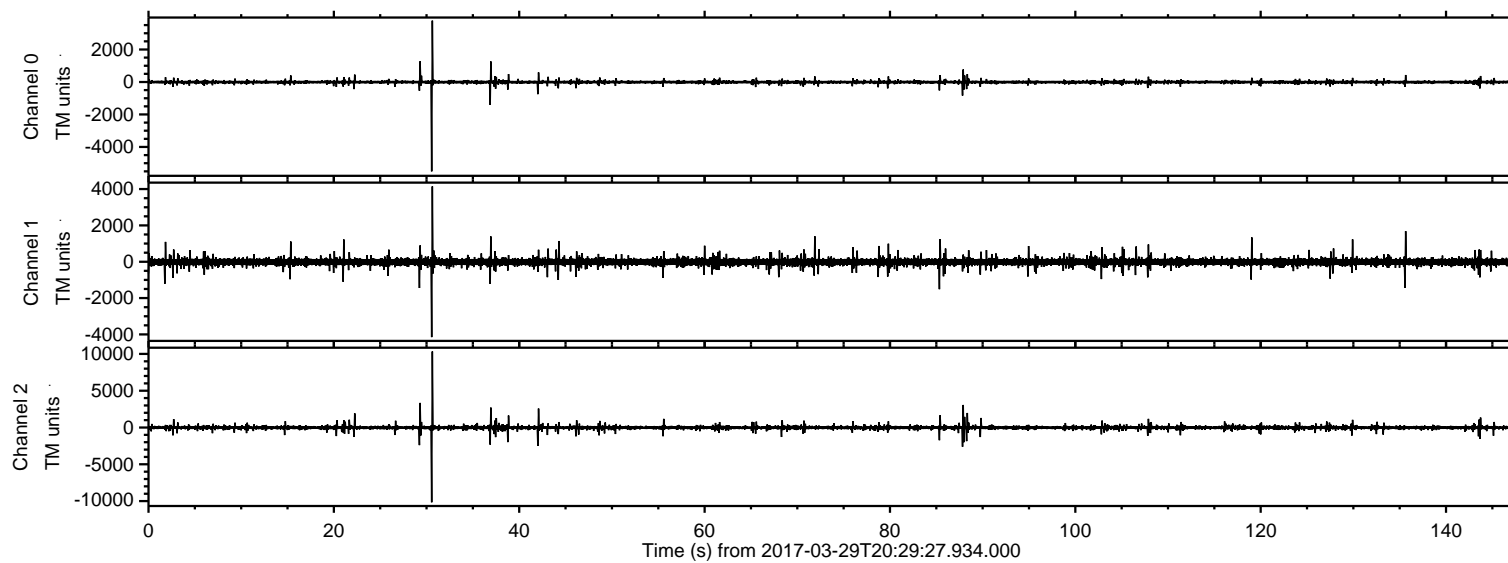
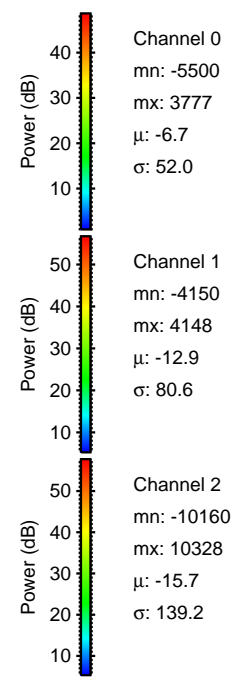
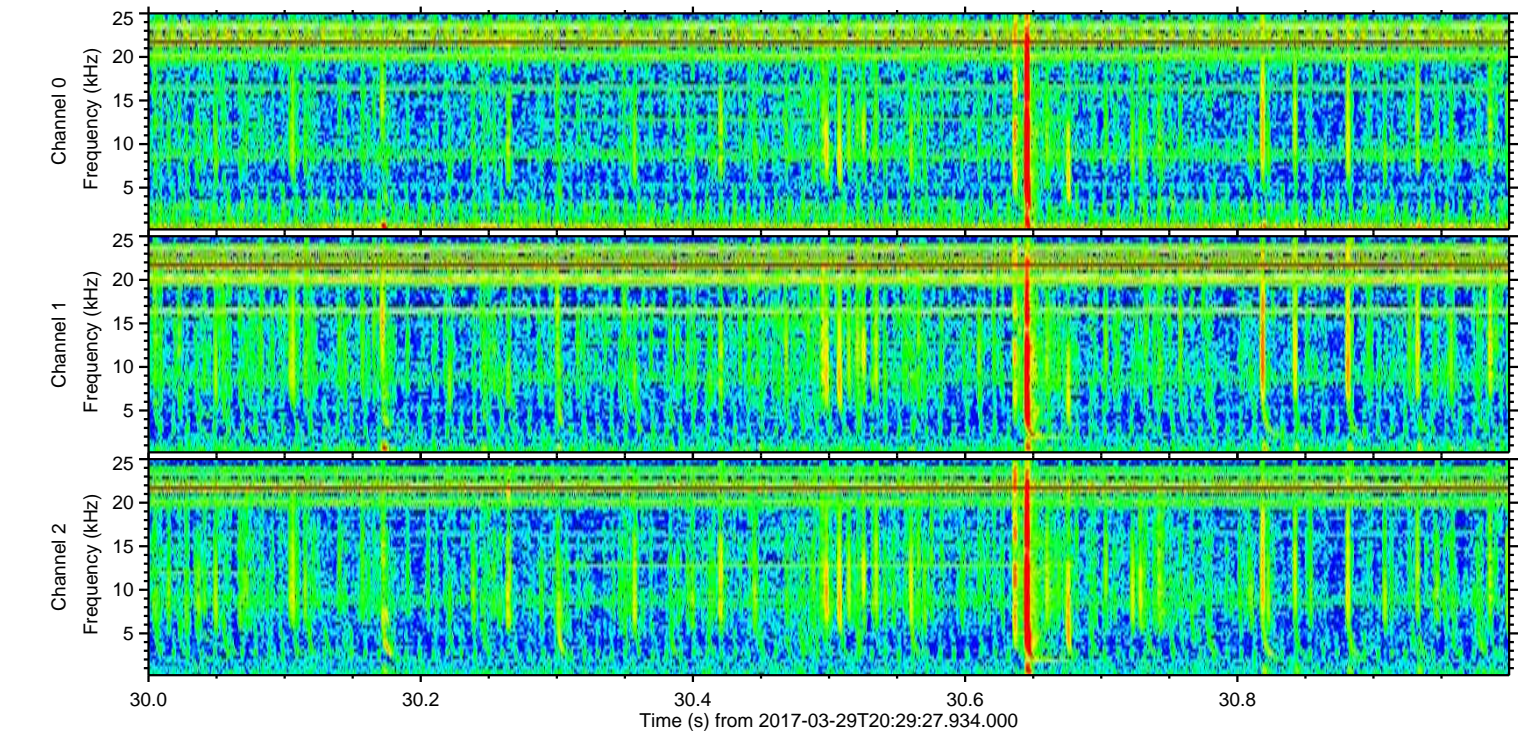
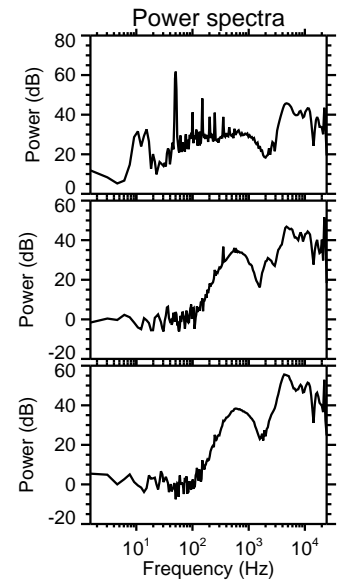
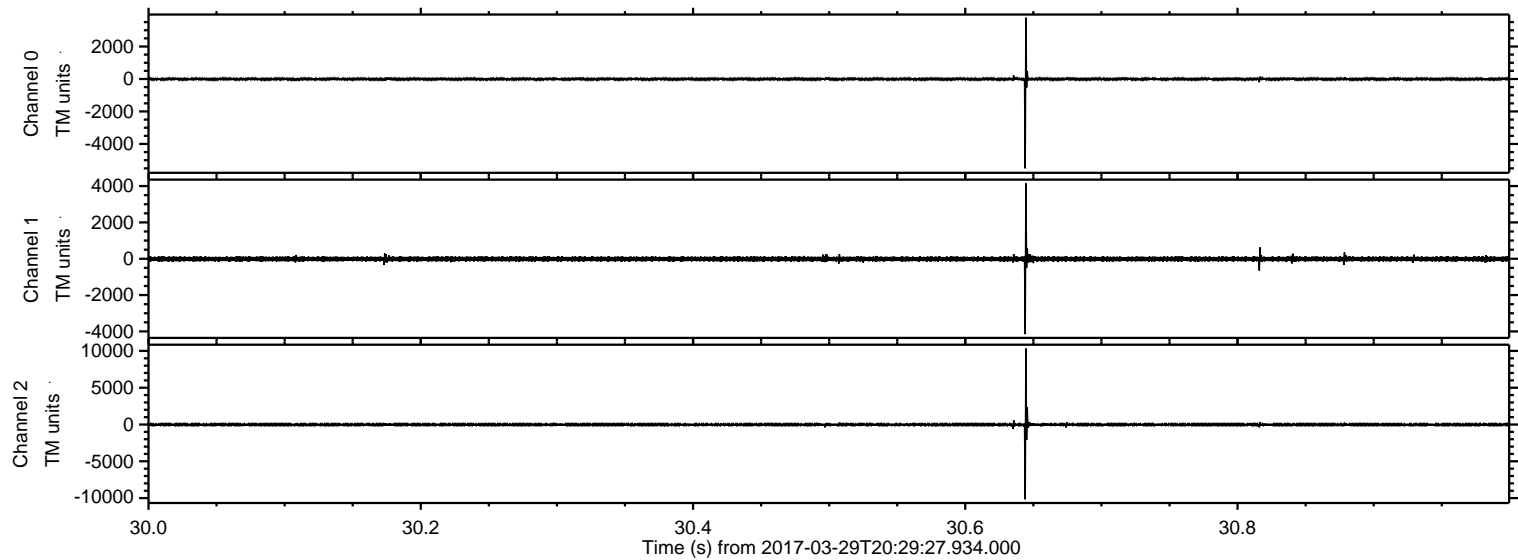

ELMAVAN 3D WAVEFORMS (Measured data sampled at 50 kHz) 51000 packets of 144 samples from 2017-03-29T20:29:27.934.000. Part 30/147

Processed Wed Mar 29 22:37:35 2017 by ELM ver.2012-10-06 from 001__elm20170329_202926__dat00.bin

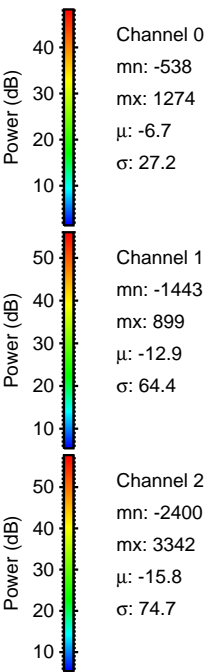
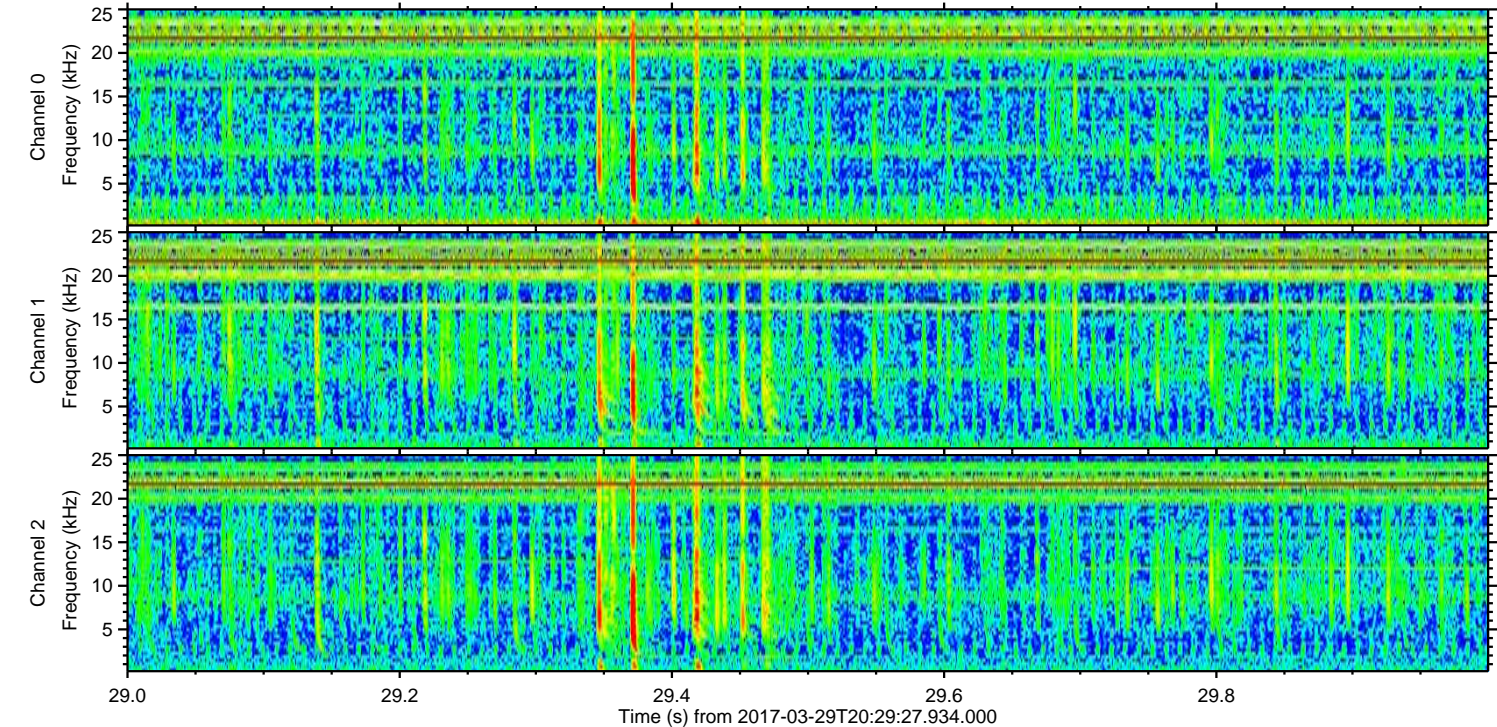
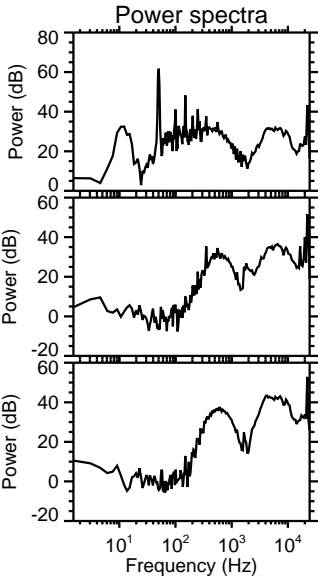
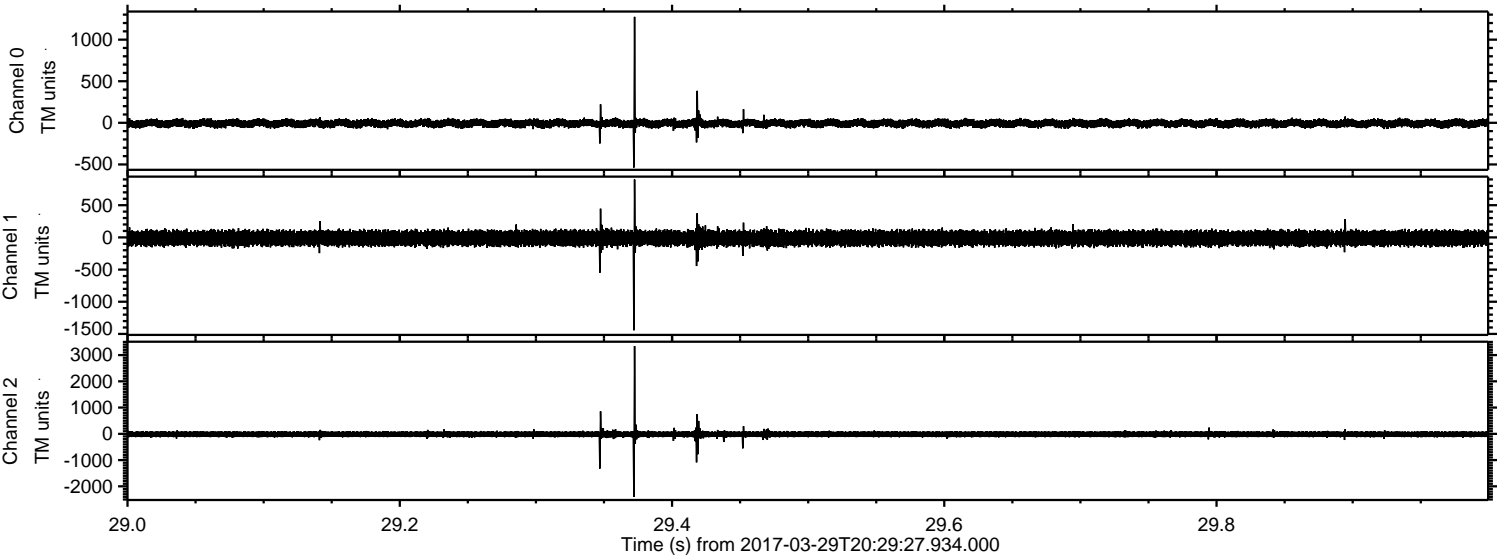

Channel 0
mn: -538
mx: 1274
 μ : -6.7
 σ : 27.2

Channel 1
mn: -1443
mx: 899
 μ : -12.9
 σ : 64.4

Channel 2
mn: -2400
mx: 3342
 μ : -15.8
 σ : 74.7

Processed Wed Mar 29 22:37:36 2017 by ELM ver.2012-10-06 from 001__elm20170329_202926__dat00.bin

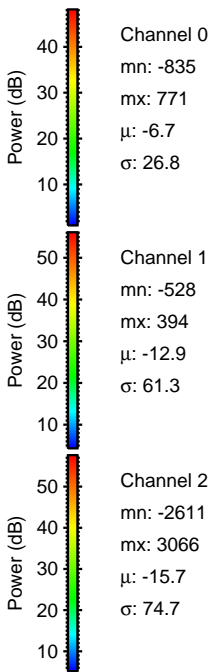
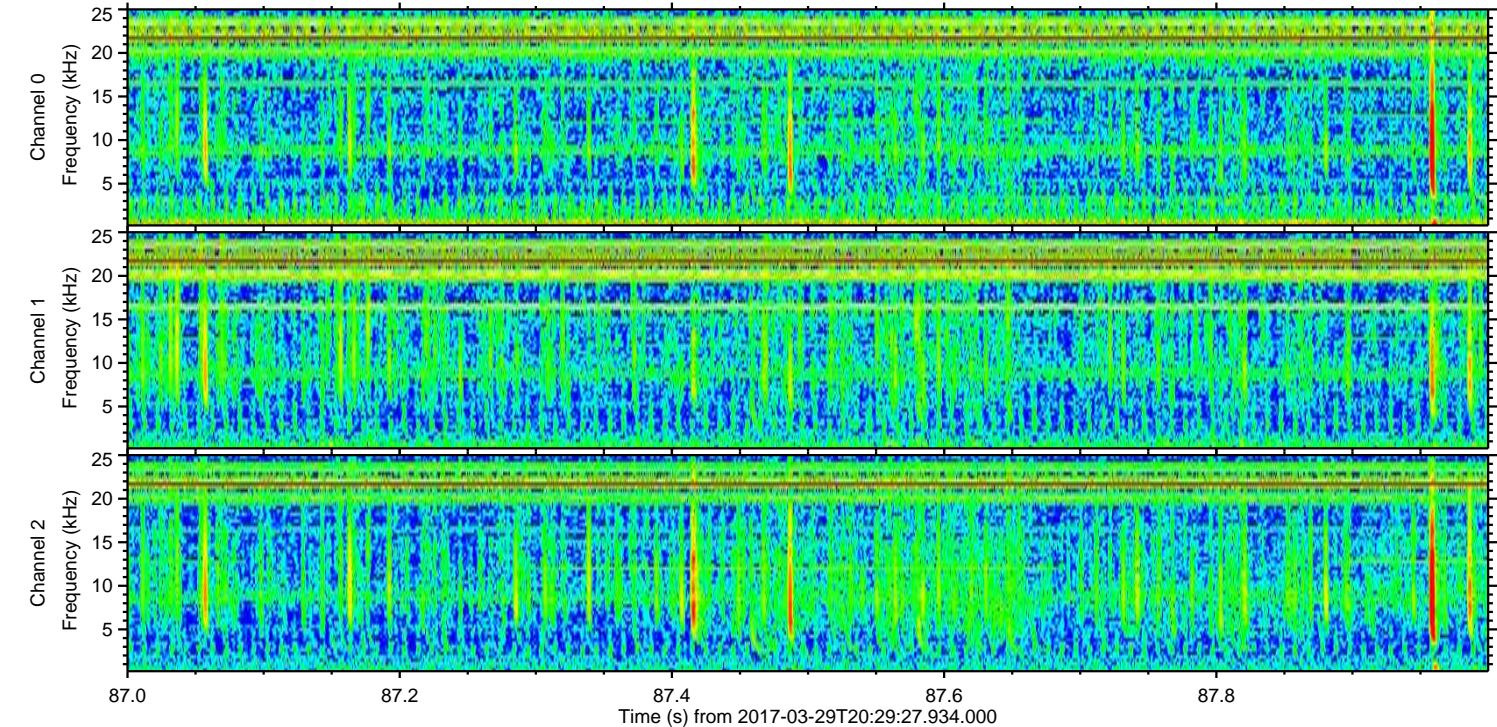
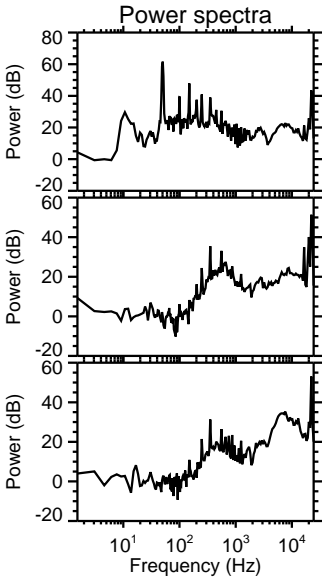
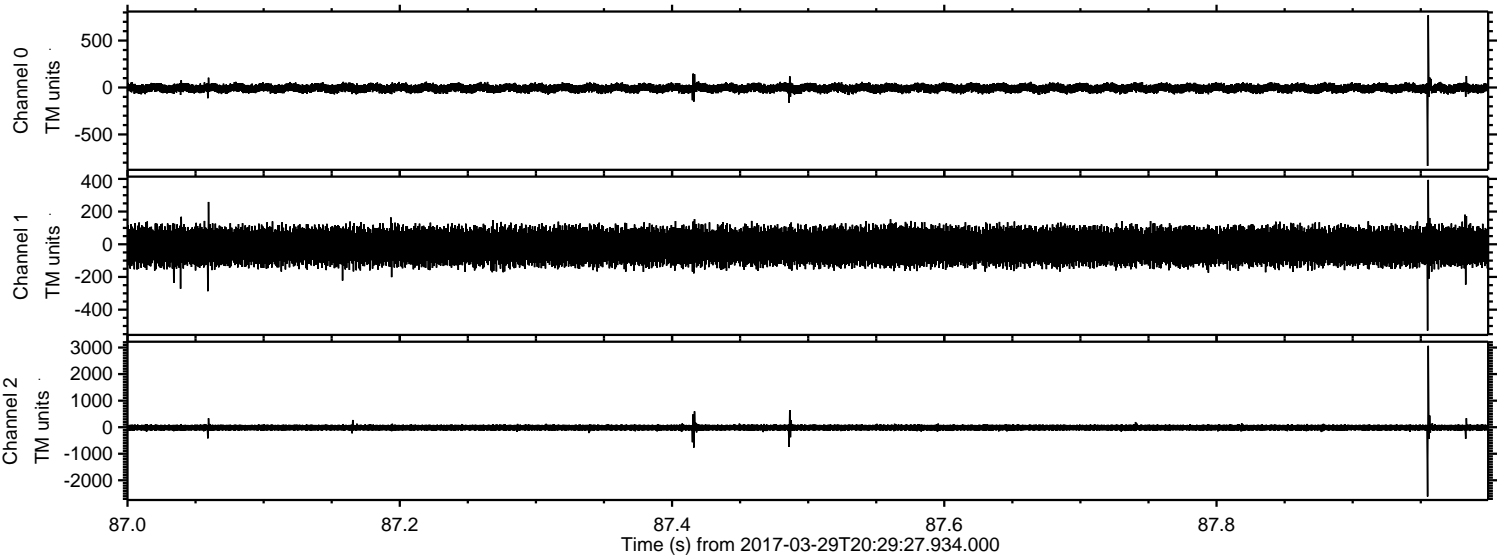

ELMAVAN 3D WAVEFORMS (Measured data sampled at 50 kHz) 51000 packets of 144 samples from 2017-03-29T20:29:27.934.000. Part 37/147

Processed Wed Mar 29 22:37:37 2017 by ELM ver.2012-10-06 from 001__elm20170329_202926__dat00.bin

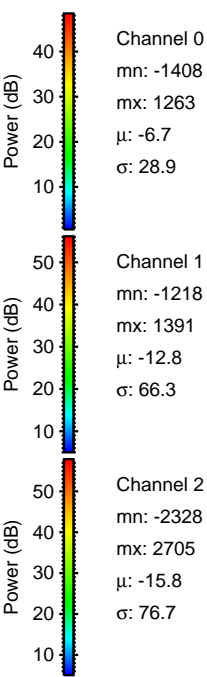
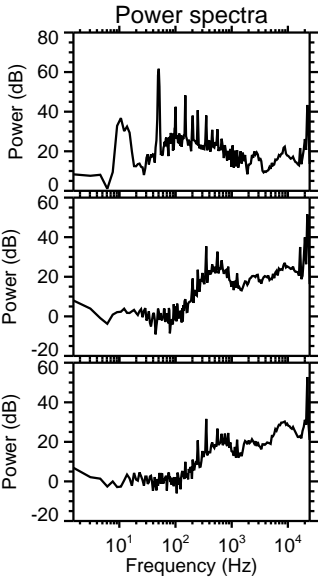
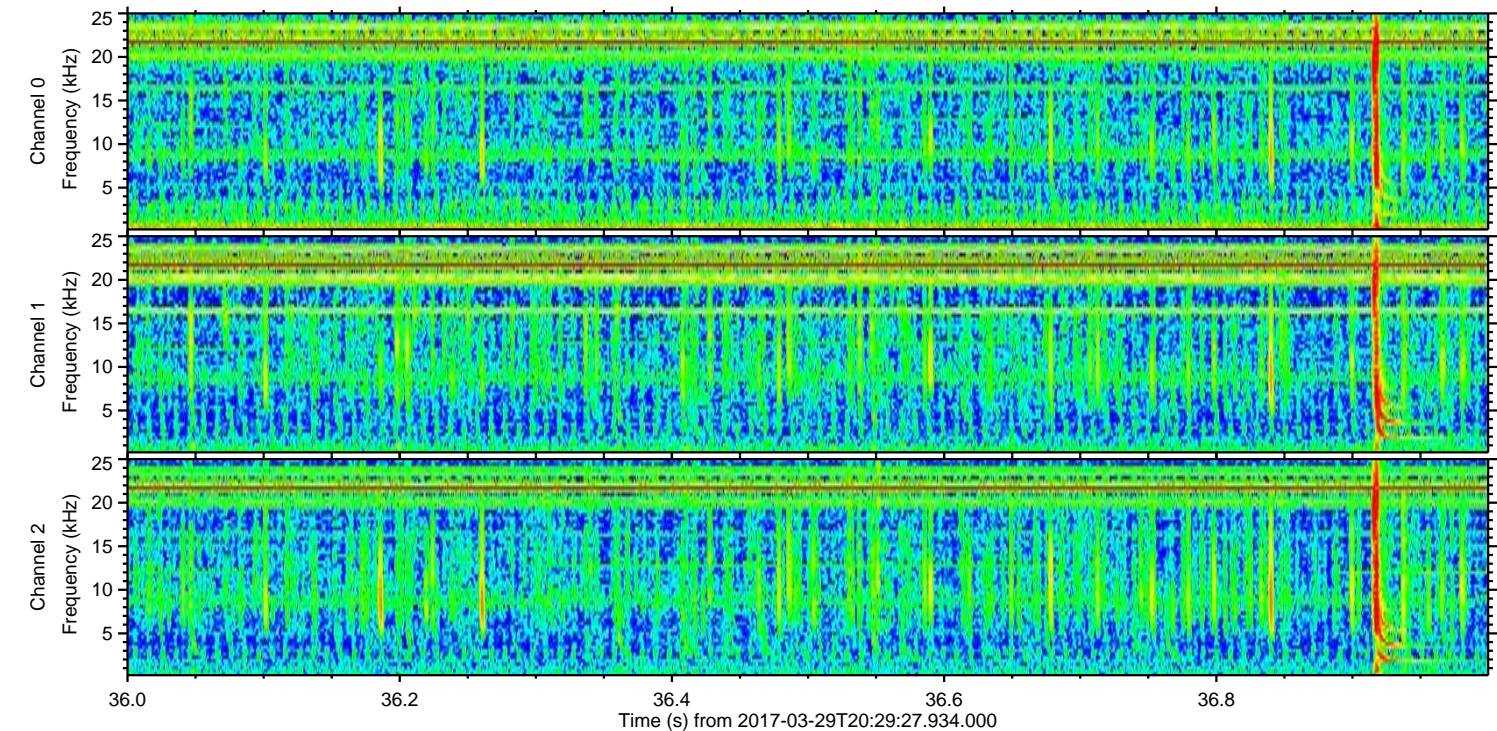
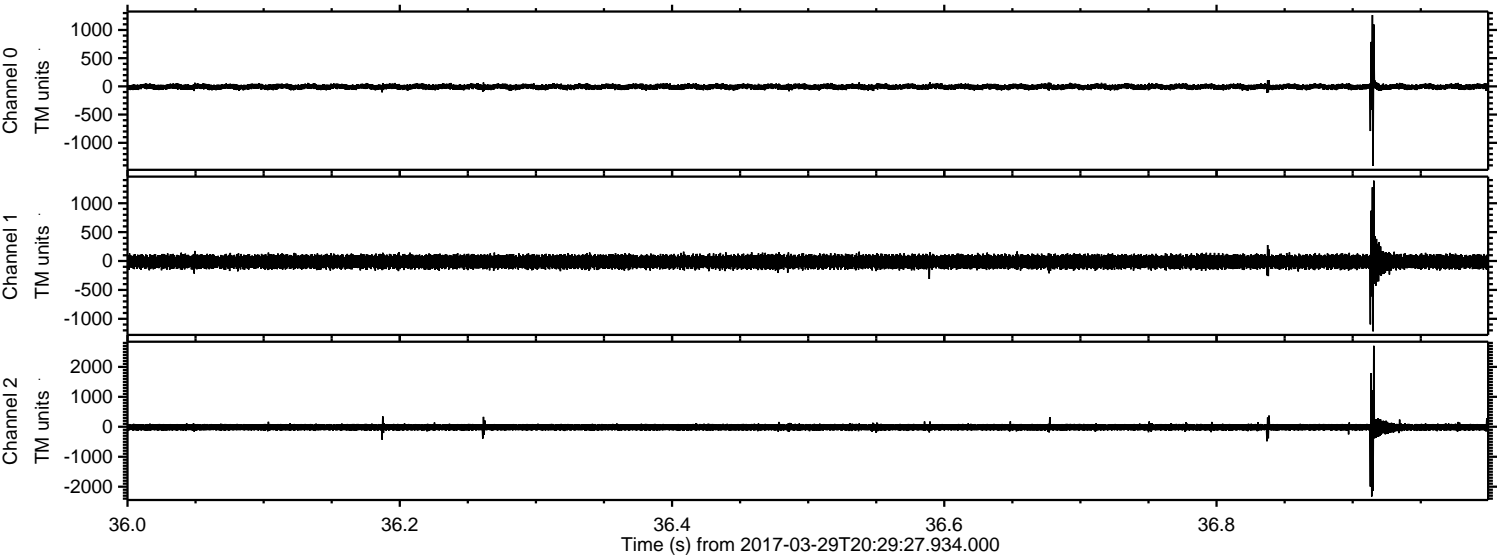

Processed Wed Mar 29 22:37:38 2017 by ELM ver.2012-10-06 from 001__elm20170329_202926__dat00.bin

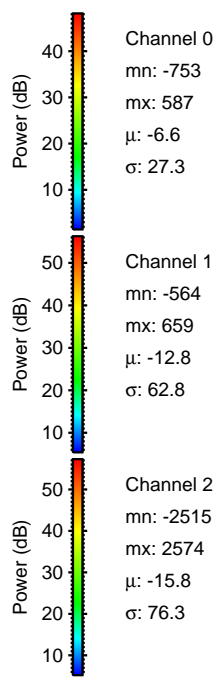
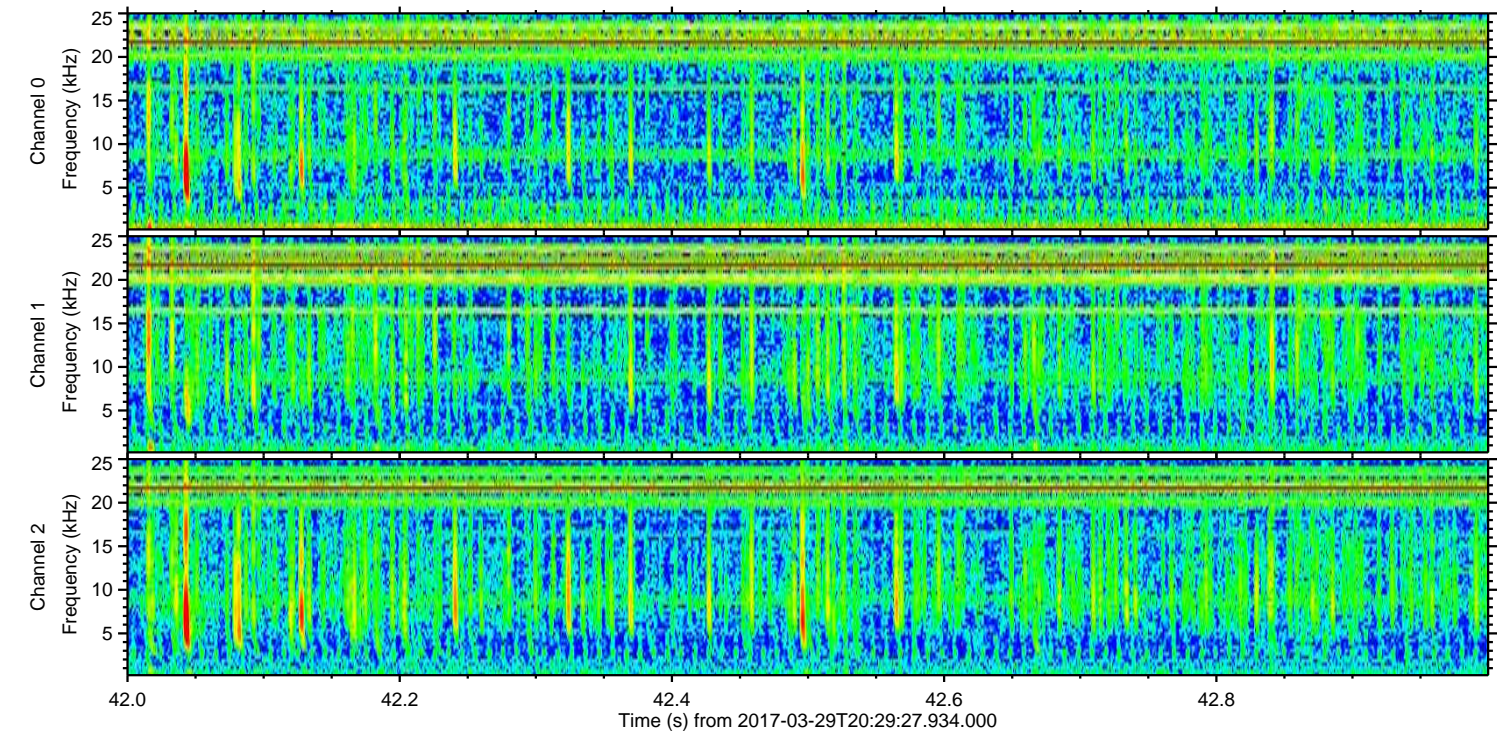
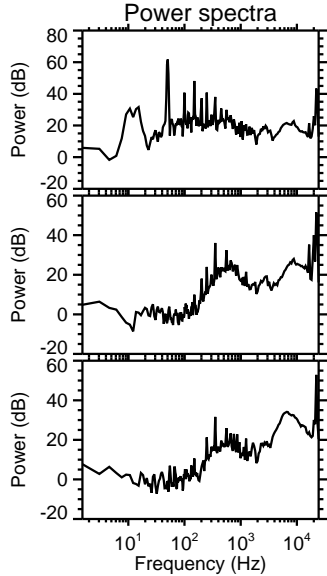
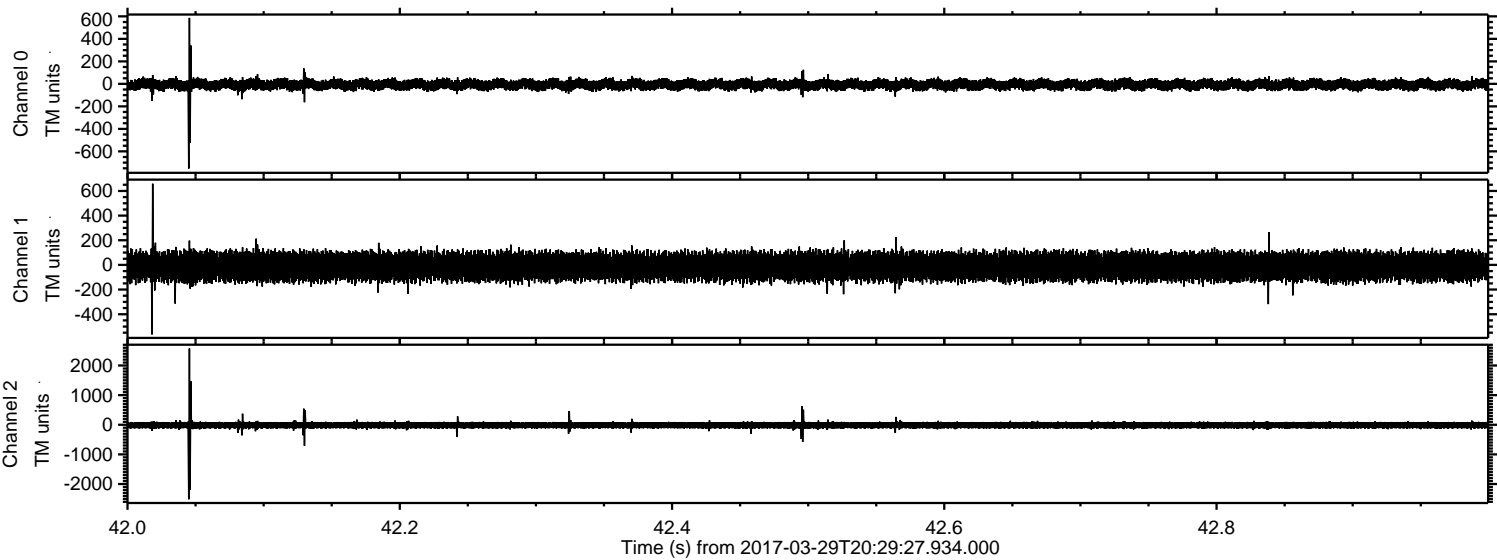

Processed Wed Mar 29 22:37:39 2017 by ELM ver.2012-10-06 from 001__elm20170329_202926__dat00.bin

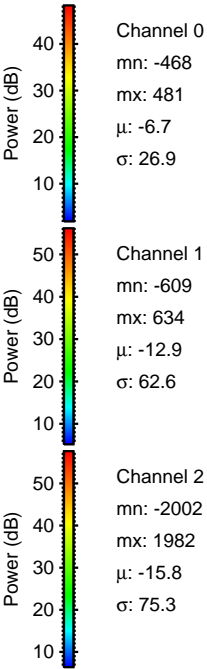
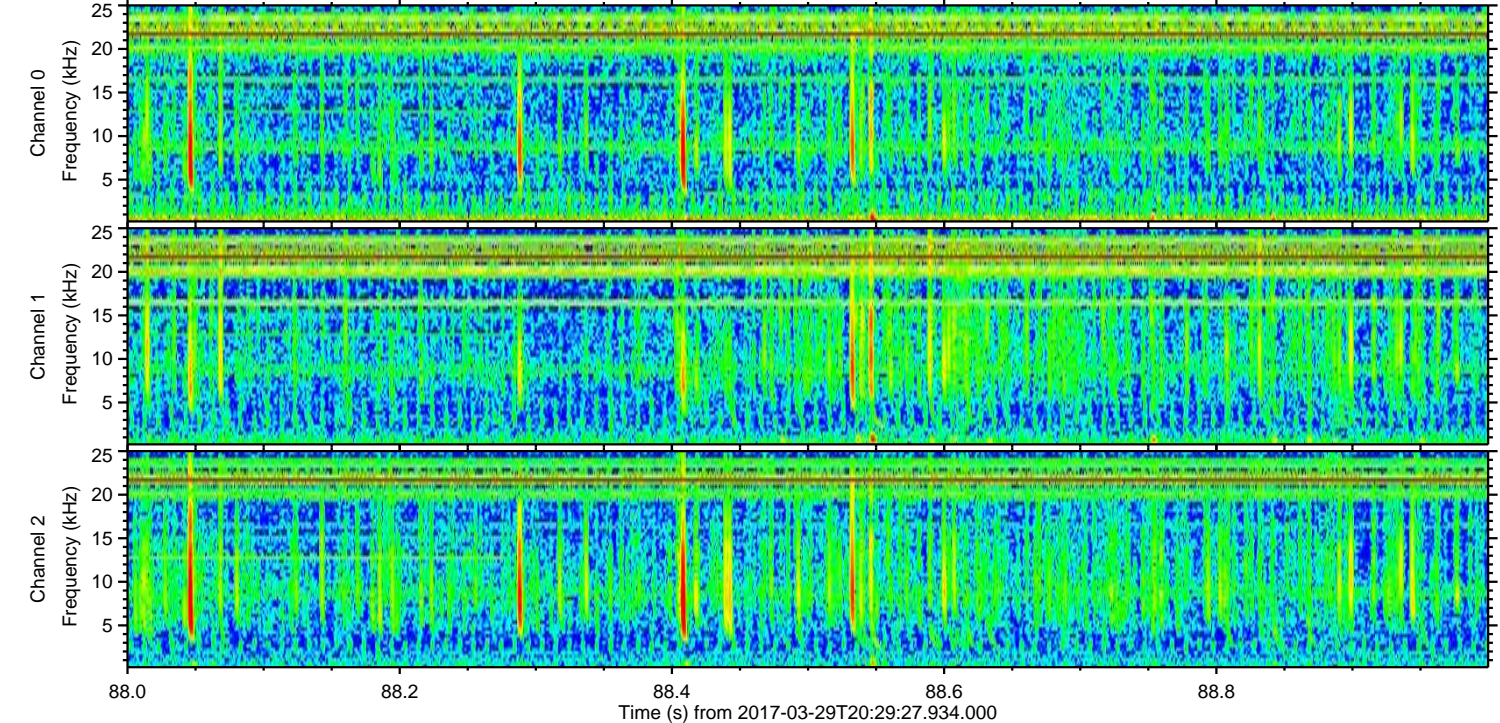
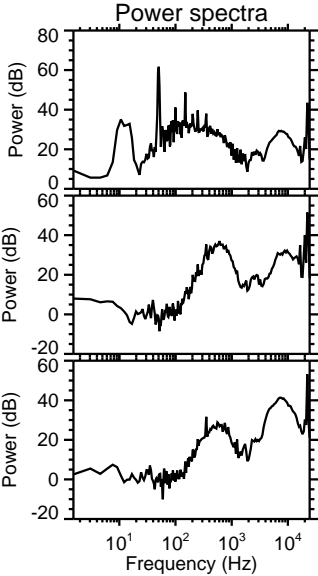
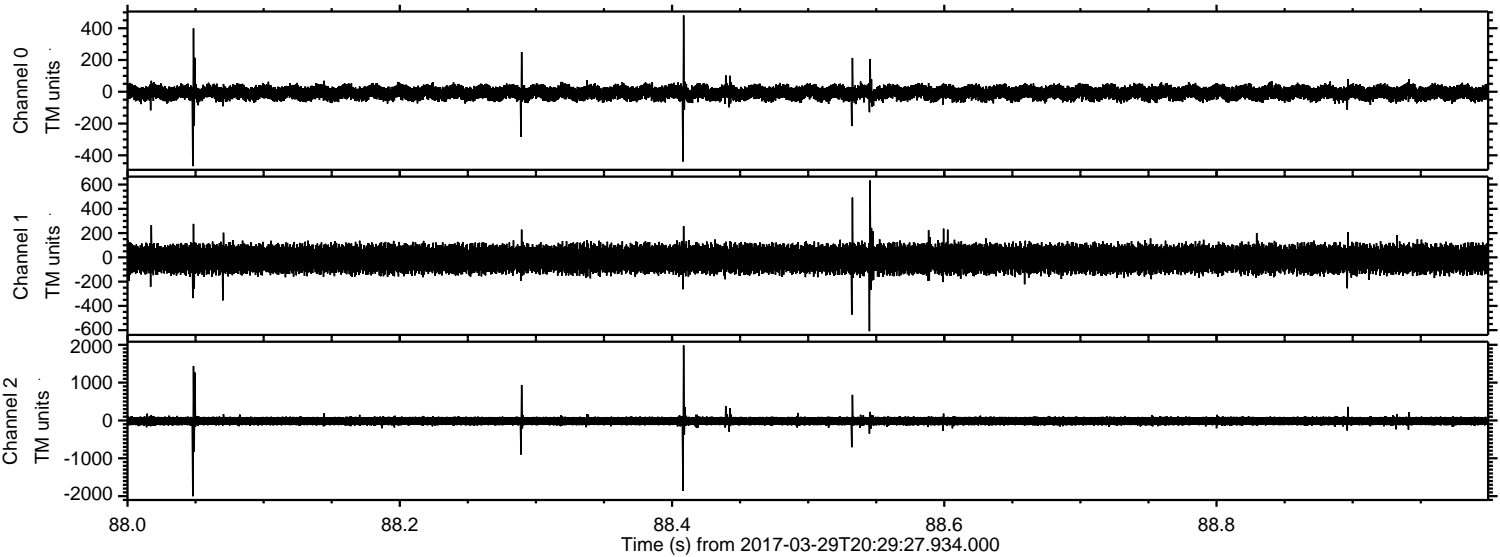

Processed Wed Mar 29 22:37:40 2017 by ELM ver.2012-10-06 from 001__elm20170329_202926__dat00.bin

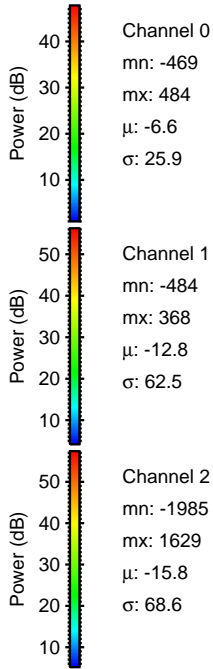
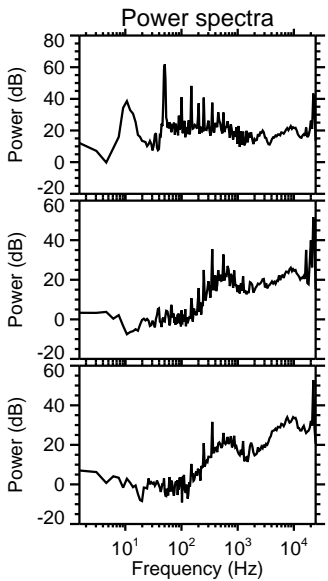
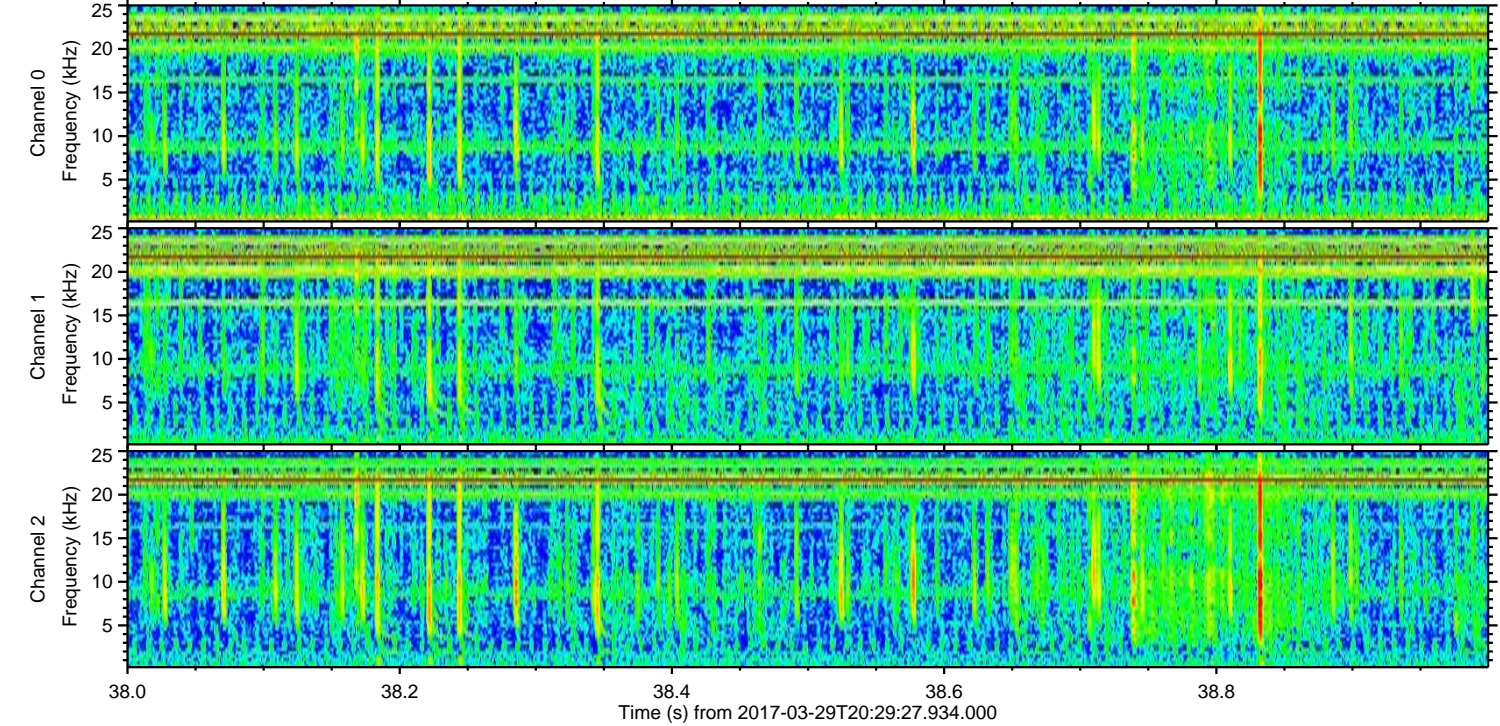
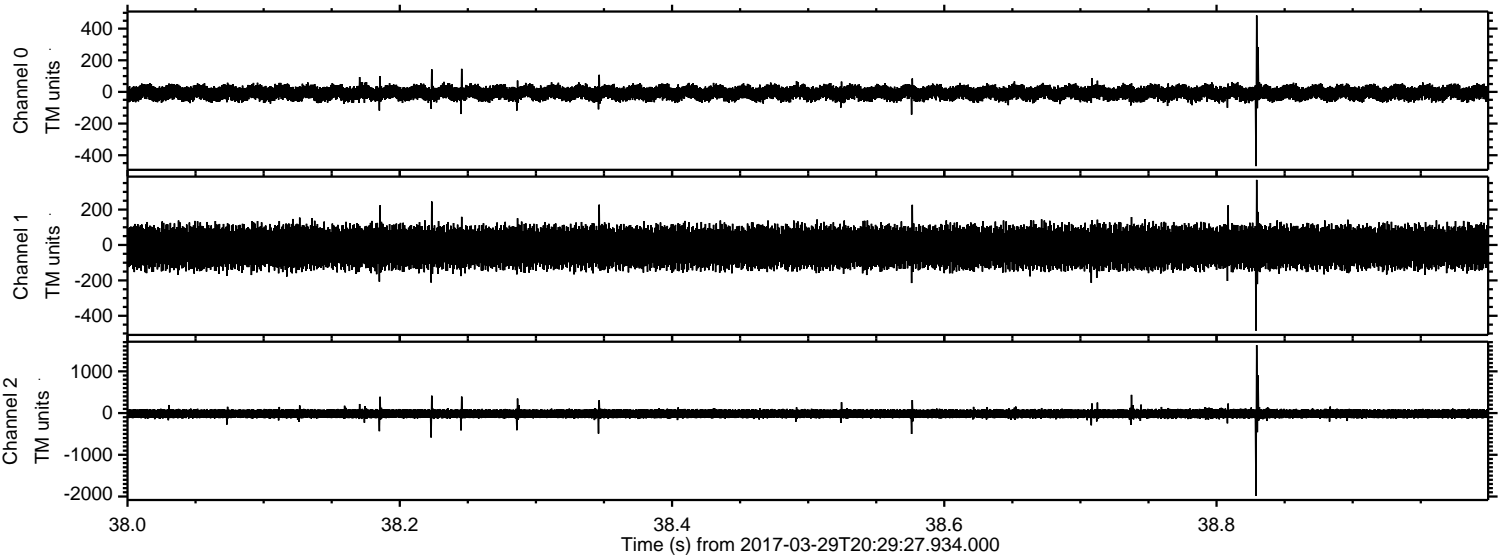

Processed Wed Mar 29 22:37:41 2017 by ELM ver.2012-10-06 from 001__elm20170329_202926__dat00.bin

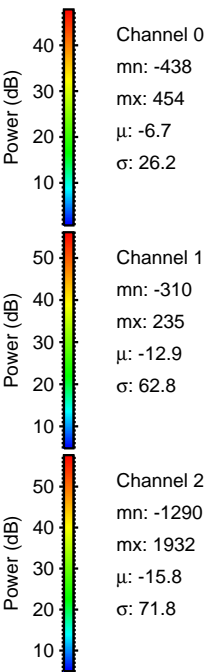
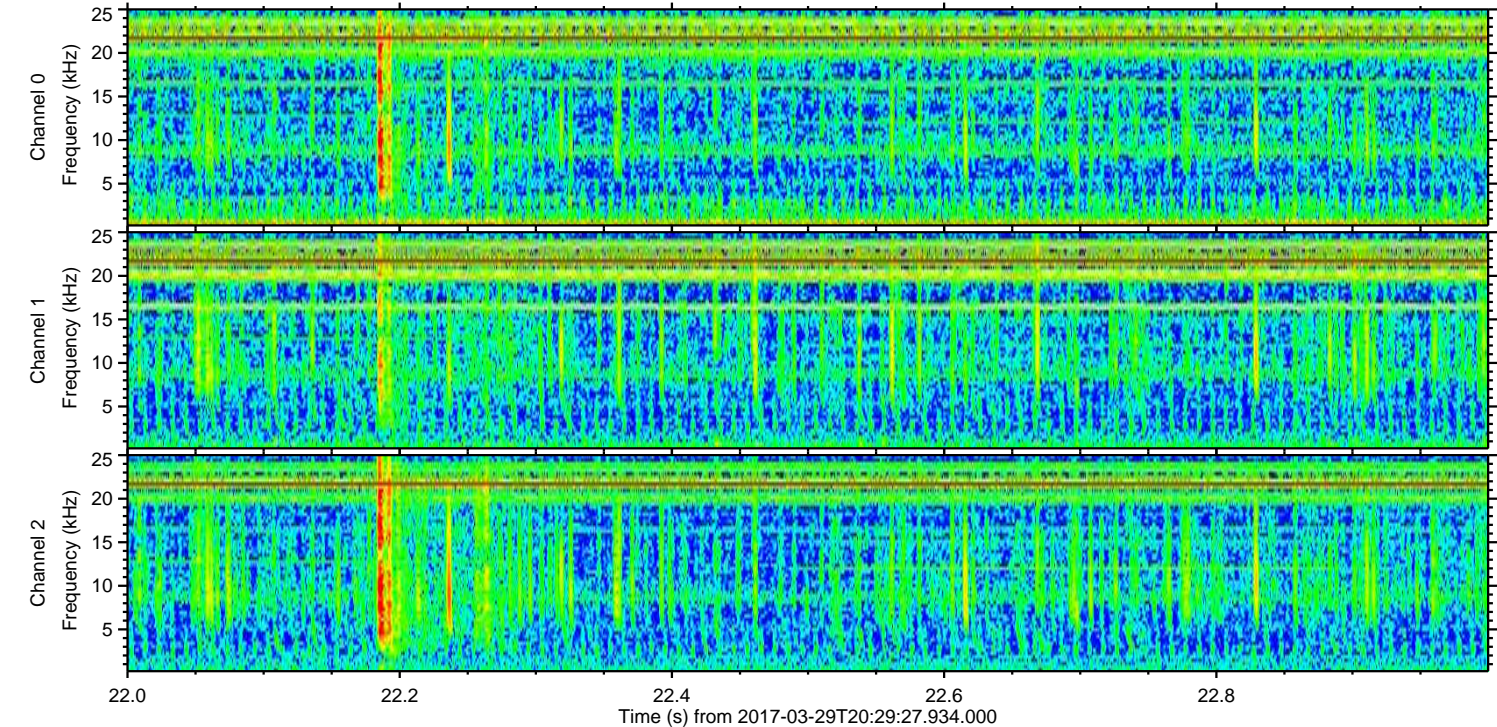
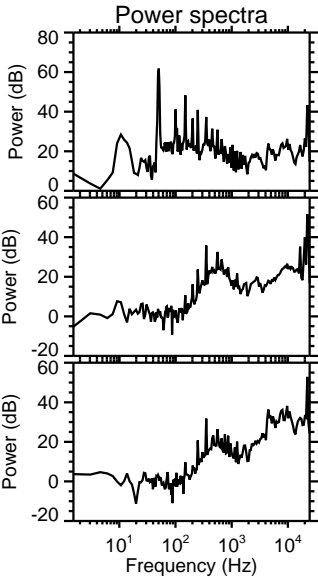
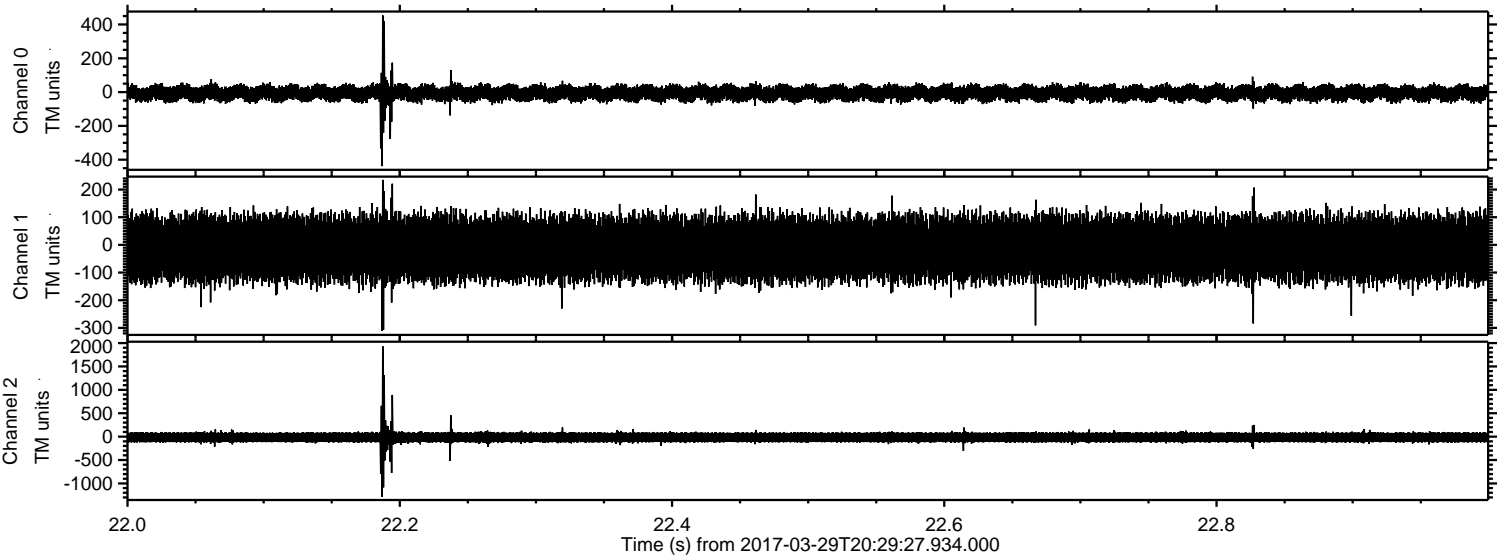

Processed Wed Mar 29 22:37:42 2017 by ELM ver.2012-10-06 from 001__elm20170329_202926__dat00.bin

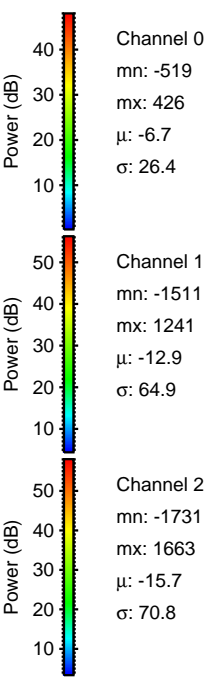
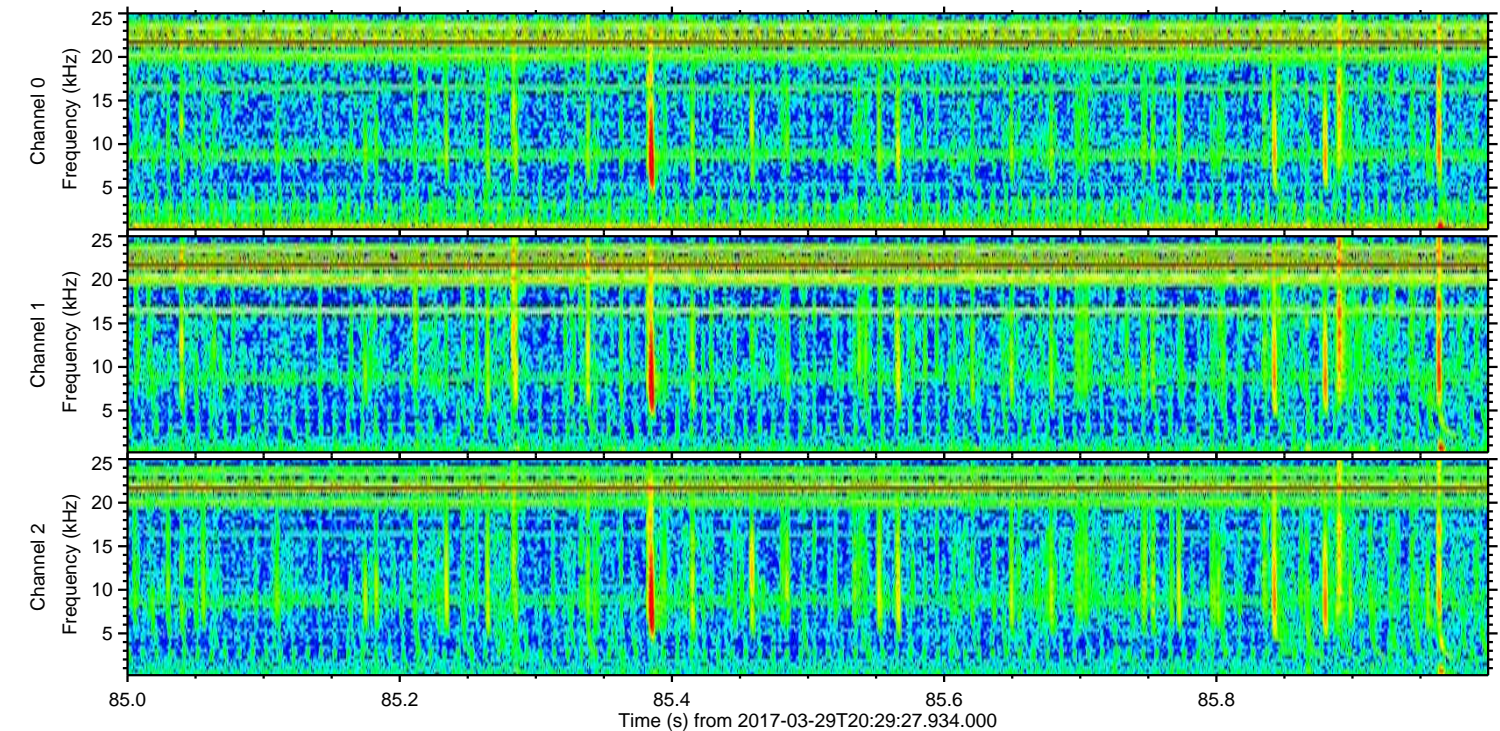
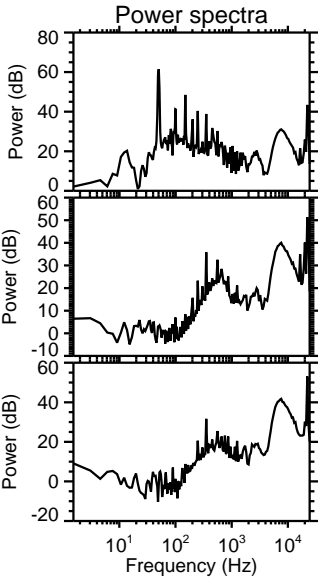
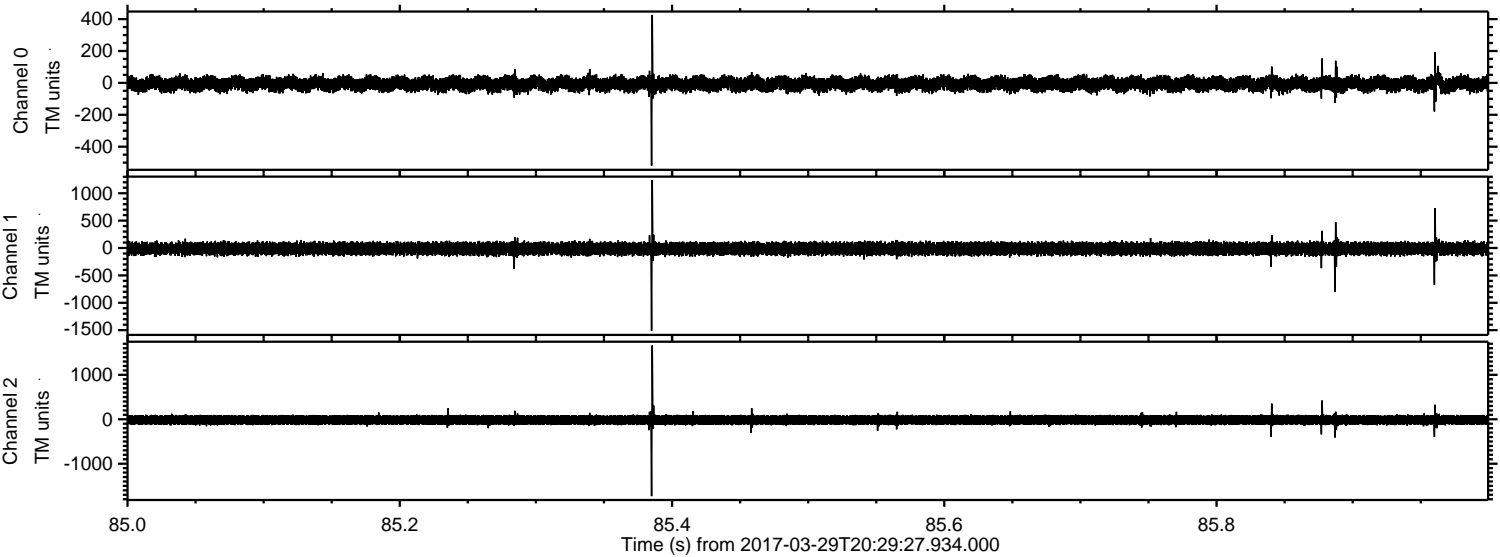

Channel 0
mn: -519
mx: 426
 μ : -6.7
 σ : 26.4

Channel 1
mn: -1511
mx: 1241
 μ : -12.9
 σ : 64.9

Channel 2
mn: -1731
mx: 1663
 μ : -15.7
 σ : 70.8

Processed Wed Mar 29 22:37:44 2017 by ELM ver.2012-10-06 from 001__elm20170329_202926__dat00.bin

