

ELMAVAN 3D WAVEFORMS (Measured data sampled at 50 kHz) 51000 packets of 144 samples from 2017-03-28T02:27:35.514.999.

Processed Tue Mar 28 04:35:10 2017 by ELM ver.2012-10-06 from 001__elm20170328_022734__dat00.bin

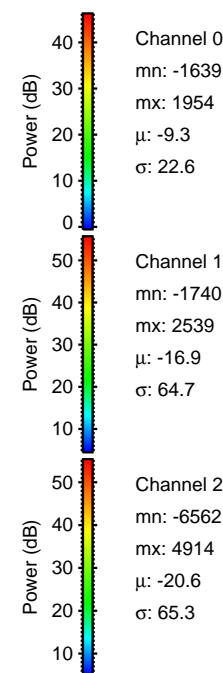
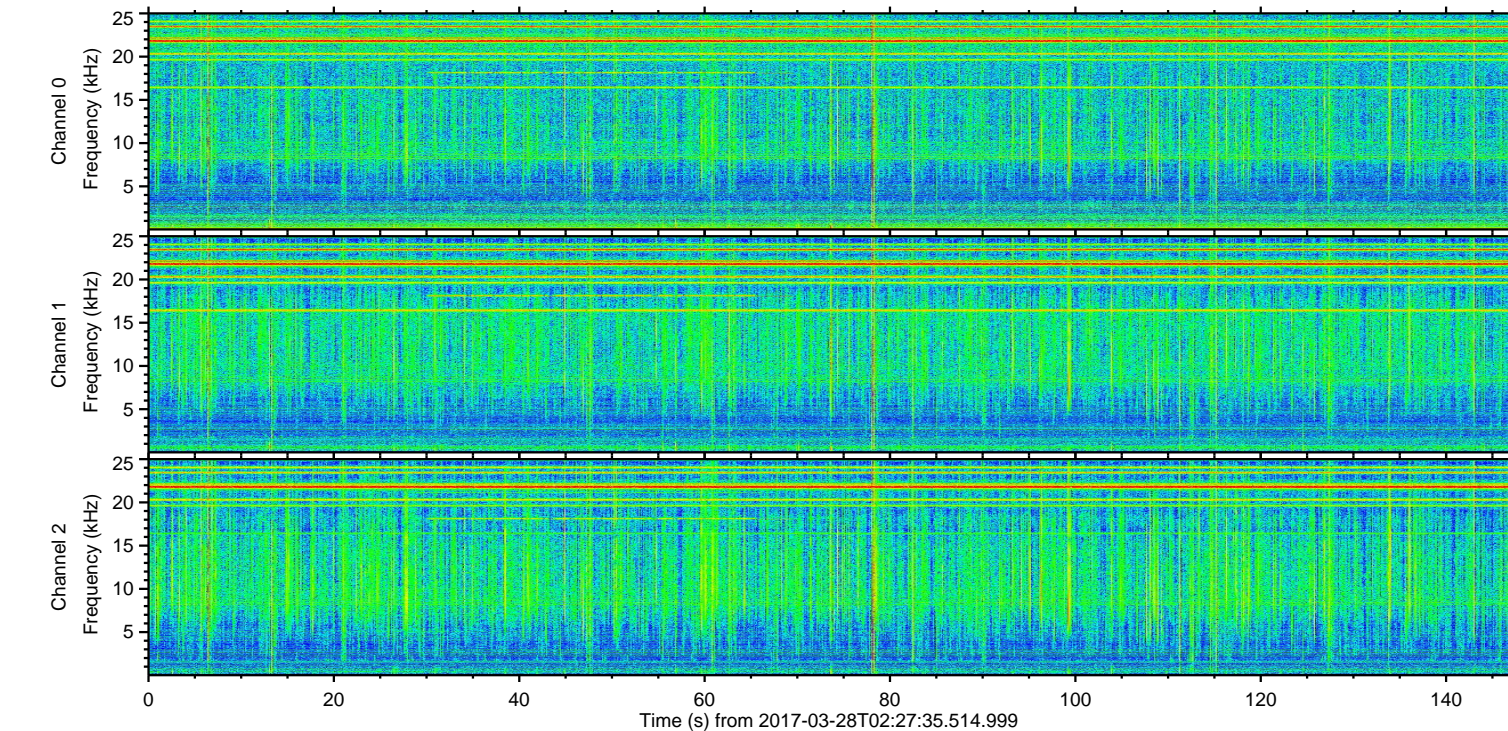
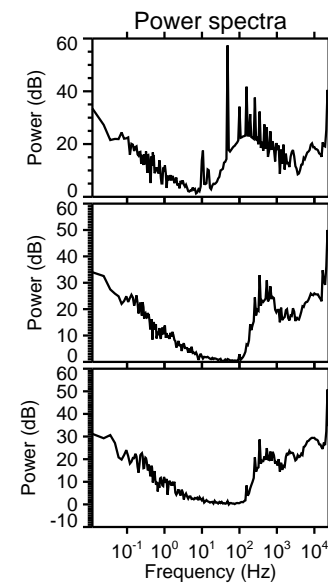
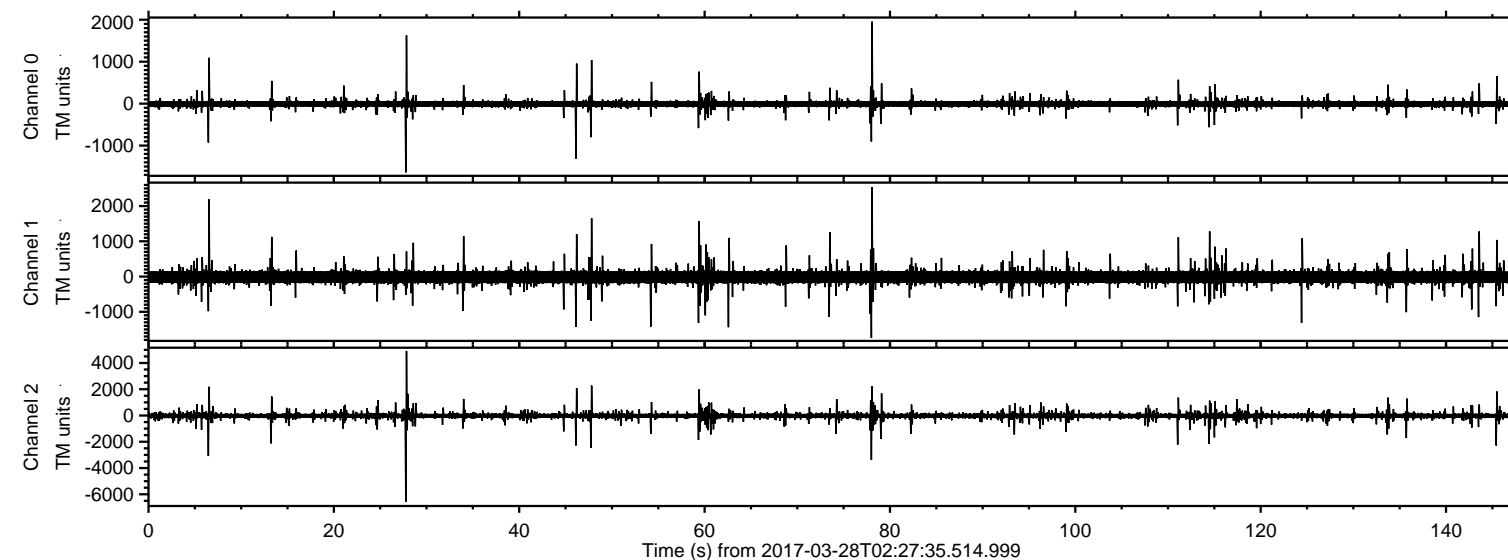

ELMAVAN 3D WAVEFORMS (Measured data sampled at 50 kHz) 51000 packets of 144 samples from 2017-03-28T02:27:35.514.999. Part 28/147

Processed Tue Mar 28 04:35:24 2017 by ELM ver.2012-10-06 from 001__elm20170328_022734__dat00.bin

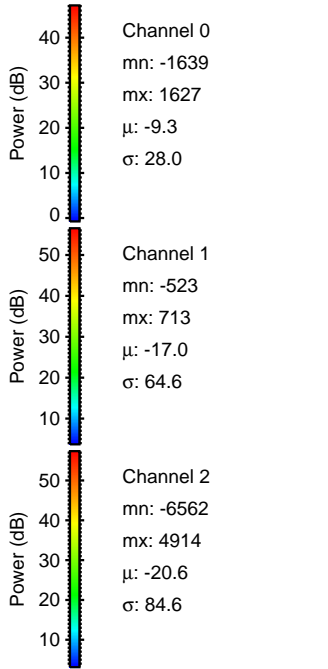
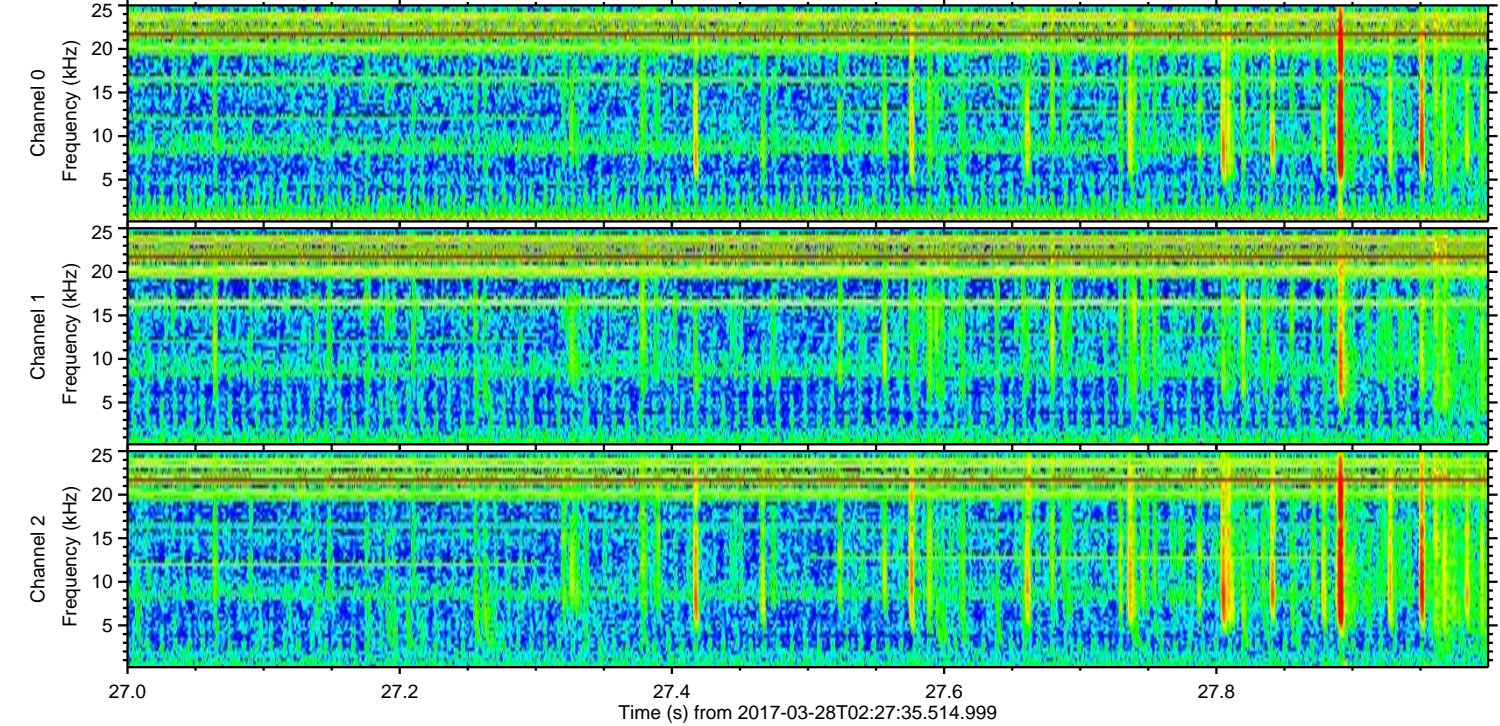
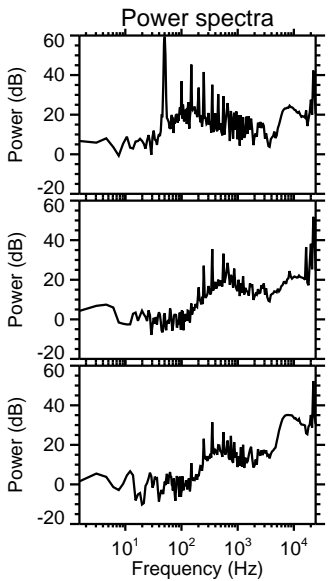
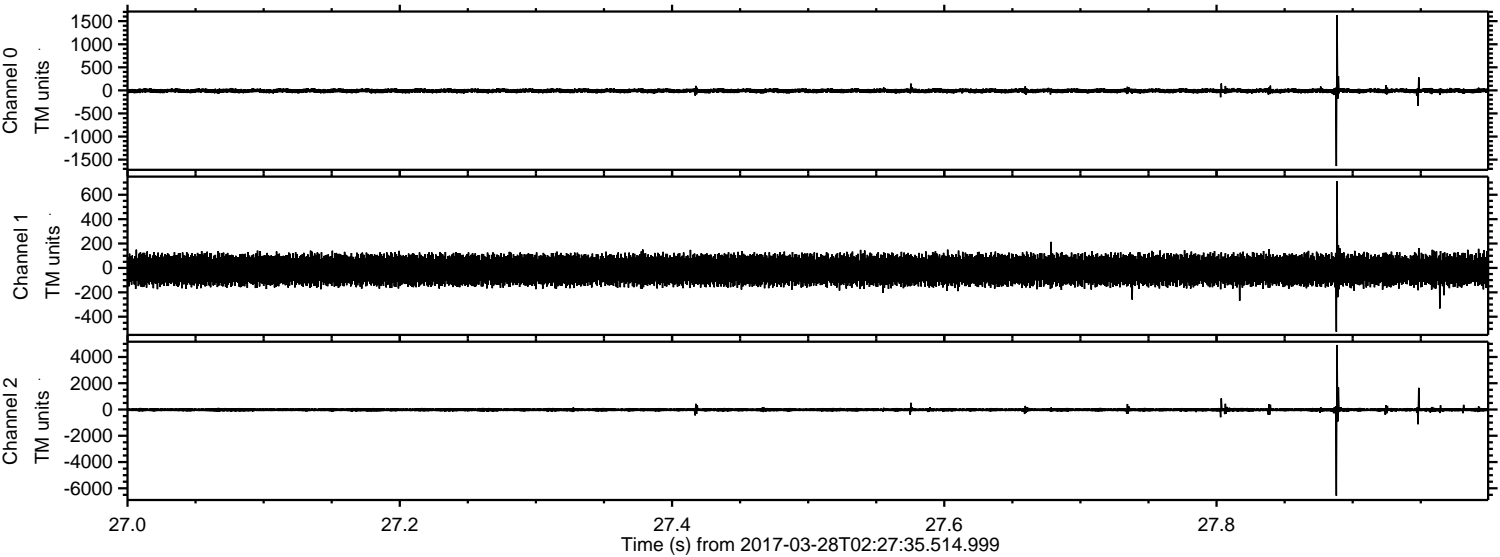

ELMAVAN 3D WAVEFORMS (Measured data sampled at 50 kHz) 51000 packets of 144 samples from 2017-03-28T02:27:35.514.999. Part 78/147

Processed Tue Mar 28 04:35:25 2017 by ELM ver.2012-10-06 from 001__elm20170328_022734__dat00.bin

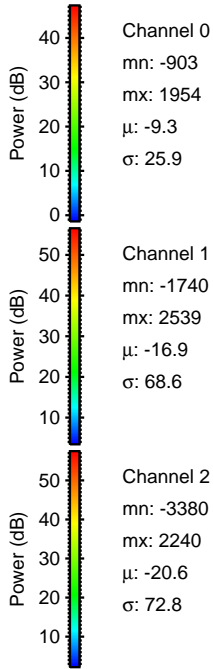
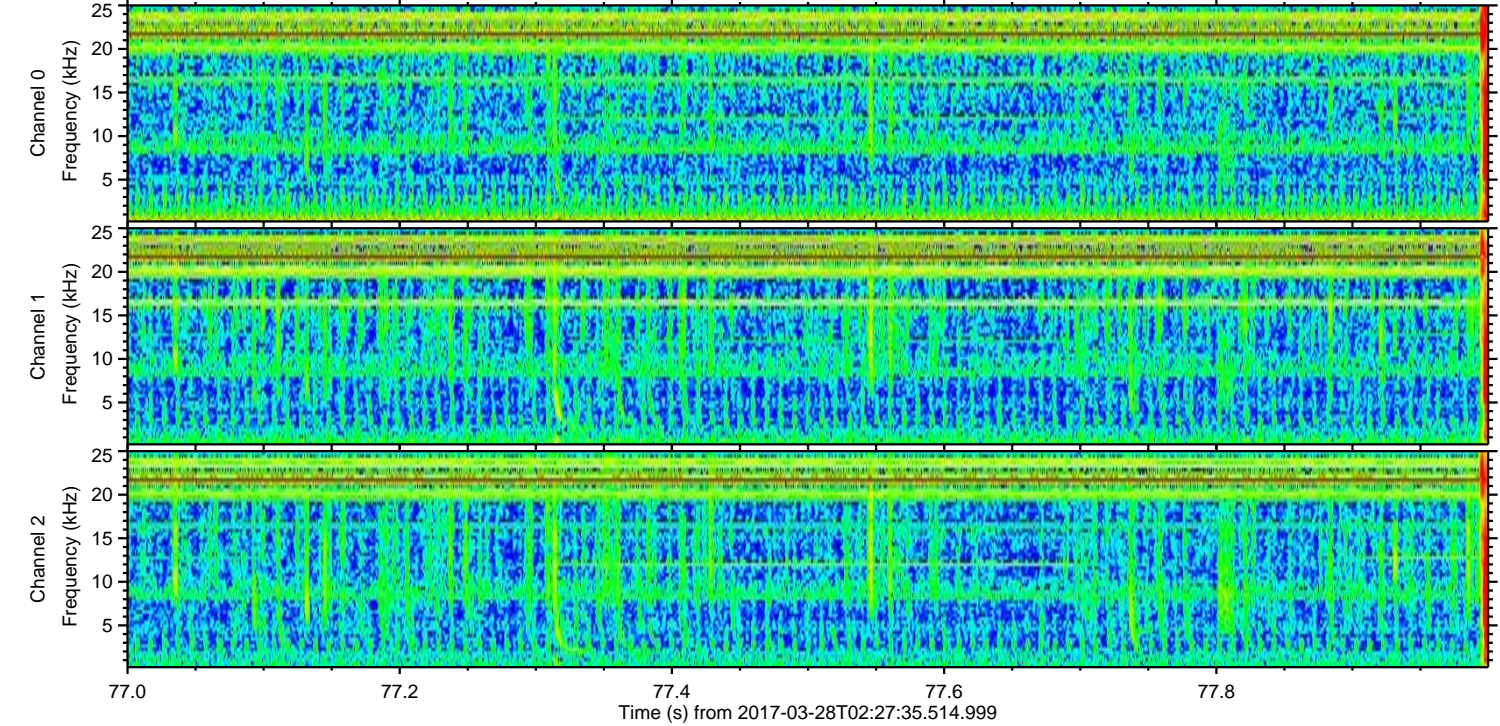
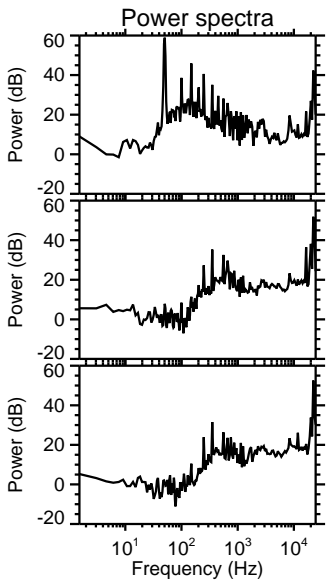
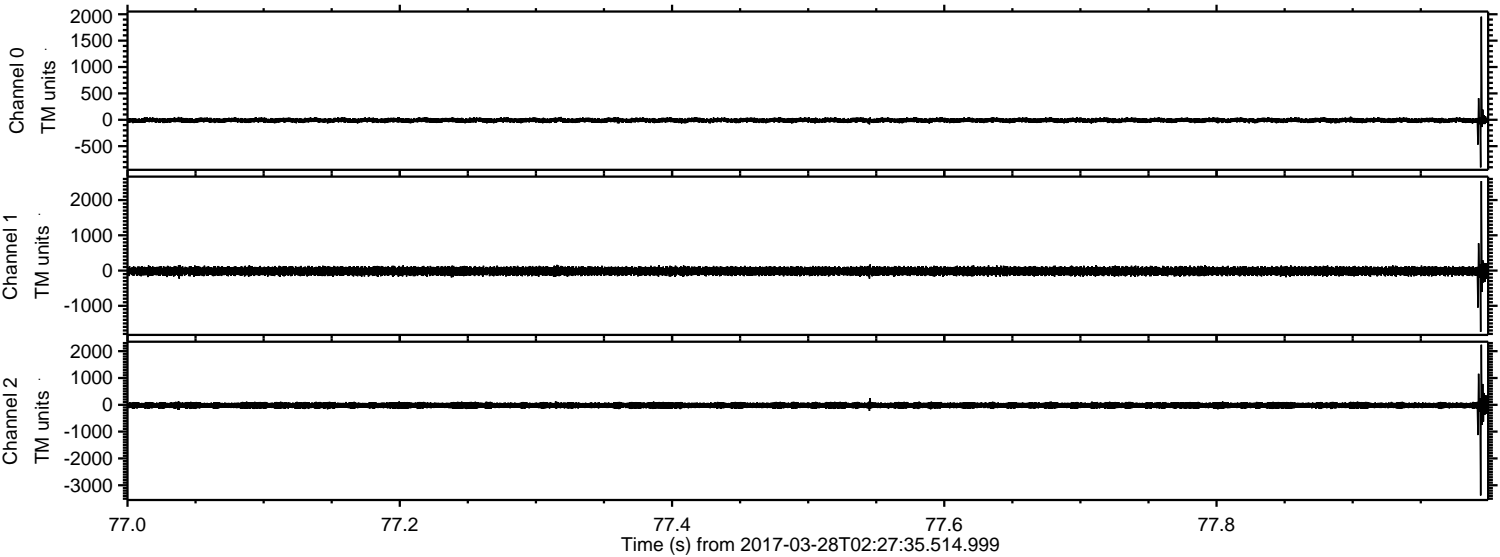

ELMAVAN 3D WAVEFORMS (Measured data sampled at 50 kHz) 51000 packets of 144 samples from 2017-03-28T02:27:35.514.999. Part 7/147

Processed Tue Mar 28 04:35:25 2017 by ELM ver.2012-10-06 from 001__elm20170328_022734__dat00.bin

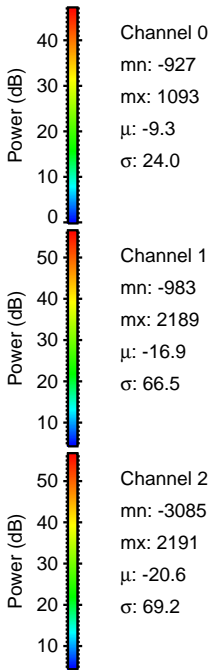
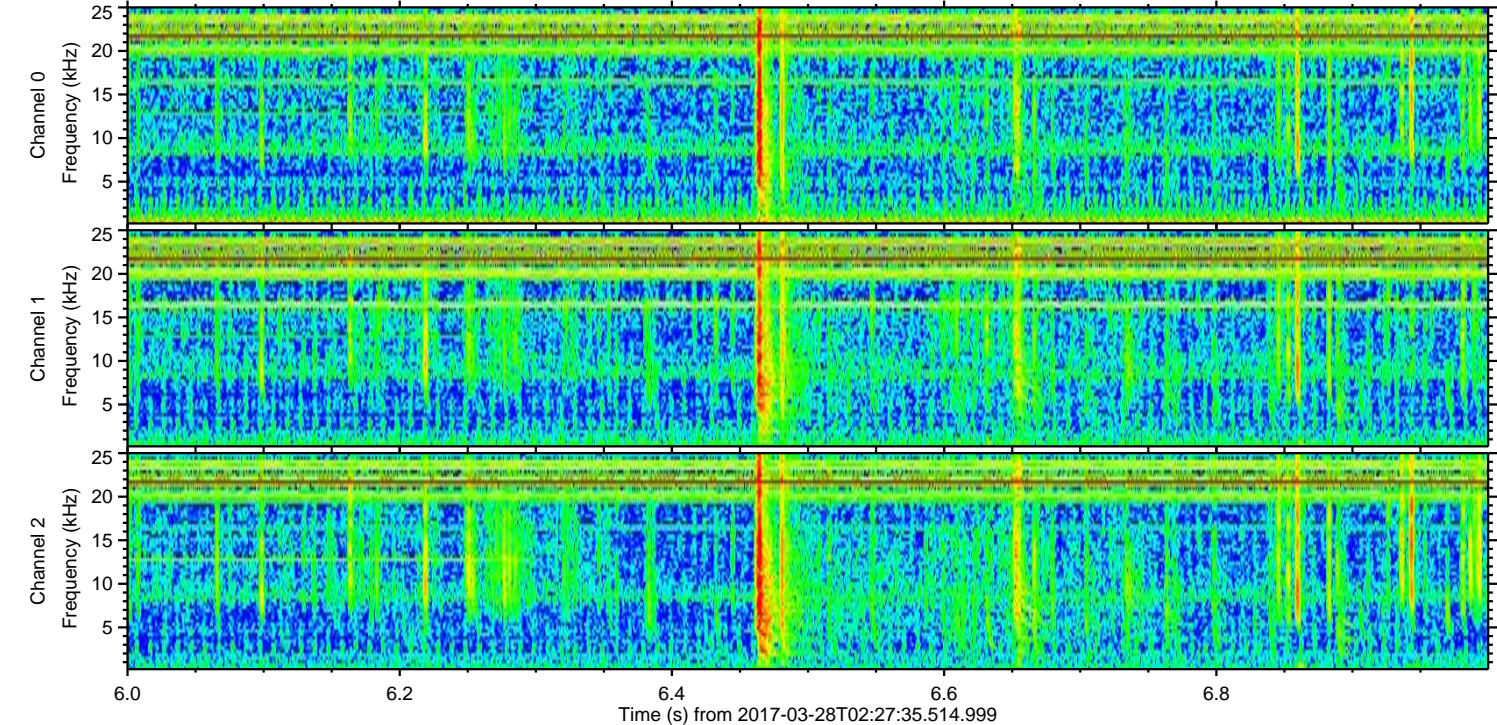
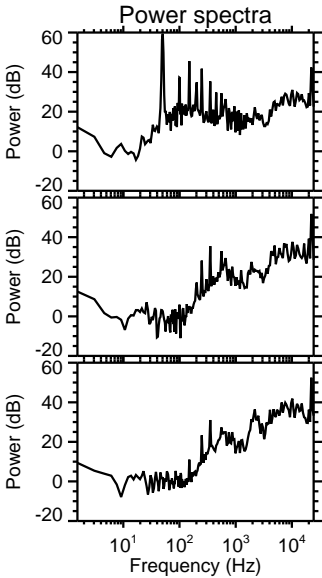
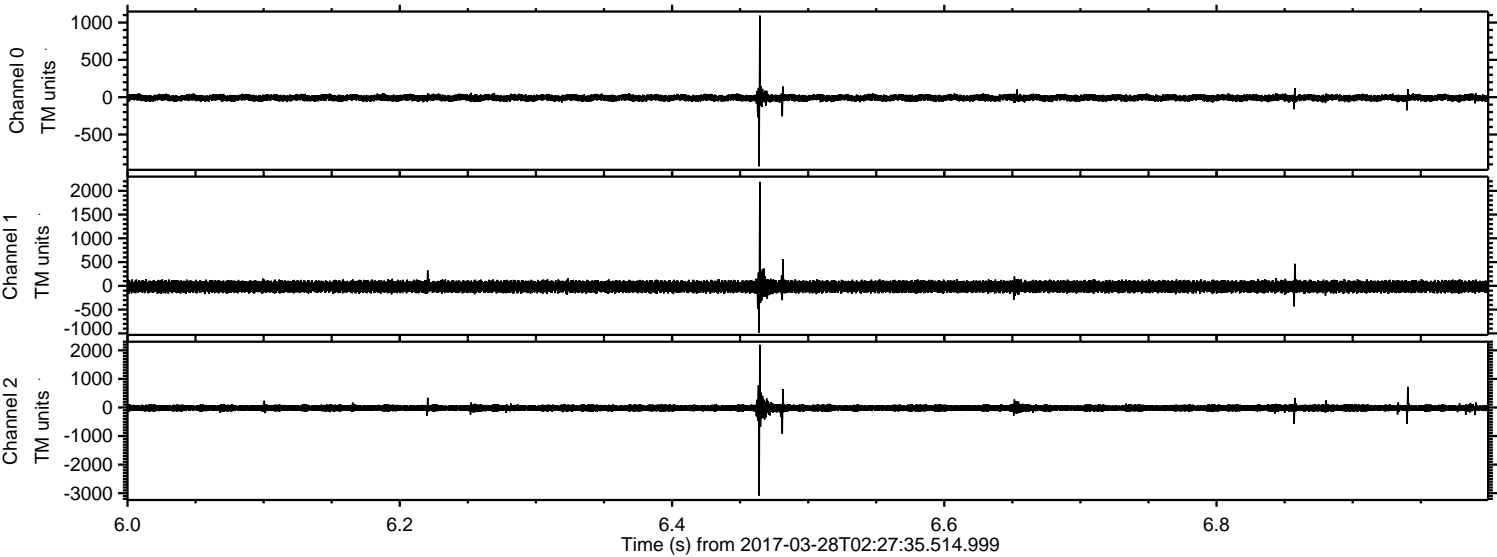

Channel 0
mn: -927
mx: 1093
 μ : -9.3
 σ : 24.0

Channel 1
mn: -983
mx: 2189
 μ : -16.9
 σ : 66.5

Channel 2
mn: -3085
mx: 2191
 μ : -20.6
 σ : 69.2

ELMAVAN 3D WAVEFORMS (Measured data sampled at 50 kHz) 51000 packets of 144 samples from 2017-03-28T02:27:35.514.999. Part 48/147

Processed Tue Mar 28 04:35:26 2017 by ELM ver.2012-10-06 from 001__elm20170328_022734__dat00.bin

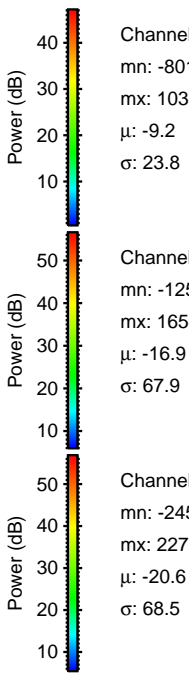
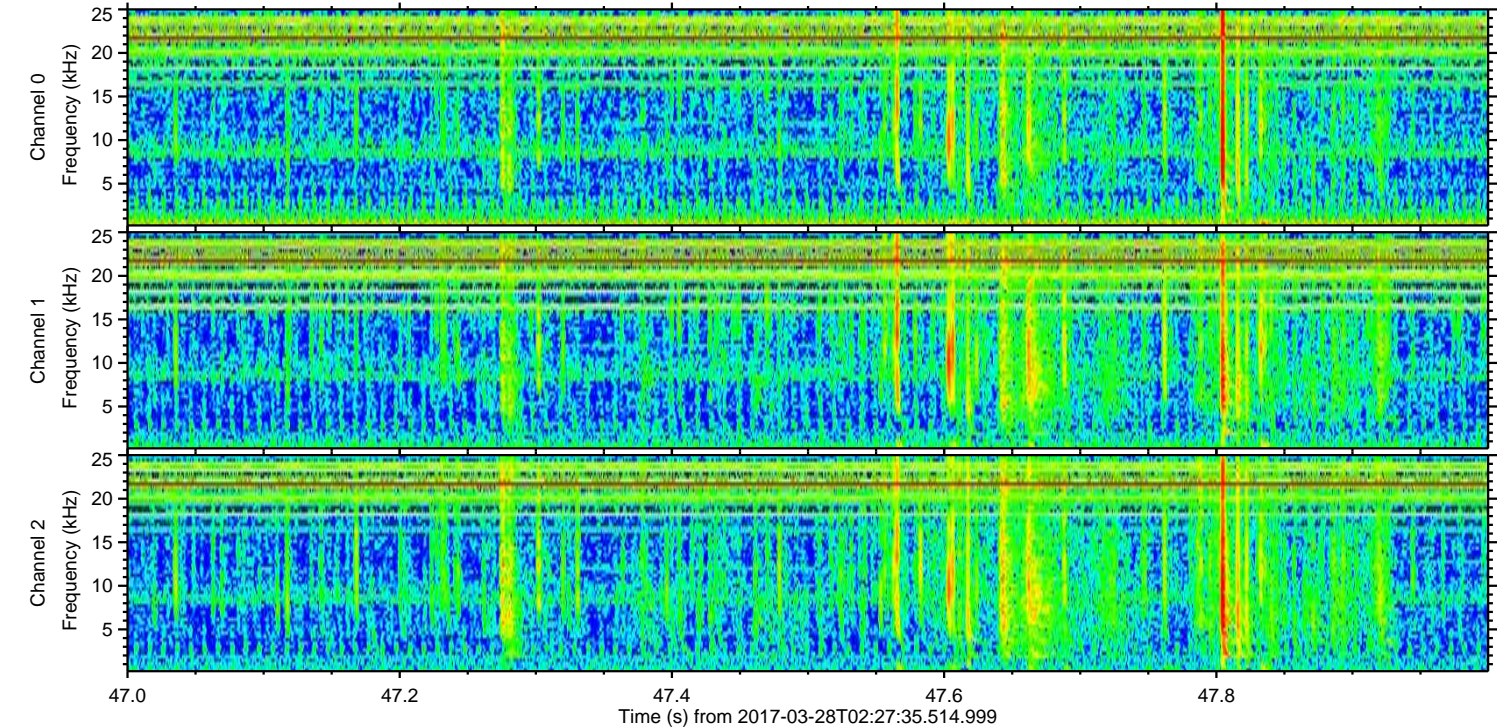
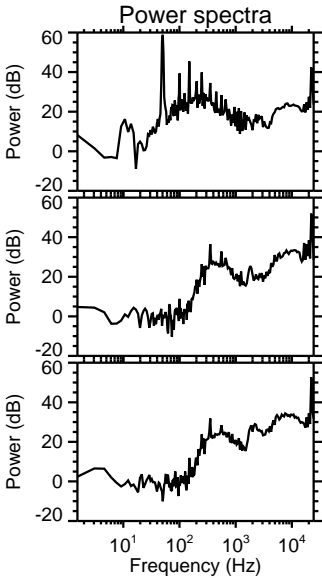
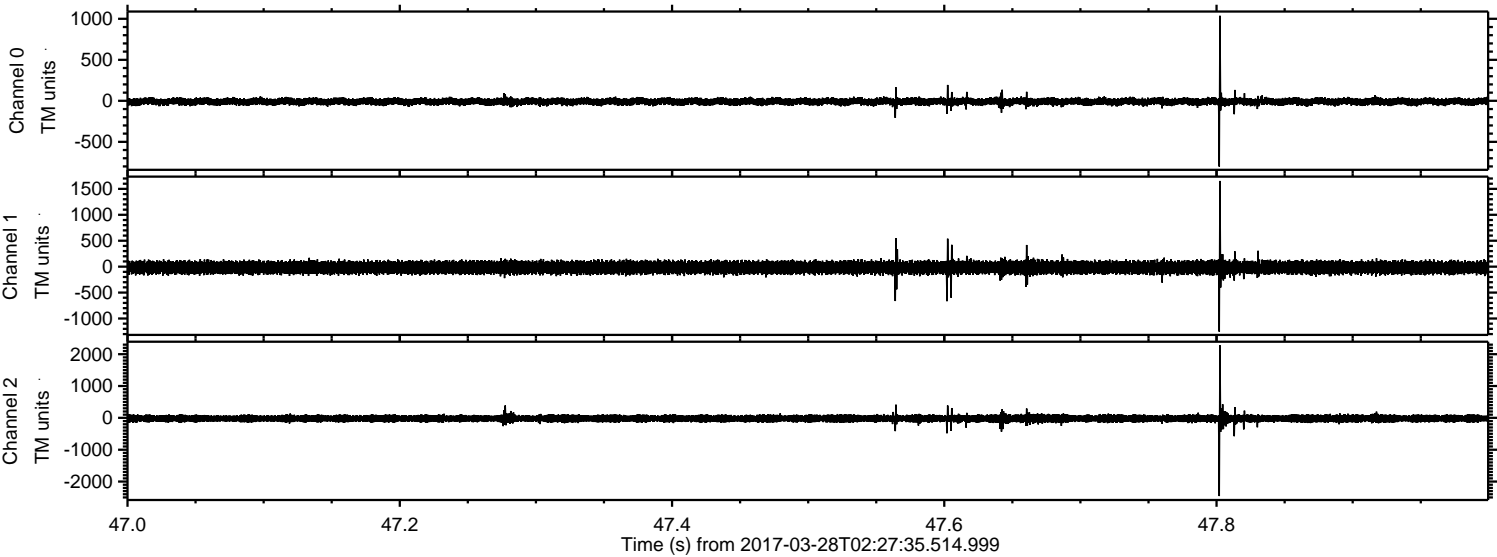

ELMAVAN 3D WAVEFORMS (Measured data sampled at 50 kHz) 51000 packets of 144 samples from 2017-03-28T02:27:35.514.999. Part 146/147

Processed Tue Mar 28 04:35:27 2017 by ELM ver.2012-10-06 from 001__elm20170328_022734__dat00.bin

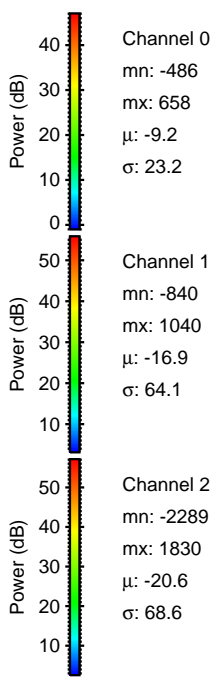
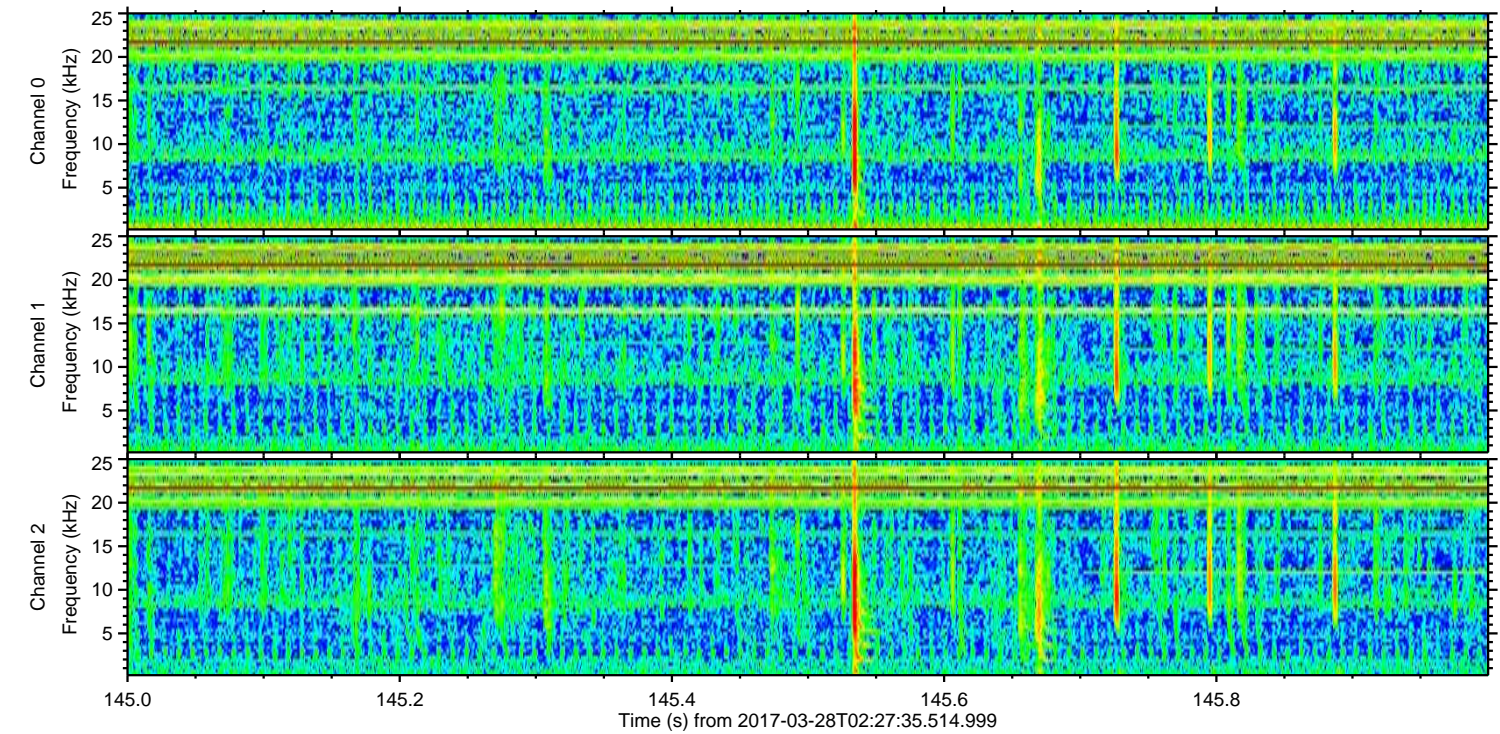
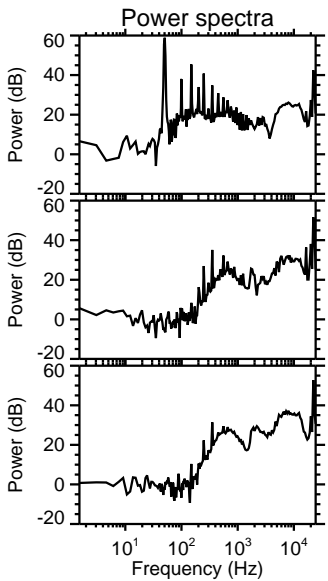
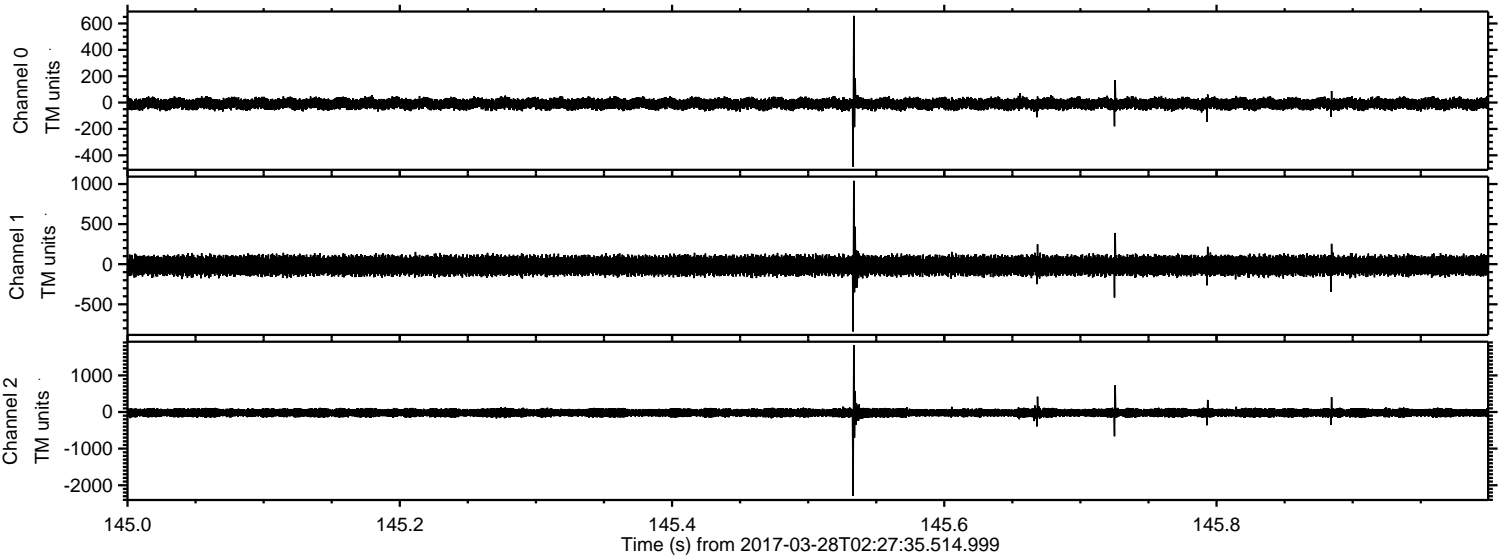

ELMAVAN 3D WAVEFORMS (Measured data sampled at 50 kHz) 51000 packets of 144 samples from 2017-03-28T02:27:35.514.999. Part 47/147

Processed Tue Mar 28 04:35:28 2017 by ELM ver.2012-10-06 from 001__elm20170328_022734__dat00.bin

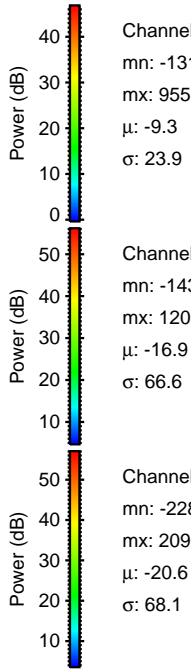
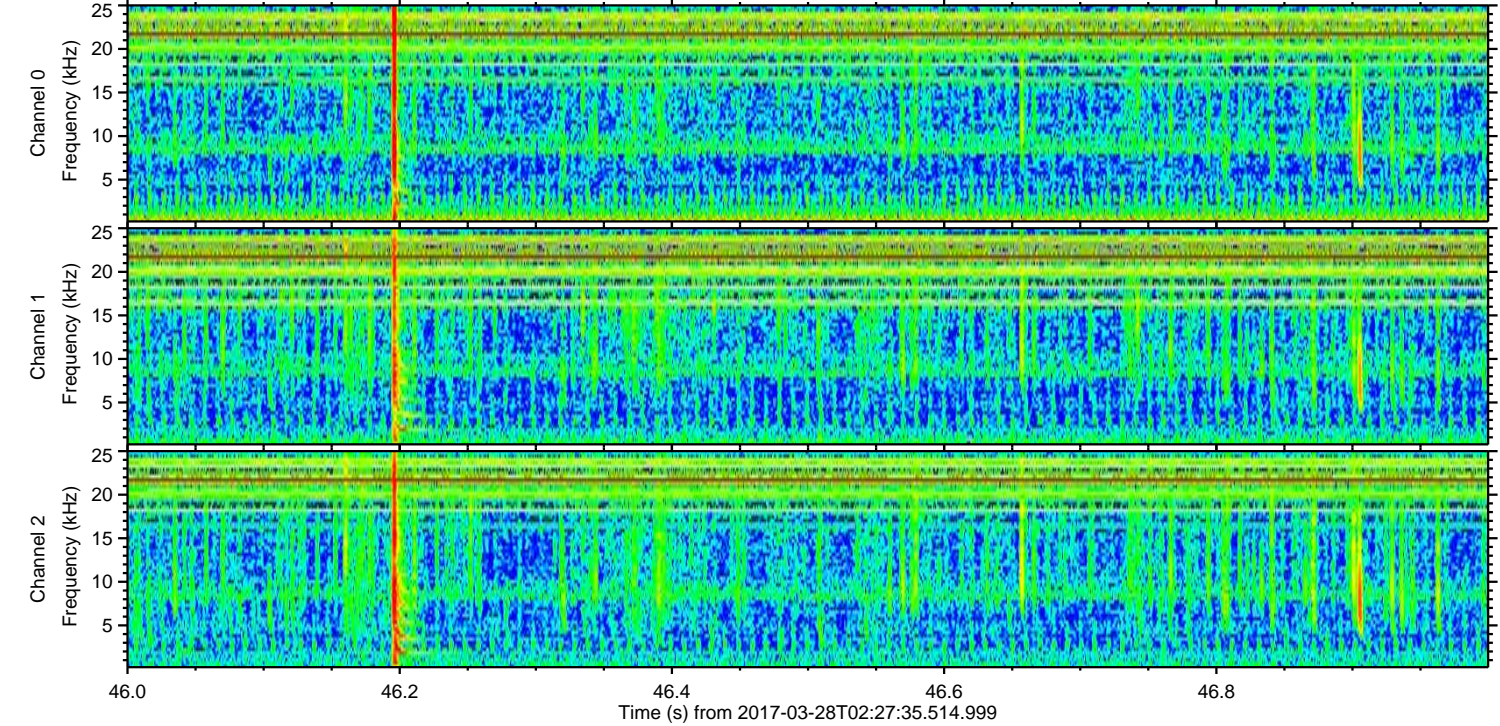
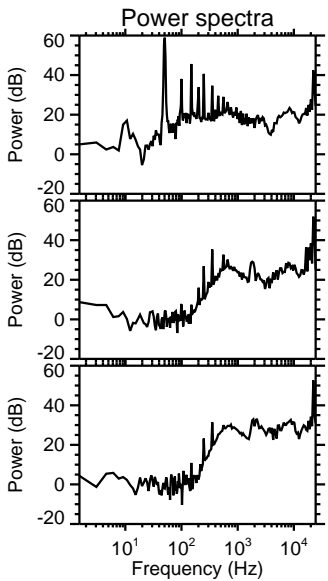
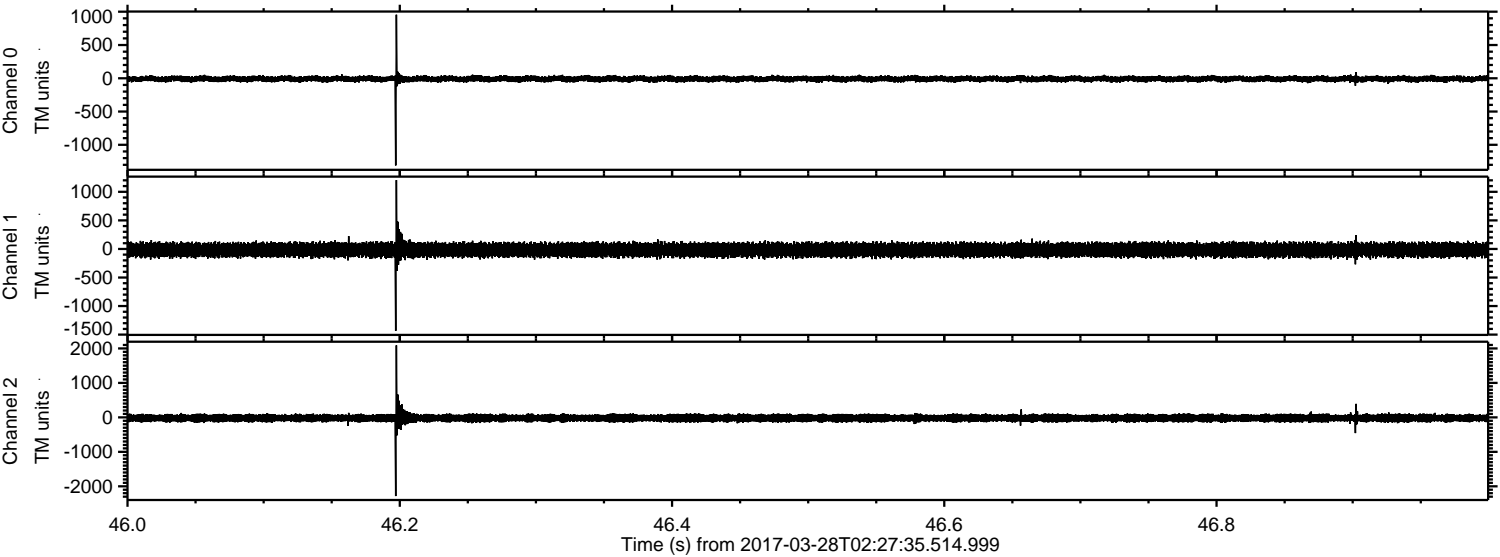

Channel 0
mn: -1310
mx: 955
 μ : -9.3
 σ : 23.9

Channel 1
mn: -1433
mx: 1205
 μ : -16.9
 σ : 66.6

Channel 2
mn: -2283
mx: 2090
 μ : -20.6
 σ : 68.1

ELMAVAN 3D WAVEFORMS (Measured data sampled at 50 kHz) 51000 packets of 144 samples from 2017-03-28T02:27:35.514.999. Part 112/147

Processed Tue Mar 28 04:35:29 2017 by ELM ver.2012-10-06 from 001__elm20170328_022734__dat00.bin

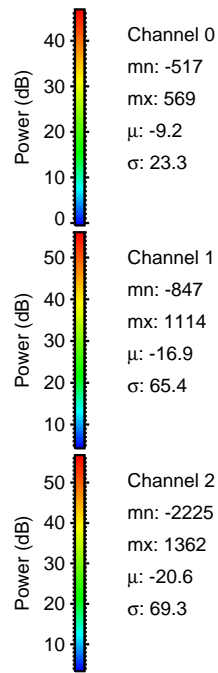
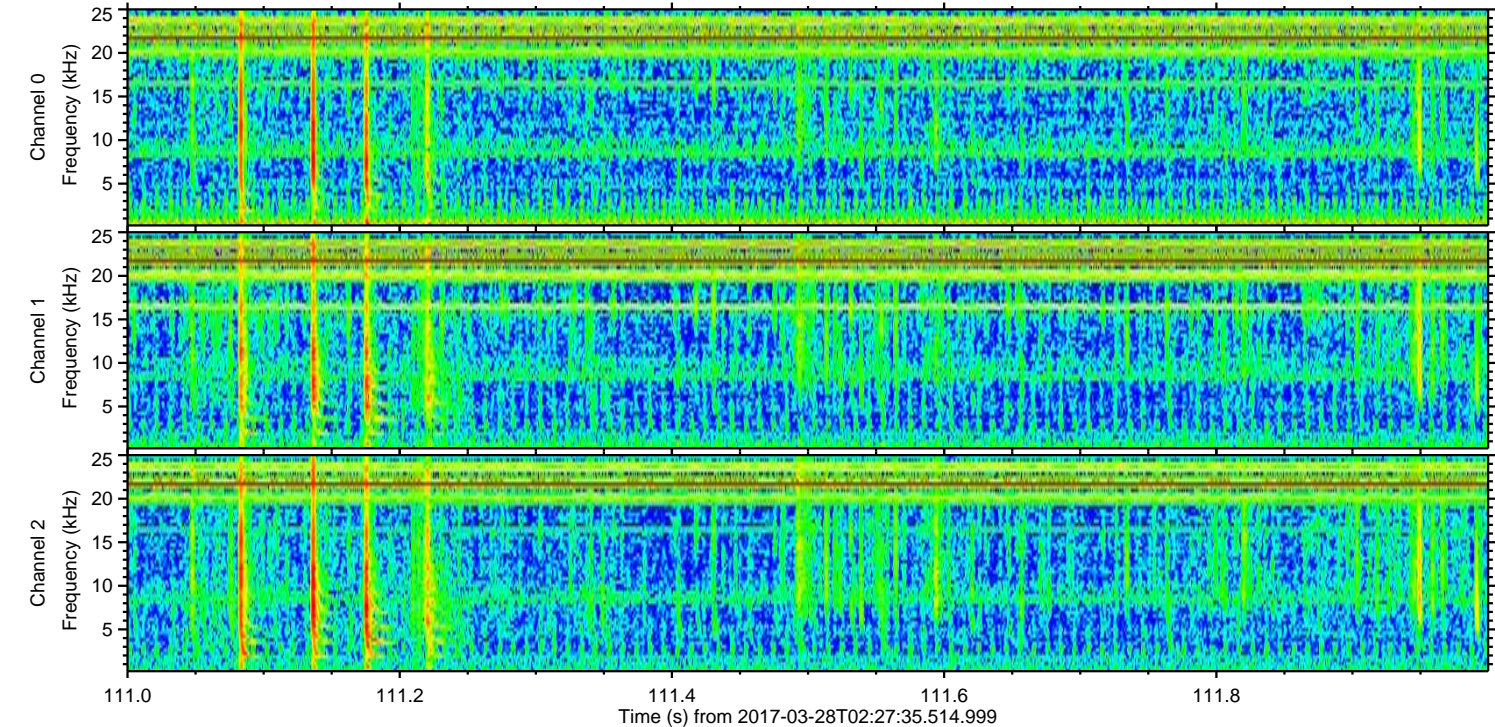
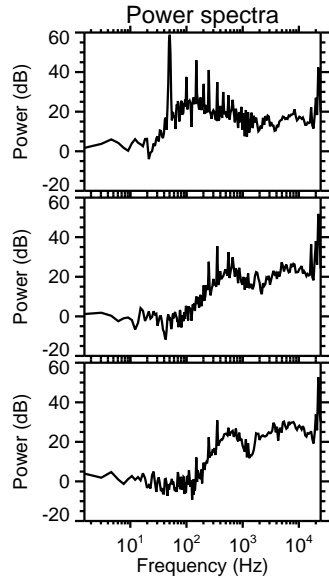
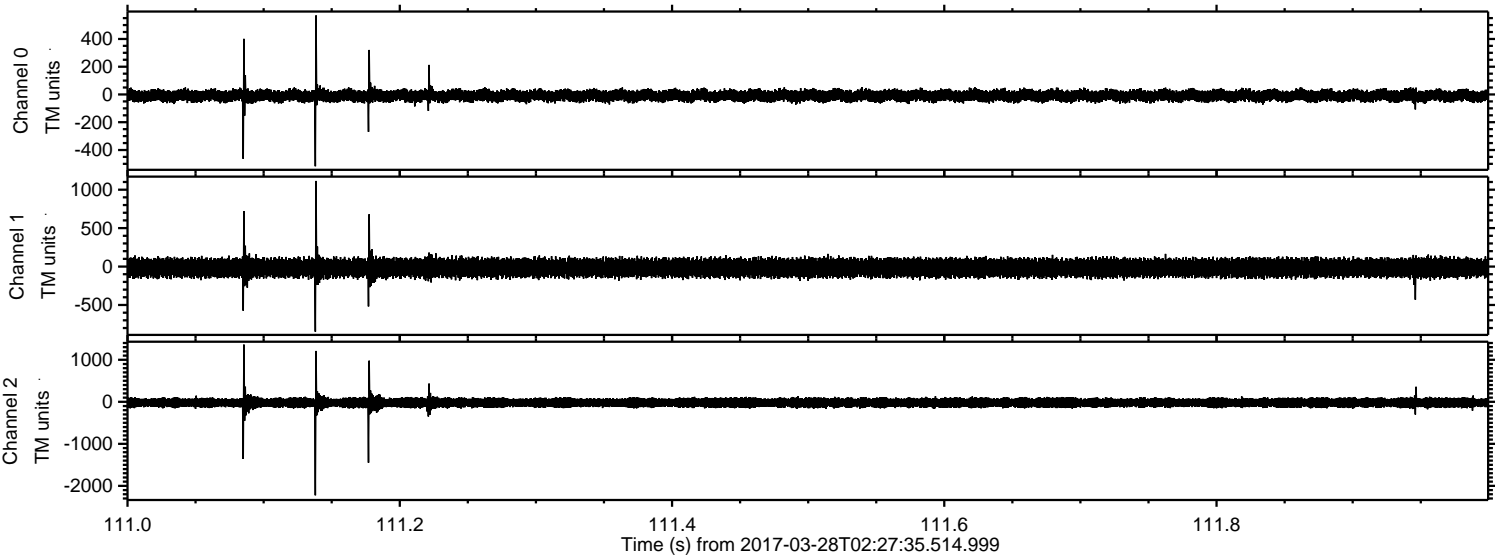

ELMAVAN 3D WAVEFORMS (Measured data sampled at 50 kHz) 51000 packets of 144 samples from 2017-03-28T02:27:35.514.999. Part 115/147

Processed Tue Mar 28 04:35:30 2017 by ELM ver.2012-10-06 from 001__elm20170328_022734__dat00.bin

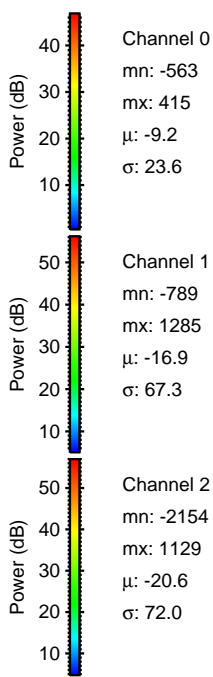
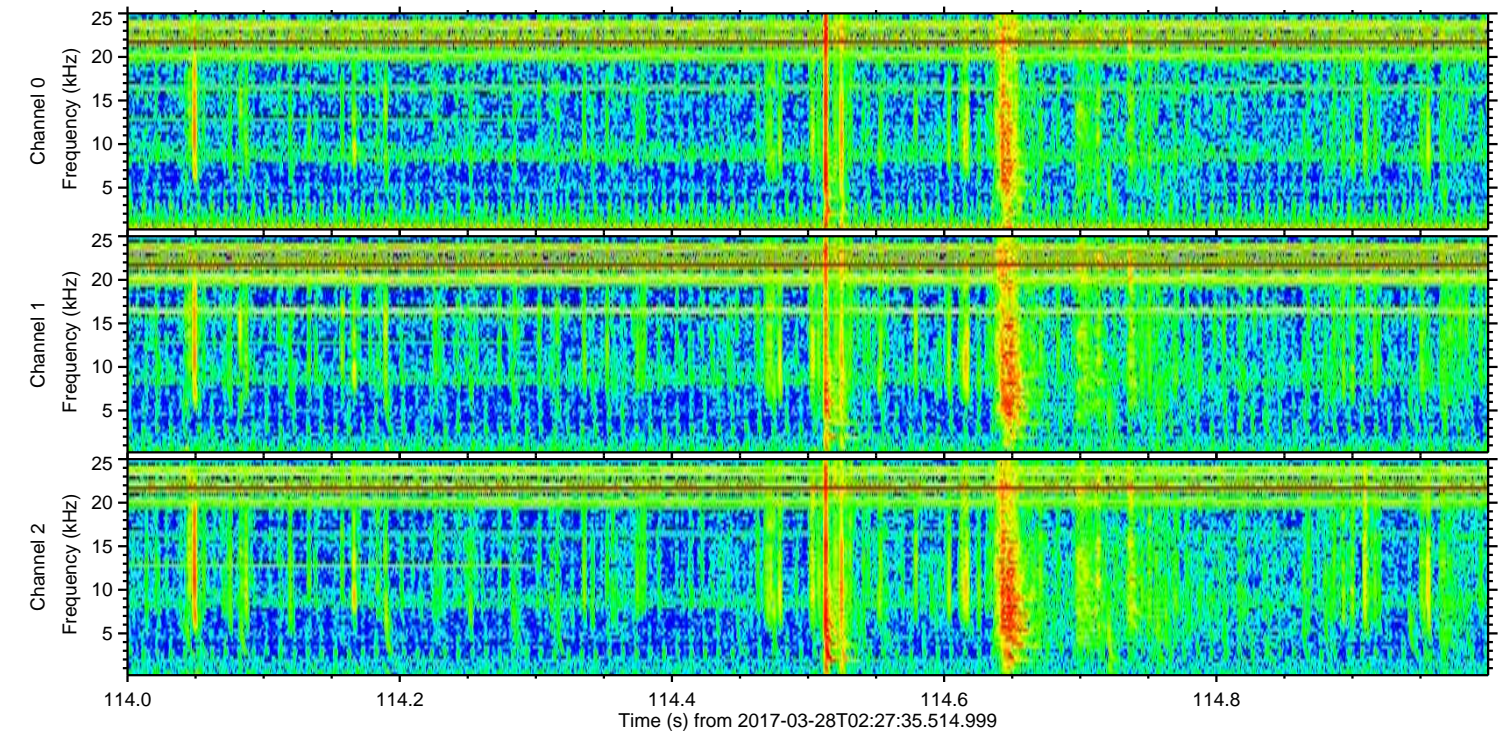
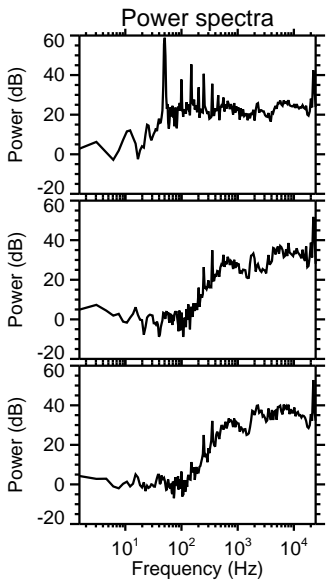
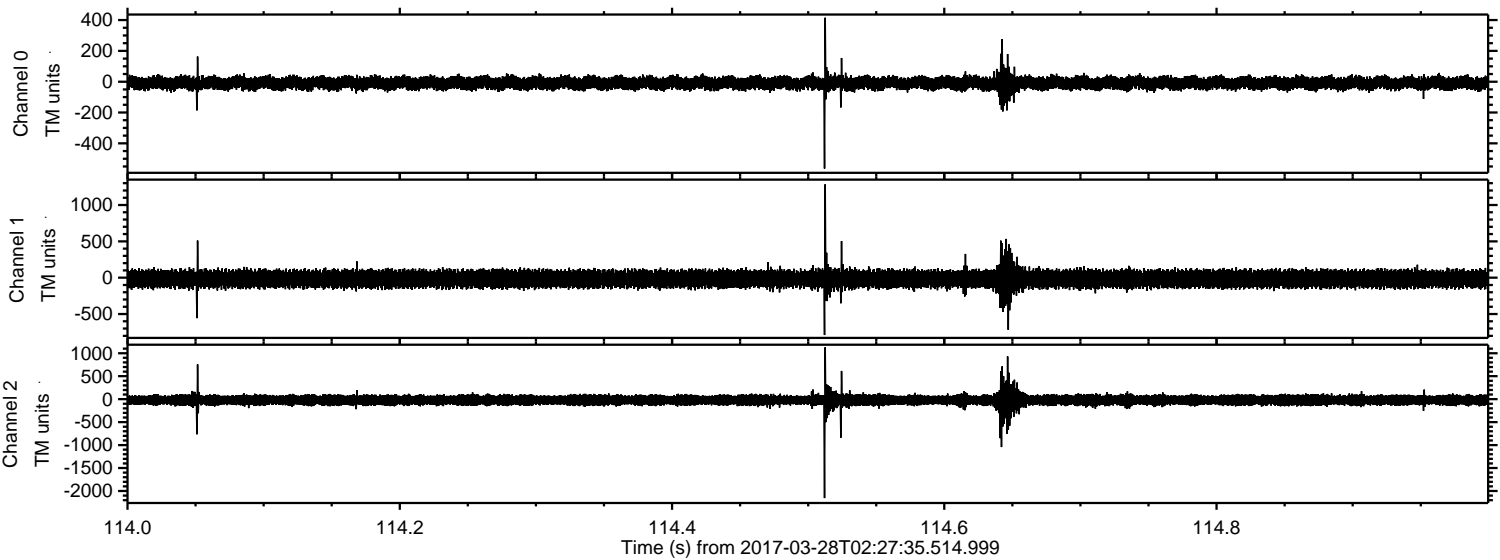

Processed Tue Mar 28 04:35:31 2017 by ELM ver.2012-10-06 from 001__elm20170328_022734__dat00.bin

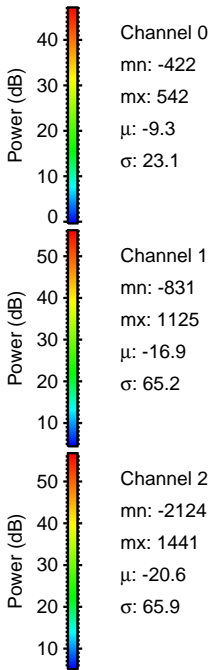
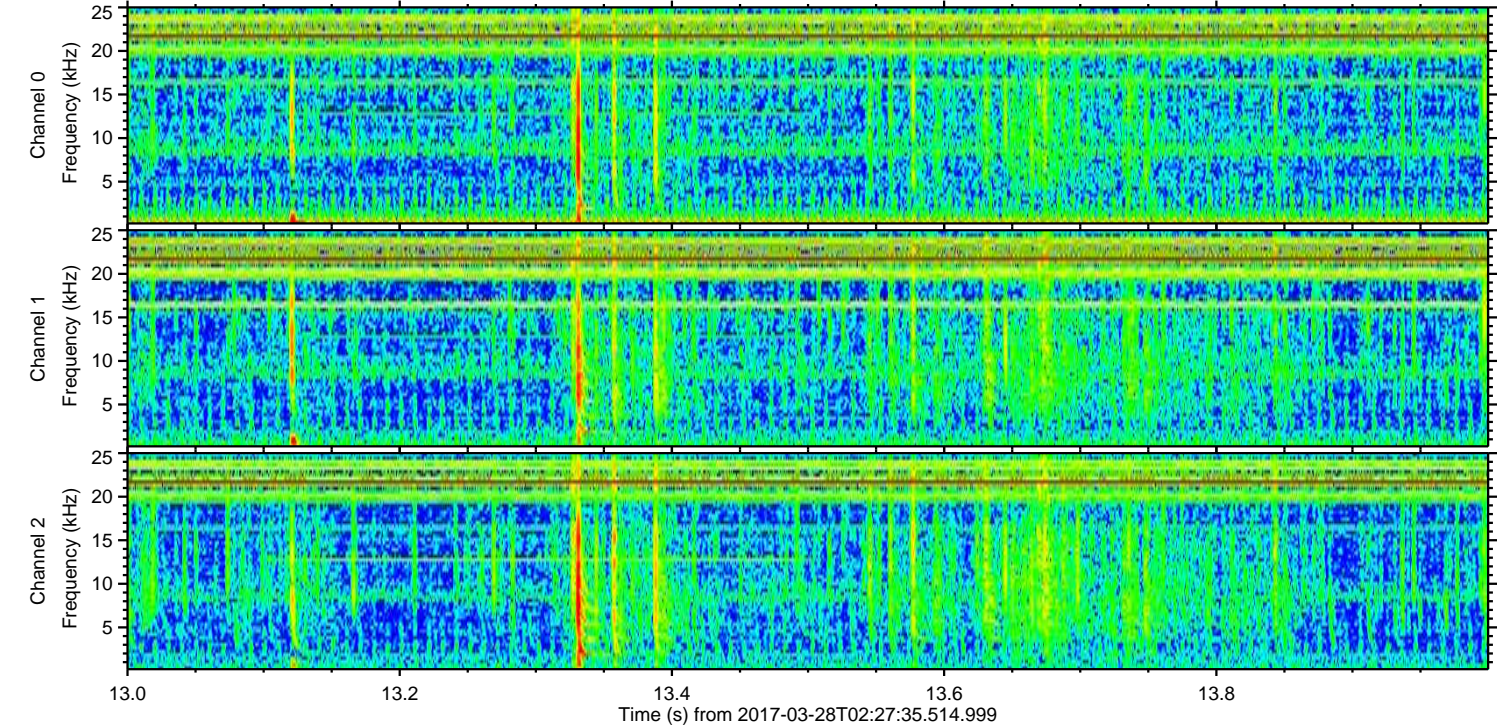
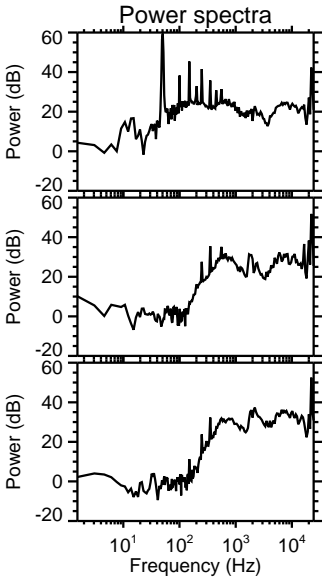
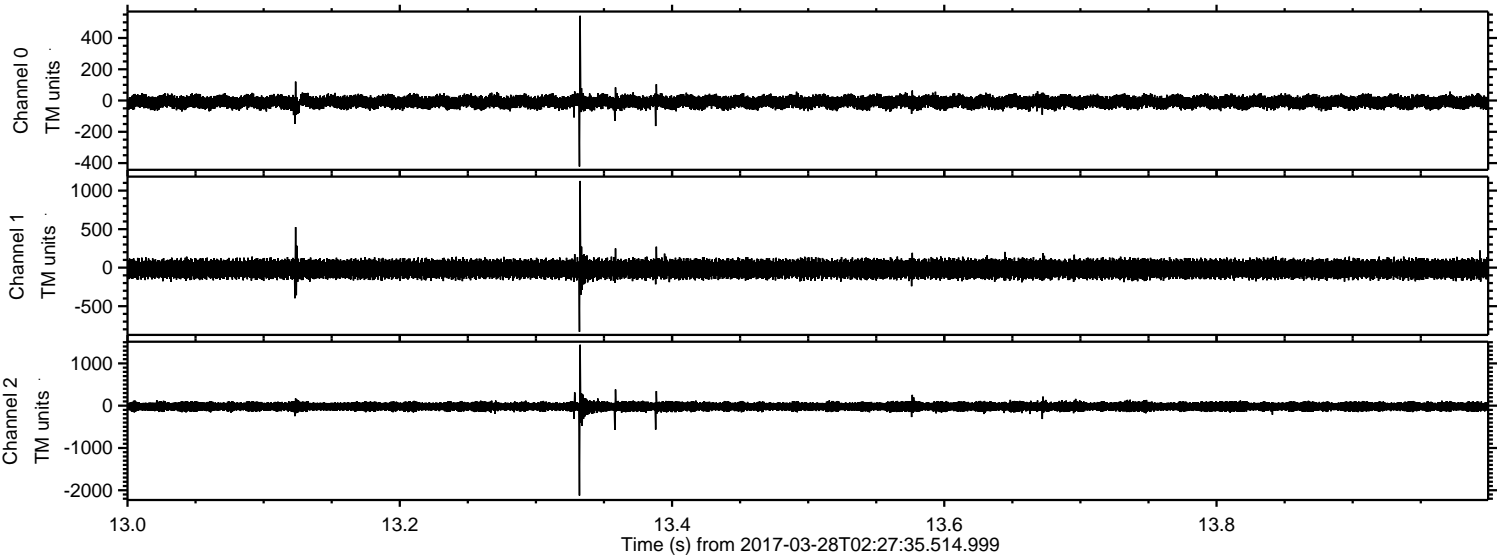

Processed Tue Mar 28 04:35:32 2017 by ELM ver.2012-10-06 from 001__elm20170328_022734__dat00.bin

